For complete, accurate news of the financial markets of the world, read The Post's financial section.

The Washington Post

Today—Cloudy and warmer.
Tomorrow—Showers.
Yesterday—High, 67; low, 47.
Details on page 8.

NO. 21,150 | ENTERED AS SECOND CLASS MATTER POSTOFFICE, WASHINGTON, D. C. | WASHINGTON: SUNDAY, MAY 13, 1934 | COPYRIGHT, 1934, BY THE WASHINGTON POST PUBLISHING CO. | Five Cents Washington & Suburbs, Ten Cents Elsewhere

Britain Must Take Default Or Pay War Debts in Full

Tokens Will Not Serve, Hull Asserts; News Clears Course.

London Optimistic Despite Ultimatum

Chance to Escape Stigma Remains; Preelection Influence Seen.

London, May 12 (AP).—Great Britain was told by the United States today to pay her war debts or be declared a defaulter.

As a result, two alternatives face the cabinet, which early next week will tussle once more with the persistent debts problem:

First, to make a token payment any way as evidence of good faith and willingness to negotiate for a solution, and, second, outright default, in the hope of forcing a quicker solution.

The matter was put squarely before the London government by Cordell Hull, American Secretary of State, through the British Ambassador to Washington, Sir Ronald Lindsay. The Johnson bill, said Mr. Hull, makes necessary a new American policy by which token payments in lieu of full installments June 15 could only be regarded as evidence of default.

Ends Uncertainty.

The notification ended several days of uncertainty regarding the American position, and was the climax of a week of important developments in the general government program, including the start of a trade war with Japan and the enunciation of stiffened British armed policies.

The attitude of both the Washington and London governments was interpreted as showing a mutual willingness to arrive at a new basis of payments and a final solution. Each, however, insists the other must make the first definite proposal.

High Governmental authorities here expressed the view that President Roosevelt is at the mercy of Congress, especially because of coming elections, and that he necessarily had to enunciate a "pay up" policy in order to eliminate the issue from domestic politics.

Seen Actually Conciliatory.

The British, therefore, believe the American Administration's actual attitude is more conciliatory than appears on the surface and that "deadlock" is not a true description of the situation.

Some official circles here, however, seemed inclined to believe that moves toward a solution on the part of Washington may be impossible until after Congressional elections.

The British government, it was officially learned tonight, is con-

Continued on Page 6, Column 3.

Hungary Asks Curb on Slavs

Border Clashes Put Up To League in Effort to Keep Peace.

Geneva, May 12 (AP).—A tense situation along the Yugoslavian-Hungarian border, which in three years has allegedly resulted in the death of 31 Hungarians, led Hungary today to appeal to the League of Nations for help.

In her unusual and unexpected memorandum, which declared the friction "might become a menace to the two countries" in view of the "present tense atmosphere of Europe," Hungary asked the League Council to send an international commission to the district to investigate conditions.

This body would be enjoined to consolidate peaceful relations between the two countries, but, the note said, Hungary would accept some other pacific proposal if the council prefers not to send such a committee.

It emphasized that Hungary does not wish to make a "big political affair" of her differences with her neighbor, and insisted that the aim is merely to direct attention of the council to the matter "because in the present tense atmosphere of Europe, the situation might become a menace to the two countries."

Law Lets Kidnap Searcher Alone

Tucson, Ariz., May 12 (AP).—While the law kept its back turned as a matter of cooperation and sympathy, Fernando Robles today continued his lone-handed effort to purchase the life and freedom of his six-year-old daughter, June, from the abductors who seized her 17 days ago.

What progress had been made was not known outside the family, but there was no outward indication of any change in the case since authorities declared a second truce against the kidnapers in order to allow the worry-racked father to deal alone.

Father, Son Enter Prison Together

Wide World Photo.

Former U. S. Senator Luke Lea and his son, Luke Lea, jr., dressed in their prison outfits as they started serving terms in the Raleigh (N. C.) Prison. They were convicted in the failure of the $17,000,000 Central Bank & Trust Co., of Asheville.

Widow Bound Over in Mate's NecktieKilling

Mrs. Lytle Collapses as Coroner Orders Her to Grand Jury.

Weeping semi-hysterically, Mrs. Elizabeth Byrd Lytle, 38, yesterday heard a coroner's jury order her held for grand jury action in the death of her husband, Samuel Lytle, 42, a dance hall proprietor.

Mrs. Lytle was found Friday lying beside the body of her husband in the basement of their home, in the 1300 block of Pennsylvania avenue southeast. Her fingers were tightly entwined in a necktie about Lytle's neck. Deputy Coroner Christopher Murphy testified Lytle was strangled to death.

"I didn't do it, I didn't do it," the woman protested as Coroner A. Magruder MacDonald heard witnesses. A police matron repeatedly attempted to calm Mrs. Lytle, but she collapsed when the jury returned its verdict.

Policeman W. B. Edwards, first to reach the scene, exhibited the necktie he cut from around Lytel's neck. It was testified that Mrs. Lytle's hand was so tightly bound in the tie that her fingers were swollen and bruised.

The inquest was halted unexpectedly when Attorney Charles Ford, representing Mrs. Lytle, requested his client receive a medical examination to show she bore injuries from a struggle with her husband.

Ford also called a "surprise" witness, Charles Buete, beer garden proprietor, who told of a mysterious telephone call shortly before midnight Thursday. A man's voice, presumably Lytle, urged him to come across the street to the Lytle home. A woman's voice protested, Buete testified. The conversation ended when the other party hung up, he said.

Elda Shade, waitress at the beer garden, testified that Mrs. Lytle spent Thursday night at the establishment, leaving sometime before midnight.

Policeman Edwards said that when he arrived at the house about 2 a. m. he heard a woman screaming. He traced the sound to a basement door and called for admittance.

"Break the door and come in," he said Mrs. Lytle called.

"When I reached the cellar," Edwards declared, "the woman was

Continued on Page 3, Column 4.

Ring Lardner Leaves $192,927 Net Estate

East Hampton, N. Y., May 12 (AP). Ring Lardner, author and humorist, who died September 25 last, left a net estate of $192,927, a transfer tax appraisal filed today showed.

The gross estate was appraised at $247,083. The bulk of the estate was left to the widow, Mrs. Ellis A. Lardner, who also received insurance amounting to $169,159.

Rains Break Heat in West; U. S. to Aid

Federal Agencies Launch Survey for Relief of Stricken Families.

A break in the mid-Western drought last night appeared imminent as famine-haunted grain farmers petitioned aid from the Federal Government and were promised succor.

Light showers in Iowa, Nebraska and Montana were reported yesterday by the Weather Bureau. The situation was expected to be further alleviated today by rain in Minnesota, Illinois, Iowa, Nebraska, Michigan, Wisconsin, Missouri and Kansas. No relief was in prospect for the hard-hit North-Central area.

Agriculture Department experts conceded even hard rains over the entire wheat belt would fail to replace burned-out crops or restore water supplies diminished by almost unprecedented heat.

Relief Needs Surveyed.

Flooded with pleas for help, the Federal Relief Administration and the Farm Administration began a hasty survey to guide them in providing direct relief for farm families and in drafting permanent plans to aid the distressed in months to come.

The relief program was shaped by Harry L. Hopkins, emergency aid chieftain, while Farm Administration leaders conferred to revise their policies in meeting the situation.

Associated Press dispatches from Chicago reported another dust storm was incubating in the dry territory, lifted by winds that freshened hourly and were believed by meteorologists to be capable of surpassing the cross-country storm that swept through Washington Friday and passed out into the Atlantic.

Dr. A. G. Black, chief of the AAA corn-hog division, returned dust-covered from a tour of parched Nebraska and assured Illinois farmers he would lay their problem before Secretary Wallace on his arrival in Washington early this week.

He was warned by P. H. Stewart, University of Nebraska agronomist, that even if drenching rains come shortly, some of the fields he inspected would produce as little as 5 bushels of wheat to the acre, as

Continued on Page 4, Column 5.

Army Flies Last Mail 205 Miles in 58 Minutes

New York, May 12 (AP).—The Army set an air-mail speed record today on its last Newark-to-Boston trip.

Army officials here announced that Maj. B. O. Jones flew the 205-mile rout in 58 minutes, carrying three sacks of mail, a package and a passenger. He took off from Newark at 6:16 a. m. (Eastern standard time) and arrived at the Boston airport at 7:14 a. m.

24 Years of "Going Straight" Wins Fugitive Convict Liberty

Frank Grigware, located in Canada 24 years after his escape from Leavenworth Penitentiary, where he was under a life sentence for armed participation in mail train robbery, was a free man last night, the Associated Press reported.

Attorney General Cummings ordered the dropping of extradition proceedings initiated to return Grigware, alias James Lawrence Fahey, to his cell.

"We don't think it would serve any useful purpose to put Grigware back in Leavenworth," Justice Department officials explained.

Grigware, who won the respect of fellow citizens in Edmonton, Alberta, to such an extent that the Government was deluged with letters in his behalf, held up a Union Pacific mail train at Omaha, Nebr., May 22, 1909, and got away with $500. Four men worked with him and all eventually were captured.

Grigware escaped April 21, 1910, and went to Canada, where he became a British subject. The other four men were released legally from prison.

Grigware married and pursued a business career successfully until last March, when he was taken into police custody for an alleged traffic violation and fingerprinted.

The Royal Canadian Mounted Police noticed his fingerprints corresponded with those on file and wired the Butte, Mont., office of the Justice Department's division of investigation.

Grigware's wife, who had known nothing of his criminal record, came to his defense. Civic organizations and individuals sent letters to the Justice Department attesting to Grigware's high character.

The result was that Attorney General Cummings yesterday asked the State Department to drop extradition proceedings.

World Told Wheat Fight Is Looming

Wallace Threatens Big Battle for Control of Markets.

U. S. May Give Up Crop Control Lacking Agreement.

Athens, Ga., May 12 (AP).—The wheat growing nations of the world today were notified by Secretary of Agriculture Wallace that an agreement must be reached unless they wish the United States to go into production on a big scale and battle for the world's markets.

Reviewing the collapse of the London conference which was designed to increase export prices by 10 per cent and aid the farmers of the world, Wallace said that he was "exceedingly disappointed" by the failure of the conference and that it was a serious matter for the world, although it was not so serious from the viewpoint of the American farmer.

Unless the conferees can work out an agreement, he said, the United States may give up crop control and compete for outside markets. He gave credit to the Agricultural Adjustment Administration for making it possible for the United States to enforce little acreage reduction and scatter its wheat throughout the consuming nations.

"It is to be hoped," he said, "that the world conference can be saved and that other exporting nations will perceive that they have even greater interest in the salvation than we have in the United States."

U. S. Can Meet Competition.

With the mechanism of the AAA, the Secretary added, it would be possible for the United States to meet, with its surplus wheat, any kind of competition that might be established by other nations and at the same time aid the cooperating growers to get comparative prices for the portion of the crop domestically consumed.

"I trust that the other exporting wheat nations will see the danger," he said, and help the United States to restore the agreement to a working basis.

Here to address the University of Georgia Institute of Public Affairs, Secretary Wallace said the drought in the Middle West was alarming to the people of that area but in no way threatened a National food shortage.

He said the wheat carry-over this year was double the normal amount and there was no likelihood of producing less than the American people will consume.

It illustrated, he asserted, the fact that the United States must give more thought to protecting its farmers in time of overproduction and the consumers in times when drought and other disasters reduce the supply.

Bargaining Policy Favored.

Speaking before the institute, Wallace advocated a tariff bargaining policy that would protect the people as a whole against small, inefficiently conducted businesses that maintain powerful lobbies that know how to "tip-toe around Washington."

He said these inefficient industries apparently had more power with Congress and the Tariff Commission than the people and that while there were some protests of too much Government control of business he believed that in the past there had been too much business control of Government.

"When inefficient industry is allowed to expand under high tariffs, it is doing so at the cost of the entire people," he said.

Widow Gets Woodin's Estate, 'Over $20,000'

New York, May 12 (AP).—The will of William H. Woodin, former Secretary of the Treasury, was filed today, leaving the entire estate to his family.

It stated that his four children, already substantially provided for, will receive $5,000 each, while the widow, Annie Jessup Woodin, receives the entire remainder. The estate was formally estimated at "over $20,000."

Prison Fugitive Caught In Chaplain's Clothing

New York, May 12 (AP).—Joseph Murphy, 29, appeared in the police line-up today wearing a suit which formerly belonged to the chaplain of the Ohio State Reformatory at Mansfield, Ohio.

Murphy admitted he had escaped from the institution last January 24, taking with him not only the chaplain's suit, but also his watch and $56.50. He was a trusty in the chaplain's home.

Coed, Youth's Deaths Seen as "Suicide Pact"

Jamestown, N. D., May 12 (AP).—Missing for three days, Alama Marie Johnson, 19, and Jack Gotham, 20, students at Jamestown College, were found dead today at the edge of the college campus. Authorities advanced a "suicide pact" theory.

The students had been close friends and were last seen Wednesday morning. The man's head rested in the girl's lap. A revolver was clasped in the youth's hand.

Ritchie Asks Fifth Term As Governor

Prefers Executive Post to Any Other in Gift of State.

Sharpest Contest Since 1916 Seen With Jackson in Race.

By Franklyn Waltman, Jr.

Baltimore, May 12.—Already holding the record for continuous service as the Chief Executive of an American State, Gov. Albert Cabell Ritchie tonight announced his candidacy for reelection to a fifth term in the Annapolis State House.

With Mayor Howard W. Jackson of Baltimore, already an avowed candidate for the Democratic nomination for Governor, in the race, Maryland this summer is expected to witness its sharpest political fight since 1916, when Blair Lee, who lives just over the District line in Maryland, last challenged the John Walter Smith organization.

Jackson has a strong following in some Baltimore wards and he probably would beat Ritchie in a primary fight in some of the Eastern Shore counties as a result of feeling over the Governor's action last November in sending troops to arrest alleged participants in the Princess Anne lynching.

The Baltimore Mayor lost no time in crossing swords with Ritchie. He issued a statement declaring he would fight to give the Democrats of Maryland a "new deal"—not as that term is known in Washington, but a "new deal" in officeholders. He assailed the "Ritchie political machine," which, he contended, was perpetuating itself in office, and suggested the Governor was being misled by politicians who want to save their jobs.

Veteran Governor.

Reports from reliable sources, however, indicate that Ritchie will have the edge on Jackson in virtually all the Western Shore counties and in many of the Baltimore wards.

When Ritchie completes his present term next January he will have served 15 years as Governor. His announcement that he wished to extend this span to 19 years marked the third time that he has rejected proffered support for a seat in the United States Senate.

As Maryland's silver-haired and aristocratic-looking Governor released the statement expected for several weeks, the State's political pot started to boil.

Shortly after the Governor made his announcement, Attorney General William Preston Lane, jr., announced that he would not be a candidate for reelection. He gave as his reason that he desired to devote more of his time to his family and business. In a formal statement, Lane said he is supporting the candidacy of Ritchie.

Simultaneously a statement was expected from Baltimore's third-term youthful State's attorney, Her-

Continued on Page 3, Column 1.

Contact Made In Kidnaping

Gettle Intermediary Says He Is to Get $75,000 Pay-Off Orders.

Los Angeles, May 12 (AP).—Contact with the kidnapers of William F. Gettle, abducted Beverly Hills millionaire, was announced late today by Attorney Ernest E. Noon, intermediary of the family.

"Instructions will be given me next week for the payment of the $75,000 ransom," Noon said.

He did not explain how the contact was made.

"There will be no pay-off tonight," he declared.

He revealed he had received a message asking that the payment of $75,000 be made at an appointed place tonight, but said this would not be done.

"I am convinced that the contact, at which I was advised that I will receive instructions next week is authentic," he said.

The principals dealing with the case would not divulge any information, but it was reported the ransom deal was effected after a close friend and business associate of Gettle received a letter in the handwriting of the kidnaped millionaire urging the demands of his abductors be met.

The kidnapers today were promised "getaway" time until Monday noon, without police activity, if they would release their victim and accept ransom which is ready to be paid "if, as and when a definite sum is demanded."

Four Killed Near Toledo When Train Hits Auto

Toledo, Ohio, May 12 (AP).—Four persons were killed near here today when a New York Central westbound train hit an automobile. The dead are Iva Noggle, 35, nurse at the Toledo State Hospital; Helen Hampton, 37; Dewey Kemple, 35, and Spencer Taylor, 45. Miss Noggle came here from Evansville, Ind., and Taylor formerly lived at Marengo, Ind.

Exchange Bill Passed By Senators, 62-13; Securities Act Eased

La Follette May Bolt G.O.P. for Third Party

Decision on Political Affiliations in Future Will Be Told by Senator After Progressive Conference Next Saturday.

Senator Robert M. La Follette, jr., of Wisconsin, is definitely considering leaving the Republican party and becoming a candidate for reelection on a third party platform, it was learned last night.

La Follette indicated he would have an announcement to make concerning his future party affiliation within 10 days.

"I am planning to attend a Progressive conference at Fond du Lac, Wis., next Saturday," he said last night. "At that conference we shall decide what course to take. I won't have any announcement to make until after the meeting."

Delegates representing the progressive element in the Republican party and independents in the State have been elected to attend the Fond du Lac meeting. The Associated Press reported that 21 such delegates were named at a meeting in Milwaukee Friday night.

Third party sentiment is reported to be growing rapidly in the State, largely as a result of the fact that President Roosevelt has not given his indorsement to La Follette's reelection, although the Senator campaigned for the President in 1932. Recently the Wisconsin Supreme Court rendered a decision opening the way for a third party. Former Gov. Philip La Follete, brother of the Senator, is one of the leaders of the third party movement.

While the Administration has been friendly to La Follette, the Democrats have been faced with the problem, if the party indorses him, of offending the Wisconsin Democratic organization. Until recently this would have caused little difficulty, but since the Democratic party has become powerful in the State it presents a real problem.

Previously the La Follete family has ridden to power with the support of many Democratic voters. Now that the Democrats have

Continued on Page 4, Column 5.

Pinchot-Reed Fight Stirs Old Hatreds

Pennsylvania's Primary Reveals Roosevelt's Hold on Voters.

By Raymond Clapper.

Philadelphia, Pa., May 12.—Its traditional Republicanism shaken under the impact of Franklin D. Roosevelt's popularity, Pennsylvania tonight closed one of its most bitter primary campaigns and awaited with much uncertainty the outcome of the Statewide voting Tuesday.

The central figures are Senator David A. Reed, conservative spokesman of business and financial interests which have hitherto dominated Pennsylvania politics, and the irresponsible Gov. Pinchot, aging Rough Rider, progressive Republican, and now a disciple of President Roosevelt. They are contesting with cutting personal remarks for the Republican Senatorial nomination.

The result appears in considerable doubt, with Gov. Pinchot holding an apparent advantage.

Joseph P. Guffey, of Pittsburgh, former Democratic National committeeman, an original Roosevelt man in Pennsylvania, appears almost certain to win the Democratic Senatorial nomination over Roland S. Morris, former Ambassador to Japan.

Morris did not become a Roosevelt man until after the 1932 Chicago convention. He was for Alfred E. Smith, his opponent. Mr. Guffey has been dealing out the Democratic jobs and basking under the benign smile of Postmaster General James A. Farley, which, it is taken for granted among most politicians here, will mean the nomination.

The favorite in the fight for the Republican nomination for Governor seems to be William A.

Continued on Page 4, Column 2.

Charles Curtis Sails For Rome on Business

New York, May 12 (AP).—Charles Curtis, vice president of the United States during the Hoover Administration, sailed on the liner Conte di Savoia today to attend private business in Rome. Mr. Curtis, who now practices law in Washington, declined to discuss politics.

"I am in business now," he said.

Child Urges Triple Money Pact to Duce

U. S.-Anglo-Italian Treaty Might Force France to Comply Too.

Rome, May 12 (AP).—A tri-power currency stabilization agreement among the United States, Great Britain and Italy—which would force France to join them—was understood tonight to be one of the topics discussed during a meeting between Premier Mussolini and Richard Washburn Child.

The discussion lasted 45 minutes. At its conclusion Mr. Child, investigator of European economic conditions for the American Administration, declined to comment, except to say that he found Il Duce "extremely cordial and interesting."

The proposition was said to have been advanced that Italy join with the United States and England in a stabilization agreement. Such an accord, it was thought, might also force France to join, whether she wanted to or not.

The argument was advanced, it was said, that price levels on the European continent are out of proportion in relation to those of the United States and Britain, and can be smoothed out only through a stabilization understanding.

This would mean currency pegging on a lower scale for France and Italy. The leveling of world prices would have the effect of lowering tariffs and produce a greater commercial interchange.

Reliable circles said Premier Mussolini was interested. In consequence, Mr. Child is expected to give Il Duce further details. The unofficial American envoy has talked over economic and financial questions with government leaders in several European capitals.

The question of Italy's war debts to the United States was not discussed.

A bilateral commercial treaty between Italy and the United States was reported to have been discussed in general terms, and the question of barter to break down trade barriers.

Mussolini was said to have displayed an interest in powers to be given President Roosevelt to reduce tariffs. The conversation was conducted in English.

Delaware U. Honors Envoy.

Newark, Del., May 12 (AP).—Andre L. de Laboulaye, French Ambassador to the United States, today was awarded the honorary degree of doctor of laws by the University of Delaware.

Farley Pens 'Mother' Essay, Mails It to 1,500 Friends

James A. Farley, the Postmaster General, believes in practicing what he preaches.

Last week he sent out a Nationwide appeal to "sons and daughters" to use Mother's Day stamps on letters "to evidence their gratitude that God has spared their mothers to them."

Yesterday, he walked up to a stamp window at the Postoffice Department Building and purchased $45 in Mother's Day stamps, which he placed on 1,500 letters to friends. The letters were written on embossed stationery, addressed individually and signed personally.

"It is indeed a pleasure for me to write this letter, the cover of which bears the new stamp issued in memory and in honor of the mothers of America," he wrote.

"Many beautiful and inspiring words have been written, and spoken in tribute to motherhood, but a precious privilege is left to each of us, that we may individually feel, in our own way, appreciation for our mothers.

"Mother's Day was provided by proclamation of President Wilson, 20 years ago, and it is particularly in keeping with the fitness of things that President Franklin D. Roosevelt adds this additional tribute to the sacredness of motherhood, a commemorative postage stamp.

"I am sending this letter to you today, so as to reach you May 12, on the eve of the day when use of the stamp will attain its greatest significance, Mother's Day, May 13, 1934."

Approval Peak of 3-Year Investigation of Stock Market Activities.

Losing Fight Made By Militant G.O.P.

Measure Now Will Go to Conference Over Minor Changes.

Containing a rider which liberalizes the civil liability section of the 1933 securities act, the stock market control bill yesterday was passed by the Senate by a vote of 62 to 13, thus ending the bitterest fight in this session of Congress.

Passage of the bill also climaxed three years of Senate investigations into stock market practices, demands that security exchanges be rigidly regulated or severely taxed and many hundreds of hours of debate resulting from the October 1929 crash of security prices.

Final votes on the bill in House and Senate showed overwhelming support of the measure, which failed to reflect the heat of the controversy which raged over the bill. But the measure given House and Senate approval had been greatly modified from the first Fletcher-Rayburn bill introduced in this Congress. Moreover, a militant Republican minority fought the bill each inch of its journey.

Pecora and Redmond Friendly.

The bill has yet to go to conference to reconcile differences between the House and Senate versions. These differences, however, are not regarded as serious and an agreement before this week ends is confidently expected by leaders.

As the bill was being passed the legend of the lion and the lamb lying down together was reenacted in the Senate visitors' gallery, where Ferdinand Pecora, counsel to the Senate Banking and Currency Committee and one of the drafters of the bill, sat beside Roland Redmond, counsel for the New York Stock Exchange, occasionally exchanging remarks with smiles. For days last winter these two men glared at and fought each other at hearings on the bill.

In the vote on final passage 47 Democrats were joined by 15 Republicans, including Republican Leader Charles L. McNary, in voting for the bill. It was opposed by 12 conservative Republicans and a lone Democrat, Senator Thomas P. Gore, of Oklahoma. Senator Robert J. Reynolds, of North Carolina, the only other Democrat to oppose the measure when it was reported out of the Banking and Currency Committee, voted for it yesterday.

Seek to Liberalize Act.

Prior to the final roll call a determined effort was made by the small conservative Republican group, which had kept a running fire centered on the measure, to further liberalize the amendments to the last year's securities act offered by Senator Duncan U.

Continued on Page 2, Column 5.

Lindbergh, Wife Fly to St. Louis

Colonel Mixes Business, Pleasure on Trip.

St. Louis, May 12 (AP).—Col. and Mrs. Charles A. Lingbergh flew together again today, from New York to St. Louis, where the colonel first gained fame as a flyer.

The flight from New York, with stops at Indianapolis and Pittsburgh to refuel, was made with favorable weather in about 8 hours.

The colonel said the purpose of his trip was to see old friends and transact some business. He was indefinite as to the length of his stay, but indicated he would be here for a day or two.

Summary of Today's Issue.

State and Suburban	9, 10, 11, 12, 13
Sports	15, 16, 17, 18, 19
Weather Report	12
SPECIAL ARTICLES SECTION.	
Feature Articles	1, 2, 3, 5
Editorials	4
Letters to the Editor	5
The National Gallery	5
Radio	6
Motoring	6
Travel	7
SOCIETY SECTION.	
Society News	1, 2, 3, 4, 5
Fashion News	6
Gardens	7
REAL ESTATE SECTION.	
Real Estate News	1, 2, 3, 4, 5, 6, 7, 8, 9
Financial	10, 11, 12
Classified Ads	13, 14, 15, 16
The Federal Diary	17
Schools and Colleges	17
Chess	18
THEATRICAL SECTION.	
Stage and Screen	1, 2, 3
Music and Clubs	3, 4, 5, 6
Fraternal	6
Army and Navy	7
Genealogy	8
Crossword Puzzle	9
Philately	9
JUNIOR POST SECTION.	
COMIC SECTIONS.	
ROTOGRAVURE SECTION.	
THE POST MAGAZINE.	

President Off On Trip; Plans Last Messages

Sails Down River Before Final "Push" to End Congress.

By Leon Dure, Jr.

As a lull precedes the storm, so President Roosevelt slipped away last night for a week-end on the Potomac preliminary to a final drive he hopes will send Congress home by the early part of June.

Tomorrow he will dispatch to Capitol Hill a request for $1,322,000,000 to see the emergency agencies safely through next year, or at least until Congress meets again. Tomorrow or the next day, the White House said, he wil seek authorization for the long-delayed housing campaign.

Leaving the White House at nightfall, Mr. Roosevelt set out for his second consecutive week-end aboard the comfortable Sequoia. With him went only Mrs. Roosevelt, Miss Lorena Hickok, former newspaperwoman who is assistant to Relief Administrator Harry Hopkins, and Miss Marguerite LeHand, his personal secretary.

More Messages Due.

Messages urging the general relief fund and credit legislation by which the Administration hopes to thaw out private capital for a $1,500,000,000 housing boom, will be followed by other communications to Congress this week in an effort to hasten adjournment.

Back on the five-day week he has decreed for American industry, the President yesterday remained away from the Executive offices. Secluded in the White House study, he nevertheless went over pending plans, sent a short list of postmasters to the Senate, and took part, by motion picture and telephone, in two distant celebrations.

Recordings of both the President and Mrs. Roosevelt were made at the White House to be shown exclusively at the reopening of Chicago's Century of Progress on May 26. With a wave of their hands on silver screens about the fairgrounds, the President and First Lady will cause huge displays of fountains and illumination—all done photoelectrically.

Speaks to College Mates.

Over the 'phone the President also communicated with a meeting of the Associated Harvard Clubs at Hot Springs, Va. As alumnus himself (A. B., '04), Mr. Roosevelt read to them expressions of his regret at not being able to attend, together with "my warm personal greetings."

Details of a plan encompassing the whole field of housing and building repairs, closely guarded by the Administration for weeks, are expected to be divulged coincident with the President's message. The latter will ask only for credit legislation of a permissive character, it has been said.

Under the plan, an agency to be set up either independently or under one of the present New Deal alphabet bureaus, will partially guarantee private loans to promote a revival of the building trades. An insurance fund to safeguard other advances would also be established to tempt capital into the same channels.

Debt Outline Expected.

Creation of a $200,000,000 fund as backing for the new venture is thought to be involved. Consideration also has been given to creation of a housing board, which would coordinate overlapping activities and thus unify all efforts of the Government in stimulating repairs, remodeling, slum clearance and new construction.

Later this week the President is expected to ask Congress to reconsider taxes on Philippine oils, which became law on his approval of the $417,000,000 revenue bill last week. Still later the President will send up his often-deferred message on the war debts, which may precipitate wordy conflict in Congress.

Rodeo Feature Hit in British Bill

Anti-Cruelty Bloc Asks Regulation of Show.

London May 12 (AP).—The House of Commons has lassoed the Wild West Show and passed on to the Lords the job of knotting the rope.

Prompted by plans for staging this summer London's first rodeo in ten years, an emergency bill has been passed designed to prohibit a repetition of the "objectionable features" of the 1924 performances.

Championed by Sir Robert Gower, chairman of the National Council of the Royal Society for the Prevention of Cruelty to Animals, the measure is leveled against the lassoing, wrestling and riding of untamed animals. More than 50 per cent of the animals involved in the last rodeo, Sir Richard told the Commons, were injured.

First German Cruiser Since War Visits Boston

Boston, May 12 (AP).—The German heavy cruiser Karlsruhe, first German warship to visit this port since before the World War, steamed up the harbor today to the accompaniment of a 21-gun salute from Fort Strong.

Greetings were exchanged at the Navy Yard between Rear Admiral Henry H. Hough, commandant of the yard, and Capt. Harsdorf von Enderndorf of the Karlsruhe.

Widow Admits She Put Poison in Mate's Drink

Fort Wayne, Ind., May 12 (AP).—As a result of an investigation of the sudden death March 23 of Urban Schmitt, 27, his widow, Mrs. Louise Schmitt, 24, and Charles Howenstein, 37, were arrested today on charges of murder.

Mrs. Schmitt, police said, confessed she put poison in orange juice her husband drank. Police charge the woman obtained the poison from Howenstein.

Irish Transatlantic Flier Believes U. S. Not Barred From England-Australia Race

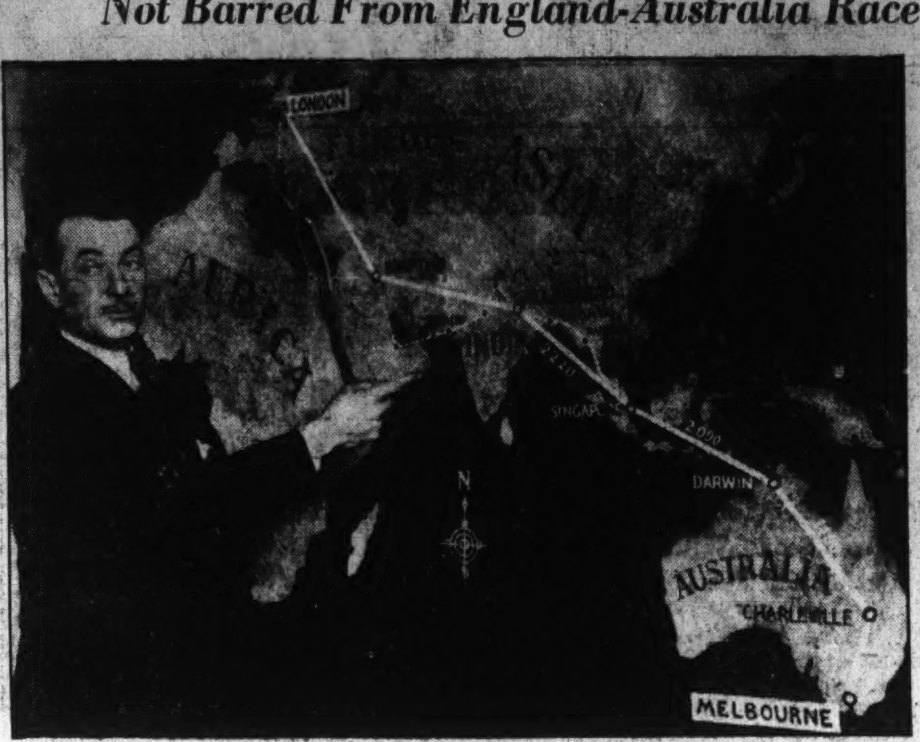

Harris & Ewing.

Col. James C. Fitzmaurice pictured showing route of England-Australia air race, which he expects to fly in his "Irish Swop." The famous flier brushed aside fears that American planes might be barred. He came to Washington to confer with Secretary of War Dern and other officials on permission to export a motor.

Work to Start On Playground

Plans for Improvement at Cabin John Are Ready, Root Reports.

Plans for the Cabin John, Md., playground have been completed by the Maryland National Capital Park and Planning Commission and work is expected to begin shortly, Chief Engineer Irving C. Root announced yesterday.

The playground will be part of the development of Unit No. 1 of the Cabin John Creek Parkway and will be located on a tract of approximately 15 acres north of Conduit road at Cabin John Bridge.

The project will include two tennis courts, a clubhouse for Boy Scouts, handball court, spaces for volley ball, handball and croquet, three horseshoe courts, a small children's playground, picnic areas with tables, benches and fireplace.

The plan contemplates a baseball diamond and field for soccer, football and hockey to be developed as a joint project by the park commission and the Glen Echo-Cabin John School, which adjoins the property. The park commission and the school each will provide part of the field where vide part of the field where the two properties join. A natural amphitheater for outdoor stage productions also will be provided.

Arlington Women Pick Committees

Appointments Announced by Miss Samuels.

Miss Helen Samuels, president of the Business and Professional Woman's Club of Arlington County, announces the appointment of the outstanding committees as follows:

Program, Mrs. Edith Corder, chairman; Mrs. Dorothy Dunn and Mrs. Ruby G. Simpson.

Finance, Mrs. Pearl Sharpe, chairman; Mrs. Nina Dulin and Mrs. Ann Benton.

Education, Miss Julia Taliaferro, chairman; Mrs Lula Crockett and Mrs. Teresa Clark.

Publicity, Mrs. Linda Cost, chairman.

Research, Mrs. Lillian Turman, chairman; Miss Bertha Bennett, Mrs. Helen C. Meyers and Miss Florence Groyette.

Public Relations, Mrs. Eula Maffett, chairman; Mrs. Catherine Cohen and Miss Lucy Moss.

International Relations, Mrs. Ruby G. Simpson, chairman; Mrs. Louise Kemp and Mrs. Agnes Conradi.

Legislation, Mrs. Dorothy Dunn, chairman; Mrs. Mercedes Reid and Miss Ann Hedrick.

Health, Dr. Blanche Tabor, chairman; Mrs. Mae E. Jacobs, Mrs. Edna Butterfield and Mrs. Doris Brown.

Resolutions, Mrs. Helen Collins, chairman; Mrs. Dorothy Dunn and Miss Ann Hedrick.

Emblem, Mrs. Millicent Willis, chairman; Mrs. Anna S. Bales and Miss Ethel Jackson.

Magazine, Mrs. Nina Dulin, chairman; Mrs. Mannie Middleton and Mrs. Dorothy Patterson.

Transportation, Mrs. Teresa Clar, chairman; Mrs. Helen Collins, Mrs. Pearl Sharpe and Mrs. Mae E. Jacobs.

Dinner, Mrs. Eleanor Hatcher, chairman; Mrs. Anna S. Bales and Mrs. Katherine Clarke.

Parliamentarian, Mrs Ruby G. Simpson.

Frederick Pageant Is Set June 28, 29, 30

Frederick, Md., May 12 (Spl.).—The Frederick County historical pageant depicting scenes from the formation of the county in 1748 will be held June 28, 29 and 30, it was announced today, following a meeting of the executive committee of which Robert F. Warfield is general chairman.

One of the features will be a parade the opening day, followed in the evening by the first presentation of the pageant. Special activities will be arranged for the other two days. Headquarters will be opened next week at which meetings will be held by various committees in charge.

NEA Given Welcome By Missouri Governor

Jefferson City, Mo., May 12 (AP).—Members of the National Editorial Association were welcomed to Missouri today by Gov. Guy B. Park, the son of a country newspaper editor.

About 150 members of the Newspaper Editors Association party motored here from Columbia, where they were journalism week guests at the University of Missouri, and will make a three-day tour in the Ozarks before convening in St. Louis next week for their National meeting.

PWA Chiefs To Meet Here

All State Engineers to Attend Policy Parley Opening Tomorrow.

Policy of the Public Works Administration on construction projects will be discussed at a conference of all State PWA engineers and other field officials here tomorrow and Tuesday.

The conference will be conducted at the Interior Department Building and will be addressed by Administrator Ickes and other high PWA executives. Best methods for further expediting the program and simplifying procedure on construction schedules will be determined.

The conference is the first meeting of State chiefs of the PWA program in Washington. Attending officials have been invited to suggest improvements in field methods.

The program will be in charge of Col. Henry M. Waite, deputy administrator.

Topics under their jurisdiction will be discussed by Clarence McDonough, director of the engineering division; Henry T. Hunt, general counsel; Edward H. Foley, jr., assistant general counsel; Philip M. Benton, director of the finance division; R. W. Crawford, director of non-Federal projects; C. R. Chambers, acting director of the economics and statistical division; Philip B. Fleming, executive officer; Howard A. Gray, director of the inspection division; George H. Parker, chief accountant, and others of the headquarters staff.

Raymond T. Law Wins Debate at Georgetown

Raymond T. Law, senior at the Georgetown Law School, defeated his brother and two other contestants for the championship debating honors of the school, it was announced yesterday. He will be awarded a $50 faculty prize at the June commencement.

Mr. Law represented the Edward Douglas White Law Club with his brother, John H. Law, also a senior. Each of the four contestants had won a preliminary debate. Other speakers were William Joseph Schall, 36, of the Pierce Butler Club, and C. Keefe Hurley, 34, of the Ashley M. Gould Club.

SPECIAL NOTICES.

MINERAL WATER CRYSTALS FOR faulty elimination. Send 60c for $1.50-size box. Crystal Club. Box 317. Mineral Wells. Tex.

I WILL NOT BE RESPONSIBLE FOR debts other than those contracted by myself. HERMAN SHESKIN, 814 Otis place northwest.

MOVING AND STORING HOUSEHOLD goods fumigated; pianos for sale for storage charges. Call No. 3342. Smith's Transfer & Storage. 1313 U st. nw.

SPECIAL RETURN-LOAD RATES ON FULL and part loads; to all points within 1,000 miles; padded vans; guaranteed service; local moving also. Phone NA. 1460. NAT'L DEL. ASSOC., INC., 1317 N. Y. ave.

PRIVATE SECRETARIES
Earn real money and are in demand
Beginners' and Review Courses in Gregg and Boyd Shorthand now forming; all secretarial subjects. Touch typing 6-8 weeks. Civil Service speed dictation classes. Free placement to graduates. Opening hourly. Inquire. BOYD BUSINESS UNIVERSITY. (Est. 17 years.) 1333 F St. Nat 2340.

TELEPHONE MOTHER
ON MOTHER'S DAY
WHETHER SHE'S NEAR
OR FAR AWAY

FLYING ANTS
(TERMITES)
are seriously damaging some of the finest homes and buildings in Washington.
Free Inspection—Guaranteed Treatment
TERMITE CONTROL CO.
207 Nat'l Press Bldg. NAtl. 2711.

Mystery Burglar Practicing Again

Misses Holland Report Apartment Entered.

For the second time within a month the apartment of Misses Marion Holland and Virginia Holland, prominent Laurel, Md., residents, was broken into early yesterday. Nothing was taken.

The sisters, who occupy the second-floor apartment at the home of Mrs. George Albee, believe they scared the intruder away when they returned from a visit to a neighbor.

Prince Georges County police, who were called, took fingerprints. The intruder was said to be the same person who entered the dwelling less than a month ago, but took nothing. In both cases only the Holland apartment was entered.

Alleged Robber Held in Bail.

Hagerstown, Md., May 12 (Spl.). James Berger, 40, arrested in connection with the robbery at the Lowry produce office a week ago, was held in $250 bail by Magistrate Richard Duffey on a charge of robbery.

John Cavanagh 287 Park Avenue New York

STRAW HATS

Designed and executed by John Cavanagh, Ltd. Featuring the new Cavanagh way leather. Offered in sixteenth sizes, in regular or long oval shapes.

$4 to $6

Cavanagh Panamas $5 to $25

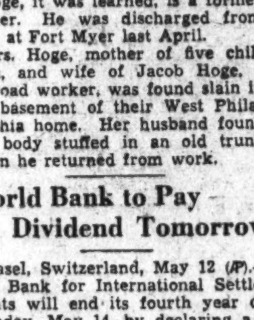

Goldheim's

Apparel for Gentlemen . . . Established 1875

1409 H Street N.W. NAtional 1409

• WASHINGTON'S FINEST MEN'S WEAR STORE •

6 Days Only!

Beginning Monday—May 14th

The New

TARK ELECTRIC RAZOR

Originally Higher Priced

$1.09

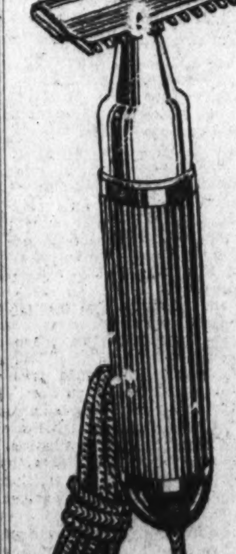

A. C. CURRENT ONLY

Here is an opportunity to own a marvel of shaving efficiency, a combination of comfort, speed and economy. The blade vibrates 7,200 times per minute, "whisks the beard off like magic," massaging as it shaves. Now non-irritating shaves, a cool velvety feeling. No more scratched or irritated skin.

SHOCK PROOF—CUT PROOF

MEN: If you *have* a Tark Razor not mechanically perfect we'll exchange it for a new one.

Tark Blades—Finest Steel—pkge. of 5 only 38c

RALEIGH HABERDASHER

1310 F STREET

In Congress

Activities of Senate, House, Summarized.

YESTERDAY.

Senate.

Met at 10 a. m. and recessed at 2:40 p. m. until 11 a. m. tomorrow.

Passed stock exchange bill.

Debated RFC loans to industry bill, Senator Thomas (Democrat) of Oklahoma, withdrawing silver amendments.

Confirmed postmasters.

House.

Not in session.

Democratic leaders added commodity exchange and communications commission bills to "must" measures at this session.

Killer Suspect Is Sought Here

Police Are on Lookout for Trunk Murderer of Philadelphia.

A suspected murderer, after escaping police of two States, was sought in Washington last night.

A police lookout from Philadelphia warned local authorities to be on the lookout for Joseph Martin Hoge, 22, wanted for questioning in the brutal murder of his stepmother. The woman, Mrs. Mary Hoge, 30, was beaten to death Thursday and her body stuffed into a small trunk.

Hoge, it was reported, was arrested in Wilmington, Del., Friday, but convinced police they had mistaken his identity and he was released. Information that he came to Washington was forwarded to the local detective bureau.

The youth is described as 5 feet 8 inches tall and weighing 188 pounds. Several upper front teeth are missing, it is stated.

Hoge, it was learned, is a former soldier. He was discharged from duty at Fort Myer last April.

Mrs. Hoge, mother of five children, and wife of Jacob Hoge, a railroad worker, was found slain in the basement of their West Philadelphia home. Her husband found the body stuffed in an old trunk when he returned from work.

World Bank to Pay Dividend Tomorrow

Basel, Switzerland, May 12 (AP).—The Bank for International Settlements will end its fourth year on Monday, May 14, by declaring a 6 per cent dividend as in boom days.

Stabilization of world currencies as early as possible and renewed faith in the gold standard are expected to be expressed by the board of directors.

Slow Death Is Facing Girl As Stony Shell Forms on Body

Doctors Battle to Check Spread of Ossified Spots on Legs.

Los Angeles, May 12 (AP).—The specter of a slow, though painless, death from calcinosis, which, if unchecked, ultimately will encase her limbs and body in a stony shell, like the shards of a beetle, hovers over 19-year-old Gertrude Von Ravensburg.

Staff doctors of the Los Angeles County General Hospital, who are treating the girl, said today that in the few cases recorded the disease has been fatal in about ten years.

"Death follows the hardening of the chest wall, which prevents breathing," one explained.

To all appearances, Miss Von Ravensburg is a picture of health, except for two large and several smaller shell-like formations on each of her legs.

"They are not painful," she said, "except when the edges are pushed against the encircling soft tissues, by pressure of the fingers or by bending over."

Ossified spots appeared on her legs about three years ago. They gradually spread and for a year she was bed-ridden. The spots have not diminished in size, but the disease has not spread greatly during the last year and physicians have hopes that she may recover.

Doctors explained that calcinosis does not affect the muscles, but only the surface tissue, underneath the skin.

5 Named to Draft Beef-Control Plan

The Farm Administration advisory committee on drafting a production control program for the beef cattle industry concluded a three-day conference yesterday and named five members to remain in Washington and continue work toward drafting a program, the Associated Press reported.

The members chosen were W. B. Mount, of Shouns, Tenn.; F. F. McArthur, of Oakland, Iowa; Hubbard Russell, of Los Angeles; A. J. Olson, of Renville, Minn., and Dolph Briscoe, of Uvalde, Tex.

The committee will prepare a final program for consideration by the full committee before being presented to the industry at regional meetings.

Nude Maniac Hunted in Park

Madman Chases Child in Cleveland and Invades Woman's Bedroom.

Cleveland, May 12 (AP).—Every Cleveland police officer not assigned to a specific task was ordered to the Metropolitan Park area on the western outskirts of the city to hunt for a nude maniac who had attempted to attack a 12-year-old girl.

More than 100 police and citizens were roaming the big woodland countryside along Rocky River, Cleveland's summer playground.

The first report of the maniac came early today when Mrs. Thomas J. Hansen, of Lakewood, bordering on Metropolitan Park, told police a nude man, whose long, black hair was pulled down over his eyes, had invaded her bedroom shortly after dawn. The man ran when she screamed and her husband appeared.

Then the parents of a 12-year-old girl sent in an alarm when the child was chased "by a hideous, nude man" in the park. The child said the man did not catch her, but disappeared in the underbrush.

• WASHINGTON'S FINEST MEN'S WEAR STORE •

May 15—STRAW HAT DAY!

KNOX

FEATURES A NEW "COMFIT"

in "Ovalized Sixteenths"

THE ONLY STRAW WITH A PATENT ON COMFORT

You look swell in a straw *and you know it!* . . . but comfort comes ahead of looks *and we know it!* . . . so we've ovalized Knox Straws in the three basic head shapes known as Long Oval, Oval, and Wide Oval . . . and sized them in Sixteenths for the slightest in-between variations in fit . . . and built the crowns higher for clearance and ventilation . . . and selected lighter straws to keep you cool . . . and banded them with club stripes to celebrate the greatest aggregation of "comfort" features ever embodied in a straw hat!

Now . . . Wear the Finest . . . a

KNOX STRAW

EVERY desired feature combined in these Knox Straws . . . comfort style, quality . . . you are practicing economy to the highest degree when you buy a Knox Straw.

$4

Other Knox Straws $5 and $6

KNOX PANAMA

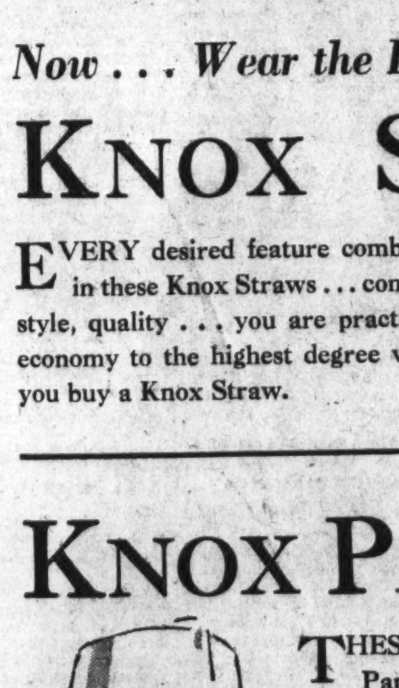

THESE cool-headed Genuine Knox Panamas may be worn down or up to suit your own idea of things—Nothing can substitute for a genuine Knox Panama—

$7

Other Knox Panamas $8—$10—$15

• CHARGE ACCOUNTS INVITED •

• CURB PARKING SERVICE—JUST LEAVE YOUR CAR WITH OUR ATTENDANT •

RALEIGH HABERDASHER

1310 F STREET

Ritchie Enters Governor Race For Fifth Term

Hottest Primary Since 1916 Looms Unless Jackson Retires.

Continued from Page 1.

bert R. O'Conor, announcing his candidacy for the Democratic nomination for attorney general on a ticket with Ritchie. O'Conor in his last two races had led the Democratic ticket, polling more votes than even the popular Ritchie.

Now that the Governor has definitely turned his back on the Senatorial nomination, Democratic candidates for that post are expected to come forth within a few days. Former Senator William Cabell Bruce and his nephew, Howard Bruce, the Maryland Democratic National committeeman, were understood to be trying to agree on which of them should seek the Senate seat held by Phillips Lee Goldsborough, a Republican.

Whether Goldsborough will be a candidate to succeed himself has been kept a secret. The Republican situation in Maryland is confused with two strong candidates, Harry W. Nice and Webster Smith—both of Baltimore—seeking the party's gubernatorial nomination. There are several other Republican aspirants for the Governorship, but these are expected to drop out.

According to political gossip here efforts are being quietly made in Republican ranks to have both Nice and Smith withdraw in favor of Goldsborough as a compromise candidate. It is held doubtful whether the efforts will succeed as Nice is understood to be convinced he has sufficient support to assure his nomination. Goldsborough in 1911 was elected Governor of Maryland when a serious split developed in the Democratic party. He was the last of his party to hold the office.

Ritchie in his statement avoided all references to issues, except the right of all to run in a primary fight. He is a conservative and his political philosophy differs vastly from that of the Democratic "new deal" in Washington. He was one of the "white hopes" of conservative Democrats who sought to stop Franklin D. Roosevelt in Chicago two years ago.

But the question of "new deal" and "old deal" is not expected to enter seriously into the Maryland fight. Jackson, also, has been a conservative. Maryland Democracy, likewise, has never been overly enthusiastic over "new dealers." Instead, it has, in general, subscribed to Ritchie's principles of keeping the Government out of business and the State paying its bills as it goes along.

In his statement Ritchie pointed out that he was faced with three courses—either to retire to private life, to run for the Senate or to seek reelection as Governor. As for retiring to private life, he said, "frankly, I do not want to do this." He pointed out later that none of those he consulted had suggested he do so.

Ritchie explained that some of his friends had urged him to seek the Senatorial nomination as "an honorable ending to a political career, as well as the easiest course and the one involving little or no risk." But, he added, "the majority by far have asked me to run for Governor."

Contending that he would "rather be Governor of Maryland than hold any other office within the gift of the people of the State," Ritchie stated his experience best fits him for this office. He added that "if I am taking any risk in running for Governor, I had rather take that risk than the certainty of being elected Senator."

He labeled as "absurd and ridiculous" contentions that by seeking reelection he was subjecting his party to "a bitter primary fight that might be disastrous at the general election." He said that an open primary was in keeping with the "whole spirit of the Democratic party."

He contended that to do otherwise than let the people select their candidates would be un-Democratic and dangerous because "a slate selected by so-called party leaders, behind closed doors in a smoke-filled room is in more danger of going down in defeat than one nominated by the free and untrammeled votes of the people."

This part of the announcement was aimed at the recent statement by Senator Millard E. Tydings urging in the interest of harmony a conference of party leaders to determine the Democratic candidate for Governor. Tydings wanted Ritchie to run for the Senate and undertook to force his hand in that direction ten days ago, but his suggestion was spurned by all the Democratic leaders except those holding Federal appointments accorded them by the Senator.

Ritchie asserted a primary fight need not be bitter and promised not to inject any bitterness into the campaign. He made a nodding gesture toward Jackson and Dr. Charles H. Conley, his two avowed opponents. Conley's candidacy has not been taken seriously, even in his home county of Frederick.

St. Louis Kidnaping Figure Shot to Death

St. Louis, May 12 (AP).—John C. Johnson, Negro farmer understood to have made a confession implicating several persons in the kidnaping of Dr. Isaac D. Kelley in 1931, was slain by a machine gunner late today as he sat outside the home of Deputy Sheriff Harry Newbold in St. Louis County.

Murder Simple, Larceny Something Else Again

New York, May 12 (AP).—Danny Ahearn, Hollywood scenarist and author of a book called "Murder and How to Get Away With It," pleaded guilty today to a charge of attempted grand larceny before Judge Owen W. Bohan.

"That's one thing you couldn't get away with," the court remarked as Ahearn was led away. He will be sentenced May 25.

Inquest Holds Mrs. Lytle for Grand Jury

Post Staff Photo.

Mrs. Elizabeth Byrd Lytle (left) as she appeared under the guard of Policewoman Caroline Alexander at the coroner's inquest into the death of her husband yesterday. She was held for the grand jury.

Ritchie's Formal Statement

Governor, Entering Primary Race for Reelection, Says He Would Rather Be State Executive Than Hold Any Other Office.

Baltimore, May 12 (Spl.).—Gov. Albert C. Ritchie's statement announcing his candidacy for reelection to a fifth term follows:

From 1903 to 1916 I devoted most of my life to public service. First I was an assistant city solicitor, then people's counsel of the public service commission. Then followed a period of four years, 1916 to 1920, as attorney general of the State. In 1919 I was elected Governor of the State, and was reelected in 1923, 1926 and 1930. My majority in 1930 was 66,000, which constitutes a record in this State, and my four successive terms, comprising 15 years, are a record in the country.

Candidly, I admit that I have been honored by the people of the State beyond my deserts. Aside from my gratitude, which has been wholehearted and honestly inexpressive, there has been but one thing in my power to give in return. That I have given in full measure, namely, I have given to the people and their affairs my undivided time and the best thought, energy and effort I possess.

Since becoming Governor I have had no business but the people's business. I have had no client but the State of Maryland; no outside interest of any kind. Everybody knows this. My record has been an open book. There is nothing in it to hide or conceal. I have made mistakes, doubtless my fair share of them, but they have been mistakes of the mind and not of the heart.

Decision for Future.

Now I reach the point where I must make a decision for the future. There are three roads ahead. First, I can retire from public life and return to the practice of law. Frankly, I do not want to do this. I have become attached to public life, and I believe, or at least I hope, that the years of my experience have fitted me for it. Secondly, I can run for the United States Senate. Thirdly, I can run for Governor again.

Ever since last fall, I have observed as closely as I could the political situation in this State. I have talked to hundreds of citizens, men and women. I have received any number of letters and communications. Perhaps I have delayed long enough to impose upon the patience of the people. But I have wanted to appraise the political sentiment as well as I could, and I have wanted to give everyone who aspired to the Governership the fullest opportunity to announce himself.

Some of those whom I saw or communicated with preferred me to run for the Senate. They considered this an honorable ending to a political career, as well as the easiest course and the one involving little or no risk. The majority by far have asked me to run for Governor. None has asked me to retire.

Petition Is Presented.

On Wednesday last, 23 Marylanders, irrespective of political creed or factional lines, presented me with a petition urging me to run for Governor, on the ground—which I repeat with diffidence—that the experience I have had could be used with more value to the people as Governor than as Senator. Naturally I was impressed with the forcefulness of this petition and the evident sincerity of those who signed it.

I need not say that I am fully conscious of the dignity, the honor and the responsibility of a seat in the United States Senate. It may be that I am making a mistake, as some of my friends think, in not running for that high office. But it so happens that I had rather be Governor of Maryland than hold any other office within the gift of the people of the State. My heart and my interest are bound up here. If I am taking any risk in running for Governor, then I had rather take that risk than the certainty of being elected Senator.

I have shown that by running for Governor on two occasions when I had the opportunity of running for the Senate.

In addition to this personal desire I might still hesitate did I not know that during the next four years grave and unprecedented problems will confront the State which will challenge solution along sound and sane lines, so that a real opportunity for real service is ahead.

For these reasons, I announce myself as a candidate for another term for Governor of Maryland.

There are some who are seeking nomination and their friends who will declare that by taking this course I am subjecting my party to a bitter primary fight that might be disastrous at the general election. I consider this absurd and ridiculous. The whole spirit of the Democratic party is to give its members a voice at the polls in the selection of all candidates, from the highest to the lowest. That is the Maryland law, which the Democratic party itself proposed and enacted.

Anyone who aspires to elective public office should be permitted to submit his claims to the sovereign voters of his party, and let the people decide. Then and then only will the people be satisfied with the results. To do otherwise would be un-Democratic and dangerous, because a slate selected by so-called party leaders, behind closed doors in a smoke-filled room, is in more danger of going down in defeat than one nominated by the free and untrammeled votes of the people.

A primary fight, some say, will be bitter. There is no need at all for that. So far as I am concerned I will not inject any bitterness of any kind in the campaign, and neither will I utter one word that should justly hurt the sensibilities or feelings of anyone.

I will urge every friend and supporter I have in the campaign to do the same.

Mayor Jackson and Dr. Conley are my friends, and I consider it a good thing should there be a healthful primary where the decision will be made by the highest tribunal of our State—the people.

When that decision is known, I pledge myself to abide by its results, and to give the best I have to the election of the nominees. I believe that every other participant in the primary will do exactly the same.

In making this announcement, I refrain from discussing issues which will be important in this campaign. The primaries will not be held until September. There is ample time for me and all other aspirants, plainly and simply, to express our views on every subject confronting the State and its people. That I shall do to the best of my ability. I shall take my fight to the people, and I have implicit confidence that in the end their decision will be fair, right and just, and I shall cheerfully and happily abide by it.

Sultan of Sulu Fights to Stay Boss of Courts

Manila, May 12 (AP).—Shorn of many of his prerogatives and of a considerable income by an order of Provincial Governor James R. Fugate, the Sultan of Sulu today filed a protest with the insular government here, seeking an amendment to the treaty he signed ni 1915.

For years, the Sultan, who is spiritual head of a large proportion of the 500,000 Mohammedan Filipinos in the Southern islands, has operated various courts, heard religious and also some criminal cases, and imposed fines.

Gov. Fugate ruled the Sultan could impose indemnity fines only, could not punish offenders or solicit contributions, and that he must keep complete records.

Teopisto Guingona, head of the bureau of non-Christian tribes of the insular government, told the Sultan Governor Fugate's order was in accordance with the 1915 treaty. The Sultan immediately asked to have the treaty terms changed, so he could continue to boss the courts.

Mother on Grand Jury Which Indicts Her Son

Medina, Ohio, May 12 (AP). — A mother who sat on the grand jury which indicted her son for burglary reiterated her faith in him today and said she will fight for him when he goes on trial May 21.

Mrs. Amber Bradway did not ask to be excused when her son's case came before the grand jury of which she was a member, although the prosecutor suggested this step.

Post Staff Photo.

CHARLES BUETE, proprietor of the beer establishment where Mrs. Lytle spent most of the day, appears as a surprise witness and tells of a mysterious phone call from the Lytle address.

Widow Bound Over In Necktie Slaying

Continued from Page 1.

screaming 'Make him turn me loose. He's got my hand'. I looked and saw the two on the floor beside the furnace. He was lying face down and her hand was under his neck. I couldn't see how he could be holding her, so I ran my hand under him and felt her hand fastened in his tie. I tried to pull it loose, but couldn't. My partner cut the tie."

Detective Sergeant John C. Dalglish, of the police homicide squad, declared Mrs. Lytle apparently had been drinking.

Mrs. Lytle, he said, told him that she was forced to enter the basement with her husband. She did not remember how her hand became entangled in his tie.

Neighbors reported the pair frequently quarrelled and sounds of loud talking were heard several hours before they were found in the basement.

CCC Will Start at Once On West Virginia Park

Elkins, W. Va., May 12 (Spl.). Construction work that will take two years will be started at once at three State forest parks by 600 CCC workers, according to T. M. Cheek, State conservation chief and park authority for the U. S. Department of the Interior.

The work will be financed by the Interior Department. Land for the park, in the Watoga State Forest in Pocahontas County, Camp Hardy, in Hardy County, and near Clifftop, in Fayette County, has been provided by the State government.

Brooklyn Bank Bandits Are Hunted in Chicago

New York, May 12 (U.P.).—Detectives have been sent to Chicago, Boston and Philadelphia in an effort to round up seven men and a woman who are believed to have participated in the machine gun holdup of the Prudential Savings Bank, Brooklyn, last Tuesday, when $23,000 was taken.

Members of the gang, police believe, robbed other banks in the East recently.

Lily Pons Meets Ze King, Ze Queen; She Is Overcome

London, May 12 (AP).—Petite and round-eyed Lily Pons excitedly described herself today as "overcome" by "ze grandeur of ze King and ze Queen," whom she unexpectedly met at a charity concert.

"Ze King—he ees zo magnifique," said the red-haired darling of the Metropolitan in her quick, colorful French-English.

Dressed in a trim gray suit, Miss Pons told all about it as she lunched in her hotel room this afternoon while resting for her British debut tomorrow in Albert Hall.

Papal Countess, 72, Dies.

St. Louis, May 12 (AP).—Mrs. Theresa Kulage, 72, wealthy patron of Catholic charities and a papal countess, died at her home here today.

Senate Passes Exchange Bill By 62-13 Vote

Civil Liabilities Part of Securities Act Is Liberalized.

Continued from Page 1.

Fletcher (Democrat), of Florida, on behalf of the Administration.

The Fletcher amendment was proposed after business leaders throughout the country contended, in a survey conducted by The Washington Post, that the rigid liability section of the securities act was strangling economic recovery by retarding the financing of heavy industries. The Republicans, and some business groups, however, contended the Administration's proposed modification was inadequate.

Senator Elmer Thomas (Democrat), of Oklahoma, joined with the Republicans in this fight, going far beyond their statements in denunciation of what he terms the "strenuosity" of the penal and damage provisions of the securities act.

Offers Two More Changes.

Although this group failed to obtain approval for any of their proposals, Fletcher offered two amendments to his proposal which further modified the severity of the liability clause of the securities act. One narrowed slightly the scope of "public offerings" of securities which come under the bill.

The other amendment would require a person, bringing suit for damages against those listed in the act as liable for untrue or misleading statements, to prove reliance on such statement if the security was purchased after its issuer made public an earning statement covering 12 months after the filing of the registration statement.

The chief modification contained in the original Fletcher amendments would restrict the damages that might be recovered to the actual loss suffered by reliance on an untrue or misleading statement. Some of the phraseology of the securities act also was rewritten to make it more specific and certain.

British Act Proposed.

In place of the Fletcher rider Senator Hamilton F. Kean (Republican), of New Jersey, proposed repeal of the securities act and the enactment as a substitute for it the exact language of the British companies act as it deals with securities. He pointed out that the English law had been commended as exemplary and that the best way to obtain its benefits would be to follow it. But his plan was rejected without a record vote.

Senator Frederic C. Walcott (Republican), Connecticut, also proposed a substitute for the Fletcher amendment, drafted by the Committee for the Durable Goods Industries. He said the Fletcher proposal was a step in the right direction, but did "not go far enough." His proposal was defeated, 46 to 30. On this issue 12 Democrats voted with 18 Republicans for the Walcott proposal, which was opposed by 37 Democrats and 9 Republicans.

During the debate on the Walcott substitute, however, it was contended that since the bill as passed by the House, does not carry any amendments modifying the securities act, the conference could rewrite the Fletcher proposal as it saw fit. It was understood Walcott would lay his substitute before the House and Senate conferees as a basis for further liberalization of the securities act.

Roll Call on Bill.

The roll call on the passage of the bill was as follows:

Democrats for—Adams, Ashurst, Bachman, Bailey, Bankhead, Barkley, Black, Bone, Bulkley, Bulow, Byrd, Byrnes, Clark, Connally, Coolidge, Dill, Duffy, Erickson, Fletcher, George, Glass, Harrison, Hatch, Hayden, King, Lewis, Logan, Lonergan, McCarran, McGill, McKellar, Murphy, Neely, O'Mahoney, Overton, Reynolds, Robinson of Arkansas, Sheppard, Stephens, Thomas of Oklahoma, Thomas of Utah, Thompson, Tydings, Van Nuys, Wagner, Walsh and Wheeler—47.

Republicans for—Borah, Capper, Couzens, Dickinson, Frazier, Gibson, Johnson, La Follette, McNary, Norbeck, Norris, Nye, Schall, Steiwer and Vandenberg—15.

Democrats against—Gore.

Republicans against—Austin, Barbour, Fess, Goldsborough, Hale, Hastings, Hatfield, Hebert, Kean, Metcalf and Patterson—12.

Those announced as paired for or favoring the bill included Brown, Costigan and Dieterich, Democrats, and Cutting, Republican, with Keyes and Walcott, Republicans, paired against the measure.

The chief differences between the House and Senate versions of the bill consist in the designation of an agency to regulate the security exchanges and the section dealing with marginal requirements. The House bill fails to make any change in the 1933 securities act, while the Senate version modifies the liability sections, as explained.

Senate Wants 5-Man Board.

The Senate bill would create a five-man Federal Securities Exchange Commission to administer the bill. The Fletcher amendment would transfer administration of the securities act from the trade commission to this body, which also would have discretionary power to prescribe requirements for the making of loans by brokers to deal in securities on margin. The Senate bill empowers the Federal Reserve Board to make regulations governing such loans by banks.

The Federal Trade Commission is named as the agency to administer the bill in the House version. The latter also establishes 45 per cent as a standard minimum marginal requirement for brokers, but empowers the Federal Reserve Board to lower or raise this figure as conditions may warrant.

All security exchanges under the bill would be licensed. All stocks listed on such exchanges must be registered with the commission and all corporations issuing stocks must file periodical reports as to their financial condition and such other matters as may be determined by the commission. The latter provision gave the commission power to specify the form in which such reports must be made.

May Sales...

At Washington's Finest Men's Wear Store

HART SCHAFFNER & MARX
RALEIGH HABERDASHER
WASHINGTON

GROUP NO. 1

$29.50 AND $35

HART SCHAFFNER & MARX AND RALEIGH

1 AND 2-TROUSER

SUITS

$24.50

TOPCOATS INCLUDED

REMEMBER! These Suits and Topcoats are worth much more than those sale prices . . . and they'll be worth ever MORE as the Recovery Program goes on . . . $29.50 to $35 qualities in Group No. 1 . . . and corresponding values in other groups . . . Every man and young man can be fitted!

• NO CHARGE FOR ALTERATIONS •

GROUP NO. 2	GROUP NO. 3	GROUP NO. 4
$29.50	$34.50	$39.50
VALUES TO $45	VALUES TO $55	VALUES TO $65

NOW IS THE TIME TO OPEN A CHARGE ACCOUNT

ALL responsible men and young men are invited to enjoy the convenience of a *Charge Account* at this store . . . You may pay in 30 days or use our *Extended Payment Plan* . . . with *no* down payment, *no* interest charges, and 4 *months to pay.*

$1 SMART NECKWEAR 79c	MEN'S HOSE LISLE AND SILK MIXTURES 35c	35c and 50c PARIS GARTERS 29c
RALEIGH "8" SHOES $5.35 Blacks and Tans Only *Light Weights Included*	"STA-SMOOTH" SHOES $7.35 Blacks and Tans Only *Light Weights Included*	MANHATTAN SHIRTS and SHORTS 47c ea. Made by Robt. Reis Co.

• CURB PARKING SERVICE—JUST LEAVE YOUR CAR WITH OUR ATTENDANT •

RALEIGH HABERDASHER

1310 F STREET

Robinson Hits Reed's Policy As 'Do Nothing'

Democratic Leader Sees 'Desperate Attempt at Reaction.'

Replying to Senator David A. Reed's castigation of the New Deal in a radio talk Friday night, Senate Majority Leader Joseph T. Robinson yesterday declared the Pennsylvanian had set out the same "do-nothing policy" followed by the Republican Administration "during the ghastly three years from which we are now emerging."

In a stinging statement, the Arkansan observed that "at last we have an exposition of the Republican alternative to the New Deal." Senator Reed, he followed up, "comes as near being the party's spokesman as the G. O. P. possesses."

"As he told his radio audience last night," the Senate leader said, "not in exact words, but in effect, the thing to do for the welfare of the country in contradistinction to the Roosevelt policies is to do nothing.

"Forced to Reaction."

"Perhaps some allowance should be made for the senior Senator of Pennsylvania," he went on, "because of the family trouble his party is having in his own State. His adversary in the primary happens to be Gov. Pinchot and, against him, Senator Reed is more or less forced to the reactionary view."

Asserting "we have tried to keep the recovery program out of politics," and that much of the Administration is in the hands of Republicans, Senator Robinson charged the Pennsylvanian "had deliberately jerked it into his own political campaign and he ought to be, if he is not, the best judge of that desperate expedient."

Questioning Senator Reed's remarks doubting the motives of "certain others who surround" the President, Senator Robinson wanted to know if he meant "there are traitors in the Administration's camp who are secretly attempting to thwart the President's policies."

Cites G. O. P. Appointments.

"I doubt," he added, "if the Senator would like to have it interpreted as directed against those Republicans who have been retained and appointed to office by President Roosevelt because of his confidence in their efficiency and good faith.

"The 'Republican Reaction' series of four speeches, of which Senator Reed's was one," he continued, "is appropriately named. It is a desperate and, I believe, futile attempt to force a return to the same conditions and influences which prostrated the country during President Hoover's Administration.

"Considering the Senator's well-known affiliations for the large interests when they were running the Government, and, incidentally, driving it into an abyss, it might be admitted that his position is more consistent than persuasive. I can still assert that the President is right and that criticism is useless unless accompanied by something better than a mere proposal for reversion to the Republican policies and consequent conditions which brought calamity and ruin to the country."

Transfers

Army and Navy Shifts Are Announced Here.

(Associated Press.)

Army orders yesterday included:

COLONEL.

Edmond R. Tompkins, Quartermaster Corps, Chicago, to retiring board for examination.

LIEUTENANT COLONELS.

Cleveland C. Gee, Corps of Engineers, to office Chief of Engineers; Barton K. Yount, Air Corps, to office Chief of Air Corps; Alvin C. Miller, Medical Corps, to Denver.

MAJORS.

George H. Zautner Quartermaster Corps, to Fort MacArthur, Calif.; Lewis A. Laventure, Marine Corps, Fort Sam Houston, Tex., to retiring board for examination; Charles M. Cowherd V. C., to Fort Hoyle, Md.; William E. Lynd, Aviation Corps, to Mitchel Field, N. Y.

CAPTAINS.

John Henry Gardner, Vviation Corps, to Seattle; John B. Patrick, Aviation Corps, to Atlanta; Bernard S. Thompson, Aviation Corps, to Grand Prairie, Tex.; Harry L. Vitsthum, S. C. to Fort McPherson, Ga.; Rexford Shores, Infantry, to Puerto Rico; Charles Stalsburg, Quartermaster Corps, to Presidio of San Francisco; Charlie E. Hart, Ordnance Department, orders to Springfield Armory, Mass., revoked; Berban Huffine and Stanley A. Clark, M. A. C., Denver, to retiring board for examination; Thomas A. Hoy Infantry, to Fort Moultrie S. C.; John C. Sandlin, Infantry, New York; Augustus D. Sanders, Infantry, to Fort Worth, Tex.; John F. Zaliesk, C. E., to Seattle.

FIRST LIEUTENANTS.

David W. Goodrich, Aviation Corps, to Salt Lake City; David A. D. Ogden, C. E., to Fort Logan, Colo.; Harvey F. Dyer Aviation Corps, to Hawaiian Department; David B. Barton, S. C., to Wright Field, Ohio; Kenneth S. Stice, S. C., to Urbanna, Ill.; Martin Moses, Infantry, to Fort Douglas, Utah.

SECOND LIEUTENANTS.

Albert E. Harris, Cavalry, to Fort Riley, Kans.; Mark E. Bradley, jr., Robert Kraft, Joseph J. Ladd, Aubrey L. Moore and Llewellyn O. Ryan, Accounting, to Hawaiian Dept.

WARRANT OFFICER.

Eduardo Moreno, to Governors Island, N. Y.

ENLISTED MEN.

Placed on retired list: Master Sergts. Ewell Cox, Newark, N. J.; Stanley Davis, Schofield Barracks, Hawaii, and Basil G. Squier, Plattsburg Barracks, N. Y. (with rank of major).

Navy orders included:

COMMANDERS.

William F. Amsden, Army War College to Navy Dept.; James C. Clark, Birmingham, Ala., to U. S. S. Lexington; Franklin [illegible] Conger, Army Industrial College, to Navy Dept.; John H. S. Dessez, Naval War [illegible] to Baltimore; Clarence N. Hinkamp, Army Industrial College, to Navy Dept.; Francis A. La Roche, Army Industrial College, to Navy Dept.; Clifford E. Van Hook, Army War College, to Navy Dept.

LIEUTENANT COMMANDERS.

William A. Heard, U. S. S. California to Staff Commander Battle Force; Elmer [illegible] Navy Dept. to Army Industrial College; Edward E. Jones, Boston, to [illegible]; Samuel G. Moore, San Diego, to U. S. S. Antares; Ion Pursell, [illegible] to command U. S. S. Cole; Ross P. Whitemarsh, Army Industrial College to Navy Dept.

LIEUTENANT.

Thomas C. Ragan, to Fourth Naval District, [illegible] Navy Yard, Boston.

LIEUTENANTS, JUNIOR GRADE.

[illegible]

ENSIGNS.

[illegible] Bingham, Pensacola, Fla., [illegible] John L. Chittenden [illegible] to Staff, C. in C., [illegible]

A Circus on National Hospital Day

Post Staff Photo.

The giraffe, of course, is part of the show which was the order of the day at Children's Hospital. Yesterday was National Hospital Day and at Children's and eight others of the city's hospitals "open house" was held. Visitors to each were shown about and told how the hospital takes care of the sick. The annual affair is designed to bring the general public into closer contact with hospitals and eliminate fear of those who don't know that hospitals have the most modern and scientific treatment for all diseases.

Pinchot and Reed Wage Bitter Vote Battle in Pennsylvania

Continued from Page 1.

Schnader, Attorney General of Pennsylvania, and a former assistant attorney general, appointed by Gov. Pinchot. He is refusing to take sides in the senatorial fight, but some lieutenants of both senatorial candidates are pooling forces with him in certain districts. The runner-up appears to be Edward C. Shannon, lieutenant governor.

Sixteen Republican candidates for Governor are on the ballot. Six of these have withdrawn, but too late to be taken off of the ballots.

On the Democratic side George P. Earle, allied with Guffey, is expected to win the nomination for Governor are Eugene C. Bonniwell, a perrenial candidate, and three others including Judge Charles D. Copeland, who is linked with the Morris ticket.

This primary fight has disclosed that Pennsylvania is no longer a sure-fire Republican State. The trend set in when President Roosevelt came within 250,000 votes of carrying the State in 1932. Last fall Democrats elected a mayor in Pittsburgh and wrecked the Philadelphia machine. Philadelphia registration figures announced today showed this gain was continuing.

Whereas only a few years ago many election divisions did not return a single Democratic vote and the city showed a total Democratic registration of only about 30,000, it has risen now to 255,000 registered Democrats as against 424,000 Republicans. Two-thirds of the 50 wards have Democratic election boards.

May Have National Effect.

This change is not only remaking the political map in the second largest State of the Union, but if present tendencies continue, it may have a profound effect in National politics. For instance, Republicans always have written off Pennsylvania as sure.

As a result, no Pennsylvania Republican could hope to receive serious consideration as a Presidential candidate.

Hereafter Pennsylvania cannot be taken for granted, it must be won. Its leading Republican vote getters will have a long leg on the Republican Presidential nomination. If Senator Reed should manage to survive Tuesday's primary and the fall election, he would inevitably be one of the most serious contenders for the 1936 Presidential nomination.

The rise of the Democratic party in Pennsylvania is due partly to the fact that new voters, unemployed and thousands who look to the Federal Government for a job are hoping over to more favored ground. In addition to that, the Vare machine has collapsed. Ill and feeble, the former boss has lost control. His ward leaders are scrambling to life rafts. They are making private alliances individually wherever they can. This spirit of rugged individualism has reached down to the voters and they are not herded as easily as they were when their leaders were able to give them jobs.

Reed's Big Philadelphia Vote.

This is why Senator Reed's managers can not count with a certainty on gaining a large enough majority in Philadelphia to save him from Pinchot majorities elsewhere in the State. Philadelphia is indispensable to Senator Reed this time, and the ward leaders are reporting that they don't know what their districts will do. In his home county, Allegheny, political reports are that about the best he can hope for is to barely break even. Rural and coal mining counties are generally regarded as favorable to Pinchot.

Dominating the whole picture is the popularity of President Roosevelt and the belief of the average man that the Administration is his friend. Gov. Pinchot gets his biggest cheers by mentioning President Roosevelt and calling himself a New Dealer. Guffey, in the Democratic primary, mentions Roosevelt in almost every breath, calls his ticket the "New Deal Ticket," and says that a vote for him is a vote for Roosevelt. His opponent protests that he, too, was for Roosevelt after the nomination. To a coal miner audience last night, even Senator Reed, while striking out hard at the New Deal, praised the motives of President Roosevelt and centered his critical remarks on some of the Presidential advisers.

One prominent Republican described the Reed-Pinchot contest as a battle of hates. He said many people hated Pinchot and many hated Reed. The decision, he added, will depend on which the voters hate most. Another eminent Republican boiled down the situation to the statemetn that inflential Republicans were for Reed, but the man out on the street was for Pinchot.

Little Money in Sight.

There is considerable talk, but little evidence of money. Normally heavy use of money on election day might be counted on to swing voters into line, particularly in Philadelphia. It is the method which the Philadelphia Republican machine used in its days of power. Former Senator Joseph R. Grundy, head of the Pennsylvania Manufacturers' Association, has an organization which is working hard for Reed. The Philadelphia city committee is committed to him. The State central committee is for him. The result depends upon whether this strength at the top can be exerted down the line and turned into votes.

Gov. Pinchot has an enormous State pay roll behind him, numbering probably 70,000 persons, including temporary State road workers. Those, plus relatives and friends, are counted to be worth close to 300,000 votes throughout the State.

He has built thousands of miles of roads and is offering to get a $6,000,000 appropriation for more roads through the next Legislature. All of which is counted upon to strengthen him in the rural counties where he always has been strong.

Pinchot expects a heavy veteran vote because he put a $50,000,000 State bonus through the last session of the Legislature. Senator Reed's advocacy of immigration restriction, which labor strongly favored, has alienated heavy Italian and Jewish groups. His fight on NRA as an oppressor of the small business man is matched by tirades against Gen. Johnson which have been made by the red-headed wife of the Governor.

Pinchot's Age Stressed.

Personalities are rough. Reed tells his audiences that Pinchot would be 80 years old before he could work up to any position of influence under Senate seniority rules, a thrust which angered Pinchot workers who have been kept busy scotching rumors about the Governor's health. He is almost 70, was under hospital care for shingles a few months ago and has held down his campaigning this year to a few appearances on an easy schedule, leaving the real barnstorming to be done by Mrs. Pinchot.

Gov. Pinchot retorted today that Reed "has begun to foul because he knows he can not win by playing fair."

Reed charged that Pinchot was assessing State workers for campaign funds. Pinchot's forces denied this and his State manager, Paul S. Lehman, issued a statement today saying, that Reed "is spending so much money to get himself nominated that he will never be seated in the United States Senate if nominated and elected."

Democratic Senatorial Candidate Guffey, without mentioning names, said today that "Federal Department of Justice agents have hit the slush fund trail and will be on guard at the primary against election frauds and exorbitant expenditures by all of the senatorial candidates."

Charges that New York liquor interests and bosses were behind certain candidates were made earlier in the week by Lieut. Gov. Edward C. Shannon, candidate for the Republican nomination for Governor. He had reference to the fight for the governorship, but mentioned no names.

Rumors are going all over the State about the use of money alleged to have been supplied by liquor interests and large business interests, but no open charges have been made.

Austria Is Assured Of Plenty of Bread

Rome, May 12 (AP).—Austria is sure of an independent bread supply by virtue of the triangular trade agreement just reached here, Richard Schuller, Austrian Minister, declared today.

Because of a few necessary last-minute touches, the signing of the accord, originally intended for today, has been postponed until Monday. Italy and Hungary are parties to the agreement.

G.O.P. Winning Seat Contests For Congress

Democrats, With Large Majority, Reversing Accepted Custom.

(Associated Press.)

Big-hearted because they have a bigger majority than they need anyway, Democrats thus far have allowed Republicans in most of the House election contests to retain their seats over Democratic contenders.

Heretofore it has been an accepted custom for the party in power to seat—except in open-and-shut cases—their own man.

But having 316 seats in the present House against the Republicans' 116, the Democrats already have voted nine Republicans seats out of 14 party contests. Two other cases were dropped voluntarily by Republicans.

In one of the most important contests, however, an election committee voted to seat John G. Utterback, Democrat, over former Gov. Ralph O. Brewster of Maine from the Third District.

In addition, the Democratic House refused to let either Mrs. Bolivar E. Kemp or J. Y. Sanders, jr. both Democrats, take the seat from the Sixth Louisiana District, in special December elections. Since then Sanders has been elected.

This Seventy-third Congress has established a record for election contests in the House. Altogether there were 16, compared with four in the last Congress and six in the Seventy-first.

Mayor F. H. LaGuardia, of New York, Republican, dropped his contest against Representative J. J. Lanzetta, of the Twentieth District. Representative Henry Ellenbogen (Democrat), of the Thirty-third District, Pennsylvania, was entitled to his seat over Republican Harry A. Estep, despite his election before he had been a citizen seven years, as the Constitution requires. Ellenbogen, however, did not take his seat until his seven years were up.

Republicans who won contests are Goss and Higgins, of Connecticut; Britten, of Illinois, Reece, of Tennessee, Burnham, of California; Thurston, of Iowa, and Muldowney, Beck and Turpin, of Pennsylvania.

Consul Posts to Note National Maritime Day

The American flag will fly over all United States diplomatic and consular posts throughout the world on May 22, the Associated Press reported.

That has been designated by Congress as National Maritime Day, to commemorate the sailing of the steamship Savannah from Savannah, Ga., May 22, 1819, on the first successful trans-oceanic voyage under steam propulsion. President Roosevelt has directed that the flag be displayed on all public buildings.

Midwest Heat Broken by Rain; U. S. Plans Aid

Federal Agencies Launch Survey to Determine Relief Needs.

Continued from Page 1.

compared with a normal yield of 20 to 25 bushels.

Black indicated he would transmit to Wallace pleas of farmers in the sunbaked area that they be permitted to raise corn and other feed crops in those fields they promised to retire from wheat production this year in return for benefit checks.

Representative Shallenberger (Democrat), Nebraska, demanded that all lands retired from production under crop reduction agreements be returned to use.

The first concession of the Farm Administration came in the form of an order extending the time for growers to sign wheat acreage control contracts from May 10 to May 16, allowing previous nonsigners to enter the program and receive benefit payments, which for many will constitute their entire income this year.

"Another step took form following adjournment of a conference between beef cattle producers' representatives. A committee of five remained in Washington to prepare a program designed to relieve cattlemen.

President in Touch.

Officials feared a large number of cattle producers would be forced to sell their stock for lack of water and grass. The Administration planned to make benefit payments to producers who so reduced in the same manner as to growers of crops who made voluntary reductions.

The AAA also considered supporting beef prices through the prospective period of heavy marketing by making extensive purchases for relief.

The Farm Administration conference will be marked by dscussion of proposals that farmers in the drought area be permitted to plant spring crops on land growing winter crops damaged by the drought. Acreage reduction contracts, unless lifted, would prohibit such planting.

President Roosevelt kept in close touch with the situation and asked the Department of Agriculture for additional information.

Third Party Move Up to La Follette

Continued from Page 1.

tasted power of their own, having named one Senator and five of the ten Representatives from the State, they have preferred to play in their own back yard.

Besides, the Democrats have succeeded in electing a Governor and they are now bent on obtaining La Follette's Senate seat. Approval of the La Follette candidacy by the Administration would upset their plans. The Wisconsin primary does not take place until September 18. By that time, it appears, there will be three parties in the field, with three complete slates of candidates.

The situation is complicated by the fact that the very Progressives who are now seeking to form a third party comprise the same group that succeeded in carrying Wisconsin for Roosevelt, electing a Democratic Governor and Democratic State officials. They were aided and abetted by La Follette in spite of the latter's Republican label.

Formation of a third party and the consequent loss of the Progressive support may greatly endanger Democratic chances in the coming election.

Kelly Kidnapers' Judge Deplores Public Apathy

Jefferson City, Tenn., May 12 (AP) Federal Judge Edgar S. Vaught, of Oklahoma City, who sentenced "Machine Gun" Kelly's kidnaping gang to prison, told the graduating class of Carson-Newman College today that "the sin and shame of our terrible crime situation lies in the fact that the American people are incomprehensibly indifferent about the matter."

He placed the annual crime bill at $13,000,000,000.

Doyle Heads Lynchburg Elks.

Lynchburg, Va., May 12 (Spl.) W. M. Doyle, jr., has been elected exalted ruler of the Lynchburg Lodge of Elks, being the first son of a father who held the same position years ago.

Wilson College Gives May Festival Tuesday

The annual May Day festival of Wilson Teachers College will be held in the Sylvan Theater Tuesday at 2:30 p. m.

This year's festival is in the form of a Mexican operetta. The May Queen, Miss Ellen Boyland, will be crowned by Norman Gill, of the senior class. The Queen's court includes Virginia Rusk, Marian Smither, Alice May, Rosalie Johnson, Ellen Craighill, Ruth Hartung, Mary Fletcher and Vernon Brooks.

Researchers to Dine.

The Research Club will hold its spring dinner meeting at the Admiral Club tomorrow at 6:45 p. m. Speakers will include Miss A. Patricia Morss, chief of the District Child Welfare Division of the Board Public Welfare.

Elmer Burton Receives Scholarship at Penn U.

Selection of Elmer Larner Burton, jr., a senior at Central High School, as winner of a four-year scholarship at the University of Pennsylvania was announced by the University of Pennsylvania Club of the District yesterday.

Burton is prominent in activities at Central, being a cadet captain, a member of the student council and of the National Honor Society of Secondary Schools. He is the son of Mr. and Mrs. Elmer Larner Burton, and lives at 1405 Kennedy street northwest.

American U. Vote Urges Arms Step by Roosevelt

By unanimous vote the student body of American University yesterday passed a resolution calling upon President Roosevelt to take the lead in securing a treaty for world disarmament.

The resolution will be given the Chief Executive on World Good Will Day, May 18. The date has been indorsed by college students and groups of young people the world over.

New Esperanto Series.

A new series of free Esperanto classes is scheduled to begin Tuesday, Ernest G. Dodge, president of the Washington Chapter of the Esperanto Association, announced yesterday.

A Bank for the INDIVIDUAL

WILLIAM Allen White said:

"HAPPINESS—you have to get out and get it for yourself and not wait for it to come to you. The only thing that ever comes to the man who is content to sit waiting for happiness to find him, is trouble."

Start a Savings Deposit Account in This Bank Tomorrow

THE MORRIS PLAN BANK

Under Supervision U. S. Treasury

1408 H Street N.W., Washington, D. C.

SALE

Rugs—Carpets

SAVINGS UP TO 1/2 and more

WE WILL STORE THEM IF YOU WISH AND WITHOUT EXTRA CHARGE . . . BUT BUY NOW in the off season, taking advantage of the greatest floor covering values ever offered at W. & J. Sloane's. Just read below a few of the items included in this sale. If you wait until next fall these same rugs will be very much higher . . . First because the prices of rugs and carpets are definitely advancing . . . Second, because in the season of greatest demand there will be no reason to offer any price concessions. Included in these drastic reductions—mostly half price and less—are our newest patterns and finest stock Oriental Rugs, Wiltons, Axminsters, Broadloom Carpeting and Linoleum. Make your selections immediately as quantities are limited.

Remember—we will store without charge anything purchased in this sale in our moth proof storage rooms until October 15th.

Use our charge account or deferred payment plan . . . but save by buying now!

ORIENTAL RUGS

A few examples of the values

1 Khanbah 15.0 x 12.0 Origina Price $650, Sale Price $365
1 Persian Sarouk 21.6 x 11.4 Origina Price $2,000, Sale Price $495
1 Khanbah 17.8 x 12.0, Original Price $1,500, Sale Price $395
1 Persian Ardelan 14.2 x 11.10, Orig. Price $450, Sale Price $195
1 Khanbah 15.0 x 12.0, Original Price $800, Sale Price $195
1 Hamadan 12.5 x 10.0, Original Price $300, Sale Price $149
1 Sarouk 13.0 x 10.6 Original Price $700 Sale Price $295
1 Kirmanshah 14.0 x 10.0, Original Price $750, Sale Price $445
1 Sarouk 14.10 x 10.5, Original Price $1,400, Sale Price $375
4 Super Quality Chinese Rugs 9x12 Origina Price $245, Sale Price $195
10 Fine Persian Sarouk Rugs 9 x 12 Original Price $295 Sale Price $225
40 Persian Scatter Rugs, Average Size 3.6 x 6.6 (Hamadan—Mossouls) Original Price $49, Sale Price $27

DOMESTIC RUGS

Whittall Anglo Persian Worsted Wilton Rugs Reinforced, (Drop patterns) Original Price 117.50, Sale Price $75
Whittall Anglo Persian Worsted Wilton Rugs Seamless, (Drop patterns) Original Price $119.50, Sale Price $79
Worcester Wilton Rugs, made by makers of Anglo Persian Original Price $85, Sale Price $55
Palmer Wilton Rugs, made by makers of Anglo Persian Original Price $75, Sale Price $56
Seamless Axminster Rugs 9x12, Orig. Price $40, Sale Price $23
Seamless Wilton Rugs 9x12, Original Price $70, Sale Price $33
American Oriental Rugs 9x12, Orig. Price $125, Sale Price $69
Plain Chenille Rug 9x12, Original Price $75, Sale Price $39
Axminster Rugs 9 x 12 Original Price $30, Sale Price $19
Texminster Rugs 9 x 12, Original Price $35, Sale Price $17

BROADLOOM CARPETING

Our standard quality, All Wool Face, Long Wearing, Durable Colors
9-ft. widths in Taupe and Jade Green.
12-ft. widths in Jade green, Eggplant, Reseda Green, Briar.
Regular Price $3.50 sq. yard, Sale Price $2.65 sq. yard

LINOLEUM

Sloane-Blabon high quality Linoleum
Thirteen patterns, inlaid, not printed. Laid by our own expert workmen. Cemented to the floor over 1½ lb. felt lining also cemented down.
Regular Price $1.50 sq. yd., Sale Price $1.79 sq. yd. installed

W & J SLOANE

709 TWELFTH STREET

Free Parking Opposite Store on Twelfth Street

3 Bills Rushed As Congress Drives to Quit

Market Control, Wire, Oil Measures Indorsed by Administration.

By Robert C. Albright.

With three new "must" bills added to the Administration's list of preferred legislation, Congress yesterday headed down the home stretch toward the early adjournment, which alone may solve an increasingly delicate legislative dilemma.

Under White House instructions, Democratic leaders cleared the way for the communications and commodity exchange bills, placing both for the first time on the favored slate. At the same time, the Administration's oil bill, not yet introduced, was listed for passage as part of the Federal move for controlled oil production.

These three and a pair of other major measures specifically indorsed, alone stood in the path of an early June adjournment, according to Majority Leader Joseph W. Byrns, who forecast the House might be through as early as May 25.

White House Call Likely.

To break a stalemate on the other measures, Chairman Henry B. Steagall and a few Democratic members of the House Banking committee may be summoned before the White House bar early this week.

The President wants to find out what is holding up his bill for extension of the $2,500 temporary bank deposit guarantee bill, one of the five major measures he believes must be passed before Congress adjourns. Further, he intends to ask Steagall about RFC and Federal Reserve loans to industries bills, now in process of revision by the House Banking Committee.

Adjournment by June 1 or soon thereafter would spare the Administration much embarrassment at the hands of persistent minorities, now pressing petitions on a number of bills regarded as anathema to the White House, not the least of which are the Frazier-Lemke farm inflation bill, and the McLeod closed bank "pay-off" measure.

Adjournment May Be Bar.

A bill for a 6-hour railroad labor day already has been petitioned out of the House and is definitely scheduled for a vote on next "discharge" day, May 28. Petitions on the Connery general 30-hour week bill and other measures not yet sponsored by the White House still threaten.

An easy way out of the predicament, if one develops, has been found by Democratic leaders, who may or may not call it into use.

It so happens the House committee "discharge" rules prohibit a vote on a bill, petitioned out of committees, if the vote comes within six days of adjournment. A joint resolution might be put through both Houses asserting the intention of Congress to adjourn within six days after May 28, thus destroying the chance of a vote on any anti-Administration bill.

The tie-up in the House Banking Committee, with which the President is immediately concerned, has most to do with extension of the temporary bank deposit guarantee.

Divided on Bank Guarantee.

If this measure is not passed before adjournment, permanent guarantee provisions of the law will automatically go into effect on July 1. Financial interests on a broad front have pointed out the banks are not yet ready for the permanent guarantee, although there is some sentiment in the Banking Committee for it.

One of the factors confusing the situation is a bill introduced by Representative Steagall, combining the President's temporary deposit guarantee extension with a new bank "pay-off" plan, authorizing the Federal Deposit Insurance Corporation to advance money to closed institutions on their assets.

Leaders of the McLeod bank "pay-off" forces at first doubted Steagall's sincerity in introducing the measure, construing it as a move to slow up the McLeod petition.

Following a conference with Steagall yesterday, however, Representative Jesse Wol-ott, Michigan Republican, one of the McLeod lieutenants, said he is convinced Steagall means to push his measure. He said the McLeod group probably will lend him support. Which may explain another of the reasons Steagall is being called to the White House.

Market Rule Move Surprises.

Yesterday's Administration move for passage of the bill regulating grain and other commodity exchanges came as a surprise. Although the measure has been favorably reported by the House Agriculture Committee, the opinion has been it would be stopped in the Senate, even if it passed the House.

The Dill-Rayburn bill for a new unified commission to supervise telephone, telegraph, radio and other wire services, given right of way yesterday by the Administration, likewise had not been regarded as en route to immediate passage.

The House Interstate Commerce Committee has suddenly speeded up hearings, however, and in the Senate the measure is slated to follow the Fletcher-Rayburn stock market bill on the floor.

Chairman Marvin Jones of the House Agriculture Committee will go before the House Rules Committee tomorrow or Tuesday to get preferential status for his commodity exchange bill.

Another appropriation measure, of course, must be added to the five major legislative bills on the Administration's preferred list—the $1,322,000,000 bill for relief and public works extension. Estimates will reach the House tomorrow. A fight to increase the total will be waged on the floor.

The Wagner-Lewis bill for unemployment insurance, tacitly indorsed several times by the President, still languished in the House Ways and Means Committee last night. Despite Administration favor, leaders believed it stood little chance of passage.

Greater Washington Campaign Committee To Start Big Drive for Funds Tomorrow

Harris & Ewing, Bachrach and Post Staff Photos.

These are the citizens who tomorrow will open the annual drive for funds to finance the activities of the Greater National Capital committee of the Washington Board of Trade. Lloyd B. Wilson, president of the Chesapeake & Potomac Telephone Co. (center), heads the committee. At the top, left to right, are Robert V. Fleming, W. W. Everett, Charles H. Tompkins and George O. Vass. In the center tier, left to right, are John Saul, Arthur J. Hartnett, James E. Colliflower and George E. Keneipp. The bottom row, left to right, includes E. C. Graham, C. A. Aspinwall, A. C. Case, Marcy L. Sperry, F. G. Addison and John H. Hanna.

Taxi-Liability War Broadens Along D.C. Line

Another Washington Cab Driver Is Arrested in Montgomery County.

Hostilities continued along the District Line front yesterday with another Washington taxicab arrested by Takoma Park Police. The throwing of fresh reserves into the Maryland drive was imminent last night when Chief of Police Alvie A. Moxley announced that all Montgomery county policemen will begin arresting Washington taxicab drivers who venture into the county without having established financial responsibility.

Carlisle Louis, of the 700 block of Virginia avenue southeast, Washington taxicab driver, was arrested yesterday by Town Policeman Al Thomas on charges of failing to establish financial responsibility. Louis was arrested while returning with his empty cab after delivering a passenger, picked up in Washington, at the Washington Sanitarium and Hospital in Takoma Park. He was permitted to leave his cab as collateral while he raised $102.50 as cash collateral or a $250 bond to insure his appearance in county police court May 18.

Chief Moxley announced that he had conferred with State's Attorney Stedman Prescott of Montgomery County and had been informed that the law includes all taxicabs and commercial for-hire vehicles. The county police will enforce the law, he said, as long as it is on the books. He is expected to issue orders to the county police today to begin a drive against violators.

Warned as Illegal.

In the meantime, State police at the Laurel substation said they had been informing all taxicab drivers who called them that it is illegal for them to venture into Maryland. The State police, however, have taken no part in the drive so far. The only arrests made have been by Takoma Park town police.

State's Attorney Prescott and Capt. Joseph C. Cissel, counsel for Frank Tralins, of the 2500 block of K street northwest, have agreed to the use of his case to test the constitutionality of the law. Tralins is expected to be in Rockville tomorrow to post the additional bond required by the court. Through an error, the justice of the peace accppted $50 collateral, which is less than the minimum fine, and the judge refused to permit forfeiture of the collateral when Tralins failed to appear in court Friday.

It was learned later that Tralins failed to appear through an error and that he is prepared to carry his case to court. Judge Donald A. Delashmutt ordered arrest of the taxicab driver because of his absence.

Drivers Walking Home.

As a result o fthe drive, many taxicab drivers who reside in Maryland and who had purchased Maryland passenger tags for their cars left their machines on the District side of the line and walked to their homes.

The law requires that all commercial motor vehicles used or to be used in the transportation of persons or property for hire must have insurance indemnifying injured persons up to $5,000 for one and $10,000 for two and for property damage up to $1,000, or must file a bond or certificates of surety with the Commissioner of Motor Vehicles showing financial responsibility to those amounts. The insurance policy must be approved by the commissioner. A permit showing the law has been complied with must be carried in the taxicab or truck at all times while operating in Maryland.

Mrs. John Anthony Buried.

Danville, Va., May 12 (Spl.).—Funeral services were held at Aiken Summit today for Mrs. John Anthony, 79, who died at the home in which she was born, Lone Oak, yesterday after a stroke of paralysis. Mrs. Anthony was Miss Nannie Jones before marriage.

Sodality to Give Party

A card party will be given by the Sodality Society of the Berwyn (Md.) Holy Redeemer Church tomorrow at 8 p. m. in the school hall.

Arlington Revue Men Will Assist Taxpayers

Harry K. Green, commissioner of revenue for Arlington County, announces, that he or his assistants will be at the Arlington Firemen's Hall, Tuesday from 7 to 9 p. m. to assist taxpayers in making tangible and State income returns. All persons over 21 are required to make a return.

Commissioner Green reports that not more than 50 per cent of the 16,000 tax returns for Arlington County for 1934 have thus far been filed at his office. He urges taxpayers to make their returns promptly and avoid the 10 per cent penalty required by law.

Three Fredericksburg Genealogists Honored

Fredericksburg, Va., May 12 (Spl.).—Three Fredericksburg genealogists were honored by the Institute of American Genealogy, which included short sketches of their work in the list of leading active genealogical researchers in the United States produced in the institute's "Handbook of American Genealogy."

Those from this section recognized in the handbook were Judge Alvin T. Embrey, authority on the Embree-Embry family; Miss Belle L. Downing, genealogist in the records department of the Kenmore Association, and George H. S. King.

Fire Perils Historic Princess Ann Hotel

Princess Anne, Md., May 12 (Spl.). Washington Hotel, one of the Shore's ancient landmarks, was slightly damaged yesterday by a blaze originating in a chimney.

The old hotel, owned and operated by J. Douglass Wallop, contains one of the most complete collections of Colonial and Civil War paper currency in the State, and much rare furniture, brass work and examples of early American art. It is said to have been erected in 1751, during the reign of King George II.

3,000 View Culpeper Health Day Pageant

Culpeper, Va., May 12 (Spl.).—Sunny Skies lent their aid yesterday in carrying to a successful finish the remaining events on the program of the annual Culpeper County Field and Health Day, which was halted by rain on the original date.

Miss Ruth Earle Weaver reigned as May Queen of Health, surrounded by her 20 princesses and flower girls. About 3,000 school children and their parents were present.

Children to Receive First Communion Today

Children of St. Martin's Catholic Church, Gaithersburg, Md., will receive first Holy Communion today at 8 a. m. The Rev. John J. Callaghan will administer the Sacrament.

The children will hold their annual May procession in the afternoon at 3 o'clock. Kathleen Agnew will be queen, with Marie Linthicum and Bernice Kingsbury as attendants and Joseph Clagett as crown bearer.

Taps for Confederate Veteran.

Clifton Forge, Va., May 12 (Spl.). Funeral services were held this afternoon at Glen Wilton for Col. Frank B. McClung, 93. Confederate veteran, who died in the hospital here Thursday night.

Work to Be Shown Monday.

Spotsylvania Courthouse, Va., May 12 (Spl.).—The fourth annual exhibit of literary and industrial work of the colored schools of Spotsylvania County will be held at the Spotsylvania Training School at Snell Monday at 10 a. m.

Miss Willie Ann Green Dies.

Danville, Va., May 12 (Spl.).—Miss Willie Ann Green, 73, died at her home in Bachelor's Hall yesterday morning. Funeral services were held today.

Closed Bank Dividend Set.

Princess Anne, Md., May 12 (Spl.). A 10 per cent distribution of funds to depositors and other creditors of the defunct Peoples Bank of Somerset County will be made on May 21 by John J. Ghingher, the receiver.

Maj. Giles Cook, Chaplain of Lee, Will Be 96 Today

Matthews, Va., May 12 (AP).—Maj. Giles B. Cook, last surviving member of the staff of Gen. Robert E. Lee, Confederate leader, will celebrate his ninety-sixth birthday at his home near here tomorrow.

Maj. Cook, a retired Episcopal minister, was chaplain to Gen. Lee and his staff during the Civil War. He is a member of a well-known Virginia famly and a descendant of the half legendary Mordecai Cook, who once owned "Mordecai's Mountain" on the Ware River in Gloucester County. A tradition of the Cook family says that when the shipload of maidens arrived at Jamestown from England to provide wives for the settlers, word reached Mordecai in the middle of a fox-hunt.

Facing the messenger who came to tell him of the arrival of the ship, Mordecai is supposed to have said:

"Tell them to batten down the hatches until I get there."

True or not, the yarn has long been a favorite of Maj. Cook who, despite his age, is in full possession of his faculties and famed as a story teller.

Members of the family will gather tomorrow to fete him on his birthday.

Pastor Faces 4th Trial in Assault

Charlotte Court to Hear Winn Case Monday

Danville, Va., May 12 (Spl.).—Commonwealth's Attorney George R. Bendall completed preparations today for the trial Monday of the Rev. J. Arthur Winn, former Methodist minister here, who is to be given his fourth hearing at Charlotte Courthouse on charges of simple assault on Mrs. Everett Haley, a neighbor, during his ministry at Danville.

The case was removed from Danville by Judge H. C. Leigh, who entertained a motion by the defense that it would be difficult to get a determination of the case here.

Five State witnesses will go from here. One of them, Otis Bradley, clerk of the Corporation Court, has been told to have court records with him. This was taken to mean that an issue might be made of the date of the alleged offense. Dr. H. J. Langston, Danville doctor, was summoned today by the defense.

Injuries Cost Life Of Man Auto Hit

Driver Says Lights of Car Blinded Him.

Elwood A. McClary, 47, of 5303 Illinois avenue northwest, died yesterday at Walter Reed Hospital as the result of injuries suffered Saturday night when he was struck at Silver Spring, Md., by the car of Fred A. Lord, of the 1300 block of Sheridan street northwest.

McClary was struck while crossing Georgia avenue at Falkland drive and was taken to Walter Reed in a passing automobile. He died yesterday afternoon. The body was removed to the Chambers Funeral Home at 517 Eleventh street southeast. Funeral arrangements had not been completed last night.

Lord told police he was blinded by the lights of a passing automobile and did not see McClary. He was arrested on a technical charge o' reckless driving and released on $500 bond. State's Attorney Stedman Prescott will be asked to pass on any further charges tomorrow.

Frostburg Speaker Announced.

Keyser, W. Va., May 12 (Spl.).—Dr. Thomas Woody, of the University of Pennsylvania, will give the address at the thirty-first annual commencement of Frostburg State Normal School, Monday, June 11, at 10:30 A. M.

Roanoke Alumni Honor U. Head.

Roanoke, Va., May 12—(Spl.).—Dr John Lloyd Newcomb, president of the University of Virginia, will be a guest of the Roanoke chapter of the University of Virginia Alumni Association at its annual dinner meeting here on May 18.

Farmers Duped In Pension Plan; Agent Is Arrested

Springfield, Mo., May 12 (AP).—Charges of obtaining money under false pretenses were filed here today against Larry Levy, 32, who is alleged to have obtained sums of money from aged farmers in the district on an old-age pension scheme. Levy told officers he came from Minnesota.

He is alleged to have represented himself to farmers as a Government agent, enrolling aged people eligible for the pension, and charging 98 cents for postage for application blanks and other material which he said would be forwarded immediately from Washington.

He displayed a copy of a circular, purportedly published at Senator Huey Long's headquarters in Washington, and carrying the following message:

"People of America: In every community get together at once and organize a Share-Our-Wealth Society. Motto: Every Man a King." It was signed, "Huey Long."

"They will get their pensions as soon as Huey's bill goes through," Levy assured officers.

Crops Undamaged in Frost.

Hagerstown, Md., May 12 (Spl.). A light frost was reported here today, but no damage to crops was evident. The mercury dropped to 34.

"I Don't Care" Eva Starts for Comeback

Chicago, May 12 (AP).—Eva Tanguay of "I Don't Care" fame, was headed for New York today, where she said she would stage a comeback.

Admitting she was "broke," the former vaudeville star whose fortune was once estimated at $2,000,000 said, "I'm glad I've lived as I have. If I had my life to live over again, I wouldn't do anything differently."

Actor's Former Wife Wed.

Westport, Conn., May 12 (AP).—Michael Picard, an executive in the Long Shore Beach Club, today made known that he had married Elise Bartlett Porter, former wife of Joseph Schildkraut, the actor, Thursday at South Salem, N. Y.

Kin of Sheriff Who Lost Dillinger Seeks Her Job

Hammond, Ind., May 12 (AP).—Carroll O. Holley, nephew of Sheriff Lillian Holley, has won the Democratic nomination for sheriff of Lake County, returns from Tuesday's primary election showed today.

Carroll Holley was Mrs. Holley's chief deputy when John Dillinger, awaiting trial for murder, escaped March 3 from the Lake County Jail at Crown Point, over which she had jurisdiction.

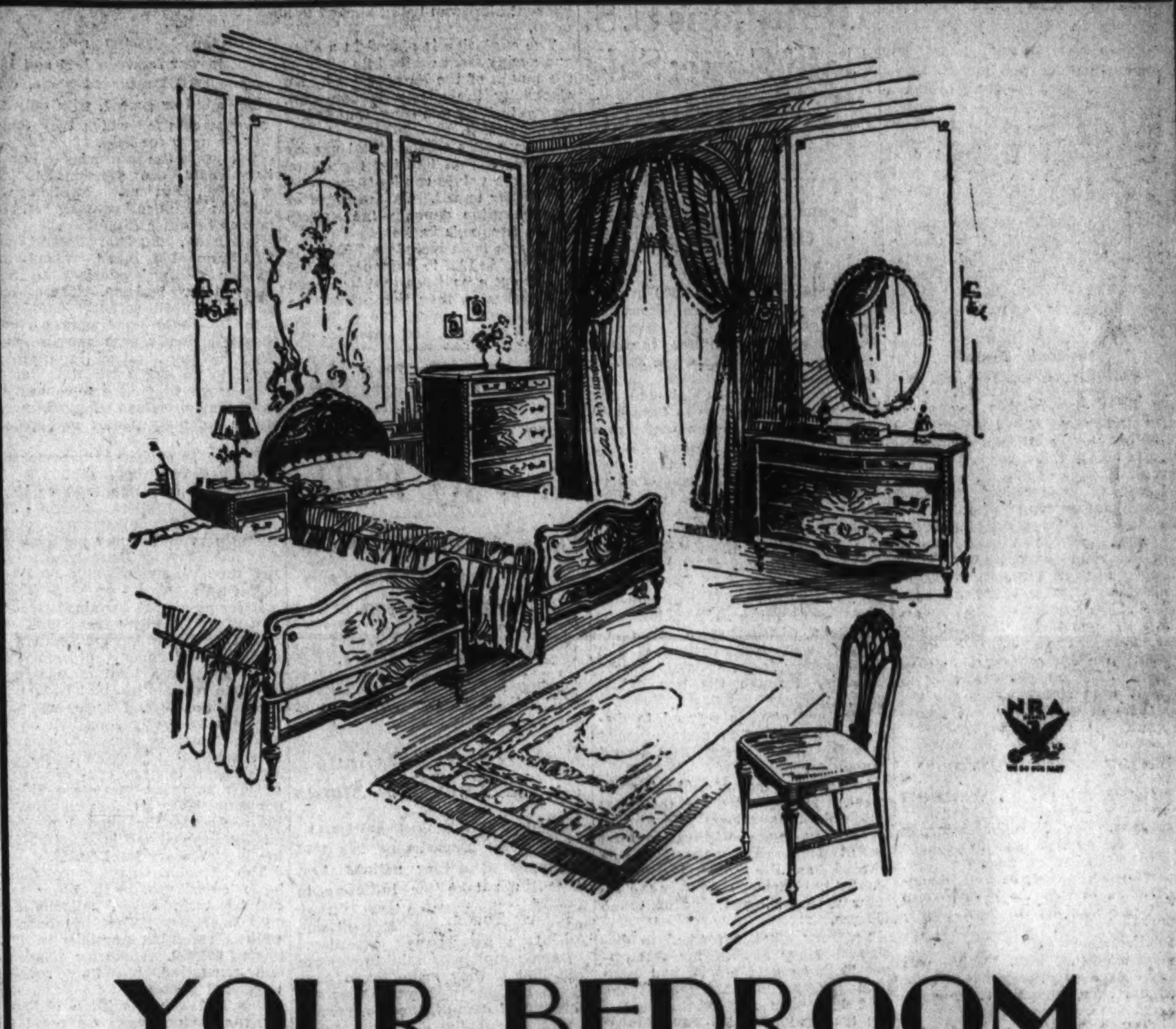

YOUR BEDROOM

... a refuge from the world where you may read, rest, contemplate and sleep ...

FURNISH IT AS NICELY AS YOU CAN

KARPEN MATTRESSES

50-lb. Layer Felt Karpen Mattress, twin or double sizes $14.75

Karpen Innerspring Mattress in an attractive ticking $16.75

Double or Twin Size Innerspring Mattress in striped ticking... $19.75

Karpen Inner Koil Mattress, luxuriously comfortable, either size $24.75

Karpenesque Innerspring Mattress, finely tailored, damask ticking $39.50

AND OTHERS

For so important a room as your own bedroom, we have selected sleeping room furnishings with more than the ordinary character of bedroom furniture. Decorative designs in classic and present day models have been chosen for their good taste and elegance. Thrilling variety, too! May we show you tomorrow?

BEDROOM SUITES

Temptingly Priced

There is a suite for every type of home, every type of personality and every type of purse. A few at random are quoted.

Twin Bed Suite of fine Grand Rapids make; 8 pieces, walnut chiefly, French design.. $495

Six-piece Suite with double bed, large mirrors and 6-drawer vanity, walnut chiefly.. $169

Twin Bed Suite of Queen Anne design, walnut, Carpathian Elm and gumwood, 8 pieces $350

Twin Bed Suite with attractive panel beds; 8 pieces, walnut and gumwood $215

Early English type Suite with double bed; 6 pieces, fashioned principally from walnut $195

Colonial type Suite in mahogany chiefly, with charming full size poster bed; 6 pieces... $225

Other Bedroom Suites $110 Upward

Fine Box Springs, Pillows, Coil Springs, Boudoir Chairs, Chaise Longues, Lamps

MAYER & CO

Seventh Street *Between D and E*

LIFETIME FURNITURE

'Arms Embargo For Paraguay, Bolivia Hinted

League Group Criticizes Members for Selling Weapons to Pair.

Geneva, May 12 (AP).—A report understood to express apprehension of ruthless international aerial warfare and criticism of League of Nations members for selling weapons to belligerents was ready for publication tonight by the league's commission which vainly tried to settle the war between Paraguay and Bolivia.

Reliable quarters this afternoon predicted that the document would declare that the two nations were enabled to continue their sanguinary conflict more than two years only because they could purchase arms abroad.

The impression prevailed that the league council, meeting May 14, will be asked by the commission to make firm recommendations to Paraguay and Bolivia with the understanding that if mediation is again refused the council may revive the arms embargo project of 1933 and appeal to all governments to stop such shipments.

Only yesterday Bolivia threatened to bombard Asuncion, the Paraguayan capital, from the air. Today the jungle warfare, which has been in progress for years with thousands of casualties, became even more intense with widespread aerial raids by Paraguayan forces.

Paraguay earlier had protested against bombardment of two cities described as nonmilitary and defenseless, and in return Bolivia said Asuncion would be bombed if reports alleging mistreatment of Bolivian prisoners could be confirmed.

A reference to the United States was made in the proposal in these words: "We are prepared to give effect to this resolution and to consult with states which are not members of the league, yet whose cooperation is essential."

30-Day Cuban Divorce Sought by N. Y. Woman

Havana, May 12 (U.P.).—Attorney Miguel Hernandez Oses announced tonight that he represented Mrs. Ruth Miller Marina, of Poughkeepsie, N. Y., in the first divorce suit brought under the new act reducing the residential qualification for foreigners to 30 days.

Oses said that Mrs. Marina was suing Jose Marina, wealthy Havana business man, whom she married 15 years ago. They separated nine months ago, he said, and their three children are in Spain.

DIED

BRATTON—On Friday, May 11, 1934, at his residence, 720 Thirteenth street southeast, WILLIAM, beloved husband of Alice Elizabeth Bratton and father of Gladys Elizabeth Bratton.
Remains resting at the W. W. Chambers Co. Southeast funeral home, 517 Eleventh street southeast, until Sunday morning, May 13; thereafter at the above residence. Funeral from the above address on Monday, May 14, at 10:30 a. m. Interment at Arlington National Cemetery, with full military honors.

BRESNAHAN—Suddenly, on Friday, May 11, 1934, at his residence, 711 A street southeast, GEORGE B., beloved husband of Mamie Bresnahan.
Services will be held at his late residence on Monday, May 14, at 11 a. m. Interment in Glenwood Cemetery.

CAPLIN—On Friday, May 11, 1934, ELLEN DOUGLAS CAPLIN (nee Adams), beloved wife of Carl Franklin Caplin.
Funeral from her late residence, 2907 Seventh street southeast, Congress Heights, on Monday, May 14, at 10:30 a. m. Relatives and friends invited. Interment at Bealeton, Va. Remains may be viewed at the above residence after noon Sunday.

COOMBS—On Saturday, May 12, 1934, at her residence, 142 Webster street northwest, EMMA I., wife of the late Daniel S. Coombs, and mother of Daniel S. and Alice L. Coombs and Mrs. R. E. Camp, of Burlington, Colo., and sister of Harriet C. Woolley.
Funeral from the W. W. Chambers Co. funeral home, 1400 Chapin street northwest, on Sunday, May 13, at 3 p. m. Relatives and friends invited. Interment at Red Cloud, Nebr.

DWYER—Suddenly, on Wednesday, May 9, 1934, at George Washington University Hospital, NELLIE M., beloved wife of John F. Dwyer and mother of Adelaide, Monica, Mary, William C. and John E. Dwyer and Mrs. Lillian Kellinger.
Funeral from her late residence, 4614 Fifteenth street northwest, on Monday, May 14, at 9:30 a. m., thence to the Sacred Heart Church, where requiem mass will be offered at 10 a. m. Relatives and friends invited. Interment in Mount Olivet Cemetery.

ELMO—On Friday, May 11, 1934, at Garfield Hospital, LUCILLE K., beloved daughter of Angelo and Katherine Elmo, of 4 Block street, Hyattsville, Md., aged twenty-six years.
Funeral from the residence of her parents, 4 Block street, Hyattsville, Md., on Monday, May 14, at 9 a. m., thence to St. Jerome's Catholic Church, Hyattsville, Md., where mass will be said at 9:30 a. m. Interment at Mount Olivet Cemetery.

FISHER—Suddenly, on Saturday, May 12, 1934, at his residence, the Ontario Apartments, ALEYNE A., beloved husband of Ida Fisher and father of Frances and Harvey Fisher and brother of Letta Fisher.
Services at Joseph Gawler Sons chapel, 1750 Pennsylvania avenue northwest, on Monday, May 14, at 3 p. m. Interment Danville, Vt.

HARBISON—On Thursday, May 10, 1934, JOHN GUY, beloved husband of Carolina A. Harbison. He is also survived by three brothers and two sisters.
Funeral from the W. W. Chambers Co. funeral home, 1400 Chapin street northwest, on Monday, May 14, at 9 a. m., thence to the Immaculate Conception Church, where mass will be offered at 9:30 a. m. for the repose of his soul. Relatives and friends are invited to attend. Interment Mount Olivet Cemetery.

JASPER—Suddenly, on Saturday, May 12, 1934, T. EDWARD JASPER, beloved husband of Pearl Campbell Jasper, of 2800 Bellevue terrace northwest.
Notice of funeral later.

KEEFER—On Thursday, May 10, 1934, at Sibley Memorial Hospital, BELLE ALLISON KEEFER, of 2028 First street northwest, beloved wife of A. B. Keefer and mother of Lydia E. Haley and Walter A., Marshall A. and Hubert G. Keefer.
Funeral services at the above address on Monday, May 14, at 2 p. m. Interment at Cedar Hill Cemetery.

KEPPEL—On Saturday, May 12, 1934, at 2:30 a. m., MARY ELIZA, beloved wife of Alexander Mansel Keppel and daughter of the late Henry Starr and Caroline Clagett Wattles, of Alexandria, Va.
Funeral services private. Please omit flowers.

FUNERAL DIRECTORS

CHAS. S. ZURHORST
301 EAST CAPITOL ST. LINCOLN 0372

Frank Geier's Sons Co.
1113 SEVENTH ST. N.W. Telephone
Modern Chapel NATIONAL 2473

THOS. S. SERGEON
1011 7TH ST. N.W. Telephone Nat'l 1090

JAMES T. RYAN
317 PA. AVE. S.E. Atlantic 1700

J. WILLIAM LEE'S SONS CO.
FUNERAL DIRECTORS
CREMATORIUM
4th st. and Mass. ave. ne Lincoln 5200

FUNERAL DESIGNS

GEO. C. SHAFFER 900 14TH ST. NW
Expressive Floral Emblems Phone
Moderate prices. Open eve. & Sun. Nat. 0106

GUDE BROS. CO., Florists
1212 F STREET National 4276
APPROPRIATE FUNERAL DESIGNS

Expert to Show How He Saves Burning Oil Wells by Blasting

100-Foot Gusher to Burn for Demonstration at Tulsa Meeting.

Tulsa, Okla., May 12 (AP).—A steel-nerved specialist is going to show oil men how he blows out a deadly, 100-foot flaming gusher here tomorrow night as an entertainment feature of the eighth International Petroleum Exposition and Congress.

The world's most noted oil fire fighter, Myron M. Kinley, will be in charge, showing what takes place when a roaring torch endangers millions of dollars of property.

Kinley literally will blow out the fire with an explosive.

The high-powered charge, when set off, creates a vacuum between the flame and the underground fuel source.

An 84-foot derrick has been built, and natural gas piped a half mile to provide the setting.

Clad in fireproof clothing, Kinley drags burning debris and white-hot metal to a safe distance with grappling irons while the wind from an airplane propellor blows and water from fire hose plays upon him to prevent him from being burned to a crisp.

The explosive is placed in a sling and swung from cables into place at the mouth of the burning well. By electricity the charge is exploded, momentarily separating the flames from the fuel.

Water pours on the metal nearby to keep it from igniting the oil or gas before valves can be turned and the gusher tamed. On the speed of this operation depends the success of the fireman's battle.

Kinley's feats include a 7,000-mile "fire run" in 1932 to Rumania, where he put out a well fire that had been untamed more than two years. He extinguished another fire in Maracaibo, Venezuela, last year.

10 Millions U. S. Gold Gone; Sale Abroad Hinted

Treasury Records Reveal Equal Cut in Liabilities; Officials Silent.

Approximately $10,000,000 in gold mysteriously disappeared from the books of the Treasury yesterday and raised the possibility that the gold had been sold abroad in stabilization operations.

The daily Treasury statement for May 10 showed a drop in total gold assets of the Government from $7,756,121,230 the previous day to $7,746,578,848. The overnight decrease, or "lost" gold, amounted to $9,542,451.

Changes in other Treasury accounts indicated, however, that the loss in gold was offset through decreased liabilities of the Federal Government.

The Treasury statement showed that the decrease in gold holdings has been distributed in other accounts in the general fund so that no monetary loss was taken by the Treasury through the loss of its gold.

Treasury officials refused to discuss the transaction and indicated that the Treasury statement would "speak for itself."

In the absence of official comment, it was reported that the "lost" gold might have been sold abroad by the exchange stabilization fund or at least earmarked for sale abroad, as the Federal Reserve Banks' holdings of gold over the 12-hour period showed practically no change.

Treasury officials refused to discuss whether any of the Government's huge gold stocks had been held abroad, but said that if the gold had been shipped to Europe the transaction would have shown in the Federal Reserve Bank of New York's statement.

Last week when the $2,000,000,000 exchange stabilization fund was set up, it was given $1,800,000,000 in gold and $200,000,000 in credit at the Federal Reserve Bank of New York.

Americans are forbidden to hold gold coin or bullion except for commercial purposes, indicating that so large a sum probably was not sold or transferred in this country.

The stabilization fund was set up to guide foreign exchange quotations following the establishment early this year of what Secretary of Treasury Henry Morgenthau, jr., described as a "1934 model gold standard."

Under the present "gold standard," whenever the value of the American dollar falls below the gold export point in relation to foreign gold standard currencies, Americans are permitted to buy gold from the United States Government and sell it to foreign central banks in the foreign gold countries.

DIED

LYTLE—Suddenly, on Friday, May 11, 1934, at his residence, 1307 Pennsylvania avenue southeast, SAMUEL LAWRENCE, beloved husband of Eliza B. Lytle and son of Samuel L. and Margaret C. Lytle and brother of William H., Thomas E. Lytle and Mrs. Rose Wisivesser, of Reading, Pa.
Funeral from W. W. Chambers Co. Southeast funeral home on Monday, May 14, at 2 p. m. Relatives and friends are invited. Interment Fort Lincoln Cemetery.

MAYHUGH—On Saturday, May 12, 1934, at Emergency Hospital, GEORGE W., beloved husband of Olive M. Mayhugh and father of Lillian I. Mayhugh.
Remains resting at the W. W. Chambers Co. funeral home, 1400 Chapin street northwest, until Monday, May 14, at 10 a. m., and at his late residence thereafter. Funeral services from his late residence, No. 9 Harrison street, Cherrydale, Va., on Tuesday, May 15, at 2 p. m. Relatives and friends are invited. Interment Oakwood Cemetery, Falls Church, Va.

McCLARY—Suddenly, on Saturday, May 12, 1934, ELWOOD ARTY, beloved husband of the late Emma C. McClary and father of Dorothy V., Elwood F., and Evelyn M. McClary.
Notice of funeral later. Services by the W. W. Chambers Co. Southeast funeral home.

RYDER—On Friday, May 11, 1934, at Emergency Hospital, GEORGE W. RYDER, of the Dupont Riding School.
Services at the chapel of Joseph Gawler's Sons, 1756 Pennsylvania avenue northwest, on Monday, May 14, at 11:30 a. m. Interment Cedar Hill Cemetery.

SHEEDY—Suddenly, on Friday, May 11, 1934, at his residence, 1116 Four-and-a-half street southwest, THOMAS J., beloved son of the late John H. and Elizabeth Sheedy.
Funeral from his late residence on Monday, May 14, at 8:30 a. m. Requiem mass at St. Dominic's Church at 9 a. m. Relatives and friends are invited to attend. Interment Mount Olivet Cemetery.

SHUFELDT—On Friday, May 11, 1934, at 10:55 p. m., at Walter Reed Hospital, ALFHID CAGNEY, beloved wife of the late Robert Wilson Shufeldt, major and surgeon in the U. S. Army, in the sixty-third year of her age.
Funeral from the W. W. Chambers Co. funeral home, 1400 Chapin street northwest, on Monday, May 14, at 2 p. m. Relatives and friends are invited to attend. Interment (private) Arlington National Cemetery at 3 p. m.

SPEARE—On Friday, May 11, 1934, at Emergency Hospital at 11:15 p. m., VIRGINIA LONG, beloved wife of the late Willis R. Speare.
Funeral from V. L. Speare Co., 1009 H street northwest, on Monday, May 14, at 2 p. m. Interment Oak Hill Cemetery.

SULLIVAN—On Saturday, May 12, 1934, at the John Dickson Home, JOHN J., beloved husband of Isabel Sullivan (nee Carr).
Funeral from his daughter's residence, Mrs. G. V. Hunt, No. 50 T street northwest. Notice of time later.

TAYLOR—On Saturday, May 12, 1934, INDIA ELIZABETH, beloved wife of Norman H. Taylor, 112 M street southeast.
Funeral from the Wm. H. Sardo & Co. funeral chapel, 412 H street northeast, on Tuesday, May 15, at 11 a. m. Relatives and friends invited. Interment Fredericksburg, Va.

YATES—On Friday, May 11, 1934, at his residence, 65 Harrison street, Cherrydale, Va., Past State Councilor RICHARD HARVEY YATES, in his eighty-fifth year.
Funeral from the above residence on Monday, May 14, at 10 a. m., thence to the Fifth Baptist Church, E street, between Sixth and Seventh southwest. Funeral will be conducted by the members of the Jr. O. U. A. M., from the late home to the church. Interment Glenwood Cemetery. Members of the Junior Order requested to attend.
By order of
E. M. GARRETT, State Councilor.
Attest: JOHN PRENDER, State Secretary.

England Must Go Into Default Or Pay Fully

Tokens Will Not Serve, Hull Says; London's Course Cleared.

Continued from Page 1.

sidering making a statement on debt policies before the House of Commons next week.

Nations Not in Default Till They Ask Status

(Copyright, 1934, by the United Press.)

The State Department has told diplomats of debtor nations that it will not take the initiative in branding them defaulters if they make token payments of debt due June 15, it was learned yesterday.

Debtor diplomats said they were told that if they made token payments in June without raising the question of default, the department would accept them without mentioning the status of the debtor.

The department explained that if a nation offered a partial payment and asked regarding its status, it would be necessary for the department to explain provisions of the Johnson bill recently passed by Congress. The bill forbids loans to nations defaulting any part of their debts to the United States.

Question Not Automatic.

The department has explained that the question of default need not automatically arise under terms of the Johnson bill until a debtor seeks loans in the United States. When that occurs, the Government is required by the bill to decide whether a nation is in default or not before it can permit loans.

This decision relaxed somewhat the immediate debt crisis in the opinion of some diplomats and offered hope that during the month before payments are due some understanding satisfactory to both sides may be worked out. Special interest centered in the debt message which President Roosevelt expects to send to Congress within 10 days.

Prior to yesterday's disclosure of the State Department's attitude, it was understood here and abroad that the Government would insist the debtors were in default unless they paid their June debt installments in full. Thirteen nations owe $174,000,000 on June 15.

British Situation Acute.

The desire to avoid the stigma of default is particularly keen in Great Britain because of the effect it might have on billions of British money lent in all parts of the world, it is understood.

On the last two installment dates, the British government made payments averaging 8 per cent of the amounts due in acknowledgment of its obligation and to avoid the onus of default. President Roosevelt accepted them, saying he "personally" did not regard Great Britain in default. He acted similarly with Italy.

His advisers think that under the Johnson act he can not continue this practice. The problem of the debtor who wishes to avoid default is to find some other payment formula acceptable to the United States.

Debtors contend that world economic conditions make it impossible for them to pay in full. Public opinion in most debtor countries also consider it unjust for the United States to insist upon payment. But Congress has indicated several times strong opposition to cancellation of the debts. The result is "frozen" public opinion in debtor and credit countries for and against payments which statesmen so far can not thaw.

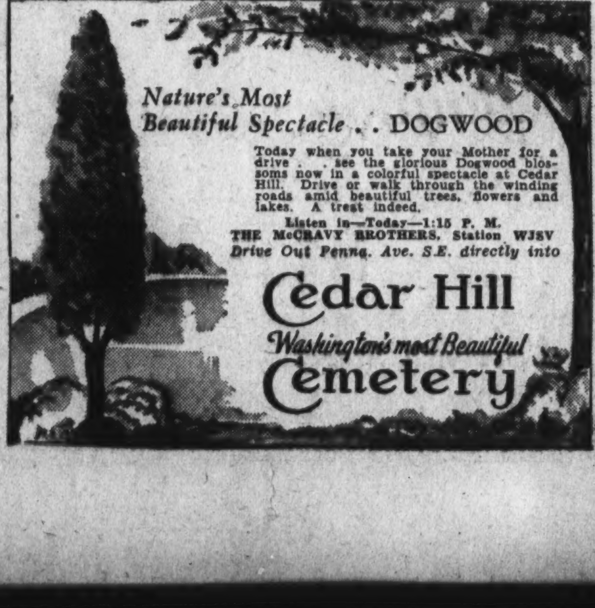

Economy Cuts Hurt European War Veterans

Armaments Race Seen as Factor in Pension Reductions.

Paris, May 12 (U.P.).—"Forgotten men" of the World War—those who came back alive but shattered—are now bearing their share of the burden of economies practiced by European governments to enable them to spend millions preparing for the next conflict.

Of the 15,000,000 soldiers who went to war between 1914 and 1918, over 5,000,000 returned home, crippled, blind or gassed, with only the governments for which they fought to rely upon for help.

For years the treasuries of Europe have paid out pensions to the wounded, but now swollen war budgets require pruning of expenses in other directions.

Germany, Austria, Poland and Czechoslovakia have raided the former soldiers' pensions to help meet their budgets. These four countries until recently paid pensions to those who were certified disabled 10 per cent and upwards. They have now raised the disability ratio to 25 per cent, thus saving huge sums which are soon used up in the manufacture of guns, munitions, bombing planes and poison gases.

France is expected to come into line in trimming payments to wounded war veterans. A congress of former soldiers, alarmed by rumors of the government plans, recently protested any pensions reductions. Premier Doumergue promised them no action would be taken at present.

It seems almost certain, however, that the disability rate will be raised to permit the government to complete its economy project. This must produce a total of four milliards to balance the 1934 budget.

Since the war, France has paid pensions to nearly a million and a half men, mostly wounded in battle. The pension is payable to anyone suffering a ten per cent disability. In this category there are 278,010 pensionairies and the rate rises to 100 per cent. The number of completely disabled and incapacitated in the last category total 60,413.

The French treasury pays out large sums yearly to other war victims—widows and children and civil sufferers. The number of widows receiving pensions in 1918 totaled 691,000. A quarter of a million remarried, but they receive a reduced pension.

One and a half million children in France alone were orphaned by the war and received aid from the state.

Soviets Celebrate 100,000 Tractors

Production Mark Hailed at Stalingrad Plant.

Moscow, May 12 (U.P.).—"Tractors plus electricity," said Lenin, "equal socialism." Thus he set the primary goal for Soviet Russia's industrial program.

There was great rejoicing among Soviet officials and in the Soviet Press, therefore, when the Stalingrad Tractor Plant, greatest of Russian automotive works, recently turned out its one-hundredth machine.

Russia's black, rich earth is now turned by the motive power of more than 220,000 tractors. Daily more and more of these puffing giants are invading districts where, until a few years ago, horses and oxen pulled crude wooden plows, just as they had for many centuries. This is only a beginning. The Soviet government is determined completely to motorize its farms.

Georgians' Lamps Still Burn Coal Oil

Electric Lighting Lacking in Rural Areas.

Athens, Ga., May 12 (AP).—Although seldom seen by the modern generation of urban dwellers, the kerosene lamp of grandfather's day is holding its own in rural Georgia.

A survey by the State Agricultural Extension Service revealed 95 per cent of the 34,000 farmhouses inspected depend wholly on that antiquated device for illumination.

The study was made in conjunction with the extension service's campaign for better rural homes with aid from the various divisions of the Agricultural Adjustment Administration.

"Results of the survey indicate conditions are worse then generally recognized," said Miss Lurline Collier, State home demonstration agent.

McAdoo on Fishing Trip.

Miami, Fla., May 12 (AP).—Senator William G. McAdoo of California arrived here late today in his private airplane and left shortly afterward aboard a Coast Guard plane for Pirate's Cove, near Key West, on a fishing trip.

Kidnaped Oil Man and Family

Wide World Photo.

William F. Gettle, Beverly Hills, Calif., millionaire oil operator, who was kidnaped early yesterday morning, is shown above with his family. Left to right—Billy, Jimmy, Bobby, Betty and Mr. and Mrs. Gettle.

German Radio Daily Program Blankets Earth

Shortwave Station Gives Far Broadcasts by Directional Beam.

Zeesen, Germany, May 12 (AP).—Germany has decided to entertain shortwave fans throughout the world.

A regular 24-hour program has been developed by the Shortwave Broadcasting Co., which systematically switches from one part of the globe to the other in the evening hours of the respective continents.

Four "directional" shortwave stations nave been erected at Zeesen, 30 miles southeast of Berlin. The stations, working on wavelengths varying between 19 and 50 meters, supply especially North America, South America, Africa and Asia with programs which are picked up from any of the ten main German broadcasting stations.

The countries thus "beamed" in particular are the United States, Mexico, the entire South American continent, and in Africa especially the former German territories, Egypt, China, Japan and Siam.

At 6 a. m. the working day of the stations begin with the transmission to Asia of a musical program, lecture and news. At 5 o'clock the next morning comes the conclusion with musical and other broadcasts to the United States.

A similar plan of shortwave broadcasting has been in operation in England for some time, while in the United States many of the regular broadcasting stations have shortwave units which operate simultaneously with the other transmitters.

Both Sides Unyielding In Iron Mine Strike

Birmingham, Ala., May 12 (AP).—An apparent endurance struggle in the strike of 8,000 iron ore miners tongiht was in progress, with neither the International Union of Mine, Smelter and Mill Workers nor the Four "Iron Makers" in the district showing signs of weakening.

The strike that has brought death, many injuries and property destruction, entered its second week with neither the union nor the four affected companies making overtures.

Museum Hunts New Dinosaurs In Fossil Form

Expedition Will Excavate Bones of Two Ancient Monsters in West.

New York, May 12 (AP).—Some 200,000,000 years ago a dinosaur sat down to rest in what is now the painted desert of Arizona. It began to rain, so the dinosaur got up and walked off.

That incident and others like it are to be studied by Dr. Barnum Brown, curator of fossil reptiles of the American Museum of Natural History, who will investigate dinosaur tracks in the Southwest and Northwest which may lead to the discovery of new species of prehistoric monsters.

As head of the American Museum-Sinclair dinosaur expedition, financed by Harry F. Sinclair, Dr. Brown will excavate the fossil bones of two new sauroped skeletons from their rocky beds and will investigate tracks in Wyoming and Utah.

"Those imprints may disclose the whereabouts of the creatures that made them at the time when the giant reptiles were lords of the realm—a matter of 100,000,000 years ago," he said.

As for the painted desert dinosaur, Dr. Brown explained:

"There a three-toed dinosaur with long hind legs and short front legs walked across a muddy flat—a creature estimated from the track series as having a height of 11 feet. He had made 13 steps and then crouched down, leaving the impression of the hip bones between the two large hind feet and the tiny little imprints of the short front feet.

Search in Wyoming.

"Then it began to rain. The drops of water made little craters in the mud. The dinosaur didn't like the rain on its face, so it got up and walked out of our horizon. This incident happened 200,000,000 years ago, yet it is as vivid as though made but yesterday."

Some of Dr. Brown's assistants will leave New York this month for the Big Horn Basin to establish headquarters near Graybull, Wyo., to begin operations to recover the immense sauroped dinosaur skeletons which are thought to represent a new race of these prehistoric monsters that inhabited that part of North America 120,000,000 years ago.

ALWAYS A Better Funeral at DEAL FUNERAL HOME

For Less Money

Ask Your Neighbor

Thousands of families have had the Deal Service here in Washington who will verify this statement.

Deal Originated a Complete (In Washington) Funeral for $75

An undisputed fact—Our prices are the lowest in Washington, quality and service considered.

$265 for This Complete Funeral

Truly an unheard-of price for a metal half-couch casket. In our opinion $500 would be considered a reasonable price for this funeral. Our price, $265 for the funeral complete and includes metal half-couch casket, full [illegible] silk interior, extension-bar handles, engraved name plate, embalming by competent men, washing, dressing, shaving if necessary, advertising the death notice, hearse, two Cadillac limousines, rugs, chairs, scarf for the door, candles, candelabra and removing from any city hospital or home. $265 COMPLETE. NO EXTRAS.

DEAL FUNERAL HOME
PHONE LINCOLN 8200—8201
For Reference Ask Your Neighbor

Chambers
One of the Largest Undertakers in the world

I Claim THE FINEST FUNERAL IN THE WORLD for the Money

How do we do it? We conduct most of the funerals in Washington; we buy our merchandise in carload lots and we have 6 chapels, 12 parlors, 17 cars, hearses and ambulances.

W. W. CHAMBERS

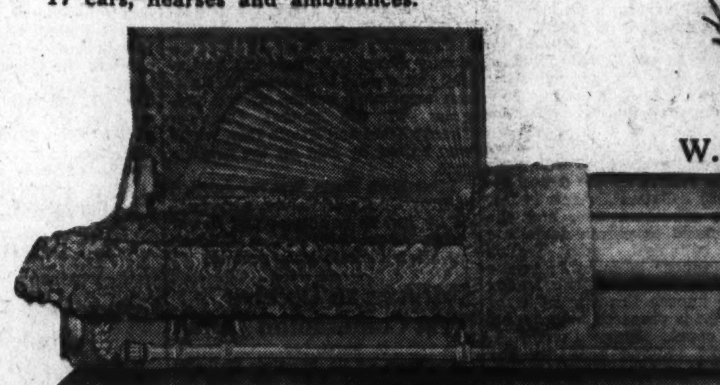

Metal casket funerals complete—a service seldom duplicated for $500. Rich looking, half-couch caskets in styles such as shown above and many others as low as $265. You have at your service one of the largest undertakers in the world, the largest in Washington, and the largest in the entire South when you have Chambers.

A refined, dignified funeral with a neat, quality casket such as this with any color cloth covering—cars, hearse and all that goes with a $300 funeral for only $95.

DON'T FORGET!—We can give you a Complete Funeral, cars and all for $75

THE GREATER CHAMBERS CO.
1400 CHAPIN ST. N.W. — Call Columbia 0432
517 11TH, S.E. — Call Lincoln 4477

Imported Organdy

FROCKS

For Little 2 to 6 Yr. Olds......... $1

—Cool, dainty, adorable, with little round collars piped in contrasting color, ruffles, puffed sleeves, and bow at neck. There are also large round collar styles with ribbon at neck. In pastel pinks and blues.

Kann's—Second Floor

New 3-Piece

BOUCLE SUITS

In Pastels and Street Shades

$16.95

—The smartness of style in these chic suits is emphasized by their exceptionally fine cut, their classically tailored belted cardigans, slim hanging skirts and lacy blouses. In little women's sizes 18½ to 20½, and regular sizes 14 to 44.

Kann's—Second Floor

Misses' and Women's

WHITE COATS

Lined or Unlined

$10.95

—Clean cut lines emphasize the smartness and dash of these new white wool coats. Classic swaggers with interesting neck lines, and sleeves. Slit or patch pockets.

Other models in white and pastel tweeds at $2.95 to $16.95

Kann's—Second Floor

Chiffon and Medium Service Weight

SILK HOSE

Seconds and Irregulars of Well Known Makes

59c Pr. 3 Prs. $1.65

—The chiffons are in sheer, and service sheer weights. There are also medium service weights. Excellent wearing, good looking hosiery. The slight imperfections will not impair their good service. In the popular summer shades, and sizes 8½ to 10½.

Good Logic to Wear a

REDFERN

Shadow Voile Foundation Garment

$5 Ea.

—Keep up the good winter's work of body control by wearing a Redfern voile this summer.

—The beautiful tea-rose corset sketched is light and cool, yet designed to give the figure slender, graceful lines. The uplift brassiere top is of fine net lined lace.

Other Redfern Girdle Models, $3.50 and $5

Kann's—Second Floor

Kann's Smart Silk Crepe

Practical Shadow Panel

"Won't Rip"

SILK SLIPS

$1.59

—Made with the deep shadow panel and bias cut, with adjustable straps. Beautifully lace trimmed and tailored. Every slip is guaranteed rip proof. Plenty of white, and lovely tea rose.

34 to 44 Sizes

Kann's—Second Floor

JACKET DRESSES

and Exquisitely Detailed

In Frosty White and Lovely Pastels

$13.95

—They're beautifully smooth! They're washable! And they're made of a superb quality crepe! They have charming little separate jackets, becoming square necklines, graceful cape sleeves, scarfs, and smart skirts, with pleats. Trimmings are touches of embroidery, clever buttons, and drawn work. Types that young matrons, and the smartly sophisticated consider indispensable for a cool chic summer. For the more youthful and active are adorable little affairs of silk with touches of contrasting linen, in jacket, bolero, and shirtwaist styles.

Sizes 14 to 20, 16½ to 26½, and 38 to 52.

Kann's—Second Floor

WHITE ARCH SHOES

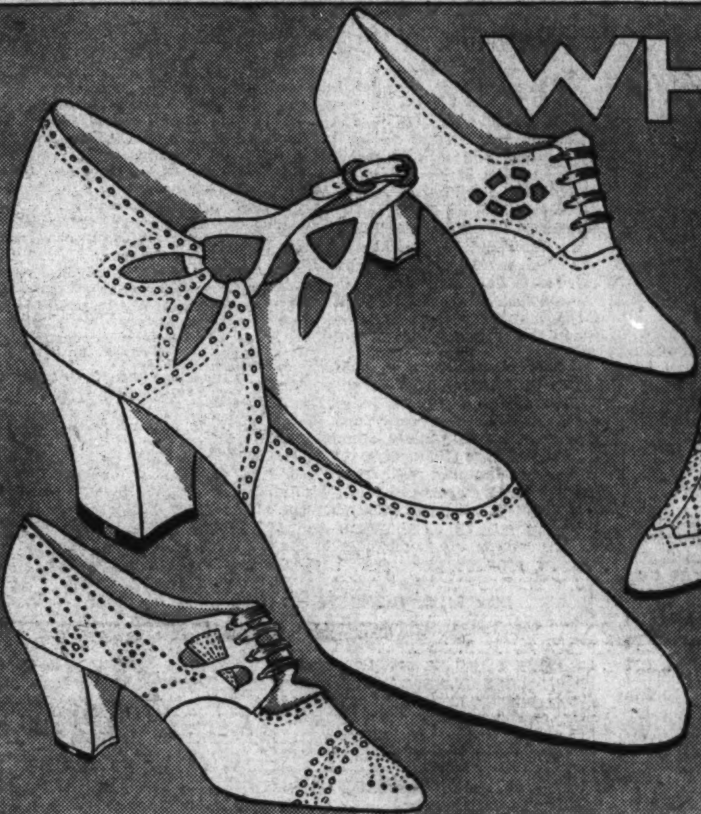

350 Pairs Go on Sale Tomorrow at

STRAPS
OXFORDS
OPEN TIES
GYPSY TIES

Sizes 4 to 9 in the Assortment.

$3.29 PAIR

—Every pair is branded with the name of the maker (but we promised not to mention it), so you must see the shoes to really appreciate what a remarkable opportunity you are offered to buy really fine shoes—at a very low price! Smart styles of soft, fine white kid, with flexible leather soles and hidden steel arch. Every pair built on a combination last.

Kann's—Fourth Floor

Gay New SUMMER

FROCKS

$4.95

Printed Silk Sheers
Pastel Printed Rayons
Washable Acetates

—Colorful frocks in sports styles, dressy models, and dresses for business wear. Frosty white, lovely pastels, cool navy, and gay blossom prints. Jacket, bolero, cape, and sports styles. Crisp touches of white, or of contrasting colors, pleated frills, soft necklines, new sleeves, and slim skirts are some of the outstanding details.

Sizes 14 to 20, and 38 to 52.

2,000 Yds. of Printed

SILK CREPES

Weighted Qualities

—Choose from more than 100 beautiful printed designs on light and dark colored grounds—navy, tan, copen, green, brown and red—florals, monotones, stripes, and plaids; 39 inches wide.

69¢ Yd.

Kann's—Street Floor

Four Smart Weighted Silks

39 inch Washable Silk Pique
39 inch Washable Flat Crepe
39 inch Printed Silk Crepe
39 inch Washable French Crepe

88c Yd.

—In beautiful summer colors, and lovely printed designs. More than 45 plain shades, and 50 printed combinations.

Washable Silk FLAT CREPE

—An excellent wearing weighted silk. In 40 light and dark colors, also plenty of white and pastels 39 in. wide.

59c Yd.

54-In. $1.98 WOOL TWEEDS

—54-inch coatings and suitings in beautiful nubby weaves, checks basket weaves plaids, etc.

$1.49 Yd.

These Regular $80 Electric

Sewing Machines

May Now Be Purchased for Only . . .

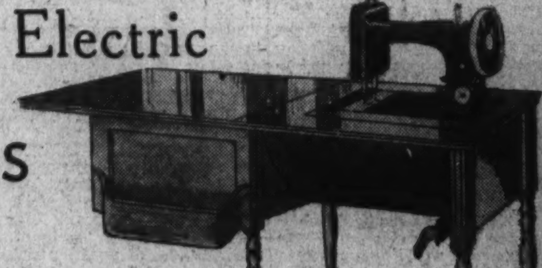

—Why sew on an old machine when a new electric will cost you so little? Every machine is fully guaranteed, and equipped with the famous Westinghouse motor, adjustable knee control, and built-in sewing light, and full set of attachments.

$55

Kann's—Fourth Floor

15-Year-Olds Win A. U. Essay Scholarships

Maryland Girl and Virginia Boy Visitors; Second Prizes Created.

Margaret Hill, 15-year-old senior of the Hampstead (Md.) High School, and Raymond Wrenn, also 15, of the Herndon (Va.) High School, two of the youngest of 27 competitors, each won a four-year tuition scholarship to the American University Liberal Arts College in the last and largest of The Washington Post scholarship competition finals, conducted yesterday.

Both young people, quiet and modest and totally unprepared for championship honors, could give no explanation of their success except, perhaps, the time and preparation they put into the essays on governmental topics, with which they won through preliminaries into the campus contest and on which they were partially judged in the final scores.

Ratings so close to the winners as to induce the faculty examining committee to create second prizes of four-year half-scholarships, were Annette Temin, of Eastern High School, and Robert E. Thompson, of the Devitt School.

Both of yesterday's winners intend to specialize in journalism and English literature. Wrenn leads his senior class at Herndon and has been on the honor roll at school for five years. He is editor-in-chief of his school paper and also plays lead roles in dramatics. He is the son of Mr. and Mrs. Raymond Wrenn, sr., of Herndon. He recently won a one-year scholarship to a business college, but will be unable to take advantage of this in addition to his full course at American.

Girl Fond of Reading.

Miss Hill last week rated 125, the 19-year-old high average, in an intelligence test. She is an inveterate reader and especially fond of her English and history studies. Her last contest victory was in a short story competition in which she captured school honors. She is the daughter of Mr. and Mrs. Thomas C. Hill, of Hampstead, Md.

Although outwardly calm over his victory, Wrenn's first request was for time to telephone the news to his mother in Herndon. Miss Hill was an overnight guest at the women's dormitory, and declared she had fallen in love with the campus on first sight. She relayed news of her victory to her parents through a cousin, Mrs. E. J. Adams, of 4707 Connecticut avenue, with whom she will visit for several days.

Miss Temin, delighted with the award specially created for her, will use it to major in a course in library science. She is assistant editor of The Easterner, secretary of her school's press club, and on the honor roll. She has written the senior class poem and will recite it at her graduation in June. She recently wrote one of Eastern's three new school songs. Her essay, which won her unanimous vote of first place in Eastern's finals and high commendation from the American judges, was on "The Minority Problem in a Democracy."

Past Week His Luckiest.

Thompson claims this past week has been the luckiest in his life. The withdrawal from the finals on Monday of David Todd, of Sidwell's Friends School, placed Thompson, his division alternate, in the running. After a 24-hour consultation with relatives and teachers, he decided to enroll in the American University, rather than the Georgetown, finals, in order to pursue an academic, instead of a specialized foregin service course. He has stood at the top of his class throughout his four years at Devitt. He considers one subject as fascinating as another and will delay choice of a profession for at least a year.

Dean Woods and an examining committee of political science and history professors rated the finalists on the following five counts: The essays on Governmental topics with which they competed in the preliminaries; oral examinations; their high school records; their estimates of personal leadership qualities; and extemporaneous essays written in a 30-minute period on subjects based upon their ambitions and background.

In announcing the winners at a concluding tea and reception in Hurst Hall, Dean Woods commended each of the finalists upon the ability manifested in the examinations and essays, and urged them to compete for other part-time scholarships available during the coming years. Mark Ethridge, assistant general manager of The Post, presented the finalists with silver medals.

Contestants Tour City.

Entertainment features of the day included a luncheon in the college dining hall, and a sightseeing tour, as guests of The Post, which covered Federal buildings, parks and residential sections, the Tomb of the Unknown Soldier and the Lee Mansion at Arlington.

Opposing Miss Hill and Temin for the girl's scholarship were Elinore Powers and Marian Pike, of McKinley High School; Jewell Moore and Shirley Rowe, of Roosevelt, and Dorothy Dewhirst, of Central; also Charlotte Turner, La Plata, Md.; Ruth Harrison, Laurel, Md.; Anne Ayres Chew, Lothian, Md.; Mary L. Rockwell, Brunswick, Md.; Clare C. Cohill, Hancock, Md.; Marian Coffren, Marlboro, Md.; Martyne McComb, Lincoln Va.; Isabel Roberts, Falls Church, Va.; Elfreda Sisk, Upperville, Va.; Esther Kagey, Dayton, Va.; Caroline C Yates, Stony Point, Va.; and Rita Hines, Occoquan, Va.

In competition for the boy's scholarship, the following opposed Wrenn and Thompson: William Tayloe, Charlotte Hall, Md.; Willis E. Boswell, Sandy Spring, Md.; Lawrence Wood, Alexandria, Va.; Samuel Read, Calverton, Va.; Benjamin J. Waldo, Central High School, and Ben McCleskey, Western High School.

Miss Hill and Mr. Wrenn will read excerpts from their essays in a broadcast today at 7:30 p. m. from Station WMAL. Dr. Woods will introduce them to the radio audience. On the program also will be the winners of the competition's other three scholarship awards: Earle W. Martin, of Eastern High School, winner of the Catholic University award, with Joseph M. Murphy, director of public relations of that institution presenting him; Ernestine Greene, of Cardozo High School, winner of the Howard University award, introduced by Dr. Charles H. Wesley, of Howard; and Chester Davis, of Bethesda-Chevy Chase High School, winner of the Georgetown University Foreign Service School award, presented by Dr. William F. Notz, dean of the school. Eugene MacLean, general manager of The Post, will preside at the broadcasting.

Finalists in Post Scholarship Contests

Post Staff Photo.

Competing against a large field, Margaret Hill, 15-year-old senior of Hampstead (Md.) High School, won a four-year scholarship to American University in the final contest for girls yesterday, sponsored by The Post. Finalists are shown (left to right), front row—Jewel Moore, Margaret Hill shaking hands with Dean Woods, Catholic University, and Marion Pike; rear—Marion Coffren, Annette Temin, Claire Cohill, May Rockwell, Isabel Roberts, Dorothy Dewhirst, Eleanor Powers, Martyne McComb, Rita Hines and Ruth Harris.

Post Staff Photo.

Finalists in the boys' division of The Post contest for a Catholic University scholarship pictured yesterday upon announcement of Raymond F. Wrenn, of Herndon (Va.) High School, as winner. Shown left to right) are Willis Boswell, Benjamin Waldo, Ben McCleskey, Dean Woods, Robert E. Thompson, Wrenn and Samuel Read.

Bryan Davis Asks Retrial Of Theft Case

Former Takoma Park Treasurer at Liberty on $7,500 Bond.

Motion for a new trial for Bryan Davis, former Takoma Park, Md., town treasurer and clerk, who was convicted on charges of embezzlement Friday by a jury in Montgomery County Circuit Court, was filed yesterday by Defense Attorneys F. Barnard Welsh and J. Bond Smith. Davis is at liberty on real estate bond of $7,500 furnished by his father, Ben G. Davis, Montgomery County Commissioner and former mayor of Takoma Park.

The motion will be argued either Tuesday or Wednesday before Judge Arthur D. Willard, who conducted the trial. Judge Willard will be tied up in his own court at Frederick, which opens tomorrow, until either Tuesday or Wednesday. State's Attorney Stedman Prescott will appear for the State.

The motion gives as reasons for a new trial: "Because of the errors in rulings of the court, because of improper remarks of the State's attorney in argument to the jury, because of error in the ruling of the court relative to the improper remarks of the State's attorney, because of the error of the court in refusing to instruct the jury that they should not consider the improper remarks of the State's attorney, and for other reasons to be assigned at the hearing."

The jury returned a verdict of guilty after three hours and 40 minutes deliberation. The trial started Tuesday and was completed Friday. Davis was charged with embezzlement of approximately $12,000 in town funds.

Use of Electric Power Increases in Richmond

Richmond, May 12 (AP).—Jack G. Holtzclaw, president of the Virginia Electric and Power Co., reported today that electric consumption in Richmond from April was 1,800,000 kilowatt-hours above consumption in April, 1933.

The largest gains were reported in the industrial and miscellaneous brackets. In the former the figure this year was 5,941,691, against 4,982,788 last year. The latter reported a jump from 299,629 to 634,080.

Week in Fairfax.

Activities scheduled in Fairfax County, Va., this week follow:

Tomorrow, 8 p. m.—Vienna-Harmony Chapter, Order of Eastern Star, meets in Masonic Hall.

McLean—Executive committee of School and Community League meets to plan activities for the month.

Burke—Annual election of officers of the School League.

McLean—Fire fighters unit of Volunteer Fire Department meets in engine house.

Falls Church—Monthly meeting of town council in town hall.

Falls Church—Volunteer Fire Department meets in engine house.

Fairfax—Volunteer Fire Department meets in engine house.

Tuesday, 2 p. m., West Falls Church—Special meeting of the Fairfax County Chapter, Daughters of the American Revolution, at the home of Mrs. William A. Willis.

8 p. m.—Andrew Chapel, Farmers and Mechanics Council, Order of Fraternal Americans, meets in community hall.

McLean—Meeting of McLean Council, Order of Fraternal American, in O. F. A. Hall.

Vienna—Concord Lodge, A. F. & A. M., meets in Masonic Hall.

Annandale—Pioneer Grange meets in Masonville Grange Hall.

Clifton—Meeting of Clifton Chapter, Order of Eastern Star, in Masonic Hall.

Falls Church—The Music Study Club will hold an open meeting at the home of Mrs. W. W. Rucker.

Wednesday, 2:30 p. m., McLean—Parent-Teacher Association meets in Franklin Sherman School.

8 p. m., Forestville—Business meeting of Great Falls Grange in Grange Hall.

Fairfax—County Firemen's Association meets in county court house building.

Fairfax—Meeting of dinner committee of the County Chamber of Commerce in courthouse.

Vienna—St. Agnes Guild, Church of the Holy Comforter, will present "The Southern Mountaineers" in a concert at the parish hall.

West Falls Church—Card party at the home of Mrs. Thomas Probey for the benefit of the Sodality of the St. James Catholic Church.

Thursday, 1 p. m., McLean—Friendship Circle, Order of Eastern Star, meets at the home of Mrs. A. Nicholson.

8 p. m., Falls Church—Odd Fellows meet in I. O. O. F. hall.

Friday, 8 p. m., Vienna—Women's Auxiliary of Volunteer Fire Department will give a bingo party in the schoolhouse.

Annandale—Business meeting of the School and Community League in the schoolhouse.

McLean—The firefighters unit of the Volunteer Fire Department will present an entertainment in the school auditorium followed by dancing.

Saturday, 2 p. m., Vienna—Garden Club will hold an exhibit of antique and modern quilts and curios in the school auditorium from 2 until 9 p. m., with tea served in the afternoon.

Oakton—Annual 4-H Club rally-day program on the grounds of the Oakton High School.

Activities scheduled in Mount Vernon district for the week follow:

Today, 11 a. m.—Mount Vernon Ladies Association will attend Regent's Sunday in Pohick Episcopal Church.

Tomorrow, 8 p. m.—Accotink Lodge Odd Fellows meet in I. O. O. F. Hall at Accotink.

Wednesday, 2 p. m.—Rectors Aid Society of Pohick Episcopal Church meets.

Thursday, 5 p. m.—Benefit supper under auspices of Ladies Aid Society of Olivet Episcopal Church at home of Miss Mary Adkins, Franconia. Semiannual benefit dinner of Mount Vernon Circle, King's Daughters in Sherwood Hall.

8 p. m.—Groveton Parent-Teacher Association meets in school auditorium Annual election.

8 p. m.—Franconia Fire Department meets in auditorium of Franconia School.

9 p. m.—Annual May ball given by enlisted men of Fort Humphreys in Service Club.

Friday, 8 p. m.—Mount Vernon Grange meets in Sherwood Hall.

Activities scheduled in Herndon, Va., this week follow:

Monday, 8 p. m.—Herndon Town Council, regular monthly meeting.

Parent-Teacher Association, regular monthly meeting in Herndon High School.

Herndon Council, Daughters of America, will meet in Wilkins Hall.

Herndon Council, Junior Order of Fraternal Americans will meet in Wilkins Hall.

Ladies' Aid Society of the Methodist Episcopal Church South will have a benefit anagram party in the parsonage.

Thursday, 8 p. m.—Ladies' Auxiliary Bridge Club of the Herndon Volunteer Fire Department, will meet with Mrs. R. S. Crippen, assisted by Mrs. E. M. Armfield.

Friday, 8 p. m.—Senior class of Herndon High School will present a play "I'll Explain Everything" in the auditorium of the Herndon High School.

10 p. m.—Fellowship Club of St. Timothy's Episcopal Church, will give a dance in Thompson Hall.

Saturday, 1 p. m.—Herndon Chamber of Commerce, luncheon and business meeting in the dining room of Presbyterian Church.

Europe Spends Three Billions On War Forces

Armament Cost This Year Increases to 17 1-3% of Income.

(Copyright, 1934, by United Press.)

New York, May 12 (U.P.).—Europe, exclusive of Soviet Russia, this year will spend almost $3,000,000,000 on armament—armies, navies, air forces and fortifications.

Governments of all the 24 European continental nations and of the island empire of Great Britain all protest that they have designs on no other nation. Each is arming "defensively."

As Sir Bolton Eyres-Monsell, first lord of the British Admiralty, explained in presenting his increased naval estimates to the House of Commons, armaments are defensive when you are behind them—offensive when you are in front of them.

European budgetary expenditures in general are going down, but expenditures on armaments are going up.

Total European expenditures on armament during 1934 will exceed those of 1933 by approximately $180,000,000. The increase is more than accounted for by Germany's provision of $440,000,000 for denfensive purposes, compared with only $237,800,000 last year.

Approximately half of the European nations have actually budgeted for lower expenditures on armaments this year than last year. But most of them have done so regretfully as part of general retrenchment schemes necessitated by the depression.

But it is well known that some national budgets intentionally conceal items of expenditure for works of at least a semi-military character, listing such expenditure under less bellicose-sounding headings.

Total budgetary figures compiled by the United Press exclude huge sums France will spend this year in completing the supposedly impregnable fortification of her eastern frontier, because those sums are not shown as budgetary items, being covered by borrowing.

Nor do they include $26,486,000 Switzerland has just voted for reorganization of her land and air forces. The money will be raised by public loan and the Swiss national budget will not feel the strain until 1935, when amortization of the loan is begun.

Total budgets of these 25 nations this year call for the expenditures of approximately $16,383,000,000 compared with $16,458,000,000 last year.

Expenditures on armaments last year totaled approximately $2,660,000,000. Thus last year Europe spent slightly more than 16 per cent of her government income on armaments. This year the percentage increases to approximately 17 1-3.

Diocese Council Meets Tuesday In Alexandria

139th Annual Gathering of Episcopal Group Will Be Held.

THE WASHINGTON POST BUREAU,
907 Prince St., Alexandria, Va.
Phone Alexandria 523.

The Diocesan Council of the Episcopal Churches in the Diocese of Virginia will open its 139th annual conference in historic Christ Episcopal Church on Tuesday at 8 p. m. with a missionary meeting. The Right Rev. Henry St. George Tucker, Bishop of Virginia, will preside.

On Wednesday at 10 a. m. a devotional service and holy communion will be followed by the first business session.

The Rev. Dr. Carl E. Grammer, of Philadelphia, will deliver the special council sermon at 8 p. m.

On Thursday at 7:30 p. m. early communion will be celebrated in St. Paul's Episcopal Church, and at 10 a. m. Thursday a brief devotional service in Christ Church will precede the business meeting.

W. R. Beattie, of the United States Department of Agriculture, will speak in the Virginia Public Service auditorium Tuesday at 8 p. m., under auspices of the local Federal Relief Office. He will give an illustrated lecture arranged for those operating their own and the 150 subsistence gardens in and near Alexandria. Preparation of land, planting seeds and how to tend gardens as the vegetables are growing will be explained.

Memorial Exercises.

The Rev. Ryland T. Dodge, pastor of the Baptist Temple, will be the speaker for the annual Confederate Memorial Day exercises at the monument, Prince and Washington streets, Thursday, May 24 Mrs. George E. Warfield is in charge of the musical program.

Commander R. Samuel Luckett, of R. E. Lee Camp, Sons of Confederate Veterans, is in charge of securing a firing squad for the observance, and also of securing the cooperation of the Boy Scouts and high school cadet corps.

Mrs. Charles W. Howell, president of the local Daughters of the Confederacy Chapter, heads a committee in charge of placing Confederate flags on graves in the local cemeteries and also of decorating the mound in Christ Church yard and the monument with flowers.

Sermons appropriate to Mother's Day will be featured in all of the Alexandria churches today, and special musical programs have been arranged in many. Members of Old Dominion Commandery, No. 11, Knights Templar, will attend Ascension Day services in Trinity Methodist Episcopal Church. The sermon will be by the Rev. James Shera Montgomery, chaplain of the House of Representatives.

Play to Be Given.

The Catholic Students' Mission Crusade, of Alexandria, will offer as their annual dramatic presentation, "Pink Pajamas," a hilarious farce-comedy by Laurence Worcester, on Thursday and Friday, May 17 and 18, in the Lyceum Hall.

"The Ghost Bird," last year, acclaimed the young thespians as worthy of giving an evening of excellent entertainment.

"Pink Pajamas" is a swiftly-moving and riotously funny comedy with a cast that makes it a sure-fire success. The play has been directed by Miss Eleanor Nugent and the cast includes John Lannon, Miss Frances Kelly, Henry Shoeni, Robert Lynch, Dick Schoeni, Miss Virginia Ewald, Miss Helen Waddy, Miss Helen Barnhardt, Miss Margaret Gorman and Miss Leona Chisholm.

Judge Frederick G. Duvall, of the civil and police court of Alexandria, will address the members of the Baraca Bible Class of the First Baptist church at the service at 10 a. m. today.

Aldrich Dudley, jr., son of Mr. and Mrs. Aldrich Dudley of Arturus, Alexandria, has been honored by being chosen secretary of the engineering school of the University of Virginia, at the annual election of officers held at Charlottesville on Friday.

Evolution of Mount Vernon Traced by Landscape Expert

Harvard Architect Tells Ladies' Association What He Finds.

The story of a young landscape architect from Harvard University who, with almost uncanny accuracy, has reconstructed the Mount Vernon of George Washington's day, was revealed yesterday when Morley Jeffers Williams came down to tell the Mount Vernon Ladies' Association what he has found out.

Mr. Williams is acting chairman of the school of landscape architecture at Harvard. He is an ardent champion of American design ("Why send our students to France and Italy?") and has measured such historic estates as Monticello, Stratford and Gunston Hall.

In 1931 he agreed to do a bit of research and surveying on Mount Vernon for a bicentennial display.

"I expected to do it in three weeks," he said yesterday, watching the crowds leaving as the gates were being closed. "That was the summer of 1931 and I'm still finding out things."

Traces Evolution.

With the aid of diaries, letters, supply books and other documents, most of which are in the Library of Congress, Williams has traced the evolution of Mount Vernon since it came into the possession of George Washington's great-grandfather two and a half centuries ago.

He goes around with a sounding rod, punching holes in the ground. If the rod strikes something solid, it's likely as not to be the foundation of a school house which the first President erected on such-and-such a date.

When Washington took over the mansion it was only 1½ stories tall, says Williams. It was enlarged by raising the roof and later four surrounding buildings were erected. One was on the site of the present kitchen house. Another stood in front of the present office building.

The "kitchen" probably was built as a schoolhouse, acording to Washington's storehouse orders for glass and nails "to build a schoolhouse."

The kitchen where the Washingtons' meals were cooked was in the little building, now vanished, but now marked by a sign, "Please keep off the grass." At least evidence uncovered by Williams and C. C. Wall, his collaborator, supports this theory, the evidence being in the nature of broken dishes and crockery.

Papers Invaluable.

Wall, who is assistant to Harrison H. Dodge, superintendent of Mount Vernon, dug up numerous papers in the Library of Congress collection which had scarcely been examined before, because they were not indexed. They proved invaluable in the investigation.

Williams' research has been made possible by a $4,000 grant from the Joseph H. Clark bequest to Harvard. This has been used and he has spent approximately the same amount out of his own pocket. As much has been spent by the Mount Vernon Ladies' Association in cooperating with the project.

"I'm going to spend this summer organizing my material, checking and rechecking to insure accuracy, and then publish it in book form," said Williams.

He returned to Cambridge last night and will return as soon as the academic year ends.

"It's my hobby," he says.

92d Birthday Celebrated.

Martinsburg, W. Va., May 12 (Spl.).—A. B. Speck, 92, was the guest of honor yesterday at a birthday dinner given by his daughter, Miss Carrye Speck. Guests, numbering about 50, included children, grandchildren, great-grandchildren.

England Winner Of Blue Ribbon In Tulip Show

Other Victors Announced in Annual Display at Takoma Park.

Col. William H. England was awarded the blue ribbon for the best flower in the nineteenth annual tulip show of the Takoma Park Horticultural Club, which closed last Thursday night at the Takoma Park branch of the Public Library. The flower that won for Col. England was a beautiful deep red Eclipse tulip.

Awards by classes follow:

Class 1, collection of 20 varieties—First, Clarence G. Carr; second, Wilbur H. Youngman; third, William H. England.

Class 2, collection of 15 varieties—First, Mrs. Catherine Moore; no second or third.

Class 3, collection of 5 varieties—First, Dr. William Stuart; second, E. J. DeMoll; third, Mrs. Arthur Harrison.

Darwin Tulips.

Class 4, violet to wine purple—First, Dr. William Stuart; second, Mrs. Clarence Moore; third, Wilbur H. Youngman.

Class 5, red varieties—First, William H. England; second, Mrs. E E. Riley; third, Mrs. Catherine Moore.

Class 6, pink varieties—First, Mrs. Clarence Moore; second, Clarence G. Carr; third, William Stuart.

Class 7, lavender and lilac varieties—First, Dr. Edwin C. Powell; second, C. G. Carr; third, Mrs Arthur Harrison.

Class 8, other colors, white, bronze, lilac and tones of rose—First, Mrs. Clarence Moore; second, Edwin C. Powell; third, William H. England.

Cottage and May-Flowering Tulips.

Class 9, yellow varieties—First, Mrs. V. E. Hodges; second, William H. England; third, Edwin C. Powell.

Class 10, red and pink varieties—First, Clarence G. Carr; second, William H. England; no third.

Class 11, other colors, white, bronze, lilac and tones of rose—First, Mrs. Clarence Moore; second, C. G. Carr; third, William H. England.

Breeder Tulips.

Class 12, tones of violet to purple and tones of brown with wine color and violet—First, William H. England; second, Edwin C. Powell; third, L. J. Sweet.

Class 13, other tones, apricot, orange, yellow to orange, scarlet and tones of rose and lilac—First, William H. England; second, C. G. Carr; no third.

Miscellaneous Tulips.

Class 14, Rembrandts, bizarres and bybloomens—First, Edwin G. Powell; second, Mrs. Catherine Moore. No third.

Class 15, no entries.

Class 16, other types, doubles, species—First, Wilbur H. Youngman. No second or third.

Baskets and Vases.

Class 17, vase of tulips alone—First, Mrs. Joseph A. Kurz; second, Mrs. Arthur Harrison; third, Mrs. E. E. Riley.

Class 18, vase of tulips with other flowers—First, Roy Magruder; second, Mrs. Joseph A. Kurz; third, L. J. Sweet.

Class 19, basket of tulips alone, one or more varieties—First, Mrs. Catherine Moore; second, Mrs. William T. Sabine. No third.

Class 20, basket of tulips with other flowers—First, Mrs. Arthur Harrison; second, Mrs. William T. Sabine; third, Mrs. E. E. Riley.

Hardy Spring Flowers.

Class 21, pansies—First, Mrs. E. F. Lines; second, Mrs. Catherine Moore; third, Mrs. Arthur Harrison.

Class 22, late narcissus—First, Clarence G. Carr; second, Edwin C. Powell; third, Mrs. E. F. Lines.

Class 23, early iris—First, Mrs. Catherine Moore; second, Mrs. E. C. Powell; third, Mrs. Arthur Harrison.

Class 24, other flowers—First, Mrs. Catherine Moore; second, Mrs. Joseph A. Kurz; third, David T. Blose.

Class 25, flowering shrubs—First, Mrs. E. E. Riley; second, Mrs. Catherine Moore; no third.

Class 26, miniatures—First, Mrs. William T. Sabine; second, Mrs. Arthur Harrison; third, Richard Bond.

Dr. Daniel N. Shoemaker was chairman of the tulip show committee. Other members were Dr. M. B. Waite, O. E. Swett, B. Reeder, Mrs. R. D. Turpen, Dr. William Stuart, Mrs. C. W. Moore, A. J. Brylawski, C. R. Long and Miss Nancy Avery. H. C. Heffner is chairman of the exhibition committee, and J. Preston Swecker is president of the horticultural club.

France Speeds Sea Defenses As Parley Dies

Vast Naval Maneuvers On, New Warship Ordered, Reply to Berlin.

Paris, May 12 (U.P.).—With the collapse of European disarmament efforts, France opened naval maneuvers on a vast scale today and announced a further naval and aerial building program.

Francoise Pietri, minister of the navy, revealed that a second supercruiser of the Dunkerque type, designed to offset Germany's formidable "pocket" battleships, would be built immediately. It may be laid down in a private shipyard because the government arsenals and shipbuilding plants are crowded.

He also said the navy had decided to build heavy seaplanes as "indispensable for the defense of the fleet." Also, he declared, the Chamber of Deputies will be asked to rush naval building credits through as soon as Parliament opens.

Answer to Germany.

The announcement was regarded as significant, in view of Germany's expressed intention of rearming herself in the air, against French protests. Britain, realizing the general disarmament is dead, has made a last effort to salvage something from the wreckage by proposing an agreement on aerial limitation, but France is unwilling to go even that far, in view of Germany's attitude.

Arthur Henderson, British president of the arms conference, returned to London today after a conference here with Louis Barthou, French foreign minister. He was understood to have taken back word to Anthony Eden, British lord privy seal and arms expert, that France is disinclined to join a convention for limiting air forces.

Henderson was understood to have proposed to France a convention along the following lines:

Would Limit Bombing.

1. Bombing from the air would be permissible only for police purposes in certain outlying regions. This would permit Britain and France to cope with native insurrections in remote colonies, but would assure the uneasy cities of Europe against the terrors of bombing and poison gas.

2. Bombing also would be permissible against submarines. Barthou particularly declined to consider the second proposal, construing it as being directly against France, which has a formidable submarine fleet.

Nearly all of France's naval might was assembled at the western end of the English Channel today, off Brest and Cherbourg, for the greatest naval maneuvers in the country's history. Three hundred thousand tons of warships, including the largest submarine, and the fastest destroyers in the world, were assembled for the maneuvers.

Daily Weather Report

Today Sun and Tide Table.

(Furnished by United States Department of Commerce, Coast and Geodetic Survey.)

			A.M.	P.M.
Sun rises	4:58	High tide	7:43	8:19
Sun sets	7:11	Low tide	2:03	2:41

Weather Conditions.

U. S Dept. of Agriculture, Weather Bureau. Washington, Saturday, May 12—8 p. m.

Forecast for the District of Columbia—Increasing cloudiness and somewhat warmer Sunday; Monday showers; gentle to moderate southeast and south winds.

For Maryland—Increasing cloudiness and somewhat warmer Sunday; Monday showers.

For Virginia—Fair and slightly warmer Sunday; Monday showers.

Conditions.

The Western disturbance now extends from Minnesota southwestward to the southern Rocky Mountain and southern plateau region, Grand Junction, Colo., 29.52 inches and Moorhead, Minn., 29.56 inches. This disturbance has been attended by general light to moderate showers in Minnesota, Iowa, Wisconsin, Montana, Wyoming, eastern Nebraska and northeastern Kansas. The northeastern disturbance is centered over Nova Scotia, Halifax 29.94 inches. Pressure is high from southeastern Alaska to Wyoming and almost generally from Michigan, Ohio and the southern Appalachian region eastward: Juneau, Alaska, 30.34; Cape Race, Newfoundland, 30.32, and Helena, Mont., 30.20 inches. The temperature has risen in the Ohio Valley, portions of the Lake region, and the far Northwest, while it has fallen in the central and northern plains States, Wyoming, Montana and the plateau region.

Local Weather Report.

Temperature—Midnight, 56; 2 a. m., 52; 4 a. m., 50; 6 a. m., 49; 8 a. m., 54; 10 a. m., 63; 12 noon, 65; 2 p. m., 66; 4 p. m., 67; 6 p. m., 65; 8 p. m., 62; 10 p. m., 57. Highest, 67; lowest, 47. Relative humidity (8 a. m.), 54; 2 p. m., 26; 8 p. m., 38. Rainfall (8 p. m. to 8 p. m.), 0. Hours of sunshine, 13. Per cent of possible sunshine, 91.

Departures From Normal.

Accumulated deficiency of temperature since January 1, 1934, 89 degrees.

Excess of temperature since May 1 1934, 72 degrees.

Accumulated deficiency of precipitation since January 1, 1934, 1.92 inches. Excess of precipitation since May 1, 1934, .18 inch.

Temperatures and Precipitation.

Temperatures and precipitation for 24 hours ended Saturday, 8 p. m.:

	Highest Fri.	Lowest Sat. night	Sat. 8 p.m.	Rainfall.
Washington, D. C.	67	47	62	....
Asheville, N. C.	80	50	68	....
Atlanta, Ga.	78	60	74	....
Atlantic City, N. J.	58	50	52	....
Baltimore, Md.	68	50	62	....
Birmingham, Ala.	84	60	76	....
Bismarck, N. Dak.	56	54	48	....
Boston, Mass.	58	44	52	....
Buffalo, N. Y.	54	36	50	....
Chicago, Ill.	66	42	64	....
Cincinnati, Ohio	70	42	64	....
Cheyenne, Wyo.	58	50	38	0.01
Cleveland, Ohio	52	38	50	....
Davenport, Iowa	68	46	64	0.02
Denver, Colo.	78	60	58	....
Des Moines, Iowa	68	54	68	0.32
Detroit, Mich.	56	32	50	....
Duluth, Minn.	42	38	38	0.52
El Paso, Tex.	94	64	92	0.04
Galveston, Tex.	78	68	76	....
Helena, Mont.	48	38	48	0.12
Indianapolis, Ind.	70	40	68	....
Jacksonville, Fla.	82	66	74	....
Kansas City, Mo.	86	68	82	....
Little Rock, Ark.	82	60	78	....
Los Angeles, Calif.	82	62	74	....
Marquette, Mich.	50	34	48	....
Memphis, Tenn.	86	66	80	....
Miami, Fla.	82	78	76	0.08
Minneapolis, Min.	60	50	58	0.10
Mobile, Ala.	86	68	78	....
New Orleans, La.	82	68	78	....
New York, N. Y.	62	46	58	....
Philadelphia, Pa.	64	52	60	....
Pittsburgh, Pa.	62	38	60	....
Portland, Me.	58	42	52	....
San Antonio, Tex.	82	64	80	....
San Diego, Calif.	70	60	64	....
San Francisco, Calif.	64	52	62	....
Savannah, Ga.	78	66	70	....
Seattle, Wash.	72	48	70	....
Springfield, Ill.	74	48	72	....
Tampa, Fla.	84	70	72	....
Vicksburg, Miss.	84	66	78	....

TELEPHONE MOTHER
ON MOTHER'S DAY
WHETHER SHE'S NEAR
OR FAR AWAY . . .

Monday
at 11:45 A. M. over
WRC

The Washington Post will present to the women of America in the series, "First Ladies of the Capital,"

Mrs. Mary H. Rumsey

Margaret Santry's distinguished guest Monday is Chairman, Consumers' Advisory Board of the NRA. Their microphone chat will be broadcast over a coast-to-coast network.

Listen Monday

The radio interview . . WRC and National Broadcasting Company network, at 11:45 a. m.

Read Tuesday

The interview story by Margaret Santry in

The Washington Post

These Washington Post interviews are twice weekly—Mondays from WRC and Fridays from WMAL.

1935 Teachers Are Selected

Fredericksburg Names 38; Coach and 2 Others Fail to Apply.

Fredericksburg, Va., May 12 (Spl.).—Thirty-eight teachers were appointed to serve on the faculty of city public schools during the 1934-35 term at the annual school board election last night.

Guy H. Brown, superintendent, recommended renewal of the contracts of all 19 elementary school teachers and retention of all 5 teachers of the colored school.

Fourteen teachers were elected to the high school faculty, including Miss Gladys Aldrich, to fill the position of English instructor, for which Miss Julia Decker did not reapply. Miss Louise Garnett, teacher of arithmetic, and Milton C. Hollingsworth, athletic coach and head of the department of physical education, did not seek reelection, but these vacancies will not be filled until later.

Teachers chosen are: High school—Miss Bettie Billingsley, history and English; Mrs. W. N. Blake, librarian; Miss Edith Boulware, geography and English; Mrs. Elizabeth S. Courtney, history; Miss Helen Covey, English; Mrs. W. I. Dickinson, home economics; Mrs. Emma O. Euliss, science; Miss Wilma Faughn, commercial; Miss Virginia Frazier, vocational civics; Mrs. K. J. Keckler, mathematics; Mrs. R. B. Neill, English and history; R. E. Walton, mathematics and physics; Miss Gladys Warren, French and Latin, and Miss Gladys Aldrich, English.

Elementary school—Miss Ethel Nash, principal; Miss Laura Boteler, 6A; Miss Claire Freeman, ungraded; Miss Frances Harris, 7A; Miss Louise Hendricks, 3B; Miss Maggie Honey, 6A; Mrs. Alma Keel, 5B; Miss Edith Keller, 3B; Miss Mabel King, 6B; Miss Mary Mapp, 5A; Miss Pauline McGhee, 4A; Miss Virginia Nash, 1A and 1B; Mrs. J. R. Rawlings, 4B; Miss Goldie Sager, 1A; Miss Dorothy Squires, 2A and 2B; Miss Marjorie Thomas, 2A; Miss Marion Weeden, 4A; Miss Mary Womack, 3A.

Colored school—A. D. Williams, principal; Marion C. Bowes, 4; Nannie Norbrey, 3; Hester E. Ross, 1 and 2; Virginia B. Speaks, 5.

Spectators Weep As Krout's Loyal Dog Greets Felon

Hagerstown, Md., May 12 (Spl.).—Claude H. Krout, sentenced to life imprisonment in the Allegany County Court at Cumberland Thursday for the murder here of Owen D. Sherley, hotel owner, came back home today, stopping long enough with his guards to say goodbye to his inseparable companion for years, a pet dog.

Ever since Krout's arrest April 7, the night of the shooting, the mongrel has been dejected, refusing to partake of choice titbits that fall to the lot of a restaurant dog, and barely eating enough to keep alive.

When the car, en route from Cumberland to the penitentiary at Baltimore, stopped in front of the restaurant, former employes flocked about Krout, and the dog, led by a leash, failing at first to sense the significance of the situation, broke away, making a joyous bound into the automobile when he caught sight of his master.

There were few dry eyes in the crowd as the animal crawled all over Krout, showering him with demonstrations of his affections. An effort may be made to have penitentiary officials permit Krout to have his dog.

Ashby Burroughs Services Are Held

Mechanicsville Man Dies Following Injury.

Leonardtown, Md., May 12 (Spl.). Funeral services were held today for Ashby Burroughs, 72, Mechanicsville resident, at All Faith Episcopal Church, the Rev. Franklin Lee Metcalfe, rector, officiating.

Mr. Burroughs, injured by a fall several weeks ago, died Thursday. He waas a member of one of the most prominent families of St. Marys County.

He is survived by his widow, Mrs. Madeline Turner Burroughs; a daughter, Mrs. Benjamin Edelen, jr., of Bryantown, Md.; three sons, Turner Ashby Burroughs, and Maddox Burroughs, of Mechanicsville, and Moore Burroughs, of Baltimore; a sister, Mrs. Laura Holmes, and a brother, Bruce Burroughs, both of Mechanicsville.

Lynchburg Plans Fall Beauty Test

"Miss Virginia" to Get Trip to Legion Parley.

Lynchburg, Va., May 12 (Spl.).—Lynchburg will probably stage the biggest beauty contest here in September at the convention of the American Legion that has ever been held in Virginia.

At least 150 girls are expected to enter the contest, for practically every post in the Old Dominion will have its beauty entry. Already 40 posts have selected their representatives and others will be chosen during the next two months.

At least 100 girls will seek the honor of representing Lynchburg Post 16 in the State event. Winner of the State contest will get a week's trip to Miami, Fla. in October, to the national legion convention.

Boy, 10, Is Wounded By Companion in Play

Williamson, W. Va., May 12 (Spl.). Carlos Maynard, 10, was in a critical condition today in a hospital from a bullet fired yesterday by a 15-year-old playmate as they played Indians and cowboys.

The playmate, whose name was withheld under the juvenile law, was detained pending an investigation. He said the gun was fired when he tripped over a log. Carlos told the prosecution attorney, J. W. Copeley, that his companion ordered "hands up" and fired.

Cautious Driving to Be Urged.

Hagerstown, Md., May 12 (Spl.). In a save-a-life campaign, the Morris Frock Post of the American Legion will have erected light metal signs on highways entering this city, urging motorists to drive cautiously.

Memorial Unveiled to Gen. Philip Stuart

Post Staff Photo.

A memorial to Gen. Philip Stuart was unveiled by the Capt. Wendell Wolfe Chapter, D. A. R., yesterday at Congressional Cemetery. Three of his descendants are shown in the foreground (right to left), Mrs. B. M. Connelly, Miss Florence Wenner and Miss Frances Stuart. Others taking part in the ceremony were Mrs. Howard Hodgkins, Mrs. Stanley Beasley, State chaplain; Miss George Madden Grimes, State regent; Mrs. Samuel H. McCrory, State historian; Mrs. Jessie A. Hover, chapter historian; Gordon B. Wenner, great-great-grandson of Gen. Stuart; Mrs. A. H. Bell, chapter regent; Miss Bertha Wolfe, founder of the chapter; Mrs. H. M. Vandervort, chapter vice regent, and Mrs. Lee Pennington, National vice chairman of correct use of flag committee.

Lynchburg Transient Fire To Cost Government $23,000

Lynchburg, Va., May 12 (Spl.). The transient fire here of last March 24 in addition to causing 21 deaths will cost the United States about $23,000, according to Adrain Anderson, the director who was transferred from Fredericksburg to Lynchburg to take charge of the bureau.

Already hospitalization, medicine and provision for two new shelters has cost $19,000 and Mr. Anderson looks for the total to be at least $4,000 more.

The new shelters are two abandoned hotel buildings, the one for whites being the old Hotel Roby, and that for colored the Hotel Manhattan.

With the shelters filling up, work is being found for inmates who are given to understand when they register it is work or move on. Not a few of the men who do not care for employment move on and leave their places to others who will work.

The men are being used on city painting jobs, but next week many of them will be sent to the city airport, where they will be put to work grading an additional runway. There is enough work there to keep bureau personnel occupied for a year.

New Garden Club Honors Shawnees

Members Will Continue Indian Tradition.

Winchester, Va., May 12 (Spl.). The memory of the Shawnee Indians, which had their hunting grounds around Winchester prior to the Revolution and who were gradually driven westward by the advance of the American pioneers, is to be perpetuated in the name of a new garden club organized here.

A group of Winchester matrons who formed the club were at a loss for a name for their organization. Late yesterday it was announced that they had agreed upon the name Shawnee Garden Club. Along with the name for the club will go the Indian tradition that those who drank of a nearby spring, now called Shawnee Spring, would always return for another drink.

Mrs. Samuel D. Preston is president of the new club. Other officers include Mrs. H. I. Pifer, vice president; Mrs. Harold Brown, secretary, and Mrs. McSherry Lupton, treasurer.

Arson Suspected In Winchester Fire

Abattoir Burns; Damage Is Set at $3,000.

Winchester, Va., May 12 (Spl.).—Fire Chief C. Lee Barr and his associates tonight were investigating the cause of a midnight blaze which destroyed the large abattoir here owned by George H. Seal, sr. First at the scene of the fire, Chief Barr expressed the opinion that it was of incendiary origin.

Firemen stated that both ends of the building were on fire when they arrived a few minutes after an alarm. So far as could be learned no oil fumes or other evidence of incendiarism were noted.

The loss was estimated at $3,000.

Woman, 76, Divorces Mate, 71, for Desertion

Baltimore, May 12 (Spl.).—Charging that her 71-year-old husband deserted her 12 days after their marriage, Mrs. Annie M. C. Hohman, 76 years old, was granted an absolute divorce yesterday in Circuit Court by Judge Rowland K. Adams.

Mrs. Hohman said she and Conrad Hohman were married February 26, 1931, and that he left her March 10, giving no reason. "She has not seen him or talked with him since, she said. Under the divorce decree, she is allowed to resume her former name, Powell.

West Virginia Prison To Pay Convicts More

Moundsville, W. Va., May 12 (Spl.).—Establishment of a new merit system of paying State Penitentiary convicts for their work has been announced by Dr. Clifton F. McClintic, the warden.

Heretofore a flat rate of 10 cents a day has been paid, but under the new plan they will be paid according to their skill and energy. Th rate will begin at 10 cents a day and graduate upward, to as much as 50 cents a day.

Episcopal Group Closes Meeting

Huntington, W. Va., May 12 (Spl.).—The Rev. Josiah T. Carter, of Clarksburg, was reelected secretary of the West Virginia diocese of the Protestant Episcopal Church at the closing session of its annual meeting here, at which Moundsville was chosen for the 1935 meeting.

Roy R. Hornor, of Clarksburg, and C. I. Smith and R. L. Boyd, of Parkersburg, were chosen trustees for diocese funds.

Other delegates to the general convention in October at Atlantic City are the Rev. W. P. Chrisman, Beckley; Thomas B. Foulk, Wheeling. Alternates, the Rev, J. H. Bonberger, the Rev. C. W. Sydnor and J. L. McLean, Wheeling; the Rev. William Mead, Logan; Clarence Brickman and A. L. Kingsland, Fairmont; C. A. Miller, Martinsburg, and E. P. May, Huntington.

Bowie Man Reelected By Road Association

Noah Joffe, of Bowie, Md., has been reelected president of the Lanham-Severn Road Association, with Frank T. Gale, of Patuxent, vice president; Mrs. Roberta D. Everett, of Bowie, secretary, and Mrs. J. T. Myer of Odenton, treasurer. The 18 members of the executive committee were reelected.

A resolution was adopted urging State Democratic leaders to use their influence in having the State Roads Commission take immediate steps in obtaining all rights of way from Seabrook to Bowie. It is proposed to build a highway between these points with the aid of PWA funds.

Old CCC Camp Used As Haven for Mothers

Parsons, W. Va., May 12 (Spl.).—The abandoned CCC camp here is to be used this summer as resort for undernourished mothers and children.

The plan has been approved by Robert Fechner, CCC director, and Federal relief officials. The camp is near the river with forest all around. The CCC men were transferred to Hardy County.

TELEPHONE MOTHER
ON MOTHER'S DAY
WHETHER SHE'S NEAR
OR FAR AWAY

W. Va. Farm Homes Are Overcrowded

CWA Survey Finds Many Need Repairs.

Charleston, W. Va., May 12 (Spl.). The average West Virginia farm home is overcrowded and approximately two-thirds of them need painting and repairing, according to a survey just completed by a State committee headed by Miss Gertrude Humphreys, State home demonstration agent.

The survey was prosecuted as a CWA project with field workers submitting complete reports on all homes visited. These numbered 9,425 and were in Monongalia County as typical of the northern area; Grant County for the eastern area; Randolph for the central territory; Wood for the western section, and Mercer for the southern.

There are 5.4 rooms in the average farm home and there are 4.7 persons in the average family, the survey discloses. It also shows that more than three-fourths of the farm families carry their water supply an average of 175 feet, that almost as many burn kerosene and gasoline lamps and that only 17 of every 100 homes have washing machines.

Leader Calls Gray Veterans

Gen. Homer Atkinson, 86, of Petersburg, Mobilizing His Forces for Another Bivouac in Chattanooga, June 6-8.

Petersburg, Va., May 12 (AP).—Gen. Homer Atkinson, the lad who told a little white lie about his age for a chance to fight for the stars and bars back in the sixties, is calling the "boys in grey" back for another bivouac at Chattanooga.

At his desk here in Petersburg, bearing his 86 years lightly upon military shoulders, Gen. Atkinson, commander in chief of the Grey remnant, is mobilizing his men for their forty-fourth reunion, June 6, 7 and 8.

Enough nerve tingling moments have come the way of this venerable general to provide fireside conversation for a dozen average humans, but Gen. Atkinson likes to remember the time that $5 in gold paid him $135 on the spin of a roulette wheel.

There was the time the "Yanks" caught him, and he got away—a brave dash for cover and then freedom; there was the time President Roosevelt paid him signal honor; there was his elevation to the highest rank of the U. C. V.—thrills all of these.

Lets His Money Ride.

But, says the general, the greatest of all in his legion of memories is the thought of a pantalooned lad at the New Market Race Course, who placed his gold piece on the eagle.

"The man told me to take it off; that I didn't know what I was doing," the general related.

"That's my money," the boy replied, and left it there for the thrill of watching the wheel.

Luck was with him, and the payoff for that daddy-given gold piece was $135.

"I didn't know what to do with all that money," he says. "A companion and I spent all we could, but when I got ready to go home, I still had my pockets full of money. I did not know what to do, so I finally had to tell mother I had taken the chance. She just looked at me and said, 'Don't bet any more.'"

The general, who will celebrate his eighty-sixth birthday May 27, loves horses. He doesn't like automobiles, but he admits their convenience, "when one's legs can't stand walking any longer."

Born in Petersburg.

He was born here and spent much of his childhood with an uncle in New Kent County, attending Christian's School in Petersburg.

After the battle of June 9, 1864, in defense of Petersburg, he joined Harrison's Mississippi Brigade and was sent to the fighting in Charles City County, Va. He was promoted to the rank of lieutenant and served as such in the Battle of Fort Gregg. He was taken prisoner, and remained in a Federal prison until about the middle of the summer of 1865.

He has traveled many miles to watch Ty Cobb. Baseball is the general's hobby.

The general recalls going six times in one week to see Edwin Booth in Shakespearean plays.

Speaking of his opposition to prohibition, the general said he believed "in temperance, but it is useless to tell people they can not have something."

Cigarette Truck Driver Is Robbed

Bandits Handcuff and Blindfold Victim.

Baltimore, May 12 (Spl.).—Bandits held up the driver of a motor truck on the York road, north of Baltimore today, handcuffed and blindfolded him, then looted the truck of part of its valuable cargo of cigarettes.

The driver, Gordon Shive, of York, Pa., reported the robbery to police. He said two men threatened him with guns, forced him at pistol point from the truck, handcuffed and blindfolded him with adhesive tape, and then looted the truck.

After the hijackers departed with the cigarettes, he made his way to a farm house, and then went with the farmer to a garage, where his handcuffs were sawed off.

Berwyn Church Series Opens

A series of services, "Crusading with Christ," will be held for the next two weeks at the Berwyn (Md.) First Baptist Church, starting tonight. The Rev. N. A. Catlett of Delmar, Del., will conduct the services each night except Saturday. H. A. Magnuson of the National Memorial Baptist Church, Washington, will conduct the song programs.

MONDAY and TUESDAY at PEOPLES

Right Reserved to Limit Quantities

Hundreds of Other Bargains On Display In Our 37 Conveniently Located Stores

Phone District 5215
PEOPLES DRUG STORES
"ALL OVER TOWN" —the better to serve you!
37 Stores in Washington, Bethesda, Alexandria and Silver Spring.

50c BOST TOOTH PASTE 29c
Munez-Wurth RUBBING ALCOHOL 17c PT.
50c BARBASOL SHAVING CREAM 39c
25c J. and J. TALCUM POWDER 17c
100 MUNEZ-WURTH ASPIRIN 29c
50c WILLIAMS SHAVE CREAM 38c

Worth-While Savings On Reliable
REMEDIES . . .
$1.25 Absorbine Jr. 94c
75c Anacin Tablets 69c
$1 Atophan Tablets, 5 gr. 69c
65c BiSoDol Antacid Powder 44c
60c Bromo Seltzer 40c
75c Carters Little Liver Pills 50c
$1 De Witts Pills 79c
Stopit .... 35c, 60c (Relieves headaches, nervousness, etc.)
60c Fleets Phospho Soda 45c
50c Grahams Milk Magnesia .... 39c (A mild laxative and acid corrective)
50c Grahams Sodium Phosphate .. 33c (A mild, pleasant saline laxative)
60c Hexasol Saline Laxative .... 49c (A splendid laxative and cathartic)
$1 Ironized Yeast Tablets 71c
85c Kruschen Salts 73c
50c Laxative Bromo Quinine 39c
50c Listerine 39c
60c Miles Alka Seltzer Tablets ... 49c
$1.25 Min-Rol-Psyllia, pt. .... 89c (For the relief of temporary constipation)
25c Peoples Peroxide, pt. .... 19c (A reliable antiseptic and healing lotion)
50c Squibbs Cod Liver Oil 42c

Strung With Strong Catgut
TENNIS RACQUETS
Standard Size! For Only 98c
The children will get plenty of fresh air, sunshine, and healthy exercise, if you get them one of these racquets. Full size ... correctly balanced.
Pennsylvania TENNIS BALLS 40c, 3 for $1.15
Hermetically sealed to insure their liveliness ... highly inflated, assuring long life ... always fresh, fast and playable.

Tonite 7:00 P.M. STATION W.J.S.V. PEOPLES SPORTS REVIEW featuring Arch McDonald

Strawberry Festival
All This Week at Peoples!
Here's relief from these warm days. Each day this week, the Peoples Fountains are featuring fresh, home-grown strawberries in delicious drinks and other goodies. Stop by and have one for lunch, during a lull in your shopping, any time of the day or evening (up 'til 11 p. m.).
Featuring
Strawberry Fruit Tarts, freshly made 10c
Strawberry Malted Milk .... 15c (Whipped Cream and Wafers)
Strawberry Milk Shake, so rich and creamy 10c
Strawberry Sundae, always a favorite 15c
Strawberry Soda, Ye Old Fashion 10c
Good, Old-Fashioned Strawberry Shortcake .... 10c (Made with Oven-browned Biscuits)

Dundee Brand Bath Towels
24x48 Inches 29c 4 for $1
Not the kind that only half dry you ... but thick, highly absorbent, luxuriously soft towels of an exceptionally good quality for such a low price.

Tee Off With Clover Leaf GOLF BALLS
25c, 3 for 69c
For greater distance ... putting accuracy ... trueness in flight ... longer life ... use Clover Leaf Golf Balls. Uniformly wound, with exceedingly tough cover.

Keep the Glare Out of Your Eyes
SUN VISORS .. 25c
You almost have to have something like this when you're playing tennis, driving with the top down, or doing anything which requires some time in the sun.

KLEENEX
safe disposable tissues
18c, 2 for 35c
Besides being one of the softest, most efficient tissues for removing cold cream, Kleenex has dozens of other uses ... for wiping razor blades, for cleaning combs, for dress shields and for handkerchiefs when you have a cold. White or pastels.

Clopay Window Shades 15c
Dress up your windows for summer. These shades will not fade, crack or fray at the edges.

Worth-While Savings On Popular
TOILETRIES . . .
$1.10 Angelus Lipstick 75c
25c Barnards Zinc Stearate .... 19c (A smooth, unmedicated dusting powder)
75c Barnards Eau de Quinine .... 59c (Keeps hair and scalp in good condition)
50c Car-Mac Tooth Paste .... 39c (A refreshing whitener and cleanser)
35c Colgates Tooth Paste 33c
60c Danderine Hair Tonic 45c
25c Dermatone Soap .... 19c (Soothing, beautifying for tender skins)
75c Fitchs Shampoo 56c
50c Glostora 37c
$1 Inspiration Powder .... 79c (For dry, oily, or normal skins)
25c Ideal Tooth Paste .... 19c (Helps to neutralize mouth acids)
50c Ingram Milkweed Cream 39c
$1 Lucky Tiger Hair Tonic 75c
50c Molle Shaving Cream 36c
60c Mum Deodorant 49c
25c Mavis Talcum 17c
Odorsweet Deodorant .... 25c (Safe protection from perspiration odor)
75c Inspiration Rouge .... 49c (Soft and clinging—exquisite shades)

$1 Size Ovaltine 69c
Banishes the fatigue that comes with warm days ... helps you toward sound, restful sleep ... marvelous for underweight children.

For a Healthy Scalp— Wildroot Hair Tonic
35c Size 26c
60c Size 44c
Rid your scalp of dandruff ... stop falling hair keep your hair and scalp in healthy condition, with this nationally known hair tonic. Use it, also, as a hair dressing.

5c Stratford Dips Cigars .... 6 for 25c
These handmade long-filler cigars are the favorite of thousands of men who are particular in the choice of their cigars. These men like the filler of Havana, and other imported tobaccos ... the even way they burn ... the mellow taste ... the low price.
Box of 50 $2.00
JOHN STORM CIGARS 5 for 10c Box of 50 .. 89c
TIONA LONDRES CIGARS 10 for 25c Mild ... enjoyable ... made from sound Philippine tobacco.
WINDSOR'S Little Havana CIGARS 3 for 5c Box of 50 .. 79c

For Feminine Hygiene, Use
KEY'S POWDER
Thousands of women are turning to Key's Powder for their daily douche ... for its soothing, refreshing, and above all, cleansing properties. Leaves no betraying odors ... "Purely Personal."
35c 2 oz. 25c
65c 5 oz. 50c

148 Students Will Graduate In Arlington

Washington-Lee Exercises to Be Held June 19 at 8 o'Clock.

ARLINGTON COUNTY BUREAU OF THE POST.
Tel. Clar. 509. Clarendon, Va.

The ninth annual graduating exercises of Washington-Lee High School at Ballston will be held in the school auditorium June 19 at 8 p. m., according to an announcement yesterday by S. P. Vanderalice, principal.

The graduates numbering 148 follow:

George Adzema, Lawrence Ball, John Beaman, Amos Beinhart, Joseph Bell, Walter Bell, Albert Betts, Edward Bockaus, James Brooks, Charles Brown, Kenneth Brown, Carl Brumback, George Brunner, Robert Byrnes, Jack Carrington, Temple Chewning, Richard Craver, Walter Cullen, Bankhead Davies, Archie Davis, George Dawson, Charles DeVall, Wilson Ellis, Francis Gingell, Ishmael Goings, Clarence Gore, James Gosnell, Robert Hall, Wesley Harrell, George Johnson, Thomas Johnston, Wilburn Jones, Lester Kaldenbach, John Kaminsky, Arnold Lansch, Clayton Long, Clifford Lyle, Vernon McDonald, Morris Mamahon, Stanley Monroe, Roger Montague, John Ours, Meade Palmer, Merton Potter, Edward Ricker, John Roberts, Carl Sanderhoff, Harry Schwalm, Vernon Spates, Sterling Swart, Wilkins Trick, Earle Trone, George Tyson, Frederick Utterback, David Warrington, Robert Thomas.

Girl Graduates.

Mary Farley Ames, Myrtle Bacon, Margaret Bailie, Elizabeth Ball, Virginia Ball, Alice Besley, Syble Bishop, Louise Bragg, Eileen Brooks, Dorothy Burdette, Vivian Burroughs, Juanita Byrnes, Myrtis Byrnes, Ruth Chapman, Esther Conner, Eleanor Cooley, Elizabeth Cornwell, Margaret Cozzens, Pauline Crack, Doris Davis, Dorothy Duffin, Elizabeth Duncan, Clara Dyson, Marian Ewald, Neehan Felton, Geraldine Fixx, Bernice Frank, Dixie Furr, Margaret Gorman, Janet Gould, Audrey Graninger, Catherine Hagan, Edna Harris, Florence Harrison, Margaret Haverty, Hilda Howell, Rhoda Huff, Adele Johnson, Mildred Johnson, Virginia Jones, Marie Kemon, Stirling Kerr, Margaret Kirschner, Carolyn Kitchens, Charlotte Kline, Nancy Knox, Miriam Kress, Marjorie Ladd.

Virginia Langston, Edna Lawrence, Ellen Marie Lepthien, Blanche Lusby, Mary Hope McGarity, Kathryn McNamara, Dorothy Marcey, Hilda Mathews, Elsie Mitchell, Sibyl Moffett, Charlotte Neal, Mildred Newman, Adrienne Odenthal, Martha Orndorff, Jannie Mae Parris, Thelma Pettitt, Ruth Phelps, Marjorie Printz, Marjorie Reynolds, Maryellen Rogers, Mary Row, Margaret Rucker, Alice Sanford, Helen Schoenbauer, Dorothy Schull, Elizabeth Shelton, Kathleen Smith, Margaret Spratt, Hazel Sprinkle, Esther Stewart, Betty Stone, Mildred Swicegood, Dorothy Thomas, Audrey Thompson, Myra Whittington, Elsie Wilburn, Kathryn Williams and Dorothy Wise.

Honor Students.

Honor students who made an average of better than 90 per cent for the entire four-year course are: Jack Beaman, Thomas Johnston, Wilburn Jones, Meade Palmer, Robert Thomas, Eleanor Cooley, Mildred Johnson, Carolyn Kitchens, Charlotte Kline, Evelyn Lusby, Betty Stone and Myra Whittington.

The diplomas will be presented by Fletcher Kemp, county school superintendent.

The principal speaker will be Dr. Cloyd H. Marvin, president of the George Washington University.

Scheduled activities in Arlington County this week are as follows:

Tomorrow, 9 a. m.—The county board meets in the county courtroom. Report and recommendations will be received from John T. Campbell, resident engineer of the Chester Engineering Co. of Pittsburgh, who will be in charge of the installation of the sewage system.

8 p. m.—The Jefferson Civic League will meet in the Community Hall at Virginia Highlands.

8 p. m.—Cherrydale Citizens Association meets in the school auditorium.

8 p. m.—Clarendon Citizens Association meets in the Democratic headquarters in the Rucker Building at Clarendon.

Tuesday, 2 p. m.—The Matthew Fontaine Maury School at Clarendon holds its annual health and May Day celebration on the school grounds.

8 p. m.—The Arlington-Fairfax Counties Volunteer Firemen's Association meets at the Falls Church firehouse. Plans for the annual carnival and field day to be held in August will be made.

8 p. m.—Girl Scout Troop, No. 58, of Lyon Village, meets in the James Monroe School auditorium at Aurora Heights.

8 p. m.—American Legion Auxiliary, Arlington Unit, No. 139, meets at the home of Mrs. Gertrude A. Dawson, 144 Rucker avenue, Lyon Village.

8 p. m.—Arlington Lodge, No. 193, I. O. O. F., meets in the Odd Fellows Hall at Clarendon.

Wednesday, 2 p. m.—The executive committee of the Parent-Teacher Association of the Robert E. Lee School meets in the school auditorium.

12:15 p. m.—The Monarch Club luncheon at Powhatan Springs Lodge, Wilson boulevard, near Falls Church.

12:30 p. m.—Kiwanis Club luncheon meeting at Windsor Tavern, Glebe road.

Thursday, 12:30 p. m.—The Rotary Club luncheon meeting at the Washington Golf and Country Club.

8:30 p. m.—The Clarendon Volunteer Fire Department will celebrate its twenty-fifth anniversary with a banquet in Odd Fellows Hall at Clarendon.

8 p. m.—Ballston Klan, No. 6, meets in the Junior Hall at Ballston.

Friday, 7:30 p. m.—Boys Columbus Club meets in the Knights of Columbus Hall at 14 Garrison road, Clarendon.

8 p. m.—Boy Scouts, Troop No. 103, of Lyon Village, meets in James Monroe School auditorium at Aurora Heights.

Saturday, 3 p. m.—The Arlington County Garden Club will meet at Carder Rock.

8 p. m.—The Junior Community Center of Lyon Park meets in Community Hall.

Mrs. R. S. Fell Heads Cottage City Women

Mrs. Randolph S. Fell has been elected president of the Women's Club of Cottage City, Md. Other officers are Mrs. B. W. Taylor, vice president; Mrs. H. B. Straight, recording secretary; Mrs. J. B. Marshall, correspondng secretary, and Mrs. Henry Caspare, treasurer. The new officers will be installed at a banquet at the Dodge Hotel here June 19.

Delegates and alternates have been named to the annual meeting of the Prince George's County Federation of Women's Clubs in Brandywine Friday. The delegates are Mrs. John B. Marshall, Mrs. Randolph S. Fell and Mrs. Henry Caspare. The alternates, Mrs. Albert Craig and Mrs. A. C. Weaver. Mrs. B. W. Taylor will represent the club's president, with Mrs. Edwin B. Fitts, club director.

School in Lyon Park Holds May Day Fete

May queen, Betty Ann Orr, surrounded by her maid of honor, maids, flower girls and heralds at the spring festival held at the Henry Clay School in Lyon Park, Arlington County.

Teachers Get New Contract

Caroline County School Board Elects; Money Voted for Insurance.

Bowling Green, Va., May 12 (Spl.).—Teachers for the coming year were elected to all Caroline County white schools at the spring meeting of the county school board.

With but few exceptions, Supt. Vaughan was authorized by the board to tender contracts to all members of the present teaching corps of the white schools.

The board voted to purchase $7,200 additional insurance to protect additions and improvements to school equipment made by the CWA.

Teachers who have been offered contracts to teach in the Caroline County schools next year include:

B. E. Mitchell, Miss Hermine Coghill, Mrs. Robert M. Allen, T. M. Dean, Miss Virginia Sale, Miss Robertine Faulkner, Miss Kathleen Sizer, Mrs. Ruth S. Mitchell, Miss Florence Scott, Miss Ella Smith, Miss Bessie Motley, W. N. Sheppard, Miss Virginia Bell, Miss Johnnie Adams, Miss Clarice Coleman, Miss Ellen Jeter, Miss Lillian Beasley, Mrs. Eula Southworth, Miss Bruce Gouldman.

Miss Lillian C. Maben, Robert C. Lewis, Miss Ruth Carneal, Miss Janie Flippo, Miss Maude Davis, Mrs. Fannie H. Conway, Miss Thelma Woolfolk, Miss Virginia Thornton, Mrs. Florence Valentine, Miss Addie Campbell, C. C. Caldwell, H. H. Newman, Miss Clare Cannon, L. C. Daughtrey, Mrs. Gladys Livermon, Mrs. Winnie Henshaw, Miss Cora B. Key, J. B. Martin, Mrs. Pearl S. Campbell, Miss Lucy A. Wright, Miss Lucile Alvis, Miss Josephine Spindle.

Miss Lucile Broaddus, J. H. Sheppe, Mrs. Frank Cook, Miss Kate Fraughnaugh, Miss Elisabeth Pitts, Mrs. Linda B. Broaddus, Mrs. Ruby R. Upshaw, Miss Mary Rambo, Miss Maude Hurt, Miss Lena Broaddus, Miss Dorothy Harris, Miss Inez Fell, Miss Margaret Fuller, Mrs. Bernard McKenney, Miss Bessie Brooks, Miss Muriel Cox, Miss Gaynelle Farmer, and Mrs. Ruth B. Wright.

Schools in Hagerstown To Get PWA Paintings

Hagerstown, Md., May 12—(Spl.). Two mural paintings, done by Miss Marcella Cox and Alonzo Ritter, local artists, engaged by the Public Works Art Project, will be presented to the Junior High Schools here, after being exhibited at the Washington County Museum of Fine Arts.

The two artists were given commissions by Roland J. McKinney, supervisor for Maryland. The paintings will remain on exhibition at the museum until May 28.

William G. Wolfe, 75, Show Farm Owner, Dies

Cumberland, Md., May 12 (Spl.). William G. Wolfe, 75, owner of the show farm on the Baltimore Turnpike, three miles east of this city, on which the battle of Folck's Mill was fought in the Civil War, died yesterday after an illness of two weeks.

He is survived by his widow, a brother and three sisters.

Thurmont Plans For Music Week

Various Local Organization Feature Programs.

Thurmont, Md., May 12 (Spl.). Plans were completed today for Music Week, beginning Tuesday.

The men's chorus of Thurmont, composed of 35 voices, and the Cecilia Choir, composed of a similar number of persons, will sing Tuesday night in the town hall, with solos by Prof. Charles M. Cassell, of Hagerstown. On Wednesday night selections will be sung by the various choirs in Thurmont, and numbers will be given by a string orchestra, under the direction of Luther Stull. Thursday evening the musical organizations of the Thurmont High School will present a program, and Friday evening numbers will be given by the Thurmont Choral Society. Ninety voices compose the latter group.

The following persons compose the committee for the week: Tuesday, Allen Williar, Mrs. Edith Creager, Mrs. Gardner and George Zentz; Wednesday, Ralph Stottle Myer, Mrs. L. S. Birely, Mrs. C. H. Corbett, Mrs. H. D Beachley, Tolbert Lawyer, Mrs L. A. Buhrman, Mrs. W. E. Nelson and the Rev. E. D. Bender; Thursday, E. F. Stottlemyer, Miss Esther Crawford, Miss Cassandra Hesson, William W. Troxell; Friday, Dr. F. V. Swearingen, Miss Ethel Crawford and C. E. Cassell, in cooperation with Prof. C. M. Cassell.

Blue Ridge Hunt Club Horse Show Set May 26

Winchester, Va., May 12 (AP).—The annual horse show of the Blue Ridge Hunt Club will be held May 26 at Carter Hall, the Clarke County estate of Gerard B. Lambert, of Princeton, N. J. The show is chiefly for show ring debutantes which are later exhibited on the Virginia Circuit.

Most of the entries are usually thoroughbreds from the famous stables of the Shenandoah Valley and Piedmont districts of the State. Much entertaining in nearby country estates is usually a feature of the event.

Watch, Lost Years, Found by Farmer

New Market, Va., May 12 (Spl.). Fourteen years ago Melvin Golladay, local farmer, returned to his farmhouse from an afternoon's plowing lamenting the loss of a newly purchased, 15-jewel gold watch.

Recently, while plowing, William Norford turned up a shining golden object.

The watch wasn't running, but a few drops of oil administered by a local jeweler has resulted in the old reminder ticking off the lost time.

Keep Library, Aim of Meeting

Purcellville Citizens Are Urged to Attend.

Purcellville, Va., May 12 (Spl.).—Those interested in the continuance of a public library in Purcellville have been urged to attend a meeting in the town hall Monday evening to discuss means of financing a library. The town has had the benefit of a good library for a number of years and to continue this the cooperation of the residents is asked.

Other meetings scheduled for the week include a special Mother's Day service, which will be held Sunday at 11 a. m. at the Harmony Methodist Church in Hamilton.

Mrs. Edward E. Nichols will entertain the Purcellville Woman's Club Wednesday afternoon.

"Refinishing Old Furniture" is the topic to be discussed at a meeting of the Central Home Demonstration Group Tuesday afternoon at Bethany M. E. Church South, in Purcellville.

The cottage prayer service will be held at the home of Mrs. Mary J. Piggott and Mrs. Hanna Norman on Tuesday afternoon.

Cake Walk Billed For Fashion Show

Woodstock, Va., May 12 (Spl.).—An added feature of the annual Woodstock Fashion Show here May 18 will be an old-fashioned cakewalk by Miss Margaret Magruder and Douglas Dymock.

A number of models have been announced by local business firms, who will sponsor the young women in the show. Models thus far named include Misses Helen Boyer, Ruth Allen, Katherine Spiker, Alice Magruder, Emma Lou Stoner, Beatrice Beidler, Hilda Sager, Helen Saum, Jane Golladay, Anna Lee Chapman and Sybil Hottel and Mrs. Harold Leavel.

Committees arranging for the show include Mrs. Charles Massie, Mrs. Douglas Dymock and Mrs. Clyde Walton, decorations; Mrs. Thomas Cobb, make-up; Joseph B. Clower, master of ceremonies; Misses Leonore Wender and Helen Hottel, wardrobe, and Miss Nance Clower, models.

Post Is Gratifying To Mrs. Whitehead

New Leader of Women Democrats Pleased.

Baltimore, May 12 (AP).—Mrs. Irving Whitehead, new vice chairman of the Virginia State Democratic committee, today said that she was ready to take up her party work immediately.

Mrs. Whitehead, who is visiting her husband, general counsel of the Farm Credit Administration in Baltimore, is the first woman ever to be made vice chairman of the Democratic party of her State. Her work will be among women Democrats.

"I am highly gratified at the honor which State Chairman Murray Hooker has conferred upon me," she said today.

Pythian Sisters Meet at Staunton

Staunton, Va., May 12 (Spl.).—Mrs. Carrie E. Davis, Mrs. Lola V. Marks, Mrs. L. B. Thornton and Mrs. Nellie Etting have returned to Washington, D. C., having been here this week in connection with the organization of Staunton Temple, No. 14, Pythian Sisters.

Mrs. Davis is grand State organizer; Mrs. Marks, grand mistress of records and correspondence, and Mmes. Thornton and Etting, past chiefs of Rathbone Temple, No. 8, in Washington.

Mrs. Alma S. Wheeler, of this city, was installed as most excellent chief of the new temple here. The temple has a charter membership of about 40.

Mother's Day Program Set in Prince Georges

A Mother's Day program of music will be presented today at 3:30 p. m. at Washington Memorial Park on Riggs road, Prince Georges County, Md. The public is invited.

C. Wilfred Smith, Welsh-American tenor and soloist at the Covenant-First Presbyterian Church, will be the guest singer. Miss Athey will play the organ.

Dr. Edmund A. Walsh Gets Honorary Degree

The honorary degree of doctor of laws was conferred by the University of Delaware yesterday upon Dr. Edmund A. Walsh, S. J., vice president of Georgetown University and regent of its School of Foreign Service.

The occasion was the celebration of the 100th anniversary of the founding of Delaware University. Dr. Walsh was one of several prominent educators who earlier in the week addressed a conference at the university on "International Relations and the American College."

Bolt Kills Man Arriving to Open Summer Home

Rock Hall, Md., May 12 (AP).—His body seared with electricity, apparently from a bolt of lightning, George S. Williams, of Baltimore, was found dead yesterday on the front porch of his summer home. He had come here in advance of his family to prepare the home for summer occupation.

Williams, 70 years old, was formerly employed in the Postoffice Department at Baltimore.

Carpenters employed to aid in opening the home found the body.

Coroner Harry L. Dodd and Sheriff John T. Vickers, of Chestertown, announced apparently the aged man was struck by a bolt of lightning last night during a brief electrical storm. . . .

New Market High Will Graduate 20

New Market, Va., May 12 (Spl.). Twenty students of the New Market High School, composing this year's graduating class, the largest in the history of the institution, will receive their diplomas Monday night, following the commencement address by Prof. George W. Chappelear, of the State Teachers College faculty in Harrisonburg.

The usual class night program was held last night in New Market's Town Hall.

The graduates are Misses Marguerite McNeal, Alice Price, Jeannette Biller, Marie Olinger, Monte Phillips, May Schaeffer, Catherine Tusing, Leonore Welch, Mabel Wickes, Frances Zirkle and Helen Zirkle, and Messrs. Russell Clem, Harry Fake, Charles Liskey, Millard Luttrell, James Powell, Vernon Swartz, Carlos Wine, Alfred Zirkle and Randolph Zirkle.

35 Virginia Code Offenses Settled

Hunt Reports Pay Raised or Hours Reduced.

Richmond, May 12 (AP).—D. R. Hunt, Virginia State compliance director under the National Recovery Administration, reported today that 35 cases of code violation had been adjusted during the past month. Eighty-three complaints were rejected after investigation.

Hunt said that in all 35 cases the violation had been reported either by an employe of the offending firm or by a competitor. He said that in each case the employer consented to raise wages up to the code requirement or to shorten hours to code levels.

Wages of more than 1,500 workers were raised and working conditions improved, he said.

Va. Asthma Victims Suffer in Dust Storm

Danville, Va., May 12 (Spl.).—A new low mark for humidity in Danville registered by instruments at the city gas works was today ascribed to the effect of dust from Western States in the atmosphere absorbing moisture.

The hygrodeik, which measures relative humidity, regstered 46 today instead of a normal 55. The dust blanket affected people suffering from asthma and hay fever.

Virginia Youth Gets 15 Years in Slaying

Rocky Mount, Va., May 12 (AP). After deliberating 40 minutes, a jury returned a verdict of guilty yesterday and recommended that Cash Love, 20, be sentenced to 15 years in the penitentiary for the slaying of Upsie Mason near Snydorsville on April 2.

Love, a son of Henry Love, one of two victims killed during an altercation on a bear hunt in Bedford County more than a year ago, claimed self-defense.

Mother's Day Fete Attended by 100

Fredericksburg Launches Maternity Health Drive.

Fredericksburg, Va., May 12 (Spl.).—More than 100 attended the Mother's Day luncheon in the Baptist Church Sunday School room today, inaugurating the campaign in Fredericksburg and surrounding counties for the reduction of maternity mortality.

Dr. Maxwell E. Lapham, of Richmond, who has conducted maternity clinics throughout the State under the auspices of the Medical Society of Virginia, made the principal address of the occasion. Miss Frances Page, Stafford County community nurse, also spoke.

One of the famous maternity pictures of the late Gari Melchers, internationally famous artist who lived here, was exhibited. It was the first Melchers canvass ever exhibited in the home city of the artist.

The event was sponsored by the Fredericksburg and Stafford County Health Associations.

20 Girls Seek Title In Fredericksburg

Fredericksburg, Va., May 12 (Spl.).—Twenty Fredericksburg High School girls have been chosen to compete against representatives from Stafford and Spotsylvania County high schools and College Heights High School in the beauty pageant here Tuesday, when this city's representative at the State American Legion Beauty Contest, in Lynchburg, will be chosen.

Senior class entrants are Cary Smith, Polly Jones, Marian Karsten, Lucille Snellings, Miriam Parcell, Evelyn Cox, Elizabeth Woodbridge, Julia Gallahan, Jessie Hudson and Elsie Thompson. Those from the junior class include Mary V. Leary, Eulalia Bowling, June Smith, Frances Van Auken, Thelma Randall, Nancy Dempsey, Ruth Bellamy, Mildred Whitbeck, Margaret Brown and Frieda Dannehl.

May is a picnic for MOTHS.

May is just a banquet for moths—but don't let your fur coat provide the feast! Rush it off to LANSBURGH'S STORAGE VAULTS . . . post haste. We will take care of all cleaning and repairing at special rates.
SECOND FLOOR—FUR. DEPT.

Lansburgh's

Any Make Watch
CLEANED AND ADJUSTED
95c
No Extra Charges Unless It Is Necessary to Replace Parts.
SPECIAL
Any Size or Shape Crystal Replaced . . . 29c
KAHN OPTICAL CO.
Jewelers
617 7th St. N. W.

..a great convenience feature of the
20TH ANNIVERSARY
KELVINATOR

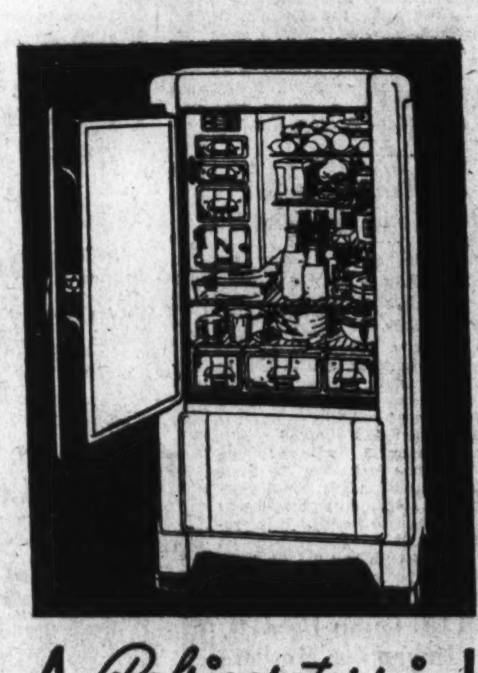

A PLACE FOR Everything

WHEN Kelvinator designed the new Food File, a tremendous forward step was taken in electric refrigeration. Think what it means to have a place where you can literally file away foods—dairy products by themselves, fresh vegetables and table greens in another compartment which preserves their tenderness and crispness, and finally, the Thrift Tray where left-overs may be kept, each in its separate covered dish.

But Kelvinator efficiency doesn't end there. In addition, there is ample shelf room for general storage purposes, the first of Kelvinator's famous "4 refrigerators in 1"—to which is added the World's Fastest Freezing Speed, the below freezing compartment where meats and fish can be kept indefinitely, and the fast freezing trays where large quantities of ice cubes or frozen salads and desserts may be made.

4 Refrigerators in 1

Ask to see Kelvinator's "4 refrigerators in 1"—four distinct refrigeration services in the one refrigerator—and all fully automatic. No dials to set, nothing to forget.

Don't you think you owe it to yourself to see this matchless refrigerator? The new models are on display.

Distributed in the Washington Area by
BARBER & ROSS, Inc.
Kelvinator Distributors
WE SELL KELVINATORS AT WHOLESALE ONLY
Buy Your Kelvinator From These Dealers:

THE HECHT CO. 7th St. at F N.W.
W. B. MOSES & SONS 11th & F Sts. N.W.
NATIONAL MAJESTIC RADIO & ELECTRIC CO. 801 12th St. N.W.
TAYLOR & SON Hyattsville, Md.
F. S. HARRIS CO., INC. 2900 14th St. N.W.
LANSBURGH & BRO. No connection with any other Washington store 7th, 8th & E Sts. N.W.
P. J. NEE FURNITURE CO. 7th & H Sts. N.W.
B. A. COE & CO. 1308 Park Rd. N.W.
HECHINGER CO. 15th & H Sts. N.E.
BAYLOR FURNITURE CO. 1105 14th St. N.W.
PALAIS ROYAL 11th & G Sts. N.W.
COLONY RADIO SERVICE 4835 Ga. Ave. N.W.
NELSON FURNITURE CO. 608 H St. N.E.
MONTGOMERY ELECTRIC CO. 8225 Ga. Ave. Silver Spring, Md.
THE GOLDENBERG CO. 7th & K Sts. N.W.
DAUBER ELECTRIC AND RADIO SERVICE 2320 18th St. N. W.
MONARCH RADIO SHOP 1318 G St. N.W.
TAKOMA PHILGAS & APPLIANCE CO. 266 Carroll St. Takoma Park, D. C.
ARTHUR JORDAN PIANO CO. 13th & G Sts. N.W.
HOMER L. KITT CO. 1330 G St. N.W.
HARRY C. GROVE, Inc. 702 10th St. N.W.
DAMASCUS ELECTRIC CO. Damascus, Md.
GEORGE DORSEY Prince Frederick, Md.
J. FRANK CAMPBELL 1300 Good Hope Rd. S.E.

Circus Pitches 'Big Top' Here On Wednesday

Four Trains Will Bring Ringling Bros. for Two-Day Visit.

Some of the most intrepid performers ever to defy death beneath the "big tops," and some of the most ferocious beasts and side-splitting clowns in the world, are said to be coming here Wednesday and Thursday when Ringling Bros. & Barnum & Bailey's Circus performs in the Nation's Capital.

"The Big Show," ladies, gentlemen and children, will arrive from Baltimore Wednesday in four special trains. The first section will contain the menagerie, the commissary, the cook and dining tents. The other three will bring the performers and animals. There will be 1,600 people, 50 elephants, 1,009 animals and 700 horses. Count them, ladies and gentleman, count them!

Overhead, when the show goes on and the bands blare, the Otaris, fresh from Europe, will somersault and execute mass passes from all directions on an illuminated aerial maltese cross.

Then there are the Willos—Torrence and Delores—Miss Amerika and the Rooneys in aerial novelties, and Merkle, another Continental star, who walks upside down in midair. Not forgetting the repeating cannon act of the great Hugos, human projectiles, passing each other in mid-air.

Other performers, to the left, right and all around, will be Mlle. Gillette, on the trapeze; the Willards, riding their wild horses; the Concellos, and clowns—there will be 150 of them, bringing pantomime to Spangleland without sparing a single swat on their padded trousers.

The bearded lady and the giraffe-necked belles from Burma all will be there. Each carries 50 to 60 pounds of brass ornaments on her elongated neck.

Long and Short of It, Folks!

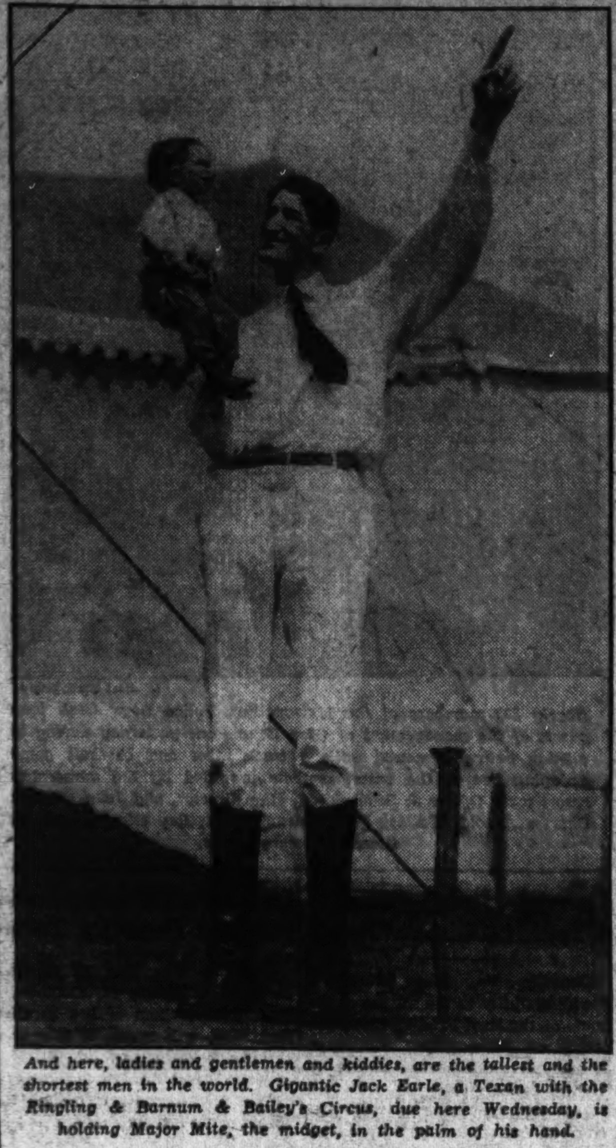

And here, ladies and gentlemen and kiddies, are the tallest and the shortest men in the world. Gigantic Jack Earle, a Texan with the Ringling & Barnum & Bailey's Circus, due here Wednesday, is holding Major Mite, the midget, in the palm of his hand.

Hugh L. Gaddis Named to Head Harvard Clubs

Group at Hot Springs Get Phone Greeting of Roosevelt.

Hot Springs, Va., May 12 (AP). Hugh L. Gaddis, of Cleveland, was elected president of the Associated Harvard Club at its thirty-fifth meeting here today. He is a member of the class of 1912.

Nathan Pereles, jr., '04, Milwaukee, was re-elected secretary and Mackey Wells, '08, Milwaukee, re-elected treasurer.

President Franklin D. Roosevelt extended greetings in an amplified telephone communication.

J. Anton De Haas, of the Harvard School of Business Administration, said in a speech today that most thinkers are hoping for "self-discipline of business rather than for dictated action."

Substituting for Dean Wallace B. Donham of the business school on the program, the speaker said that "if social control is to be established more effectively than thus far, this control should come from within and not from without.

"To some of us the most hopeful sign in our present unsettled world," he continued, "is the fact that the business world is looking for men trained after our pattern; men who may have their heads in the clouds but at the same time have their feet on the ground."

Asserting that the world is entering a creative era in law, Dean Roscoe Pounds, of the Harvard Law School, told the meeting that five important tasks must be accomplished.

(1) The remaking of the criminal law, confessedly the weak spot in our legal policy.

(2) Public law, perhaps the field of the immediate future.

(3) Judicial organization and administration, a field needing the best, of which American juristic ingenuity is capable.

(4) Comparative law, a subject of the future the world over.

(5) There is to be written a history of American law.

Keister, Harrisonburg School Head 40 Years, to Be Feted

Harrisonburg, Va., May 12 (Spl.). All Harrisonburg will pay tribute to its veteran school superintendent, William H. Keister, on May 24, for his 40 years of service.

A portrait of Mr. Keister will be presented to the public schools by friends of Mr. Keister at the ceremony. An effort is being made to have each of the graduating classes represented.

Mrs. Mary Vance Palmer, of Sioux City, Iowa, first graduate of the Harrisonburg High School has written that she will be here. E. Dulaney Ott, Harrisonburg attorney, the first boy graduate, has a part in the program.

Keister, a native of Highland County, came here from Washington and Lee University to serve as first principal of the high school. He found the public school was "looked down upon" and that the students at private schools far outnumbered those in the "free school." He kept plugging away until he now heads a school system with 1,700 students. When he started there [illegible] only about 100.

During his administration the school plant has grown from a modest brick building of half a dozen rooms to four schools which cost more than $500,000.

Nazarenes to Open Church on May 20

Hillsboro, Va., May 12 (Spl.).—The Nazarenes are planning to open their new church in Loudoun Valley with an all-day meeting on Sunday, May 20. It is expected that a large crowd will be in attendance, including ministers, singers and friends from Washington, nearby Virginia and Maryland.

The Rev. R. E. Doble, of Roanoke, district superintendent, will preach at the morning and night services, and the Rev. M. S. Cooper, pastor of the Nazarine Church at Ballston, will preach in the afternoon.

The new church is on the Hillsboro-Harpers Ferry road. The organization was formed September 17, 1933. The Rev. Charles Curtis is pastor.

The Rev. Blackwelder to Speak.

Lovettsville, Va., May 12 (Spl.).—The Rev. Mr. Blackwelder, of Washington, D. C., will speak at the annual decoration exercises of the Lovettsville Union Cemetery, to be held in the New Jerusalem Church, Lovettsville, on May 30, beginning at 10 a. m.

Minister Retires After 41 Years

Martinsburg, W. Va., May 12 (Spl.).—The Rev. Preston A. Cave, who retires tomorrow after 41 years in charges in West Virginia, Maryland and the District of Columbia, was the guest of honor with Mrs. Cave at a farewell party last night arranged by members of his congregation.

Mr. and Mrs. Cave will live in Washington. No successor has been named to the Winchester Avenue Christian Church here, the Rev. Mr. Cave's last charge.

Sleuth Sleeps Above; Thief Loots Store Below

Hagerstown, Md., May 12 (Spl.).—Detective William Peters, of the local police department, came down to get his morning newspaper today to find that some one had broken into the Chatkin Drug Store, beneath his apartment.

He saw the door leading from the apartment to the store had been battered and much merchandise stolen.

Athletic Field Plan Approved

Cost of Two Projects in Allegany County Put at $10,038.

Cumberland, Md., May 12 (Spl.). Two projects for athletic fields in Allegany County, one in Cumberland, have been approved by the Maryland Emergency Relief Administration at Baltimore, successor to the CWA. The combined cost of both projects will be approximately $10,038.76.

The largest project will be started Monday on the Allegany County Farm off Shriver avenue, according to Hugh Stanley Torbet, engineer in charge of Allegany County emergency relief work. Of the total expenditure of $8,818.76, the city will appropriate $408.76 to purchase material.

This project, which promises one of the finest athletic fields in the county, will employ 100, and should be completed in 30 days.

At Lonaconing, work has been started with 25 men, under John Broadbeck as foreman. This project will cost $1,422 and consists of cutting and leveling the right field section of the present Athletic Park.

Thompson Is Elected By Fraternal Congress

Parkersburg, W. Va., May 12 (Spl.).—Charles T. Thompson, of Clarksburg, will direct the West Virginia Fraternal Congress the next two years, having been elected president at the biennial meeting here. He is state manager of the Maccabees and succeeds Sol O'Brian, of Huntington.

Mrs. Mary Underwood Masco, of Fairmont, was elected first vice president; Earl S. Wolfe, of Parkersburg, second vice president, and Howard D. Haught, of Clarksburg, secretary-treasurer.

Asthma Was Choking Her

Got Immediate Relief!

Seventeen Years Later—"Still Enjoying Splendid Health"

December 8, 1916.—"I had asthma for 17 years. I coughed most of the time and couldn't rest day or night. I tried everything, but grew so weak I could hardly walk across the room. After taking one bottle of Nacor, I could do most of my housework. That was 8 years ago. I am still feeling fine, with no sign of asthma."—Mrs. Mary Bean, R. 3, Nashua, Iowa.

July 31, 1933—"I continue in good health and am still praising Nacor. I have no signs of asthma."—Mrs. Mary Bean.

FREE—No need to suffer asthma torture when blessed relief can be yours. For years Nacor has helped thousands. Their letters and booklet of vital information sent FREE. Write Nacor Medicine Co., 1105 State Life Bldg., Indianapolis.

TELEPHONE MOTHER ON MOTHER'S DAY WHETHER SHE'S NEAR OR FAR AWAY

Post Want Ads Pay

Man Hit by Auto Dies; Student Driver Cleared

Buckannon, W. Va., May 12 (Spl.). Injuries suffered when struck by an automobile occupied by college students Monday midnight on a highway near here caused the death today in a hospital of Cletos Dooley, 34, farmer, of Red Lick. He is survived by his parents, three brothers and seven sisters.

Benjamin Lake, 46, also of Red Lick, was injured at the same time and is recovering in a hospital. Leo Wanstreet, 20, Weston student, driver of the car, was exonerated.

Moore Heads Church Group.

New Martinsville, W. Va., May 12 (Spl.).—The Rev. Lee M. Moore, pastor of the Wheeling Island Christian Church, will direct the West Virginia Association of Christian Churches the coming year, having been elected its president at the annual convention just closed here. He succeeds the Rev. A. C. Young, of Morgantown.

Special Program At Woodside Today

Church's Girl Reserves to Hold Tea.

Special programs will be given in the auditorium of the Woodside Methodist Episcopal Church, Woodside, Md., today in celebration of Mother's Day.

The Girl Reserves of the church will hold a mother and daughter tea with a program of music at 4 p. m. Mrs. A. L. Williams, of the Y. W. C. A., Washington, D. C., will give an address.

At 8 p. m. the Dramatic Club of the church will present a pageant under the direction of Mrs. Roy Collins.

Loyalty Day will be observed at 11 a. m., when the members will make their pledges for the coming year. Special music will be given by the junior and senior vested choirs, with a cornet solo by Hubert Grinder and violin selections by John Marsh.

Hanging Penalty In Hammer Death

Railroad Worker's Slayer Guilty at Wheeling.

Wheeling, W. Va., May 12 (Spl.). Convicted of first degree murder in the hammer-slaying of Stephen Delmonico, John Willis, 36, alias Clark, was sentenced today in Ohio County Intermediate Court to be hanged at Moundsville.

Judge John S. Ritz set August 17 as the date of execution. When sentence was pronounced, Willis said: "I would like to tell them all that I'm innocent of this crime."

Delmonico, a Fulton railroad worker, 62 years old, was killed in 1932.

Mrs. Watkins' Funeral Today at Hyattsville

Funeral services for Mrs. Rosa L. Watkins, 63, widow of Walter W. Watkins, who died Friday at her home on West Madison avenue, Hyattsville, following a long illness, will be held today at 1:30 p. m. at Gasch's Sons funeral home, Hyattsville. The Rev. W. Keith Custis, pastor of the Riverdale Presbyterian Church, will be in charge. Burial will be at the Salem Methodist Episcopal Church Cemetery at Cedar Grove, Md., at 3 p. m.

Mrs. Watkins, who before her marriage was a Miss Mathers, was born and reared near Cedar Grove, Md. She is survived by her daughter, Mrs. Marie Felter, of Hyattsville.

FORWARD FACING

Moderne Bedroom Suite

A new Motif moderne bedroom furniture made of select gum in a two-tone effect in walnut and maple finish. Artistically decorated and built for years of satisfying service.

The Complete Suite

$98

Convenient Terms

(Actual photograph as shown on our floor)

Pay as Convenient—Weekly, Semi-Monthly or Monthly

Smart, New

Living Room Suites

Covered in choice of tapestries. Well made, durable... **$59**

NACHMAN

"You'll Always Do Better Here"

Corner 8th and E Sts. N.W.

Washington's Popular Furniture Store

STEWART-WARNER

Request You to

INVESTIGATE

Before You Buy Any Refrigerator

Here Are the 7 Outstanding Features

1. New-Type Magic Door
2. New-Type Tray Shelves
3. New-Type Adjustable Shelves
4. New-Type Automatic Defrost

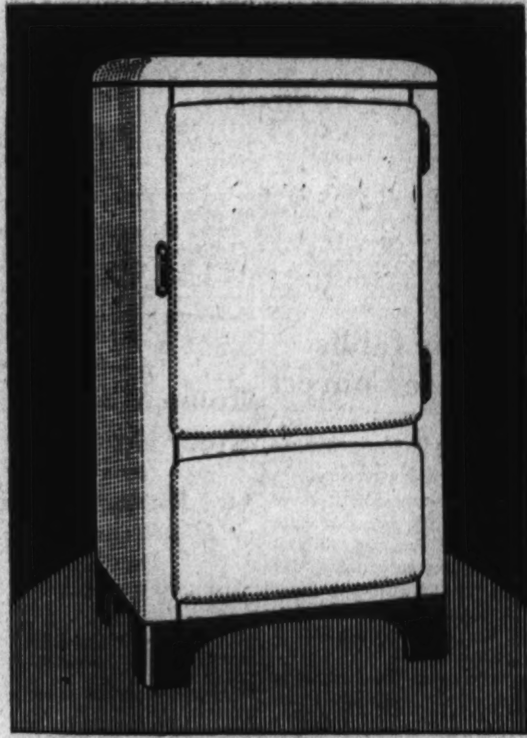

5. New-Type Automatic Control
6. New-Type Sanitary Interior
7. New-Type Economy Unit

7 New-Type De Luxe Convenience Features That Have Amazed and Marvelled Experts.

You owe it to yourself to see the new-type Stewart-Warner Electric Refrigerator before you buy ANY electric refrigerator! America's outstanding refrigerator value, that brings to the modern housewife a new type of refrigeration convenience.

PAY AS CONVENIENT

Weekly, Semi-Monthly or Monthly

NACHMAN

"You'll Always Do Better Here"

Corner 8th and E Sts. N.W.

Washington's Popular Furniture Store

'Red Tape' Held Hunter Champ At Horse Show

Mrs. Guggenheim's Bored Thoroughbred Annexes Another Title.

By Marian May.

A sleek, brown thoroughbred hunter, flat of limb and with quality and intelligence molded into its fine head, was honored yesterday by the title of Grand Champion Hunter of the National Capital Horse Show.

To the magnificent animal, Mrs. M. Robert Guggenheim's 7-year-old Firenze Red Tape, championships are not sufficiently novel to become excited over. In fact, "Tape" regarded the matter of such unimportance that he did not want to leave his oats, which he was enjoying in a roomy box stall at Bradley Farms, to claim the title.

Championships and titles have actually become boring to the veteran performer, he asserted in an exclusive interview. The last title he received was that of Champion Hunter of the Miami Biltmore horse show in February. Before that?—Well, there was the National Horse Show at Madison Square Garden, the World's Fair Horse Show at Chicago, and many, many others. But "Tape" was too much interested in his dinner and his beloved manager, Danny Shea, to talk with the reporter. And "Larry," the wire-haired stable mascot, was becoming such a nuisance chasing his stubby tail between the legs of the Grand Champion that the illustrious latter was commencing to lose his temper. So, rather than be helped out of the stall by "Tape's" swift and agile legs, said reporter made her exit under her own power.

Two Leggins Second.

The grand champion hunter was selected at the end of the show from the lightweight hunter champion and the middle and heavy weight hunter champion, which were Mrs. John Hay Whitney's Two Leggins and Firenze Red Tape, respectively. Two Leggins, 7-year-old gray gelding, had previously won the class for lightweight qualified hunters, under excellent handling by his hard-riding owner.

Firenze Red Tape, after a day of poor jumping Thursday, came back on Friday and Saturday to capture the model hunter, thoroughbred hunter, Hunter sweepstake, and local hunter classes.

Firenze Red Tape's most dangerous competition throughout the show was Mrs. Whitney's majestic gray gelding, Bon Diable. The gray was a better hunter from the standpoint of performance on the first day of the show, when he captured the class for middle and heavy weight qualified hunters, and the 5 and 6 year old hunter, Bon Diable, also displayed finer manners than the brown horse to place as the best in the ladies' hunter class Friday. However, Firenze Red Tape's practically perfect conformation, and his better behavior during the latter part of the show, won the title for him.

Gulf Breeze Far Ahead.

Miss Marjorie McLeod's stylish little chestnut gelding, Gulf Breeze, was awarded the saddle horse championship of the show after his flashy performance in the walk, trot and canter, as he captured the ladies' saddle, park saddle, and open saddle classes. Reserve honors went to Mr. and Mrs. Vernon G. Owen's small chestnut gelding, Jack Lightning.

Although Gulf Breeze was by far the best saddle horse in the show, Jack Lightning, as his title tends to indicate, was not the second best. Next to Gulf Breeze in all-round quality was Sun Glory, belonging to Miss Louise Finch, of Rumson, N. J. But although Sun Glory defeated Jack Lightning on two occasions, the 4-year-old chestnut mare was not eligible for the championship competition because she had won a blue ribbon. Jack Lightning became eligible through winning the local saddle horse class.

A tall, freckled lad of 11 and his sturdy gray pony, just a year younger, stole the demitasse classes and won four silver trophies and several other honors, bringing the total number of silver trophies won by himself to 91. They are Stanley Greene II and Queen of Sheba, an invincible combination in the show ring.

Stanley Knows Stuff.

Stanley is a member of the "ridinest" family in Loudoun County, composed of Mr. and Mrs. Stanley Greene, Stanley 2d, and little Marvin. He showed 'em how they do it in old Virginia, and won—with plenty of competition—the Good Hands class and the horsemanship class for children under 12. The Goods Hands victory carries with it eligibility for the Good Hands Cup at the 1934 National Horse Show in New York, and, in winning the class, Stanley had to compete against youngsters much older than himself.

Queen of Sheba, a scant 12.3 hands, jumped cleaner than her larger competitors to capture the class for jumping ponies over 12.2 hands. She also placed second in the pony Corinthian class, and fourth among the larger saddle ponies. The little gray's victories are even more outstanding since she is but 1 inch too tall to compete with the smaller ones, a condition which compels her to take the higher jumps provided for the large ponies.

Summaries.

Saddle ponies over 12.2 and not exceeding 14.2—Model Man, br. g., owned by Roland Dawson, first; Cherry, ch. g., 13.0 owned by Preece Riding School, second; The Duke, ch. g., 14.1, 7 yrs., owned by Turner Reuter, third; Queen of Sheba, gr. m., 12.3, Stanley Greene 2d, fourth.

Saddle ponies not over 12.2—Silver Queen, gr. m., 12.0, 4 yrs., owned by L. R. Colbert, first; Little Liza Jane, gr. m., 12.0, 6 yrs., owned by L. R. Colbert, second; Brownie, br. m., 11.0, 6 yrs., owned by Marvin Greene, third; Black Twig, bl. g., 10.2, 5 yrs., owned by Robert Seward, fourth.

Saddle horses suitable for children—Busy Bee, ch. g., 15.3, 7 yrs., owned by Hubbert R. Quinter, first; Sun Glory, ch. m., 16.1, 4 yrs., owned by Miss Louise Finch, second; Harriet Lee, ch. m., 15.1, 11 yrs., owned by Mr. and Mrs. Vernon G. Owen, third.

Horsemanship class for children under 12—Stanley Greene II, first; Margaret Hill, second; Mary Miles, third; Marsyl [illegible], fourth.

Jumping Ponies.

Jumping class for ponies over 12.2 and not over 14.2—Queen of Sheba, gr. m., 12.3, owned by Stanley Greene 2d, first; Busy Bee, b. m., 14.1, 8 yrs., owned by Robert Palmer, second; Jimmy Trigger, b. g., 13.2, 6 yrs., owned by L. R. Colbert, third; The Duke, ch. g., 14.1, 7 yrs., owned by Turner Reuter, fourth.

Jumping class for ponies not over 12.2—Little Liza Jane, gr. m., 12.0, 6 yrs., owned by L. R. Colbert, first; Silver Queen, gr. m., 12.0, 4 yrs., owned by L. R. Colbert, second; Brownie, br. m., 11.0, 6 yrs., owned by Marvin Greene, third; Patchwork, sp. m., 11.0, 8 yrs., owned by Allison Miller, jr., fourth.

Open jumping class for horses not over 15.2—Gift Girl, ch. m., 15.1, 7 yrs., owned by Mrs. Cary Jackson, first; Princess Lleana, ch. m., 15.2, 4 yrs., owned by Mrs. Charles Carrico, second; Smiling Thru, owned by Shirley Ball, third; Pocahontas, owned by Charles Carrico, fourth.

Pair class for children—Stanley Greene II, first; Robert Palmer, second; Margaret Hill, third; Mrs. Charles Carrico, fourth.

Corinthian Class.

Pony Corinthian class—Busy Bee, b. m., 14.1, 8 years, owned by Robert Palmer, first; Queen of Sheba, gr. m., 12.3, owned by Stanley Greene II, second; Jimmy Trigger, b. g., 13.2, 6 years, owned by L. R. Colbert, third; Silver Queen, gr m., 12.0, 4 years, owned by L. R. Colbert, fourth.

Handy hunter class—Temptation, ch. m., 16.1, owned by Fort Myer; first; Bean Beetle, br. m., 15.3, 8 years, owned by Miss Betty Couzens, second; Firenze Fairfax, ch. g., 15.1, a., owned by Mrs. M. Robert Guggenheim, third; Firenze Popover, b. g., 15.3, a., owned by Mrs. M. Robert Guggenheim, fourth.

Lightweight qualified or green hunters—Two Leggins, gr. g., 16.1, 7 years, owned by Mrs. John Hay Whitney; first; The Grey Knight, gr. g., 16.1, 8 years, owned by Mrs. John Hay Whitney, second; Octavia, br. m., 16.1, 9 years, owned by Col. Sloan Doak, third; Firenze Miss Coquette, gr. m., 15.3, 4 years, owned by Mrs. M. Robert Guggenheim, fourth.

Open saddle class—Gulf Breeze, ch. g., 15.1, 8 years, owned by Miss Marjorie Lee McLeod, first; Jack Lightning, ch. g., 14.3, 6 years, owned by Mr. and Mrs. Vernon G. Owen, second; Happy Time, br. g., 15.0, 8 years, owned by W. P. Burrows, third; Harriet Lee, ch. m., 15.1, 11 years, owned by Mr. and Mrs. Vernon G. Owen, fourth.

"Good Hands Cup" for children under 17—Stanley Green II, first; Margaret Hill, second; Dickey Kelley, third; Charles Lewis, fourth.

Working Hunters.

Working hunter sweepstake—Rocksie, b. g., 16.0, 5 years, owned by J. J Cotter, first; Shere Khan, bl. g., 16.2 a., owned by Mrs. Cary Jackson, second; Firenze Marokan, b. g. 16.0 a., owned by Mrs. M. Robert Guggenheim, third; Sand Den, ch. g., 16.2, 6 years, owned by Mrs. Ellsworth Augustus, fourth.

Horsemanship for amateurs under 17—Charles Lewis, first; Robert Palmer, second; Margaret Cotter, third; Margaret Hill, fourth.

Pony hunt teams: Edna Roth, Robert Palmer and Turner Reuter, first; Margaret Hill, second; L. R. Colbert, third.

"Gwinn Wheelwright Rust Memorial Trophy" for hunt teams: Mrs. John Hay Whitney, first; Mrs. M. Robert Guggenheim, second; Mrs. John Hay Whitney, third; F. Larmour Oyster, fourth.

Open Jumping.

Open jumping sweepstake: Garcon, br. g., 15.3, a., owned by Fort Myer, first; Wise, b. g., 16.3, a., owned by Capt. Marion Carson, second; Firenze Judge, br. g., 16.2, 7 yrs., owned by Mrs. M. Robert Guggenheim, third; Broomfield b. g., 16.0, 6 yrs., owned by Lieut. Kenneth G. Hoge, fourth.

Conformation hunter: Firenze Red Tape, br. g., 16.1, 7 yrs., owned by Mrs. M. Robert Guggenheim, first; Octavia, br. m., 16.1, 9 yrs., owned by Lieut. Col. Sloan Doak, second; Two Leggins, gr. g., 16.1, 7 yrs., owned by Mrs. John Hay Whitney, third; Sand Den, ch. g., 16.2, 6 yrs., owned by Mrs. Ellsworth Augustus, fourth.

Saddle horse championship: Gulf Breeze, ch. g., 15.1, 8 yrs., owned by Miss Marjorie Lee McLeod, first; Jack Lightning, ch. g., 14.3, 6 yrs., owned by Mr. and Mrs. Vernon G. Owen, second.

Lightweight hunter championship: Two Leggins, gr. g., 16.1, 7 yrs., owned by Mrs. John Hay Whitney.

Middle and heavyweight hunter championship: Firenze Red Tape, br. g., 16.1, 7 yrs., owned by Mrs. M. Robert Guggenheim.

Grand champion hunter of the show: Firenze Red Tape, br. g., 16.1, 7 yrs., owned by Mrs. M. Robert Guggenheim.

Special award for the best decorated tack room: Mrs. M. Robert Guggenheim, first; Misses Margaret Cotter and Betty Couzens, second; Mrs. Cary Jackson, third.

Girls Ride Off With Horse Show Honors

Associated Press Photo.

Elliewood Keith, of Charlottesville, Va., puts her pony over a jump to win a second yesterday in the National Capital Horse Show at Bradley Farms.

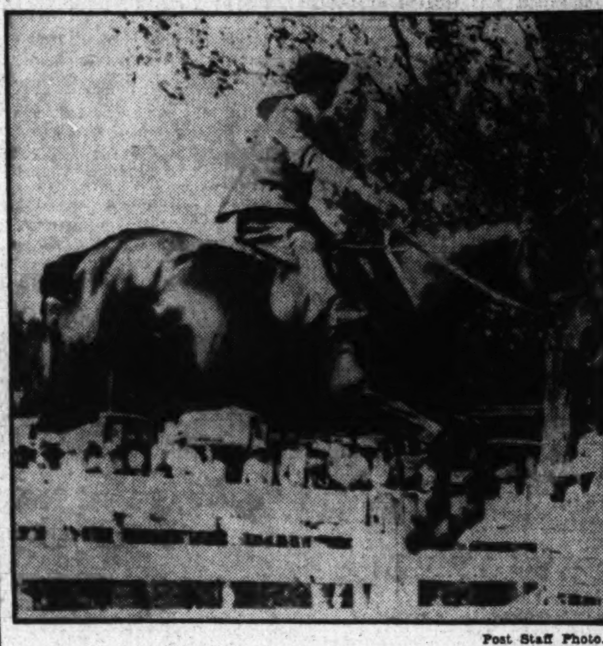

Post Staff Photo.

Firenze Red Tape, Mrs. M. Robert Guggenheim's champion hunter of the National Capital Horse Show, shown being jumped to victory yesterday by Betty Jacobs.

Md. Music Clubs Will Give Concert

"Junior Day" Program Is Scheduled Saturday.

Vocal and instrumental groups representing 42 junior music clubs in every part of Maryland will present a Junior Day concert Saturday at 2 p. m. at the Bethesda-Chevy Chase High School under the auspices of the Maryland Federation of Music Clubs.

Arrangements are being made by Mrs. Frank Stuart Rowe, of Hagerstown, State junior counselor; Mrs. George Gravatt, of Chevy Chase, counselor for Montgomery County, and Mrs. Roland Whitehurst, of Washington, chairman of music in the Montgomery County Federation of Women's Clubs. There will be no charge for admission.

Visiting juniors will be entertained after the concert at a reception by the Montgomery County Federation of Women's Clubs. Tea will be served by the music section of the Woman's Club of Chevy Chase.

Row Halts Relief Work in Bedford

Bedford, Va., May 12 (AP).—W. A. Smith, State director of the Federal Emergency Relief Administration, has ordered FERA activity in Bedford County stopped pending outcome of a controversy over appointment of a county relief administrator.

The local office has been closed and Frank W. Burks, local FERA auditor, instructed to remove the files, which are now in his care.

The board of supervisors is said to have appointed a county relief administrator, but it is said the office will remain closed until an administrator acceptable to the State office is appointed.

Licenses Issued In Carroll County

Beer and Wine Permits Issued to 17 Applicants.

Westminster, Md., May 12 (Spl.). To allow retailers of beer and light wine in Carroll County to resume business following suspension of sales in 22 places of business this week when it was found the retailers were operating under temporary licenses, improperly issued, the county board of license commissioners held a special hearing yesterday and granted permanent licenses to 17 of the 22 persons affected.

Failure of the retailers to apply for permanent licenses in time to replace those which expired on April 30 was responsible for the order suspending sales, the board declared.

Persons who did not file their applications until late in April were issued a temporary 60-day license so that they could continue selling beer and wine after April 30 and pending the approval of their applications for a permanent license.

Home of Weihe, Near Bowie, Burns

Tar Heating on Stove Ignites and Fires Dwelling.

The small frame house of Frederick A. Weihe, former instructor at the University of Iowa and a retired Patent Office employe, located near Bowie, Md., was burned yesterday.

The fire occurred about 2 p. m. when a quantity of tar, which Weihe was heating on a stove, preparatory to spraying fruit trees, ignited. Barrels of oil stored in a shed adjoining the house ignited.

Although the Bowie Volunteer Fire Department was but a few minutes reaching the scene, nothing was saved but a tractor that stood near the house. Professor Weihe lived alone.

Chevy Chase Clubs To Elect Officers

New officers for the Woman's Club of Chevy Chase will be elected Wednesday at 12:30 p. m. at the annual meeting, which will be held at the Columbia Country Club.

Candidates are Mrs. Frank M. Hoadley, president; Mrs. James V. Bennett, vice president; Mrs. Frank Linzell, second vice president; Mrs. Edgar A. Fowler, recording secretary; Mrs. Eugene F. Mueller, corresponding secretary; Mrs. Frederick M. Kerby, treasurer, and Mrs. Kenneth McRae, assistant treasurer.

Guests of honor at the meeting will be Mrs. Eugene A. Lawson, of Oklahoma, vice president of the General Federation of Woman's Clubs, and Mrs. Harvey Wiley, president of the District of Columbia Federation. The music section of the club will sing.

Thousands See New Windsor Fete

Westminster, Md., May 12 (Spl.). Several thousand persons witnessed the tercentenary celebration held at New Windsor yesterday when students of Blue Ridge College, New Windsor high and elementary schools and local merchants participated in a program commemorating the founding of Maryland.

A parade, including colorful floats, the New Windsor Band and the Boys' Drum Corps of Westminster, was the opening feature of the afternoon program. Preceded by a patriotic concert and several selections by a mixed chorus of 150 voices, Wendell D. Allen, Baltimore attorney, delivered the principal address.

Mr. Allen spoke on the early history of Maryland, which was later depicted in a pageant presented by students of the college and New Windsor schools. A baseball game staged between New Windsor and Westminster teams, supper, and an evening festival concluded the program.

Plaque to Honor Admiral Pringle

Admiral Bayly, of England, to Unveil Tablet.

Annapolis, Md., May 12 (Spl.).—A bronze plaque in honor of the late Vice Admiral Joel R. P. Pringle, U. S. N., will be unveiled in Memorial Hall at the Naval Academy, May 23.

Admiral Lewis Bayly, retired, of the British naval board, will preside. Admiral Bayly commanded American forces in the Queenstown area during the World War, and Admiral Pringle was his chief of staff.

Capt. Sadle, French naval attache, visited the Academy today and arranged for the visit of the French battleship Jeanne d'Arc, to Annapolis May 18 to 21.

May 30 Plans Set For Montgomery

Legion Sponsors County Memorial Program.

The Montgomery County (Md.) Council of American Legion Posts, meeting last night with representatives of local civic organizations, decided upon a program of Memorial Day ceremonies at Rockville May 30.

The plans call for a parade, including the military and several bands, to the courthouse in Rockville, where memorial services will be held. The Legionnaires on May 29 will decorate graves of war veterans buried in Montgomery County and during the morning of May 30, preceding the parade, which will start at 1:30.

Lawrence R. Smoot, of Kensington, president of the Legion Council, was elected director of a joint committee appointed last night to supervise plans for the affair. J. Paul Brunett, of Rockville, was elected treasurer, and John W. Mann, of Bethesda, secretary.

Westernport Greets Women

Allegany County Clubs in Twentieth Annual Convention.

Westernport, Md., May 12 (Spl.). The twentieth annual meeting of the Allegany County Federation of Women's Clubs was held at Westernport today, with the Westernport and Luke Civic Club as hostess.

The morning session was held at St. Peter's Hall, with Mrs. Mark W. Roe, Cumberland, president of the group, presiding. Mrs. Burton E. Housley, president of the hostess club, gave the address of welcome and Mrs. Arthur Francis Smith, of the Lonaconing Civic Club, responded. The Rev. Frank B. Herzel, pastor of Mount Calvary Lutheran Church, Westernport, gave the invocation.

Mrs. Mabel Kemp Durst, Frostburg, chairman of music, sang, with Mrs. Lillian Speir Stewart as accompanist. Mrs. Durst led community singing and among the selections was "Our Maryland," the words of which were written by the late Oliver H. Bruce, principal of Westernport public schools 50 years ago, for the 250th anniversary of the settlement of Maryland, and "Maryland, My Maryland," written by Mrs. Eugene E. Stevens.

Mrs. Grace Morrison Poole, Brockton, Mass., president of the General Federation of Women's Clubs, was the principal speaker this afternoon, following the luncheon held at Bruce High School.

Other speakers were Mrs. Rudolph S. Allen, College Park, president of the Maryland State Federation, and Mrs. B. Peyton Whalem, General Federation director.

Industrial Codes Win Approval of Dress Plant Head

Martinsburg, W. Va., May 12 (Spl.).—The industrial codes are the greatest step forward since Lincoln freed the slaves, J. R. Poland, head of the Perfection Garment Co., told the Kiwanis Club here last night.

His employes are turning out as much finished material in 40 hours weekly work under the code as they formerly turned out in 50 hours, he said. It is being demonstrated that eight hours daily is equal to ten hours, in work done. The employes concentrate more on their work, waste less time, are more alert while working, turning out, in consequence, cleaner, better work.

Mr. Poland said he could not agree with Senator Borah that the codes are oppressing the little fellow and favoring the big fellow. It is the little fellow, operating more or less on the quiet and not living up to the code, who is causing the most trouble in his industry, the speaker said.

Dr. Shipley, Veteran Physician, Mourned

Death Ends 35-Year Term at Woodstock College.

Baltimore, May 12 (Spl.).—Funeral services were held today at Woodstock College, Howard County, for Dr. Harry F. Shipley, for 35 years physician at the college, who died at University Hospital here following an operation.

Dr. Shipley was known to hundreds of Catholic priests in the Baltimore archidocese and elsewhere who obtained their religious training at Woodstock. He was born at Woodstock in 1873. His father, the late Dr. Benjamin F. Shipley, was physician at the priests' school for more than 30 years.

He is survived by his widow, Mrs. Anna M. Shipley, and three sons, Harry F. jr., and Daniel S., who live at Woodstock, and B. Franklin Shipley, of Baltimore.

Diocesan Council To Meet Tuesday

Group to Hold Annual Session in Staunton.

Staunton, Va., May 12 (Spl.).—With Bishop Robert Carter Jett, D. D., of Roanoke, presiding, the fifteenth annual meeting of the Council of the Diocese of Southwestern Virginia will be called to order here in Emmanuel Episcopal Church Tuesday at 9:30 a. m.

The council will be in session through Wednesday afternoon, a mass meeting of an inspirational nature being scheduled for Tuesday evening.

About one hundred official delegates are expected, and they will be entertained in the homes of members of the congregations of Trinity and Emmanuel Churches. The council session will be preceded by a meeting of the Laymen's League Monday evening.

Land Bank Lends To 12,000 Farmers

$27,157,800 Year's Total, Baltimore Report.

Baltimore, May 12 (AP).—Twelve thousand farmers in Maryland, Delaware, Pennsylvania, Virginia and West Virginia were loaned $27,157,800 from May 1, 1933, to May 9, 1934, by the Federal Land Bank, of Baltimore, Charles S. Jackson, president, announced today.

Loans numbering 3,920 and totaling $12,866,100 were made directly through the land bank, while 8,366, amounting to $14,280,700, were made by the land bank commissioner, the report showed.

Until the middle of February, the statement said, the majority of loans were made by the land bank commissioner, while last month more than half the total loans were made through the land bank.

Police Boys Enjoy Free Plane Ride

Post Staff Photo.

Nearly 800 members of the Metropolitan Police Boys' Club were guests of the management of Glen Echo Park yesterday during an all-day outing climaxed with a track meet and baseball game. Enjoying one of the entertainments provided by the amusement resort were Officer J. P. Meshkoff, club director, and John Clayton, Charles Arnold, Wallace Posey, Arnold Bott, Ray Glascoe and Joe Glascoe, picture above.

Danville Judge Gives 6 Years on Check Charge

Danville, Va., May 12 (Spl.). Pleading guilty to the misuse of the name of the Rev. Fred R. Chenault, pastor of Main Street Methodist Church, in signing three checks of slightly more than $4, Russell Yeates was sentenced to serve six years in the penitentiary by Judge H. C. Leigh today.

With good behavior he will be out in three years. He offered no explanation. Yesterday, Yeates was held for the action of the July grand jury by signing the name of Grace Jordan to a check offered in payment of a taxicab bill.

Red Men Hold Memorial Rites at Danville Today

Danville, Va., May 12 (Spl.).—R. F. Bennington, of Roanoke, a past great sachem of the Virginia Red Men, will speak at memorial services to be held by the Red Men at Keen Street Church tomorrow.

Thomas Fox will introduce the speaker. The annual eulogy will be delivered by Hugh T. Williams.

Culbertson Heads Fraternity.

William S. Culbertson has been elected justice of the Phi Alpha Delta Fraternity, it was announced yesterday. Other officers include Moultrie Hitt, vice justice; Chapin Bauman, secretary, and Hubert King, treasurer.

The Management of the

Army-Navy Hotel, 820 Conn. Ave.

announces

the Hotel

Will Henceforth Be Known as the

Hotel Claridge

Leese Glasses Cost No More Than the Ordinary Kind, on Leese Convenient Budget Terms.

MOTHER'S present dependence upon glasses might have been avoided if she had not neglected to have her eyes properly taken care of in years gone by. The safest insurance against future eye trouble is to have Leese experts examine your eyes periodically.

M. A. LEESE Optical Co. Inc.

614 9th St. N.W.

America's Finest Value Standards Unsurpassed

KIMBALL

The Make Which Outsells Any Other One of the Nation's Famous Pianos

KIMBALL PIANOS have long been built to please the artistic preferences of skilled musicians and amateurs alike. Consequently *all* Kimball Pianos are built up-to-standard; *all* Kimball materials are best to be had; *all* Kimball workmanship is skilled and thorough. As a result, there are today more Kimballs in the home than any other single make—and the range of selection is not cramped to one or two styles. These *new* Kimballs fit every budget; please every taste.

New Grands by Kimball Priced at $395—$435—$595—$715 and up

New Modern Full 88 Note Grands (Not Made by Kimball) $285

Special Values This Week in New Uprights

2 Styles Reduced, from $315 to $265 and $275

SEVERAL VERY CHOICE BARGAINS IN Uprights and grands of the best makes recently traded for new Kimballs, Steinway, Knabe, Chickering, McPhail, Estey, Stieff and others to choose from.

Easy Terms—generous Trade-In Allowance

W. W. Kimball Co.

721 Eleventh St. N.W.

2 DOORS NORTH PALAIS ROYAL

Catholic Daughters Meet In Forest Glen Event

The annual breakfast and communion of Court Forest Glen, Catholic Daughters of America, will be held this morning at St. John's Church, Forest Glen, Md. The Rev. Charles A. Rosensteel, pastor of the church, will be celebrant at the mass at 8:30 a. m.

Rev. Rosensteel will be the guest of honor at the breakfast which will follow in the parish hall in celebration of his seventy-ninth birthday anniversary. A number of guests have been invited to attend.

L. L. PERKINS
WILL BOND YOU.
United States Fidelity & Guaranty Co.
Phone National 0913. 1415 K st. nw.

Rollfast Bicycles

SIDE-WALK BIKES, VELOCIPEDES and ROLLER SKATES

Other good wheels. Wheel goods repaired. Your old wheel taken as part payment on a new one.

Hazleton Bicycle & Sporting Goods Co.
424 Ninth St. N.W.

TELEPHONE MOTHER
ON MOTHER'S DAY
WHETHER SHE'S NEAR OR FAR AWAY

P. S.

"Recommended Service" and "Post Service" are two factors of benefit to every reader of this newspaper . . . P. S. (Post Service) brings to you a list of competent craftsmen and artisans who are eminently qualified to serve you at minimum cost . . . Note the suggestions below and for the addresses of the concerns or individuals whom The Post recommends to do your work—turn to the

Classified Section
Classification No. 19

Free Inspection. Free Estimate.
HOME RENOVIZING.
Let our estimators, with years of home-improvement experience, give you a free estimate on the following:
Papering, Plumbing, Flooring, Painting, Heating, Wiring, New additions, Plastering, Porch inclosure, Carpentry, Roofing, Remodeling.
Best of materials and workmanship are used on all jobs; payments arranged in small monthly installments to suit your convenience from one to three years.

FINE WATCH REPAIRS—(Formerly with the Hamilton Watch Co.).

LAWN MOWERS sharpened and repaired; work guar.

$3 MATTRESSES RENOVATED. BEDDING CO. $3

PAINTS—Save 30%; guaranteed pure red roof paint, $1.40 gal.; black, 65c gal.

PAPERING, painting, interior and exterior work guaranteed; rock-bottom prices.

PAPERHANGING and painting; prompt, reasonable, reliable service; free estimates.

PAPERHANGING, PAINTING — Excellent work; reas. prices; estimates free.

PERMANENT WAVE—Formerly $5, now $2.90. Finger Wave or Marcel, 35c.

PIANO TUNING—$2.00 Free Est.

PIANO TUNING, $2; repairing; reference, page 276, Classified Telephone Directory.

PLASTER, stucco, cement work, guar.; waterproofing, patching. We do our work.

PLASTERING repaired or gratexed, stucco resurfaced, cement, chimneys, waterproof basements; damp walls and old roofs repaired; guar.; reas.

PLUMBING, heating, repairing, remodeling installation; also carpentering, screens, porches repaired; floors refinished; prompt service; satisfaction guaranteed. TERMS.

RUGS CLEANED, MOTH-PROOF STORAGE.

RUGS WASHED repaired; Oriental, domestic; 26 yrs.' exp.

RUGS DOMESTIC SHAMPOO 8x12—$3.00 8x10—$2.50

SCREENS METAL WEATHER STRIP, INCLOSING PORCHES. SCREEN CO.

SHOE REPAIRING—Men's shoes half soled and heeled, white oak leather; skilled workmanship, 80c. This week only.

TUXEDO, full dress and cutaway suits to hire. Latest models. Accessories.

RENOVIZE — RESTORE — REPAIR
with
A Reliable Company
We are specialists in every line of work.
Papering, Painting, Plumbing, Plastering, Roofing, Carpentery, Garages, Stucco, Porch Inclosures, Hardwood floors, Weather stripping, Electrical work
Pay as little as
$5.00 Monthly
No Down Payment Required.

AWNINGS with patented improvements. Save money. For estimate.

AWNINGS OF QUALITY. Free estimate.

PAINTING AND PAPERHANGING IN ALL ITS BRANCHES. QUALITY WORK THAT PLEASES.

ALTERATIONS—Home improvements, new homes, store fronts, garages, porch inclosures, plumbing, repairs, remodeling and redecorating of every description. Liberal terms or cash. Deal with a reliable firm. Save money and trouble by calling.

ANIMAL CLIPPING—Dogs clipped; reas.

RENOVIZE—RESTORE
FOUNDATION TO ROOF—WE DO IT ALL
Alterations—Remodeling
Porches built or inclosed.
Baths and kitchens modernized.
Basements finished—Redecorating.
Terms. Reliable Service.
ENGINEERING CO.
CONTRACTORS—BUILDERS.

ALTERATIONS—HOME IMPROVEMENTS.

CAMERA REPAIRING, photographic supplies.

CARPENTRY, painting, cement, brick work, roofing. Half prices this month.

CHAIR CANEING UPHOLSTERING.

DECORATING, roofing, papering, painting, general repairing; guar.; reas.

DECORATING, PAINTING, PAPERING. Window, floor and housecleaning.

Roofing, tinning, guttering, spouting, repairing; esti. free. No money down, 12 mo. to pay.

ELEC. REFRIG. SERVICE On all makes.

ELECTRIC WIRING—Old houses, including fixtures, good, reliable job, for only $70.

Virginia, Maryland, West Virginia

The Washington Post

Virginia, Maryland, West Virginia

SUNDAY, MAY 13, 1934

ENTERED AS SECOND CLASS MATTER, POSTOFFICE, WASHINGTON, D. C.

COPYRIGHT, 1934, BY THE WASHINGTON POST PUBLISHING CO.

Jamestown Celebrates Birth Today

Religious Rites to Mark Colonists' Arrival 327 Years Ago.

Tower of First Church Still Stands; High Officials Invited.

Jamestown Island, Va., May 12 (AP).—Jamestown, the mother colony of the English in the New World, will have her day tomorrow, also.

[illegible] religious services in the old Jamestown Church tower, and sacred songs, by a combined choir of more than 200 voices under an old sailcloth at the Robert Hunt Shrine, will mark the 327th anniversary of the founding here of the first permanent English settlement in the New World.

Gov. George C. Peery, his family and his staff will attend. President Roosevelt planned to be present, but the press of the Nation's business kept him away.

Thousand's Expected.

The Association for the Preservation of Virginia Antiquities again has prepared its 22½ acres of the island for thousands of guests.

Miss Ellen Bagby, chairman of the association's Jamestown committee, said the services will be particularly fitting since it is Sunday and Mother's Day.

"You know," she said, "when the colonists landed from the Sarah Constant, the Godspeed and the Discovery, the first thing they did was to worship God. They hung an 'olde saile' between the trees, where the Robert Hunt Shrine now stands, to shadow them from the sun, and there they gathered, 105 all told, and gave thanks for their escape from the perils of their voyage, the Rev. Robert Hunt conducting the services in the forest. So, we tomorrow also will celebrate the founding of the colony and the safe voyage of our country from then until now."

It was here that the Indian princess, Pocahontas, daughter of the mighty chief, Powhatan, came as a child, after saving the life of Capt. John Smith, and was baptized at the font in the old church, the tower of which still stands. It was here later that she married John Rolfe, an English gentleman.

Among her descendants the association lists Mrs. Woodrow Wilson.

First Assembly Site.

It was here the first legislative assembly ever held in America was convened by Sir George Yeardly, in 1619. It was here that some of the most stirring events of Bacon's Rebellion occurred. The State house was destroyed by fire and soon after the General Assembly was moved to Williamsburg.

It was here that the leadership of Capt. John Smith brought the colonists through pestilence, massacre and the hardships accompanying colonization.

Secretary Ickes, officials of the Park Service, former Gov. Pollard, Senator Harry F. Byrd and others were especially invited to tomorrow's services.

The religious services will be conducted in the afternoon by the Rt. Rev. A. C. Thomson, Bishop of the Diocese of Southern Virginia, and Dr. W. A. R. Goodwin, rector of Bruton Parish Church, Williamsburg.

The singing will be by the combined choirs and glee clubs participating in a music festival at the College of William and Mary.

Building and Loan League to Meet

Group Convenes May 23 in Charlottesville.

Richmond, May 12 (AP).—The Virginia League of Building and Loan Associations will meet in Charlottesville May 23 and 24.

R. Hill Fleet, president of the Richmond Association and a member of the House of Delegates, will preside at the convention dinner, State Secretary J. Newton Gordon said.

Other speakers will be: Senator John A. Lesner, Norfolk; John H. Fahey, chairman of the Federal Home Loan Board; J. M. Rountree, general manager of the Federal savings and loan division; Fred T. Greene, director of field service, United States Building and Loan League, and others prominent in the real estate and allied fields.

$5,000 Is Awarded In Crash Injuries

Ransom Postmaster Wins Damage Suit.

Charles Town, W. Va., May 12 (Spl.)—George E. Dunaway, acting postmaster at Ransom, was awarded a verdict of $5,000 by a jury in Circuit Court here yesterday in his suit for damages against Harry P. Lord, Martinsburg merchant.

Dunaway was seriously injured in a collision between his automobile and a truck owned by Lord and driven by Lawrence Prather, January 27, 1933. He has never regained use of his left arm, and claimed that the injuries were permanent.

Dunaway's daughter, Miss Anna Dunaway, and his son, George, jr., were in the sedan at the time of the wreck. The daughter also was injured.

Early English Farce and Fair Are May Day Hits

An audience of 3,000 from a dozen States and the District of Columbia witnessed that rollicking pre-Shakespearean farce in verse, "Gammer Gurton's Needle," the high light of the May Day festival at Hood College, Frederick, Md., yesterday, when Miss Gladys Podmore, of Toledo, Ohio, reigned as queen. Above, dressed in sixteenth century costumes, are Hood seniors, characters in the comedy, resting for a few minutes before the curtain rises.

Photos by Marion Butler.

A sixteenth century English fair was another feature of the May Day program at Hood College. A ballad singer at the fair gazes with wonder at a lion and his trainer. Left to right—Charlotte Storm, of Hopewell Junction, N. Y., the ballad singer; Mary Carrington, of Ventnor, N. J., scarcely recognizable in her lion disguise, and Elizabeth Rebert, of Frederick, the lion tamer. Prince Hood, Esther Brittain, of Trenton, N. J., crowns Miss Podmore Queen of the May, while the Maid of Honor, Mary Delashmutt, of Chevy Chase, Md., looks on.

3,000 Attend Hood College's May Festival

Fete Includes Full Round of Athletic Events and Senior Play.

Frederick, Md., May 12 (Spl.). Miss Gladys Podmore, of Toledo, Ohio, was crowned Queen of the May at Hood College in the nineteenth annual May Day fete this afternoon. This morning heralds on horseback rode through Frederick streets announcing the celebration.

Approximately 3,000 persons, including alumnae, friends and guests of the college from Washington, Baltimore and cities of Virginia, West Virginia and Pennsylvania, witnessed the celebration. Following the preliminary activities, including athletic events, a horse show, students' relay, and an act entitled "Musical Stalls" and a round of archery, the traditional baseball game between fathers and daughters was played.

The feature celebration was an old English fair of the year 1525. The senior play, a typical English farce in one act, written in verse, "Gammer Gurton's Needle," was well received.

At the conclusion of the play the Maypole dance was given. Miss Dorothy Dutrow, of Frederick, and Miss Helen Coblentz, of Middletown, were among the dancers. Robert Morgan, of the Frederick High School, played the clarinet in several musical numbers.

Miss Lucy Carrington, of Ventnor, N. J., was in charge of the May Day activities. Miss Mildred Phillips, of Linglestown, Pa., was in charge of the music and was the accompanist. Miss Rhoda Rammelkamp, instructor in the English department, directed the dramatic productions.

The annual Hood College May Day dance was held tonight, attended by members of the junior and senior classes and by alumnae. Miss Sarah Maurer, class of '34, was general chairman.

In the receiving line were President and Mrs. Joseph H. Apple, Dean Ruth V. Pope, Miss Ruth E. Perry, Miss Esther E. Shaw, Miss Rhoda C. Rammelkamp, Miss Esther Brittain, president of the senior class, and her escort.

Funeral Services Held For Mrs. Joseph Boswell

Covington, Va., May 12 (Spl.)—Funeral services were held here this afternoon for Mrs. Virginia Catherine Boswell, 93, a lifelong resident of Alleghany County, who died in her home here Thursday.

She was the second oldest resident of Covington, where she had lived since her marriage to Joseph M. Boswell in 1865, and was the oldest member of the First Presbyterian Church here.

More Student Aid Sought From U. S.

Virginia College Heads to Submit Plea.

Richmond, May 12 (Spl.)—College presidents of Virginia are planning a joint plea to the Federal government for continuance of Federal emergency relief funds for college students next session, it was announced today by President F. W. Boatwright, of the University of Richmond.

Dr. Boatwright, on request of the Association of American Colleges, at whose instance the funds were granted for the present session, is requesting all Virginia college presidents to sign the application.

President Boatwright said there will be approximately 2,800 more high school graduates from four-year accredited schools in Virginia at the close of this session than there were last year, and the vast majority is seeking to enter college.

Ickes Calls PWA Staff in Virginia

Two-Day Capital Session Starts Tomorrow.

Virginia PWA officials were summoned yesterday to meet tomorrow with Secretary Ickes, National administrator, for a discussion of procedure under new phases of the Public Works program, the Associated Press reported.

A PWA announcement disclosed that all State engineers, legal advisers and State engineer inspectors were summoned. James A. Anderson, State engineer; M. L. Wallerstein, legal adviser to Anderson, and Kenneth L. Black, State engineer inspector, were the Virginia officials designated to attend the conference. It will last two days.

Bonus Colony Increased 100; "Split" Denied

Three Will Make Radio Appeal Today for More Delegates.

The bonus colony at Fort Hunt was increased by approximately 100 new marchers yesterday, bringing the total to 700, according to veteran leaders. While they lolled about on the reservation, a few miles above Mount Vernon, officers of the National Veterans Rank and File Committee were in Washington issuing fresh denials there is a "split" and expressing disappointment because registration is proceeding so slowly.

Three members of the executive committee will plead for greater response from veterans in a radio address tomorrow night. They are Harold Hickerson, secretary of the Rank and File Committee; James J. Beatty, of the Marine Corps League, and George Allman, representing the Workers Ex-Servicemen's League.

The talks will be a call to veterans' units throughout the country to elect delegates to the bonus convention. Formal sessions will start next Thursday, according to Hickerson.

Scores of tents had been pitched yesterday at Fort Hunt, evacuated last Thursday for two weeks by the Civilian Conservation Corps contingent.

About 500 men are quartered in barracks and the overflow is living in the tents. They are being housed, fed and given medical care and transportation by the Federal Emergency Relief Administration.

Many Appeal To Join Trip To St. Marys

Larger Ship Is Chartered for Tercentenary Feature.

Baltimore, May 12 (Spl.)—Descendants of southern Maryland settlers, who now live in distant States, are seeking the privilege of participating in the cruise which the Southern Maryland Society will sponsor to St. Marys City on June 15, on the occasion of the State's Tercentenary celebration there.

Edward M. Thomas, chairman of the cruise committee here, stated today that he is receiving numerous requests from Marylanders living throughout the Nation, who have read of the Tercentenary fete and want to return to the State and join in the observance. As many as possible of these will be accommodated on the trip, Mr. Thomas said.

Judging by the early demand for cruise tickets, however, there will be little room, he asserted. The Eastern Shore Society, an organization of former dwellers on the Delmarva Peninsula, will send a large delegation on the trip, and yesterday the Maryland Club, Baltimore's most exclusive men's organization, was asked to participate.

Larger Boat Chartered.

So much interest is being manifested in the pilgrimage that one of the largest boats cruising the Chesapeake Bay has been chartered for the trip. Originally, a smaller boat had been engaged, but the flood of reservations which has reached Mr. Thomas led to the decision to engage the larger vessel.

A suite is being reserved on the ship in the hope that President Roosevelt will be able to accept the Southern Maryland Society's invitation to make the cruise.

Those making the pilgrimage will leave Baltimore the night of June 15, arriving at St. Marys City the following morning. The steamer will lie at anchor in the St. Marys River while the visitors go ashore and join in the Tercentenary fete. They will be present for the formal acceptance of the State House replica, and will witness the tercentenary pageant.

Since the steamer will not be able to tie up at a pier at St. Marys, the visitors will go ashore and return to the boat in tenders. They will live on the boat while it is anchored off the town. Officials of the Southern Maryland Society have been informed by many relatives of organization members who live in the vicinity of St. Marys that they plan to hold open house while the cruise party is in port. Numerous informal parties in the southern Maryland manner are expected.

Shenandoah College Crowns Miss Walker First May Queen

Dayton, Va., May 12 (Spl.)—More than 1,500 persons packed the Shenandoah College campus here today for the coronation of Miss Katherine Walker, the first May Queen in the history of the school.

The processional parade was headed by Howe Keiter and Quade Arbogast, heralds. They were followed by Robbie Gill McLaughlin and Virginia Ruebush. Katherine Walker, the queen, dressed in a white satin gown, followed. Her train was held up by Jane Keiter and Lycurgus Hill, jr. Myrtle Gilkeson was maid of honor. The Rev. Wade S. Miller, college dean, followed with the ladies of the court, Mary Haddox, Lucille Lanning, Margaret Speight and Thelma Sites.

The Jester, George Crouch, scampered in and out of the parade but when the procession entered the court he was behind the bearers of the gifts, William Talbot, Woodrow Himelright, Leslie Shirley, and Earl Day.

A pageant preceded the parade depicting the ousting of King Winter to prepare for the coming of the Queen of the May. Dean Miller crowned the queen and delivered an address.

This morning the college conducted a series of competitive examinations to award scholarships to students from Rockingham, Page, Shenandoah and Augusta Counties. The winners will be announced next week. In the evening Mary Cornelia Robertson, of 1330 L street Washington, gave her senior expression recital in the college auditorium as the finale event of the day.

Danville High School Wins Play Contest

Class A Championship Awarded in Meet at U. of V.

Victors in Other State Literary Events Announced.

By Howard Turner.

Charlottesville, Va., May 12—More than a score of new Virginia High School literary and athletic champions were crowned tonight at the University of Virginia, bringing to a close the twentieth annual State championship competitions sponsored by the Virginia High School Literary and Athletic League.

The presentation of awards was made by Prof. George B. Zehmer, director of the university's extension department and league chairman.

This year's contests were marked by the record-breaking number of entries and the increasing excellence of choice and presentation of material by State high school officials and students.

The contest program opened with the presentation of one-act plays by dramatic groups from 16 high schools.

Danville School Wins.

The Class A and State championship was awarded to George Washington High School, of Danville. The winning selection was entitled "The Clod," enacted by Miss Dorothy Slade, William Heard, Carlson Thomas, Welton, and James Allen. J. Howard Kalk was director.

Critics declared that this brilliant group of young dramatic talent gave the best presentation ever staged here during the long series of contests.

The class B championship was won for the second successive time by Lane High School, of Charlottesville. The local group chose "The Devil Comes to Alcaraz," presented by Miss Dolores Ellington, Miss Hazel Ellington, Miss Charlotte McLean, Miss Mary C. Buford, Miss Elberta Maxwell, Carter Cole, Charles Mitchell, Harry Michael, Edward Hase and Julian Souder.

The class B champions were directed by Miss Virginia F. Bolen and E. R. Riedel.

The class C championship went to West Point High School for "Safety Pins First."

The cast included Miss Elsa Ekberg, Miss Annie Luntsford, Miss Virginia Brookes, Miss Mildred Asher, C. T. Neale, jr., and Austin Roberts, and was directed by Miss Elizabeth Chandler.

Judges in Contest.

Judges for the play contest included Miss Helen Hubert, Broadway dramatic player; Miss Elizabeth Gresham, of the Virginia Players; Prof. Harry Rogers Pratt, Prof. Armistead C. Gordon, jr., and Roger Boyle, all of the university faculty, and John Habberton and Edward Andrews, both of the Virginia Players.

State class championships in debating, speaking, spelling and reading were won by high schools from all sections of Virginia.

The debating team from Jefferson Senior High School, Roanoke, composed of Miss Mary V. Price and Billy Dickinson, won the State class A award.

Chester High School, represented by Miss Ruth Archer and W. G. Trueheart, jr., was selected for the class B champion.

The Fincastle High School team, consisting of Elbert Hartless and Elbert Turner, was awarded the class C title.

The question of debate was, "Resolved that the counties of Virginia should adopt the county executive form of government provided in the optional forms act of 1932."

Girls' Reading Event.

Winner of the girls' reading event for class A schools was Miss Edith Culpepper, of George Washington High School, Danville; Miss Marjorie Ross, of Waynesboro High School, won the class B championship, and Miss Page Moffett, of Stuarts Draft High School, won the class C title.

Girls' public speaking championships were won by Miss Gertrude Levy, of Newport News High School, for the class A division; Miss Ann Cross, of Suffolk High School, of the class B division, and Miss Joan Hayes, of West Point, of the class C group.

The class A spelling contest was won by Miss Laura Sweet, of Jefferson Senior High School, Roanoke, and the class B championship was divided between Miss Patria Gibson, of Wytheville High School, and John Manahan, of Lane High School, Charlottesville. Both tied for first honors and it was decided to let the tie stand.

Manahan is the son of Dr. John L. Manahan, dean of the department of education, University of Virginia.

The boys' class A reading award was won by Jack R. Noffsinger, of Jefferson Senior High School, Roanoke. Carl Hart, of Lane High School, Charlottesville, won the class C State championship, and Richard L. Howell, of Fincastle High School, received the class C title award.

Boys' Speaking Contest.

Boys' public speaking championships were won by Stanford Schewel, of E. C. Glass High School, Lynchburg, for class A schools; Harold Yates, of Lane High School, Charlottesville, of the class B group, and Cecil Wheary, of Sunnyside-McKeeney High School, of the class C division.

Eugene Simmons, of Virginia Episcopal School, Lynchburg, won the boys' private school speaking contest.

The two-day program of contests was interspersed with social entertainments and meetings of the visiting high school officials.

An organ concert given by John G. Varner, jr., was heard in McIntire Amphitheater, and special parties visited the Leander McCormick Observatory, where they were guests of Dr. S. A. Mitchell.

Visiting contestants and officials were guests of the University at receptions and dances in Madison Hall last night and tonight.

The directors of the play groups met with Miss Roy Land, secretary of the bureau of school and community drama, to discuss problems peculiar to high school drama. The discussion involved the organization of a separate dramatic carnival for the high schools of Virginia.

Speaks on Parks

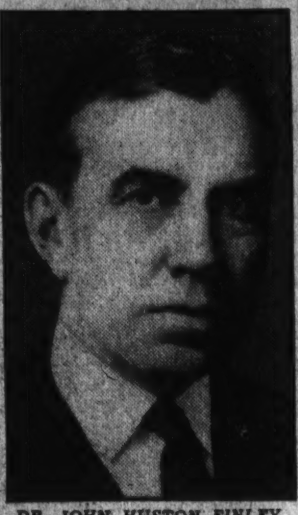

DR. JOHN HUSTON FINLEY, who will address the National Parks Association here tomorrow.

National Parks Group to Hear Dr. J. A. Finley

Annual Convention Will Meet Tomorrow at Cosmos Club.

The contribution which parks have made to National ideals will be discussed by Dr. John Huston Finley, associate editor of the New York Times, tomorrow at the opening of the National Parks Association's annual convention. Dr. Cloyd Heck Marvin, president of George Washington University, will preside at the meeting, which will be held at the Cosmos Club.

Dr. John C. Merriman, president of the Carnegie Institute, will speak on "The Primitive." Arno B. Cammerer, director of the National Park Service, will talk on "New Responsibilities."

Albert W. Atwood, Dr. Henry B. Ward and Robert Sterling Yard are among the other speakers. Dr. Marvin will give his report as president of the association for the past year and officers for 1934-35 will be elected.

The National Parks Association claims a membership of 750 individuals and organizations throughout the country. It works for development of National parks as recreational areas and for conservation of natural beauty, wild life and native cultures.

Wife No. 1 Gets Rest of Policy After No. 2 Collected 12 Years

Norfolk, Va., May 12 (Spl.)—An insurance dispute between two wives of a sailor, neither of whom knew of the other's existence for four years during his life and for about twelve years after his death, was settled by Judge Luther B. Way in United States District Court today when he ruled that $4,600 should be paid to the first wife, Mrs. Nellie V. Sealey, of Portsmouth.

The $4,600 is the amount the Government admitted was still owing to the wife of Arthur Lee Sealey, Navy enlisted man, when the Government learned, in 1931, that it had been paying insurance money to a wife in Philadelphia while the sailor's first wife was living in Portsmouth.

The second wife, Mrs. Amy Marie Sealey, already had received $8,567.50 from the Government for her support and the support of a girl, born of her marriage to the sailor. Wife No. 1 brought suit against the Government here for the full amount of the insurance policy, $10,000, plus interest, but Judge Way ruled the Government had acted in good faith, based on representations by the insured sailor, in paying the money to wife No. 2, and that the Government should not be held liable to wife No. 1 for what had been paid to wife No. 2.

Whisky at $1 A Fifth to Hit Bootleggers

Virginia Plans 2 Cheap Brands; Stores Open Middle of Week.

1,200 Licenses for All Classes Issued, Board Says.

Richmond, May 12 (Spl.)—The Alcoholic Beverage Control Board will begin competing with the pint-flask bootlegger with the opening of the State stores Tuesday or Wednesday, and expects to drive him to the wall with at least two brands of whisky retailing at approximately $1 per fifth of a gallon, and from 75 to 85 cents a full pint.

A large amount of the illicit liquor consumed in Richmond and elsewhere is sold by the pint or short pint, the price ranging between 75 cents and $1.50 per bottle.

There is not much present concern over the bootleggers who sell by the keg, because the well-to-do consumer able to buy in this large quantity is expected to abandon his moonshine promptly, because legal liquor will taste better and contain pure ingredients, the board says.

Meanwhile, the board announced that more than 1,200 licenses of all classes have been issued. There have been 3,000 applications thus far, some of which have been held up. None, however, has been definitely and permanently rejected, it was stated.

The demand for wine at most retail establishments continued brisk today, and there was a definite line-up behind certain brands, with many licensees reporting sell-outs of stock.

The board has decided on a more liberal policy in regard to wine and beer license holders. Dealers will be permitted window displays of the products for sale, but the ban against brewery signs is in force.

The board considered a confidential report by James E. Etheridge on store sites in Norfolk, Virginia Beach, Portsmouth, Hampton and Newport News. Mr. Etheridge recommended three locations in Norfolk and one each in the others.

Mr. Etheridge will go to Roanoke next week to see available sites there, and in Lynchburg.

Rural Families Flee Virginia Forest Fires

Community of Stuart Reported in Peril; School Burns.

(Associated Press.)

Forest fires have left smoking wastes of many square miles of Virginia timberland the last week, and, in some localities, dying blazes leaped into new life yesterday as winds fanned the embers.

From Stuart, Va., came word that a small army of volunteers was battling a blaze endangering the community. Families in rural sections had abandoned their homes and become refugees there as the fire-front lapped at orchards, barns and a schoolhouse. Rye Cove school was destroyed.

From other sections of the State came reports that fires which have raged during the week were under control. Civilian Conservation Corps men have been pressed into service at several points and forest wardens have been fighting the flames.

Northern Virginia has suffered least, due to adequate rainfall, but from the southwest fire damage has been reported large.

During the worst of the outbreak fires raged along a 300-mile front, with blazes reported from Patrick County, Montgomery County, Tazewell County, Giles and Bland.

Estimates differ, but it is agreed that probably more than 20,000 acres had been burned over. Mountains near Hot Springs were swept. From Covington came word that a fire there had crossed into West Virginia. Boone Mill, Franklin County, was a focal point of one serious blaze, now believed under control.

Woman, Man Hurt In Wreck of Auto

Driver, on Way to Funeral, Accused of Drinking.

Kemper Meadows, 34, of the 200 block of First street northwest, and Nina Hitt, 23, also of Washington, received superficial head and face cuts and possible internal injuries yesterday when their car left the road two miles east of Luray, Va. Meadows was charged by police with driving while drunk.

They were on their way to attend the funeral of Miss Hitt's sister, when they crashed into an obstruction. Two fatal accidents occurred near the scene last Sunday.

O. E. S. Honors Hyattsville.

Mrs. M. Virginia Thompson, member of Ruth Chapter, No. 7, Order of the Eastern Star, Hyattsville, has been appointed deputy grand lecturer of the Grand Chapter of Maryland. Ruth Chapter will give a play entitled, "The Plummer Breach of Promise Case," May 24 at the Masonic Hall, Hyattsville.

Capital to Join Nation in Honor To Mothers

Tributes Will Be Paid in Public and Private Observances.

Mothers the Nation over will be showered with flowers, gifts and affection this morning as America, by Presidential proclamation, observes its twenty-first official Mother's Day.

Carnations in coat lapels will symbolize homage to mothers, living and dead. Persons of all faiths and in all walks of life will meet throughout the District and pay tribute to mothers in many public and private observances.

Washington's Gold Star Mothers will form a procession down the steps leading to the Tomb of the Unknown Soldier in Arlington Cemetery. They will carry wreaths and garlands of laurel to place on the tomb of "some mother's son."

In the Capital's churches pastors will take "Motherhood" as their Sabbath topic, and in many cases special musical programs will feature the observance of the day.

10,000 to Attend.

A great demonstration will be held in the stadium of Catholic University, when Catholic youth of Washington gather at 3:30 p. m. Ten thousand persons are expected to attend.

The outdoor devotion, sponsored by the Student Spiritual Council of Catholic University, will be directed by the Very Rev. Dr. Edward Fitzgerald, O. P., student chaplain, and Remo J. Iannicci, of Pittsburgh, chairman of the council.

A formal procession of the student body of Catholic University and Trinity College, cosponsors of the celebration, will form at 3 o'clock on the university campus and proceed into the stadium, led by the Catholic University Band.

The act of dedication will be intoned by Miss Louise Cullinan, president of the student government organization of Trinity College, and Dr. Fitzgerald will deliver the sermon. The devotions will be climaxed by the solemn benediction to be given by His Excellency, the Most Rev. James H. Ryan, Bishop of Modra and rector of the university.

Daniel F. Guinan, of Mahanoy City, Pa., will be marshal of the procession and Alfred Ellerby, of Denver, flag bearer.

Others in Procession.

They will be followed by the Catholic University Band, Georgetown Visitation student body, Trinity College, Immaculata Seminary, Georgetown University, Georgetown University R. O. T. C., George Washington University Newman Club, affiliated religious orders of Catholic University, Howard University Newman Club, and the Catholic University Choir.

Mother's Day will be celebrated at Friendship House at 5 p. m. with a program followed by a tea. Mrs. Joye Clohessy will give a reading of poems dedicated to mothers.

Special rites will be held at the Ohev Sholom Congregation at Fifth and I streets northwest at 2 p. m.

The Filipino Club of Washington, will celebrate with a special musical program in the Central Y. W. C. A. at 8:45 p. m., with Pablo P. Mamaril, president, and Dr. William S. Notz, of Georgetown University, as the principal speakers.

Just 21 years ago President Wilson set aside the second Sunday in May as Mother's Day.

Previously Presidential proclamation had suggested observance of a day for mothers, and President McKinley is said to have been the first President to wear a white carnation in memory of his own mother.

Banquet to Honor Pen Women Staff

Chevy Chase Branch to Entertain Tonight.

New officers of the Chevy Chase branch of the National League of American Pen Women will be feted at a banquet today at the Congressional Country Club at 7 p. m.

Among the guests of honor will be the Attorney General and Mrs. Homer S. Cummings, the Secretary of War and Mrs. George Dern, and the Mayor of Baltimore and Mrs. Howard W. Jackson.

Under supervision of a committee comprising Mrs. Jesse W. Nicholson, Mrs. Mary R. Breaux and Mrs. Robert Bennett, a program has been arranged. Participants will include Miss Victoria Copping, Mrs. Emma W. P. Slack, Mrs. Lucille Foster McMillin, Mrs. Heber H. Votaw, Mrs. Mary S. Parker, Mrs. David McPherson, Mrs. Hester Walker Beall Provenson, Miss Louise Worden, Mrs. Ramsey Maxwell, Mrs. Jennie Esmond Wright, Miss Irene Juno, Miss Dorothy Nicholson and Miss Viola Offutt.

Outing for Walton Chapter.

Hagerstown, Md., May 12 (Spl.). Members of the Hagerstown Chapter, Izaak Walton League, and families will be the guests tomorrow of Henry P. Bridges, secretary-treasurer of the Woodmont Rod and Gun Club, and will inspect the preserve of 3,000 acres and clubhouse. A picnic lunch will be served.

Six in Medal Contest.

Lincoln, Va., May 12 (Spl.).—The Lincoln Women's Christian Temperance Union is sponsoring a medal contest to be held in the Woodburn School tomorrow at 2:30 p. m. Those entered are Carroll Grimes, Janie Belt, Freddie Fletcher, Lydia Jacobs, Lucille Pierson and Frances Pierson.

Kump Quits Festival Job.

Elkins, W. Va., May 12 (Spl.). Cyrus S. Kump, eldest son of Gov. H. G. Kump, has resigned as director general of the fourth annual Mountain State Forest Festival and A. Spates Brady, until recently president of the State board of control, has been appointed as his successor.

'The Big Prince' Goes Into Rehearsal

Post Staff Photo.

"The Pig Prince" will be presented by the Children's Studio Saturday afternoon at Pierce Hall, Fifteenth and Harvard streets. Pictured rehearsing yesterday are (left to right) Joan Epstein, 6; Marilyn Sirota, 7; Jimmy Cafritz, 4; and Zelda Diamond, 9, the prince.

Hague Forces Scorn Jersey Primary Foes

Face Vote Test Tuesday Unruffled by Rivals in Either Party.

Trenton, N. J., May 12 (AP).—The eve of the primary election in New Jersey finds the Democratic State organization of Mayor Frank Hague of Jersey City strong and confident, and outwardly unconcerned over the battle within Republican ranks for the gubernatorial nomination.

The calmness of the Democrats is attributed to Hague's success in knitting together most of the groups in the party, the enthusiasm for President Roosevelt and the New Deal, and the fact that the Democrats except in Presidential election years, usually elect a Governor.

In only two of the last eight elections have Republicans won the governorship.

Republican leadership in the State has been sharply divided, with the result that four candidates for the Republican nomination for Governor are in the field.

Former Judge Robert Carey, of Jersey City, foe of Mayor Hague, entered the race early; but political observers saw much of his strength lost to the energetic Harold G. Hoffman, motor vehicle commissioner, who filed his petition at the last minute.

The other two candidates are State Senators Emerson Richards, of Atlantic City and Joseph G. Wolber, of Essex. Both charge Hoffman with having broken faith by entering the race when he did.

The Hague gubernatorial candidate is Judge William L. Dill, of Paterson. Opposing him is Assemblyman Theron McCampbell, but the Hague forces have paid little attention to his candidacy.

Stronger still is Hague's candidate for the United States Senate, Gov. A. Harry Moore. The Republican incumbent, Hamilton F. Kean, wealthy Wall Street banker, has no opposition.

In the Congressional primaries, contests have appeared generally among the opposition where incumbents are considered more or less intrenched. The Democratic Congressman, William H. Sutphin, in the Third District, will face one of five Republicans seeking the nomination, probably Oliver F. Van Camp, organization candidate.

Three Democrats oppose Isaac Bacharach, of Atlantic City, in the Second. Seven Democrats vie for the privilege of running against Fred A. Hartley, jr., in the Tenth, and two Republicans seek the nomination in Edward A. Kenney's Ninth.

Frederick R. Lehlbach, Republican, of the Twelfth, leads a train of six, three Republicans and three Democrats. Edward J. Hart, of Jersey City, is virtually assured of election in the Democratic Fourteenth, replacing Oscar Auf Der Heide, who retires. Mrs. Mary T. Norton, up for reelection, has opposition considered not strong.

The primaries will be held next Tuesday, May 15.

Mother's Tree Planted At Maryland University

Another tree has been planted in the University of Maryland's historical arboretum and dedicated to the tercentenary grove, it was announced yesterday.

The tree, a white birch, Nationally known as "Mother's Tree," was planted by the Col. Tench Tilghman Chapter of the Daughters of the American Revolution, under the direction of the regent, Mrs. William H. Chase, Riverdale. Those who assisted Mrs. Chase were Mrs. Frank Wilson, Mrs. Frank B. Severence, Mrs. Raymond Gloyd and Mrs. Jesse W. Nicholson.

Mrs. Luke Lea Seeks A Pardon for Her Son

Raleigh, N. C., May 12 (AP).—Mrs. Luke Lea today took the first step looking toward executive clemency for her son, Luke Lea, jr., who entered State's prison here, with his father Thursday after a three-year effort to escape terms imposed for banking law violations.

At a conference with Gov. J. C. B. Ehringhaus, at which she was accompanied by her stepson, Percy, Mrs. Lea was told any clemency application would be handled through the usual channels.

Post Staff Photo.

Shown learning their parts for "The Pig Prince" are (left to right) Evelyn Cohen, 6, page; Barbara Lichenstein, 9, the queen, and Elizabeth Epstein, 7, maid.

Fairfax Shifts School Plans To Cut Costs

Reductions Proposed to Do Work Within Appropriations.

FAIRFAX BUREAU OF THE POST,
P. O. Box 245, Fairfax, Va.
Phone Fairfax 105.

Tentative changes in the original plans of the five-school building projects in Fairfax County, Va., were made at a conference of the county school officials and Raymond V. Long, State school architect, last week at a conference in Richmond. Bids for construction according to the original plans were opened on May 2, but in each case the bids were in excess of available funds. It is believed the buildings can be erected on the revised plans for the amount available.

The orginal plans for the Lorton school had six classrooms and an auditorium. In the revised plans the auditorium will be omitted, but the building will be so constructed that the auditorium can be added at a later date. A total of $35,000 is available for this building.

By omitting a basement room contained in the original plans for the two-room addition at the Franconia School the cost of this project will be within the $10,000 set aside for the work. By using the present boiler and radiators in the Clifton High School, it is believed the plumbing and heating system can be installed for the $10,000 available.

Instead of building a complete front unit at the Centerville School, the officials expect to build only half of the unit, which will contain three classrooms, two washrooms, library and principal's office and a central heating plant, the cost not to exceed $20,000.

Vital Statistics

Births.

Lawrence B. and Evvie Davis, boy.
Frank L. and Nell Kersnowski, boy.
Morris and Rose Sitkin, boy.
Allen I. and Elizabeth M. Price, boy.
John F. and Helen L. Beatty, boy.
George F. and Ruth Blackburn, boy.
Garnet H. and Estelle Curtis, boy.
William L. and Agnes T. Manyette, boy.
Walter A. and Virginia M. Burnotes, girl.
Howard V. and Mary E. Booth, girl.
Jesse W. and Mabel M. Mullins, girl.
Clyde and Evelyn Tolley, girl.
Samuel and Lily A. Gordon girl.
Cleveland and Mildred Minnick, girl.
Warren and Nancy Cook, boy.
Milton F. and Mary Howlin, boy.
Homes and May Watson, girl.
Thomas and Agnes Haywood, girl.
Henry and Addie Boy, boy.
James and Susa Child, girl.

Licensed to Marry.

Edward P. Driscoll, 31, Clinton, Conn., and Elizabeth Jane Carroll, 31, 2400 Sixteenth street northwest. The Rev. C. J. Dacey.

Max Boyd, 26, 1846 Sixteenth street northwest, and Carolyn F. Plummer, 26, 1200 Sixteenth street northwest. The Rev. E. L. Buckey.

Carl McFarland, 30, 1800 K street northwest, and Patricia Regan, 24, 1426 M street northwest. The Rev. A. J. Riley.

Ernest R. Bennington, 24, 1248 Thirty-first street northwest, and Agnes L. Alsop, 18, 1239 Potomac street northwest. The Rev. R. L. Wood.

Charles W. Garner, 22, 817 Quincy street northwest, and Edna Cecile Hall, 22, 3534 New Hampshire avenue northwest. The Rev. F. C. Gavan.

Audrey Brooks Mattingly, 24, 1741 D street southeast, and Bernadette Regina Hodges, 20, 114 F street southeast. The Rev. F. L. Norris.

Anthony Cestone, 31, 1746 Pennsylvania avenue northwest, and Jane McCann, 32, 2116 P street northwest. The Rev. J. J. Coady.

Louis E. Happ, 40, Astor Hotel, and Ruth Barth, 38, Chicago, Ill. The Rev. J. C. Ball.

Alvin B. Thomas, 28, and Katherine M. Graves, 21, both of Clarendon, Va. The Rev. L. F. Ott.

Raible Max Greene, 28, and Eunice Bennett, 34, both of Mount Rainier, Md. The Rev. R. W. Lewis.

Henry A. McClellan, 21, and Lucille Mae Turnage, 17, both of Takoma Park, Md. The Rev. C. E. Hawthorne.

Rosell T. Pickrel, 25, Jersey City, N. J., and Helen B. Bentley, 25, Teaneck, N. J. The Rev. H. M. Shepson.

Francis H. Smelter, 24, and Katherine A. Sesbach, 22, both of Baltimore, Md. The Rev. C. J. Trinkaus.

Rufus Carl Wooten, 33, 1832 Florida avenue northwest, and Minnie Viola Cobb, 32, 1774 U street northwest. The Rev. C. T. Murray.

Earnest C. Christian, 25, and Mary Ann Chapman, 19, both of Richmond, Va. The Rev. William Pierpont.

Edwin P. Garridan, 23, and Virginia G. Young, 19; both of Richmond, Va. The Rev. L. J. McDougle.

Allen Thompson, 43, 1415 First street northwest, and Cora Smith, 35, 1014 Tenth street northwest. The Rev. H. W. Graebenstein.

Alonzo J. Bates, 22, 1120 Montello avenue northeast, and Mannie M. Herron, 23, same address. The Rev. H. R. Curtis.

Anderson Reed, 26, 1109 Third street, southeast, and Ruth Tyler, 19, 1221 Wiley street northeast. The Rev. L. T. Hughes.

John Hairston, 22, 216 G street northwest, and Frances Heth, 21, 613 Second street northeast. The Rev. L. J. Lewis.

David P. Decker, 35, Portsmouth, Va., and Celeste P. Ross, 32, Norfolk, Va. The Rev. W. S. Abernethy.

Robert L. Smith, 41, 1819 Twelfth street northwest, and Lulerina Sparks, 31, 1817 Twelfth street northwest. The Rev. S. A Warren.

Robert C. Dotson, 32, and Alice M. Buchanan, 30, both of Chester, Pa. The Rev. G. C. Johnson.

Romeo Kitching, 40, 1140 New Jersey avenue northwest, and Bessie Jones, 27, 412 Ridge street northwest. The Rev Ernest Wilson.

Lawrence E. Martin, 33, Glenburnie, Md., and Catherine F. Sawyer, 23, Baltimore, Md. The Rev. A. P. Poore.

Richard Budd, 25, 1725 Eleventh street northwest, and Ursdena Thomas, 25, 501 M street northwest. The Rev. P. L. Moore.

Hammond Draft, 25, 648 Acker street northwest, and B. Wigfull, 24, 47 F street northwest. The Rev. S. A. Bach.

Joseph Richard Higgs, 21, 911 Potomac avenue, southeast, and Leona Smith, 18, 1928 Fourteenth street southeast. The Rev. L. J. McDougle.

Robert V. Lovell, 23, 1206 Thirtieth street northwest, and Kathryn F. Cusack, 21, 2140 N street northwest. The Rev. J. H. Dunham.

Deaths.

Henry Boyer, 97 yrs., 2015 Park rd. nw.
Annie L. Pitkins, 80 yrs., 1521 Webster st. nw.
Willard C. Jackson, 78 yrs., 4260 Wheeler rd. se.
Emma A. Allen 78 yrs., 6801 8th st. nw.
William Bratton, 77 yrs, 720 13th st. se.
Virginia C. Weston, 64 yrs., Emergency Hos.
Annie E. Fletcher, 64 yrs., 3046 N st. nw.
Ellen P. Pyle, 63 yrs., 3012 44th st. nw.
Jessie D. Runbeck, 59 yrs., 614 Morris pl. ne.
Gedal Kobernik, 59 yrs., 4510 Georgia ave. nw.
James T. Crawford, 58 yrs., 333 11th st. se.
John G. Harbison, 46 yrs. Gallinger Hos.
Harry C. Manning, 42 yrs., Sibley Hos.
Robert Fones, 39 yrs., Veterans Hos.
Amos B. Shattuck, 37 yrs., Walter Reed Hos.
Berry Swift, 77 yrs. St. Elizabeths Hos.
Charles Roy, 60 yrs., Garfield Hos.
Hampton Whithers, 55 yrs., Gallinger Hos.
Georgia Taylor, 49 yrs., Freedmen's Hos.
Robert O. Riley, 43 yrs., Veterans Hos.
Katie Joyner, 40 yrs., Garfield Hos.
Lottie W. Bates, 39 yrs., 2130 11th st. nw.
Nathaniel Scott 33 yrs., Freedmen's Hos.
Price Williams, 31 yrs., Casualty Hos.
Amelia Bland, 30 yrs., Gallinger Hos.
Annie Anderson, 29 yrs., Freedmen's Hos.
Charlotte Smith, 26 yrs., Freedmen's Hos.
George Savey, 1 yr., 2715 Sheridan rd. se.
Jean D. Johnson, 1 yr., 1422 Q st. nw.
Leonard Stewart, 1 yr., Children's Hos.

Pacifism Hit At Christian Church Meet

Communism Condemned as Opposed to the Bible; Chicagoan Elected.

Condemning pacifism as Nationally perilous and Communism as contrary to the Bible and Christian ideals, the World's Christian Fundamental Association concluded its seventeenth annual business sessions at the Fourth Presbyterian Church yesterday.

Dr. Paul W. Rood, of Chicago, was elected president; Dr. Charles E. Trumbull, of Philadelphia, vice president, and Dr. W. B. Riley, of Minneapolis, executor-secretary.

In a series of resolutions yesterday the association called upon the churches of the world to hold fast to their fundamentalist beliefs and practices. The resolution urged "Christians the world over to hold fast to their faith."

Appreciation of American educational institutions was expressed by the association, which, at the same time, rapped "un-Christian teachings," and atheism.

A protest was lodged against the teaching of "Communism in schools." Persons were urged, because of the state of the world, to "repent and turn from evil ways and violence."

The association named 29 directors from all parts of the country and from Japan and China. The list included:

I. H. Linton, Washington; H. A. Ironside, Chicago; J. Oliver Boswell, Wheaton, Ill.; Charles L. Huston, Coatesville, Pa.; Mrs. Daizy P. Wright, Greenwood, Miss.; Mrs. Carl Grey, Omaha; Mrs. Lyman Stuart, Los Angeles; Mrs. A. C. Dickson, Baltimore; W. H. Rogers, New York; Lewis T. Talbot, Los Angeles Oswal Smith, Towanda, Canada; Alwyn Ball, New York, Howard A. Kelly, Baltimore.

John D. Heinzman, Denver; Thomas S. Smith, Chicago; Charles E. Gremmeles, New York, Harry West, Portland, Oreg.; Krist Gudnason, Oakland, Calif.; O. B. Bottorf, St. Louis; B. H. Shadduck, East Liverpool, Ohio; Mark A. Matthews, Seattle; Roy T. Brumbaugh, Tacoma, Wash.; Charles E. Fuller, Los Angeles; Stewart P. MacLennan, Hollywood, Calif.; Gustaf F. Johnson, Minneapolis; Carl C. Westerdahl, Los Angeles; A. T. O'Rear, San Jose, Calif.; Paul M. Kanamori, Tokyo, Japan, and Arie Kok, Peking, China.

Jurists Blamed For Disrespect

Texas Judge Says Three Abuses Cause Public Indifference.

Brady, Tex., May 12 (AP).—Three common practices of judicial and executive officials are mainly to blame for American crime and disrespect for law, says Judge J. E. Miller, district judge.

In his charge to a McCulloch County grand jury, Judge Miller listed the practices as:

1. Reversing of cases by higher courts on "moss-covered technicalities."

2. Abuse of the suspended sentence law.

3. Indiscriminate granting of pardons and paroles.

"Half the cases reversed are not reversed because the defendant did not get a fair trial," Judge Miller asserted, "or because of any bona fide questions from the record as to guilt, or denial of substantial rights, but because of some moss-covered technicality.

"You can find dozens of cases where every element of the offense is proved beyond question, and the higher court reverses it and sends it back because one word is omitted from the indictment or there is other error of no practical consequence."

Judge Miller cited "glaring abuses" of the suspended sentence law, the original intent and proper application of which statute he termed "commendable."

"The records of the courts will show," he said, "that in the past five years more than half of all defendants that have been convicted have been given suspended sentences."

Dinner Program To Be Arranged

Montgomery Civic Group Meets Tomorrow Night.

Final arrangements for the first annual fellowship dinner of the Montgomery County Civic Federation will be completed tomorrow night when the federation holds its eighty-second meeting in the Bethesda Elementary School.

The dinner will be held at the Indian Spring Country Club Wednesday evening. Several speakers will be announced tomorrow night and a musical program will be given by Brooke Johns and a male chorus of the Baltimore & Ohio Railroad Glee Club.

Many items are scheduled for tomorrow night's business meeting. The federation committees are to consider the proposed Great Falls bridge, modification of the gasoline NRA code to admit exceptions for suburban county oil dealers, construction of the county liquor dispensary and warehouse, and restoration of the 10 per cent salary cut to county school teachers and police.

Mrs. Baker, Riverdale, Heads Fire Auxiliary

Mrs. Ethel M. Baker has been selected president of the Ladies' Auxiliary of the Riverdale (Md.) Volunteer Fire Department; Mrs. John W. Heinicke, vice president; Mrs. Lillian M. Venemann, secretary, and Miss Ruth Fuller, treasurer. Mrs. Karl A. Krause has been appointed chairman of a committee to arrange a benefit to defray expenses of Riverdale firemen who will attend the State convention at Cambridge June 20.

Trade Board's Outing to Have Full Program

Clam Bake at Bay Ridge Saturday Will Include Many Features.

Plans were near completion yesterday for the Washington Board of Trade shad bake next Saturday at Bay Ridge, Md.

C. Hayward Marshall, chairman of the entertainment committee, announced that a varied program of vaudeville numbers and sporting events has been arranged.

A special orchestra, directed by Leon Brusiloff, will furnish a musical send-off on the steps of the District Building. Members of the band and orchestra, dressed in German costumes, will accompany the merry-makers to Bay Bridge and furnish entertainment.

Six dancers, under the direction of Miss Charline Springsguth, will present skits during the dinner. They will be Miss Susan Hall and Walter Doe, in an acrobatic number; Margaret Reese, tap and waltz; Bessie and Margaret Cash, jazz routine and Jean Duncan, novelty routine.

Golf, Shooting Planned.

Arrangements are being made for golf at the Annapolis Roads Country Club; trapshooting, under the direction of George Emmons, and baseball under the direction of Frank Strunk. There also will be wrestling, under the supervision of Joe Turner.

A boxing match between members of the Northeast Boys Club, and the Merrick Boys Club will be one of the outstanding features.

Marshall is being assisted by a committee including Herbert A. Poole, D. Randall Buckingham, Fred East, George A. Emmons, Hollis B. Fritts, Granville Gude, Joseph C. McGarraghy John T. Meany, Edward S. Pardoe, William F. Raymond, Odell S. Smith, Lawrence W. Williams, William E. Wise and Frank Strunk.

Awards will be given the winners of the various contests throughout the day. The special prize committee includes W. Herbert Gill, chairman; E. M. Graham, Fred D. Allen, Joseph P. Bailey, Clarence F. Donohoe, Charles W. Pimper and Harry P. White. Henry Owens, is general chairman of the shad bake committee.

List of Guests.

Invited guests:

Speaker Henry T. Rainey, Secretary Henry A. Wallace, Secretary Harold L. Ickes, Secretary Claude A. Swanson, Secretary Daniel C. Roper, Secretary George H. Dern, Secretary Cordell Hull, Secretary Henry Morgenthau, Postmaster General James A. Farley, Attorney General Cummings, and Gen. John J. Pershing.

Senators Key Pittman, J. Hamilton Lewis, Pat Harrison, Henry F. Ashurst, Robert F. Wagner, William H. King, Carter Glass, Royal S. Copeland, Millard E. Tydings, Thomas P. Gore, John H. Bankhead, Patrick McCarran, Robert R. Reynolds, Arthur Capper, Hamilton F. Kean, Robert D. Carey, Warren R. Austin, James Couzens, James J. Davis, Duncan U. Fletcher, and William Gibbs McAdoo.

Senators Robert J. Bulkley, Charles L. McNary, Joseph T. Robinson, Peter Norbeck, Frederick C. Walcott, John G. Townsend, jr., Gerald Nye, Henry W. Keyes, Elmer Thomas, Marcus Coolidge, Phillips Lee Goldsborough, Harry Flood Byrd, Ellison D. Smith and James F. Byrnes.

Representatives Vincent L. Palmisano, Wright Patman, Loring M. Black, jr., J. Bayard Clark, Byron B. Harlan, Ambrose J. Kennedy, Thomas J. O'Brien, Carl M. Weideman, E. M. Owen, Jennings Randolph, Theodore B. Werner, James G. Scrugham, Gale H. Stalker, James L. Whitley, Gardner R. Withrow, Michael J. Muldowney, Everett M. Dirksen, George Burnham, Clarence Cannon, Thomas L. Blanton and Bernhard M. Jacobsen.

Representatives J. William Ditter, D. Lane Powers, T. Alan Goldsborough, William P. Cole, jr., John J. Cochran, Ross A. Collins, Stephen W. Gambrill, David L. Lewis, Clifton A. Woodrum, Andrew J. Montague, Schuyler Otis Bland, Thomas G. Burch, Wesley E. Disney, A. Willis Robertson, Howard W. Smith, Patrick H. Drewry Colgate W. Darden, jr., John W. Flannagan, jr., Thomas H. Cullen, James W. Wadsworth, Robert Luce, Carroll L. Beedy, Michael K. Reilly, Joseph W. Byrns and Bertrand H. Snell.

Frederic A. Delano, Louis McHenry Howe, Marvin Hunter McIntyre, Stephen Early, Jesse Jones, Eugene R. Black, J. F. T. O'Connor, Commissioner Melvin C. Hazen, Commissioner George E. Allen and Commissioner John C. Gotwals.

Henry T. Hunt, Carey H. Brown, Hiram Bingham, Henry I. Harriman and Arno B. Cammerer.

Assistant Engineer Commissioner, Maj. Paul A. Hodgson; Assistant Engineer Commissioner, Capt. Howard F. Clark; Assistant Engineer Commissioner, Lieut. Robert E. York; Maj. Ernest W. Brown, Chief Engineer Charles E. Schrom, William A. Van Duzer, W. C. Miller, president of the Washington Chamber of Commerce; James E. Colliflower, president, Merchants and Manufacturers Association; David A. Skinner, Edward D. Shaw, Dorsey W. Hyde, Arthur J. Harnett, George Vass, A. C. Houghton, president, Washington Real Estate Board, and Charles J. Rush.

Events Today

Breakfast—Newman Club, Mayflower Hotel, 8:30 a. m.

Meeting—Association of Collegiate Schools of Architecture, Mayflower Hotel, 7:30 p. m.

Tea—Chi Sigma Sorority, Mayflower Hotel, 4 p. m.

Tea—Sigma Beta and Kappa Phi Delta Sororities, Mayflower Hotel, 4 p. m.

Tea—Tau Beta Phi, Mayflower Hotel, 4 p. m.

Tea—Phi Sigma Tau Sorority, Mayflower Hotel, 4 p. m.

Initiation—Catholic Daughters of America, Willard Hotel, 2 p. m. and 6 p. m.

Mother's Day Tea—Beta and Delta Chapters, Delta Alpha Sorority, Willard Hotel, 4 p. m.

Ship Movements

At New York.

Arrived Yesterday.

Stavangerfjord, from Bergen.

Sail Tuesday.

Empress of Britain, for Southampton.
Excambion, for Gibraltar.
Europa, for Bremen.
Sinaia, for Mediterranean ports.

Reported by Radio.

President Harding, from Hamburg; due at pier 60, North River, today.
Statendam, from Rotterdam; due at Fifth street, Hoboken, today.
Berlin, from Bremen; due at pier 84, North River, tomorrow.
Caledonia, from Glasgow; due at pier 56, North River, tomorrow.
Drottningholm, from Gothenburg; due at pier 97, North River, tomorrow.
Empress of Britain, from world cruise; due at pier 61, North River, tomorrow.
Europa, from Bremen; due at pier 86, North River, tomorrow.
Georgic, from Liverpool; due at pier 60, North River, tomorrow.
Pennland, from Antwerp; due at pier 59, North River, tomorrow.
American Trader, from London; due at pier 58, North River, Tuesday.
Kosciusko, from Gdynia; due at Thirty-ninth street, Brooklyn, Tuesday.
Olympic, from Southampton; due at pier 59, North River, Tuesday.
Paris, from Havre; due at pier 57, North River, Tuesday.
Saturnia, from Trieste; due at pier 97, North River, Tuesday.

Day of Recollection Rites.

The Rev. Dr Donald MacLean, professor of philosophy at Catholic University, will give a day of Recollection at Nazareth School social center, 200 I street northwest today. Services will be held at 10:30 a. m., 2:30 p. m. and 4:30 p. m.

Succeeds Street

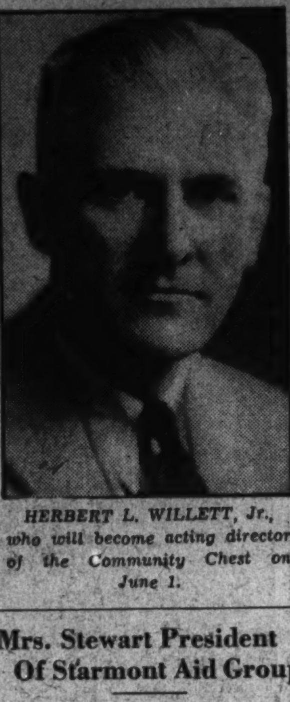

HERBERT L. WILLETT, Jr., who will become acting director of the Community Chest on June 1.

Mrs. Stewart President Of Starmont Aid Group

Mrs. Andrew Stewart has been elected president of the Starmont Aid for Consumptives, it was announced yesterday.

Other officers elected include Mrs. Will Chadwick, first vice president; Mrs. A. P. Clark, second vice president; Mrs. William Ramsay, treasurer; Mrs. H. P. Brown, recording secretary and Miss Bessie Seusner, corresponding secretary.

Exhibition Models Copy Real Planes

Three-Day Contest Begins Tomorrow at Museum.

Reproductions of real planes will be on display at the annual "True Scale Model Contest for Workmanship" organized by the District of Columbia Model Aircraft League, opening tomorrow and continuing through Wednesday at the National Museum.

The Scale Model Trophy of the D. C. M. A. L. and the rank of ace will be awarded to the builder of the best piece of workmanship. The National Museum will select the best scale model for permanent exhibition and reward it with the Garber Trophy.

The contest will be open to residents of the District, of the Metropolitan area of Maryland and of Arlington County, Va. Entrants will be divided into juniors and seniors and planes will be rated into five classes according to size. Contestants must bring their models to Paul Garber, the chief judge, at the National Museum, between 9 a. m. and 4:30 p. m., and may enter several planes.

Gas Inquiry to Resume; Tate Testimony Slated

Hearings on the gas valuation of the Washington and Georgetown Gas Light Companies will be resumed May 22, before the Public Utilities Commission.

Thomas R. Tate, formerly chief engineer for the commission, now a director of the Federal Power Commission, has obtained a leave of absence from his new post to testify. Tate directed the investigation into the valuation.

EVENTS and NAMES of Twenty Years Ago

Will be brought back to you through the dramatic presentation of episodes in the news of 1914. Be at your radio tomorrow night and live again those days of yesteryear . . .

WMAL

TOMORROW at 8 P. M.

'May, 1914

German spies, working under cover in England, risk their lives for the Fatherland . . .

Cook County (Chicago) coroner declares horses are more dangerous than automobiles . . .

Bad man Cliff Regan, Southwest desperado, is the Dillinger of the hour . . .

The Prince of Wales, at Oxford University, engages in a fist fight with the town laundryman . . .

Heflin's Mother's Day bill passes the Senate . . .

Mount Etna erupts, killing 183 and injuring thousands . . .

"Headlines of Yesterday" Is a Presentation of The Washington Post

High Quest Conquers Cavalcade by Nose to Win Preakness;

Nats Drop Pair to Browns, 6-5, 2-1, Losing 17-Inning Thriller

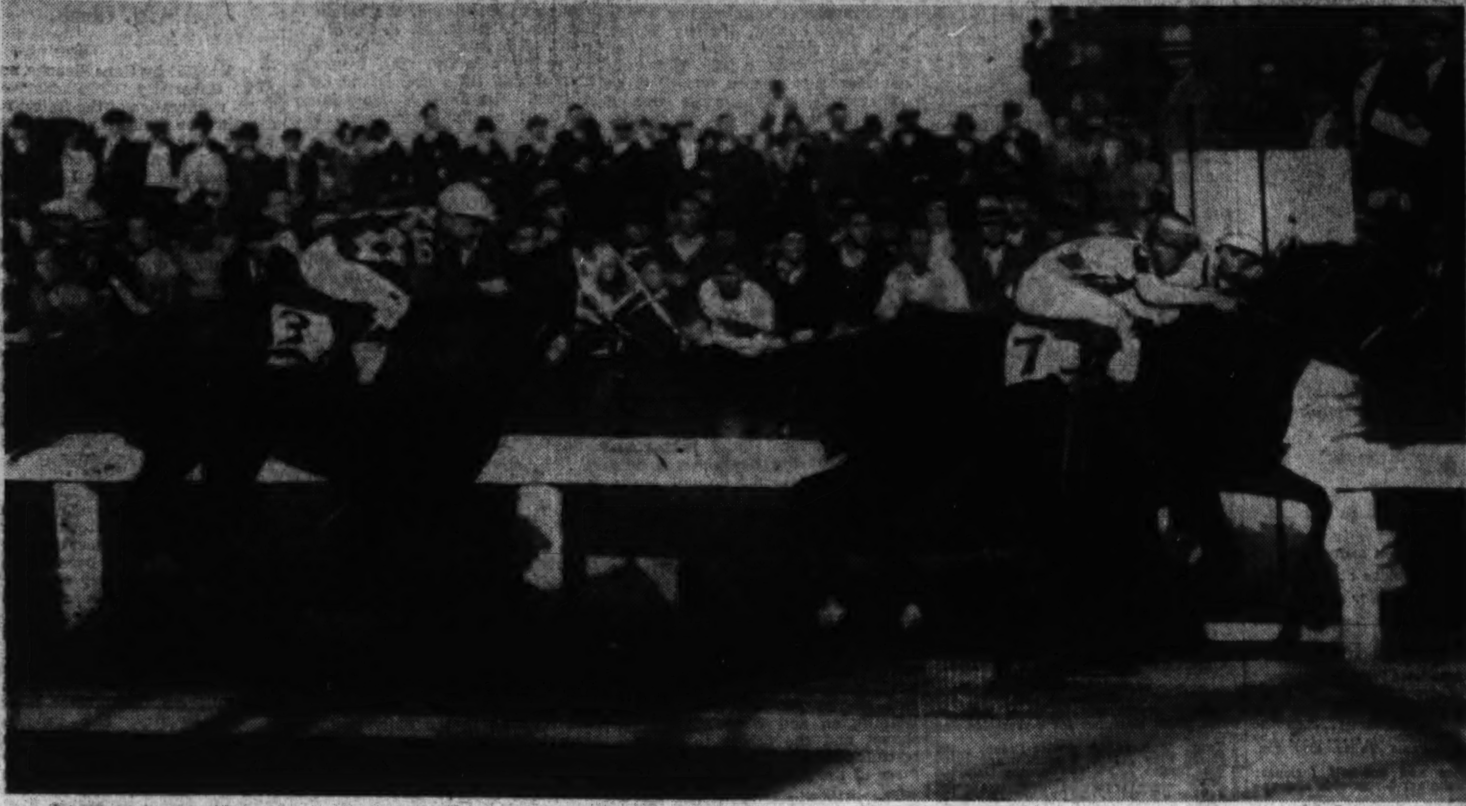

The sinew-straining finish of the Preakness. High Quest, on the rail with Jockey Bobby Jones astride, gallantly staves off his stablemate, Cavalcade, with the veteran Mack Garner up, to score by the proverbial nose. Trailing the Sloane entry is Discovery, ridden by Johnny Bejshak. A portion of the throng of 30,000 that jammed the historic Pimlico track is seen in the infield, seeking vantage points at the finish line.

Post Staff Photos.

Mrs. Dodge Sloane, owner of both High Quest and Cavalcade, receives the famed Woodlawn Vase, emblematic of the Preakness triumph, from Gov. Ritchie of Maryland in the judges' stand. Left to right—Gov. Ritchie, Mayor Jackson of Baltimore; Bob Smith, trainer of the Sloane stable, Mrs. Sloane.

Stablemate Leads Derby Champion to Wire Before 30,000

Sets Pace From Start to Finish With Jones Up in Pimlico Clasic; Discovery Third, Length Behind; Entry Pays $$$2.90.

By Walter Haight
(Post Staff Correspondent).

PIMLICO RACE TRACK, Baltimore, May 12.—Mrs. Dodge Sloane, owner of the Brookmeade Stable, can stage Preaknesses and Derbys for the rest of the year, if she so desires, without going out of her own barn for competition. This fact was established beyond the shadow of a doubt before the race-mad eyes of a crowd of 30,000 here this afternoon. Two noses stretched for the imaginary wire that was the finish of the forty-third Preakness. And both noses belonged to her. Nose No. 1 with that whisk of white about the nostrils was that of High Quest. Nose No. 2 was that of Cavalcade, her pride and winner of the Kentucky Derby a week ago.

Behind the thrilling struggle of horse flesh and riders for the supremacy of the Brookmeade Stable came Alfred G. Vanderbilt's Discovery, fighting to save third money from Mrs. F. J. Heller's Agrarian. Hopelessly defeated, but being pounded by their riders, came the other three of the field of seven, Mrs. Payne Whitney's Spy Hill, Mrs. F. A. Carreaud's Time Supply and the Northway Stables' Riskulus, the futile hope of the West.

Mrs. Sloane Accepts Cup.

If disappointment is possible after your horses have won a Derby and finished one, two in a Preakness within the period of eight days, Mrs. Sloane was disappointed as she accepted the Woodlawn Vaze, emblematic of the victory, from the hands of Gov. Albert Ritchie, before the army of photographers in the judges stand. She had her mind set on seeing Cavalcade join the select group of horses which have scored a "double" by winning both the Derby and the Preakness.

She created her own disappointment, however, for had not High Quest been entered, Cavalcade would have been an easy winner as the race was run. She had the satisfaction of knowing that the only 3-year-old in training that can beat her Derby winner is her own personal property.

Mrs. Sloane declared to win with Cavalcade before the race, meaning that provided her horses had the race between them, Jockey Bobby Jones, on High Quest, might allow Mack Garner to take the race with Cavalcade. But in the struggle for the wire, Jones, who had been in front all the way, had no assurance that the horse's head sliding up next to him was that of the stable mate.

Bob Smith, trainer of the pair, was a happy man after the race. He had contended that High Quest was the better of the two, although the colt was not named for the

Continued on Page 16, Column 1.

How They Stand

American League.

Team Standings.

	W.	L.	Pct.	G.B.
New York	16	6	.727	...
Cleveland	11	8	.579	3½
Detroit	11	10	.524	4½
Philadelphia	11	11	.500	5
WASHINGTON	11	12	.478	5½
Boston	10	12	.455	6
St. Louis	9	11	.395	6½
Chicago	5	13	.278	9

Yesterday's Results.

St. Louis, 6-2; WASHINGTON, 5-1. (First game, 17 innings. Second game called end of fifth.)
Cleveland, 7; Boston, 2.
Detroit, 4; Philadelphia, 3.
New York, 4; Chicago, 3 (10 innings).

Today's Games.

Detroit at WASHINGTON.
Chicago at Boston.
St. Louis at Philadelphia.
Cleveland at New York.

National League.

Team Standings.

	W.	L.	Pct.	G.B.
Chicago	16	8	.667	...
Pittsburgh	14	7	.667	½
St. Louis	14	9	.609	1½
New York	14	9	.609	1½
Boston	12	10	.545	3
Brooklyn	8	14	.364	7
Philadelphia	6	15	.286	8½
Cincinnati	5	17	.227	10

Yesterday's Results.

Chicago, 5; Brooklyn, 0.
Pittsburgh, 11; Philadelphia, 6.
Boston, 8; Cincinnati, 2.
New York, 6; St. Louis, 4.

Today's Games.

Boston at Pittsburgh.
Brooklyn at St. Louis.
New York at Chicago.
Philadelphia at Cincinnati.

Grimm Bawls Out Umpire, Fined $50

Jurges Pays $25 in Row Over Close Decision.

Chicago, May 12 (AP).—For using "abusive" language toward Umpire Ernest Quigley in yesterday's game with Brooklyn, Manager Charlie Grimm, of the Chicago Cubs, was fined $50 today by President John Heydler of the National League. Shortstop Billy Jurges, of the Cubs, also involved in the verbal attack on Quigley, was fined $25.

Grimm and Jurges were ordered from the field by Quigley after they had vigorously protested close decisions against them.

Day's Pimlico Bets Totaled $802,439

Baltimore, May 12 (AP).—With $177,805 wagered on the outcome of the Preakness, won by Mrs. Dodge Sloane's High Quest, more than three-quarters of a million dollars passed through the parimutuel machines at Pimlico today. It was the largest single day in the last five years. The play on the eight races totaled $802,439.

BASEBALL TODAY 3:15 P. M.
Washington vs. Detroit
AMERICAN LEAGUE PARK
Tickets at Park, 9 a. m.

U. S. Golfers Win Walker Trophy

Crack Brigade Finishes Crushing Defeat of British Players.

By Gayle Talbot.

ST. ANDREWS, Scotland, May 12 (AP).—Tearing into their opponents with a sudden succession of subpar scores at the outset of the afternoon round of singles competition, the crack brigade of American amateur golfers today completed the crushing defeat of Great Britain, for their eighth successive Walker Cup triumph, before the homebreds had a chance to rally or put up any sort of defense.

Captain Francis Ouimet's light cavalry, charging ruthlessly about old St. Andrews, captured six out of the eight singles matches over the 36-hole route as they overwhelmed what was supposed to be the strongest British side yet put together for the international competition. The British scored only one victory and halved the remaining match.

Missed Putt Hurts.

The Americans had taken three of the four Scotch foursomes the day before and the final score, on points, was 9½ to 2½ in favor of the United States, exactly the same margin by which the British were routed two years ago at Brookline, Mass. The only reason it wasn't 10 to 2 was because Jack Westland, of Chicago, missed a short putt on the 36th green of the day's concluding match and thereby had to be satisfied with finishing all square with young Eric McCruvie, who took the last two holes in a Garrison finish.

Capt. Ouimet had the honor of scoring the seventh and decisive point for the Americans when he downed Leonard Crawley, 5 and 4, but the British hero was the veteran T. A. (Tony) Torrance, who saved the home forces from thorough disaster by defeating Max Marston, of Philadelphia, 4 and 3.

By his lone victory, Torrance gained the extraordinary distinction of being the only Briton to score a singles victory in three of the last four Walker Cup team matches. At Chicago in 1928, where he beat Chick Evans, and again at Sandwich in 1930, where he conquered Francis Ouimet, Torrance emerged with the Lion's only triumph. Two years ago, the reliable British internationalist finished all

Continued on Page 18, Column 4.

Maranville Retirement Plea Gets Landis O.K.

Chicago, May 12 (U.P.).—Applications of Walter ("Rabbit") Maranville, Boston Braves; Leroy Parmelee, New York Giants, and Steve Swetonic, Pittsburgh Pirates, to be placed on the voluntary retired list have been granted, Commissioner K. M. Landis announced today.

Maranville is recovering from a broken leg, Parmelee from an operation for appendicitis, and Swetonic is nursing an ailing arm.

Two holdouts, Wesley Ferrell, Cleveland, and Cliff Bolton, Washington, were placed on the ineligible list by Commissioner Landis.

French Players Picked For Davis Cup Battle

Paris, May 12 (U.P.).—Rene Lacoste, nonplaying captain of the French Davis Cup tennis team, announced today that Andre Merlin and Christian Boussus would play the singles and Jean Borotra and Jacques Brugnon the doubles in the European zone tie with Austria, starting May 18.

The Running of the Preakness

FIFTH RACE—One and three-sixteenths miles. Purse, $25,000 added. The Preakness For 3-year-olds, entire colts and fillies. Start good. Won driving; place same. Went to post at 4:59. Off at 5:01½. Winner, Brookmeade Stable's b. c. (3), by Sir Gallahad III—Etoile Filante. Trained by R. A. Smith. Value to winner, $25,175; second, $2,500; third, $1,500; fourth, $500. Time, 1:58 1-5.

Horses	Wgt.	Post	St.	¼	½	¾	Str.	Fin.	Jockeys	Straight
HIGH QUEST	126	1	4	1^{1}	1^{1}	1½	1^{h}	1^{ns}	Jones	†0.45
CAVALCADE	126	5	7	6^{2}	5^{h}	$5^{1½}$	2^{h}	2^{1}	Garner	†
DISCOVERY	126	2	2	$3^{1½}$	3½	3^{1}	3^{2}	$3^{1¼}$	Bejshak	7.40
AGRARIAN	126	3	1	4^{h}	6^{2}	6^{2}	$4^{1½}$	$4^{1¼}$	Kurtsinger	20.10
SPY HILL	126	7	5	5^{2}	4^{1}	4^{h}	$5^{1½}$	5^{2}	Workman	31.00
TIME SUPPLY	126	4	3	2^{h}	2^{1}	$2^{1¼}$	6^{10}	6^{2}	Meade	6.40
RISKULUS	126	6	6	7	7	7	7	7	Porter	14.45

†Brookmeade Stable entry.

Two-dollar mutuels paid—HIGH QUEST, $2.90, $2.70, $2.60; CAVALCADE, $2.70, $2.60; DISCOVERY, $3.30.

HIGH QUEST, possessing nice speed and outrunning his field to the first turn, was rated along under pressure for first seven furlongs, withstood stout bids from TIME SUPPLY during first mile and, under severe urging, held on willingly to outstay CAVALCADE. Latter, taken to the inside after the break and racing under strong reserve, went to outside when approaching the final turn, then came through a narrow opening at the stretch turn to close with a tremendous rush. DISCOVERY, in tight quarters on the inside of TIME SUPPLY when reaching the half mile pole, luckily secured racing room thereafter and fought it out courageously. AGRARIAN closed willingly when passing tiring horses in the last stages. SPY HILL raced stoutly until he began tiring. TIME SUPPLY forced a rapid early pace for almost a mile then weakened badly. RISKULUS was never a dangerous factor at any stage. Both HIGH QUEST and CAVALCADE were doing their extreme best at end.

Navy Outrows Syracuse in Shell Race

Length and Quarter Ahead at Line; Plebes and Jayvees Lose.

ANNAPOLIS, Md., May 12 (AP).—Navy's eight best oarsmen today outrowed the Syracuse University crew over a mile and three-quarters of the Midshipmen's Severn River course.

The Navy shell crossed the finish line a length and a quarter ahead of Coach Jim Teneyke's Varsity boat. With rowing conditions almost ideal, the Navy Varsity completed the distance in 9 minutes 25½ seconds.

Previously the Syracuse Freshmen had defeated the Academy Plebes over a mile and five-sixteenths by a length and a half. The Syracuse Junior Varsity then finished the mile and three-quarter course a length and a quarter ahead of the Navy Jayvee crew. The Freshman time was 7:22; the Junior Varsity's 9:27.5.

Craft Dot River.

Many pleasure craft dotted the river as the two varsity shells slid into the course. After a false start, repeated because Red Gramlick, Syracuse captain and No. 6, broke his oar on the first stroke, the two shells got off to an even start.

Rowing 41 strokes to the minute to Navy's 40, Syracuse had a fifth of a length lead after 150 yards. Then both strokes dropped to 37 and the Midshipmen pulled even.

At the quarter-mile Navy was a half boat ahead. Both strokes dropped to 34. At the halfway point open water showed between the shells, the Navy in the lead. Syracuse increased the pace to 36 and the Orange-tipped oars began to cut down the lead, but the pace was too fast to hold.

A half-mile from the finish Syracuse made a second game challenge with 40 strokes a minute. Then Navy's stroke, Archie Stone, moved his beat up to 38 and the Midshipmen again were pulling ahead at the finish.

VARSITY.

Syracuse.	Positions.	Navy.
Allen	Stroke	Stone
Willoughby	7	Hood
Gramlich	6	McLean
Schoederlein	5	Baldwin
Swanson	4	J. S. Gray
Matasavage	3	Smith
Hildebrand	2	Brockett
Paels	Bow	Becker
Hovell	Coxswain	Krulak

Average weights, excluding coxswain; Syracuse, 162¼; Navy, 175¾.

JAYVEES.

Syracuse.	Positions.	Navy.
O'Hearn	Stroke	R. Gray
Davis	7	Coffin
Van Arman	6	Fleming
Rader	5	Schrader
Crowley	4	McMahon
Greiner	3	Fletcher
Coan	2	Austin
Jackson	Bow	Bayless
Kirkmore	Coxswain	Higginbotham

Average weight—Syracuse, 180¼; Navy, 177.

Syracuse Frosh.	Positions.	Navy Plebes.
Veseler	Stroke	Andres
Jorais	7	Rimmer
Francis	6	Michaelson
O. Lucke	5	Snyder
Searl	4	Johnson
Bloucher	3	Baker
Bettinger	2	Bringle
Galloway	Bow	Miller
Weston	Coxswain	Rowe

Average weight—Syracuse, 181¾; Navy, 167¾.

Yankees Win, 4-3, in Tenth On Error

Appling's Bad Throw Ends Game; Gehrig Slams Home Run No. 7.

NEW YORK, May 12 (AP).—For the second time in as many days the league-leading Yankees had to go overtime to beat the tail-end Chicago White Sox, but with the aid of an error by Luke Appling they came through in the tenth inning today to win 4 to 3 and sweep the three-game series.

The Yanks had a long uphill battle in the pitching between old Ted Lyons and young Johnny Allen which produced a total of 14 strikeouts and only a dozen hits. After Babe Ruth dropped Jimmy Dykes' fly after a long run in the sixth and let two runs score, the Yanks looked beaten until the eighth. Then Lou Gehrig walloped his seventh home run of the season to tie the score.

Chapman's Run Wins.

The winning run came after Lyons had given Gehrig the seventh of the eight walks he allowed. Ben Chapman, trying to sacrifice, forced Lou at second, then Bill Dickey was purposely passed. Don Heffner smacked one down to deep short and was credited with a single for it. Appling tried to head off Dickey at second and made a wild heave which let Chapman run home from third.

The first Yankee run was scored in the fourth, when Babe Ruth walked, took third on Gehrig's single and tallied after Chapman's fly to left.

The Sox got that back in the next inning on singles by Dykes and Lyons with Ruel's infield out sandwiched between. Zeke Bonura and Appling drove singles through the box in the sixth to pave the way for Ruth's miscue that sent Chicago into the lead.

Gehrig Tied With Ruth.

Gehrig's homer not only tied him with Ruth for the American League lead but it gave the Yanks a record of one or more circuit blows in every game played at home against the Western clubs during the current invasion.

Chicago.	AB	H	O	A	New York.	AB	H	O	A
Uhalt,lf	5	0	3	0	Crosetti,ss	4	0	1	3
Haas,cf	4	0	3	0	Combs,cf	4	1	4	0
Swans'n,rf	4	0	3	0	Ruth,rf	4	0	4	0
Bonura,1b	5	2	8	3	Gehrig,1b	4	2	7	0
Appling,ss	4	1	3	2	Chapm'n,lf	4	1	2	0
Dykes,3b	4	1	1	5	Lazzeri,3b	4	0	2	0
Kress,2b	4	1	1	0	Dickey,c	4	1	10	0
Ruel,c	3	0	6	0	Heffner,2b	5	1	0	2
Lyons,p	3	1	1	2	Allen,p	3	0	0	1
Totals	36	6	*29	12	Totals	36	6	30	6

*Two out when winning run scored.

Chicago .... 0 0 0 0 1 2 0 0 0 0—3
New York .... 0 0 0 1 0 1 0 1 0 1—4

Runs—Bonura, Appling, Dykes, Ruth, Gehrig, Chapman (2). Errors—Appling, Dykes, Ruth. Runs batted in—Chapman, Lyons, Gehrig. Two-base hit—Combs. Home run—Gehrig. Stolen base—Chapman. Sacrifice—Lyons. Left on bases—Chicago, 7; New York, 11. First base on balls—Off Lyons, 8; off Allen, 3. Struck out—By Lyons, 5; by Allen, 9. Wild pitch—Allen. Passed ball—Dickey. Umpires—Donnelly, Dineen and Summers. Time of game—Two hours and 27 minutes.

Nats Obtain Kress for Boken

CroninMakes Even Swap With White Sox for Versatile Infielder.

TRADE winds that had been anticipated by Washington baseball fans for the past few days materialized yesterday when they descended on Griffith Stadium and bore Infielder Bob Boken to the Chicago White Sox, depositing in his stead Ralph (Red) Kress, Chicago infielder.

The exchange of the two utility infielders by Manager Joe Cronin of the Nats and Jimmy Dykes of the White Sox was announced as a straight player swap with no cash involved. Boken and Kress were to report to their new clubs today.

A desire to bolster both the reserve strength of his infield and the hitting power of his club prompted Cronin to make the deal for Kress, he said yesterday. Kress' ability to play at any post in the infield was a prime factor actuating Cronin to engineer the swap.

Unimpressive at Third.

The unimpressive performance of Boken at third base during Cecil Travis' absence of the past week convinced Cronin that his promising rookie fitted into the Nats' infield only as a second baseman, a post that is amply protected by the presence of Buddy Myer.

Kress has been unable to break into the White Sox lineup regularly this season except as a pinch hitter, going to bat 14 times and making four hits for an average of .286, approximately the same figure that Boken has compiled in his irregular appearances with the Nats.

The Nats' new acquisition, however, is recognized as a potentially powerful hitter, having led the league for the greater part of the season when he came up to the majors with the Browns six years ago. Traded to the White Sox two years ago, Kress was installed both at first base and the outfield, but failed to earn a regular job.

Kress Sought Trade.

As a result of his infrequent appearances in the White Sox line-up, Kress was said to be unhappy with the Chicago Club and made plain to Dykes,newly appointed manager, his desire to be traded.

Short and Sour

ST. LOUIS.	AB.	R.	H.	O.	A.	E.
Clift, 3b	3	0	1	0	1	0
West, cf	3	0	0	1	0	0
Burns, 1b	2	1	1	5	0	0
Pepper, lf	2	1	2	3	0	0
Campbell, rf	2	0	1	2	0	0
Melillo, 2b	2	0	0	2	0	0
Grube, c	2	0	0	1	0	0
Strange, ss	2	0	0	1	4	0
Weaver, p	2	0	0	0	2	0
Totals	20	2	5	15	7	0

WASHINGTON.	AB.	R.	H.	O.	A.	E.
Kuhel, 1b	3	0	1	7	0	0
Myer, 2b	1	1	1	0	1	0
Manush, lf	3	0	0	3	0	0
Cronin, ss	2	0	0	0	1	0
Schulte, cf	3	0	1	1	0	0
Stone, rf	2	0	0	1	0	0
Bluege, 3b	1	0	0	1	1	0
Phillips, c	2	0	1	2	0	0
Thomas, p	1	0	0	0	1	0
Totals	18	1	4	15	4	0

St. Louis .... 0 0 0 2 0—2
WASHINGTON ...... 0 0 1 0 0—1

(Game called, darkness.)

Runs batted in—Schulte, Campbell, Melillo. Stolen bases—Myer (2). Sacrifice—Thomas. Left on bases—St. Louis, 3; Washington, 7. First base on balls—Off Weaver, 4. Struck out—By Thomas, 2. Umpires—McGowan and Owens. Time of game—One hour 4 minutes.

Marathon Ball Game Lost by Burke After Superb Relief Work

So Long

First Game.

ST. LOUIS.	AB	R	H	O	A	E
Clift, 3b	7	2	3	4	3	0
West, cf	7	1	1	7	0	0
Burns, 1b	8	0	2	14	1	0
Pepper, lf	7	0	2	4	0	0
Campbell, rf	8	1	1	5	0	0
Melillo, 2b	7	2	3	4	6	0
Hemsley, c	7	0	3	7	2	0
Strange, ss	3	0	0	1	2	0
Bejma, ss	3	0	1	4	2	0
Blaeholder, p	2	0	0	0	0	0
Wells, p	0	0	0	0	0	0
Knott, p	1	0	0	0	1	0
Coffman, p	2	0	0	1	2	0
Newsom, p	0	0	0	0	0	0
*Clark	1	0	0	0	0	0
†Garms	1	0	0	0	0	0
‡Hornsby	0	0	0	0	0	0
§Grube	1	0	0	0	0	0
Totals	65	6	16	51	19	0

*Batted for Wells in seventh.
†Batted for Strange in eighth.
‡Batted for Knott in tenth.
§Batted for Coffman in seventeenth.

WASHINGTON.	AB	R	H	O	A	E
Kuhel, 1b	8	1	1	15	0	0
Myer, 2b	5	1	2	6	4	1
Manush, lf	9	0	4	3	0	0
Cronin, ss	8	1	1	3	7	3
Schulte, cf	9	1	2	5	0	0
Stone, rf	8	0	2	5	2	0
Travis, 3b	4	0	2	0	0	0
Bluege, 3b	4	0	2	2	1	0
Phillips, c	6	0	2	12	1	0
Weaver, p	3	1	1	0	3	0
Crowder, p	0	0	0	0	0	0
Russell, p	0	0	0	0	1	0
Burke, p	3	0	2	0	2	0
*Dugas	1	0	0	0	0	0
†Harris	1	0	1	0	0	0
Totals	69	5	22	51	21	4

*Batted for Weaver in seventh.
†Batted for Russell in ninth.

St. Louis. 100 110 110 000 000 01—6
Wash'ton. 000 041 000 000 000 00—5

Runs batted in—Burns, Strange, Pepper, 2, Cronin, Schulte, Stone, Travis, Manush, Garms, Clift. Two-base hits—Burns (2), Myer (2), Kuhel, Weaver, Bluege, Hemsley, Melillo, Clift. Three-base hit—Melillo. Sacrifices—Hemsley, West (2), Kuhel. Double plays—Strange to Melillo to Burns, Stone to Kuhel, Melillo to Bejma to Burns. Left on bases—St. Louis, 17; Washington, 21. First base on balls—Off Blaeholder, 2; off Wells, 1; off Knott, 1; off Coffman, 1; off Newsom, 2; off Weaver, 3; off Burke, 4. Struck out—By Wells, 1; by Knott, 1; by Newsom, 1; by Weaver, 2; by Russell, 1; by Burke, 8. Hits—Off Blaeholder, 12 in 5 innings (none out in sixth); off Wells, 1 in 1 inning; off Knott, 3 in 4 innings; off Coffma, 6 in 7 innings; off Newsom, 0 in 1 inning; off Weaver, 8 in 7 innings; off Crowder, 1 in 0 inning; off Russell, 1 in 2 innings; off Burke, 6 in 8 innings. Winning pitcher—Coffman. Losing pitcher—Burke.

Clift's Hit Ends Battle; Second Game Halted in Fifth by Darkness.

The Nats were tripped twice by the St. Louis Browns yesterday, losing an agonizing 6-5 decision in the first game that consumed 17 thrilling innings, and bowing again in the second game, 2 to 1, when darkness called a halt after five innings. The double defeat dropped Washington fifth place.

That first game ran the gamut of thrills, with Relief Pitcher Bobby Burke finding himself deadlocked in a duel with Dick Coffman and Buck Newsom for seven extra innings before a double off the bat of Harland Clift brought the Browns their richly deserved victory.

Joe Cronin, deep in the throes of a fielding slump, had paved the way for the Browns to tie the score in the first game back in the eighth inning, when he permitted Melillo's grounder to trickle through his legs, but the Nats were helpless against the relief pitching of Coffman and Newsom.

Burke Falters.

Burke had been doing a pretty turn in the box in those seven extra innings, striking out six Browns with his cross fire, but he lapsed in the seventeenth by walking Melillo to start the inning. Johnny Stone made a brilliant catch of Hemsley's fly to stave off defeat, but Bejma beat out a slow roller to Bluege at third. Burke forced Pinch Hitter Grube to pop out, but along came Clift with a double into right field that settled the issue.

In losing the Nats performed an exceptional feat, scoring only five runs despite 22 hits off five St. Louis pitchers. They left enough men on base, 21 to be exact, to win a half dozen ordinary games but theirs was a battle of frustration when a hit was needed with runners in scoring territory.

They had come from behind in the fifth to wipe out a 3-0 lead the Browns gained off Monte Weaver by shelling George Blaeholder for five hits that netted four runs and a 4-3 advantage. They added another run in the fifth, but the Browns got a run back in the seventh and then Cronin's error on Mellilo's grounder, his third misplay of the game, started the Browns on the way to the rally that was climaxed by Clift's double that tied the score at 5-5.

They battled for the remainder of the game with a defense that was

Continued on Page 17, Column 6.

They Went Into
Brazilian Wilds

To get leather good enough to go into this Genuine All-over White Buckskin oxford. Luxuriously soft and flexible —absolutely correct for day or night time wear. Now here in all sizes.

ALL STYLES $5.50

'FRIENDLY' Shoe

No Man's Foot Too Hard to Fit—Sizes 5 to 15, Widths AAAA to EEEE

FRIENDLY FIVE SHOE STORE
442 9TH ST. N.W.
Next to corner E, opposite Thompson's

High Quest Conquers Cavalcade by Nose as Preakness Entry Runs One-Two

Derby Victor Falls Short In Drive

Jones, Riding Stable-mate, Sets Pace From Start to Win Classic.

Discovery Third, Beaten a Length; Agrarian Runs Fourth.

Continued from Page 15.

Derby. He saw High Quest lead from the flag fall to finish in a race over the mile and three-sixteenths course that clipped four-fifths of a second off the track mark. High Quest was clocked in 1:58 1-5, against the mark of 1:59, held jointly by Coventry and Mate, and almost matched Gallant Knight's 1:58 set as a 5-year-old.

The scratching of George Willing, jr.'s, Swiftsport left a field of seven. With police lining the stretch lane, the field paraded up the stretch after post time had been set back to allow a maximum of betting. Spy Hill stole the show in the parade. He stopped at intervals to kick high into the air, much to the merriment of the crowd and the embarrassment of Sonny Workman, who was forced into gymnastics in order to stay on.

There has to be a bad post actor in every field; today it was Agrarian. The colt which finished third in the Derby broke several times while the others sternly awaited the business of getting places quickly. But a heavy handed assistant starter finally led Agrarian to his position and away they went.

Bumping at Start.

There was a slight bumping between Discovery and High Quest as the horses sprang out of the starting gate but the Brookmeade color bearer did not stop to apologize. Bobby Jones hustled him over toward the rail and he had taken the lead at edge of the stands. Time Supply, with Donny Meade of Derby fame in the saddle, was establishing himself in second position with Discovery, Agrarian, Spy Hill and Cavalcade, the latter under wraps, close up. There was no change in the position of the leaders as the field pounded past the jammed stands and on by the clubhouse.

Banking the first turn, Jones was riding like a dervish on High Quest. Time Supply, Discovery, and Spy Hill were holding their places. Garner was riding a mighty confident race on Cavalcade. It was the old entry game of sending a front runner out to run the legs off the speed horses and allow the restrained stable-mate to win in the stretch.

Time Supply Moves Up.

Along the backstretch, Time Supply and Donny Meade gave everything they had to shake High Quest off the top. The Carreaud star moved up to within a half length of the leader while Discovery was guided to the outside by Johnny Bejshak. It was not until just before reaching the far turn that Garner called on Cavalcade for his real speed. The Derby winner answered with a gradual move that brought him along on the outside as the crowd roared. Out in front, High Quest was still digging along under the powerful riding of Jones.

Entering the stretch Garner cut Cavalcade through near the rail and sailed along after the now tiring Time Supply and Discovery. Between the two Cavalcade shot. At the quarter pole he was two lengths from High Quest. Gradually, Cavalcade cut down the margin, but Jones was still in front riding as if mad. He could hear the roll of the approaching rival. He did not know whether it was friend or foe, but he did know the finish would be close. And close it was.

Both horses were straining every muscle and both boys pounding for all they were worth. To the din of 40,000 throats, they went over the finish line almost like a team.

The Brookmeade entry was the fifth straight favorite to win, and paid a $2.90 mutual.

However, Star Porter broke the public choice spell in the next race, and the crowd was given its first opportunity of the day to boo when Leonie was disqualified for fouling Honey Sweet in the stretch run of the seventh race.

Uzcudun 21 Pounds Heavier Than Max

Barcelona, May 12 (U.P.).—Max Schmeling will be at a weight disadvantage of 21 pounds when he meets Paulino Uzcudun, Basque heavyweight, in tomorrow's 15-round bout. Schmeling today weighed 187, and Uzcudun 208.

The German, former holder of the world's heavyweight title, was a slight favorite over the veteran.

The Schmelin-Paulino fight will be the feature event of a boxing program of some 170 rounds. The show will start at 11 a. m. (5 a. m., Washington time), and the main bout is expected to start at 5 p. m. During the early part of the program there will be continuous boxing in three rings.

A. A. A. Athletes Stage Four-Event Program

In observance of "A. A. A. Night" last week, athletes from the American Automobile Association engaged in basket ball, bowling, baseball and swimming contests at the Y. M. C. A., with the following as winners:

E. C. Carter, high scorer in bowling with 132; Department Heads defeated the D. C. Sales team, in basketball; Map Division defeated Department Heads, 11-10, in baseball, and Stockroom won the swimming event.

Ernest N. Smith, executive vice president, presented the silver cups to the winners.

Notables Watch Running of the Preakness

Post Staff Photo.

Mrs. Woodrow Wilson, wife of the late President of the United States, views the Preakness at Pimlico from a clubhouse box with John Garrett, of Baltimore, former United States Ambassador to Italy.

Chart of Pimlico Races

Saturday, May 12, 1934.

WEATHER, CLEAR. TRACK, FAST.

FIRST RACE—Two miles Purse, $1,000; claiming prices, $3,000 to $2,000. Pen Athletic Club Steeplechase. For 4-year-olds and upward. Start good. Won driving; place same. Went to post at 2:14. Off at 2:15. Winner, Mrs. John Hay Whitney's br. or blk. g. (6), by Light Brigade—Belle of Byrn Mawr. Trained by W. J. Norton Value to winner, $700; second, $150; third, $100; fourth, $50. Time, 3:47 3-5. (13 jumps.)

Horses	Wgt.	Post	St.	4	8	12	13	Fin.	Jockeys	Straight
QUICK MARCH	151	7	2	2¹	2¹	2¹⁰	1¹	1ʰ	Eagan	$1.15
AXON	137	6	3	1½	1¹⁰	1³	2¹⁵	2¹⁵	King	3.45
MULLAH	147	1	1	6	4	3³	3¹⁰	3¹⁵	Coe	39.10
ROZELL	145	4	4	4²	3³	4	4	4	Smoot	28.00
PINK WAY	148	2	6	3½	Fell				Little	†6.75
JAMBO	154	3	7	5¹	Fell				Hunt	†
PHILISTION	149	5	5	Lost rider					Brown	3.85

†Mrs. C. H. White entry.

Two-dollar mutuels paid—QUICK MARCH $4.30, $3.40, $2.90; AXON, $4 10, $3.50; MULLAH, $5.50.

QUICK MARCH, taken under steadying restraint after clearing the first six fences, moved up stoutly when shaken up, took command from AXON when approaching the final fence and was stoutly ridden thereafter to make good. AXON went into a long lead in last mile, saved ground at all fences, then fought it out with excellent courage when forced to a drive. MULLAH, in good form all the way, but could not threaten first two. ROZELL was never dangerous. PINK WAY and JAMBO fell at the seventh fence, and Philistic lost his rider at the second jump.

SECOND RACE—Six furlongs Purse, $800. The Padonia. For maiden 3-year-olds and upward. Start good. Won easily; place, driving. Went to post at 2:52. Off at 2:56. Winner, S. W. Labrot's ch. rn. c. (3), by Sir Greysteel—Anquince. Trained by W. Irvine Value to winner $600; second, $125; third, $50; fourth, $25. Time, 1:13.

Horses	Wgt.	Post	St.	¼	½	Str.	Fin.	Jockeys	Straight
KHAMSEEN	112	6	2	1ʰ	2⁴	1¹	1⁵	Litzenberger	$0.65
WHITE BIRD	113½	8	3	2³	1ʰ	2⁵	2⁸	Ellis	5.35
PALAMEDE	112	2	6	3¼	3¹½	3ʰ	3¹	Battista	†43.30
RUSTIC REST	116	9	4	6⁵	6³	4½	4½	Workman	6.85
ODYSSEY	112	5	1	5¼	5ʰ	5¹	5¹	Lowry	20.80
THE POTTER	120	7	11	10ʰ	7ʰ	6¹	6¹¼	Meade	8.45
DESEUR	112	3	5	4ʰ	4¹	7³	7³	O'Malley	†
PARK	115	11	8	11	10ʰ	9¹	8¹	Cruz	195.35
WIGGIE GIRL	115	4	7	8¼	8¹½	8¼	9⁴	Kurtsinger	114.45
DAISY BUNGA	115	10	9	9¹	11	11	10³	Sage	433.65
ASZULIKIT	109	1	10	7ʰ	9½	10¹	11	Dougherty	148.90

†Howe Stable-Sage Stable entry.

Two-dollar mutuels paid—KHAMSEEN, $3.30, $2.70, $2.70; WHITE BIRD, $3.20, $3.20; PALAMEDE (entry), $6.60.

KHAMSEEN, away in the first flight and holding a position on the inside, lost command momentarily midway of the turn, responded stoutly when placed to punishment and drew out fast during the closing stages. WHITE BIRD forced a steady pace until entering the home stretch, then faltered. PALAMEDE lost ground at the stretch turn, but held on gamely. RUSTIC REST went wide while improving his position ODYSSEY could not better his position at any stage. THE POTTER met with early interference.

THIRD RACE—Four and one-half furlongs. Purse, $800. The Port Deposit. For 2-year-olds. Start good. Won driving; place, same. Went to post at 3:26. Off at 3:36½. Winner E. K Bryson's ch. f. (2), by Our General—Mae Quince. Trained by H. Baker. Value to winner, $600; second, $125; third, $50; fourth, $25. Time, 0:55 2-5.

Horses	Wgt.	Post	Start	¼	Stretch	Finish	Jockeys	Straight
OUR MAE	115	10	4	1²	1½	1ʰ	Kurtsinger	$0.90
RUSTIC JOE	118	2	1	3½	2⁴	2⁴	Litzenberger	4.50
TEN LAW	112	12	8	5¹¼	3¹	3¹	Lowry	6.25
LA CHERIE	110½	11	11	6¹¼	4¼	4ⁿᵏ	Luther	111.70
BRAVING DANGER	112	9	7	4²	5¹	5³	Jones	9.45
CAKEWALKER	118	7	5	2ʰ	6³	6⁴	O'Malley	14.05
TURMOIL	109	1	3	11¹	9¹¼	7¼	Yowell	299.80
PAPILLOTE	109	6	2	7²	7²	8½	Meade	31.60
AT BAY	109	8	9	8³	8⁴	9½	McTague	117.05
FAIR VIXEN	109	3	6	9ʰ	10²	10¹	Cruz	118.55
PETEE BLUE	112	5	12	12	12	11²	Gaither	160.45
GIMLET	112	4	10	10³	11²	12	J. Smith	153.15

Two-dollar mutuels paid—OUR MAE, $3.80, $2.90, $2.30; RUSTIC JOE, $3.50, $2.80; TEN LAW, $2 90

OUR MAE, quick to get into full stride, moved clear when reaching the turn and kept under strong pressure in late stages, outstayed RUSTIC JOE. Latter, a keen factor from the beginning, was steadily wearing the winner down approaching the finish. TEN LAW improved his position gradually, but could not make up any ground in the final drive. LA CHERIE was racing stoutly in the final drive. BRAVING DANGER was forced to race on outside and lost ground.

FOURTH RACE—Six furlongs. Purse, $800; claiming prices, $1,500 to $1,200. The Forest Park. For 3-year-olds and upward. Start good. Won easily; place, driving. Went to post at 4:14 Off at 4:15½. Winner, Miss H. M. McGonigle's b. h. (5) by Ladkin—Valley of the Moon. Trained by W. Bost. Value to winner, $600; second, $125; third, $50; fourth, $25. Time, 1:13 3-5.

Horses	Wgt.	Post	St.	¼	½	Str.	Fin.	Jockeys	Straight
VISHNU	111	2	1	1ʰ	1¹	1⁵	1¹	Litzenberger	$1.00
LUCK IN	101	6	4	4³	3ⁿᵏ	2¹½	2¹	Jacobs	3.10
MARGE	103	3	11	10²	9⁴	4¹	3¹¼	Yowell	9.15
LODORUS	100	4	2	2ʰ	2¹¼	3³	4³	Merritt	7.50
STAR QUEEN	105	7	6	5¹	5³	5³	5²	Porter	9.45
HAIR TRIGGER	110	8	10	8¼	7½	8⁶	6ʰ	Kurtsinger	176.10
SCOTTY DON	105	10	5	6³	6²	7ʰ	7ʰ	Fallon	81.75
MEETING PLACE	111	9	3	3³	4³	6¼	8³	Sage	119.45
DINTA BELLE	109	5	9	9¹¼	10⁸	10⁸	9¹	Rich	448.45
SELFISH GAIN	108	11	7	7²	8¼	9³	10¹⁵	Gaither	642.10
DECORUM	111	1	8	11	11	11	11	O'Malley	30.60

Two-dollar mutuels paid—VISHNU, $4.00, $2.70, $2.50; LUCK IN, $3.00 $2 70; MARGE, $3.60.

VISHNU, sent into a brief lead after breaking swiftly, shook off LODORUS when approaching the home stretch and then drew out at will during the final stages. LUCK IN moved up stoutly midway of the turn, closed willingly, but could not threaten the winner. MARGE, slow to get going, swung to the outside and finished with excellent courage. LODORUS had nice speed for the first five furlongs, but weakened thereafter.

(The chart of the fifth race will be found on first sports page.)

SIXTH RACE—Six furlongs. Purse, $800; claiming prices, $4,000 to $3,500. Sovereign State Democratic Club Purse. For 3-year-olds and upward. Start good. Won driving; place, same. Went to post at 5:43. Off at 5:48. Winner, Ral Parr's ch. g. (4), by The Porter—Starella. Trained by E. Trueman Value to winner, $600; second, $125; third, $50; fourth, $25. Time, 1:13 2-5.

Horses	Wgt.	Post	St.	¼	½	Str.	Fin.	Jockeys	Straight
STAR PORTER	122	1	1	3¹	3¼	1ʰ	1¹	Workman	$7.95
CANDESCENT	103	7	2	1¹	1ⁿᵏ	2³	2¼	Litzenberger	2.20
ROUND TABLE	108	4	8	8	8	5¼	3¹	Gaither	22.10
POLYDORUS	114	5	6	4ʰ	5¹	3ʰ	4³	Sage	3.65
DE VALERA	122	8	3	2ʰ	2¼	4¼	5¹½	Meade	4.15
CHARACTER	122	6	7	6¹	4ʰ	6³	6²	Fallon	5.35
STEPBROTHER	105	2	5	5ʰ	6²	7¹⁰	7¹⁰	Merritt	41.30
ZIPALONG	105	3	4	7¹¼	7ʰ	8	8	Jacobs	41.40

Two-dollar mutuels paid—STAR PORTER, $17.90 $6.40, $4.50; CANDESCENT, $3.60, $2.90; ROUND TABLE, $5.70

STAR PORTER, kept close to the leaders, responded full of run when put to pressure wore CANDESCENT down midway of the home stretch and then moved away slowly. CANDESCENT displayed high early speed, saved ground and held on when challenged. ROUND TABLE, away slowly, then working his way up on the outside, closed with a belated rush and raced as if best. POLYDORUS faltered after making a sharp effort approaching the home stretch. DE VALERA weakened from his early efforts. CHARACTER showed a brief flash of speed.

SEVENTH RACE—Mile and seventy yards. Purse, $800. For 3-year-olds and upward. Start good from gates. Won driving; place, same. Went to post at 6:24 Off at 6:25. Winner, H. P. Metcalf's br. c. (3) by Abbott's Nymph—Mazzie. Trained by M. Smart. Value to winner, $600; second, $125; third, $50; fourth, $25. Time, 0:23 4-5, 0:48 3-5, 1:14, 1:40, 1:44 4-5

Horses	Wgt.	Post	St.	¼	½	¾	Str.	Fin.	Jockeys	Straight
†LEONIE	100	2	3	1½	1¹	1½	1½	1ⁿᵒ	Litzenberger	$4.05
HONEY SWEET	110	4	4	4¹½	5ʰ	[illegible]	[illegible]	[illegible]	Kurtsinger	4.60
BIFF	113	3	1	2¼	4¹¼	3²	3¹	3ⁿᵏ	Workman	7.55
ILCHESTER	113	1	2	3¹	2ʰ	4¹¼	4³	4²	Jacobs	1.20
CREAKY	111	6	6	5¹	5¹¼	5¹¼	5³	5¹½	Quattlebaum	26.00
NIGHTS END	107	5	5	6	6	6	6	6	Meade	9.25

†Won, but was disqualified.

Two-dollar mutuels paid—HONEY SWEET, $11.20, $6.20 $3.50; BIFF, $7.00, $3.40; ILCHESTER, $2.50.

LEONIE, hurried to the front and steadied along under slight pressure, came with good courage when put to a drive, but was bearing out during the stretch run and interfered with HONEY SWEET for which he was disqualified. HONEY SWEET went to LEONIE with good speed, came willingly through the final stages despite interference. BIFF, squeezed back in tight quarters during the early racing, came with good energy when clear ILCHESTER went forwardly throughout and held on well. CREAKY could not reach the leaders NIGHT'S END lacked speed throughout.

EIGHTH RACE—One and one-sixteenth miles. Purse, $800. For 3-year-olds and upward. Start good from gates. Won driving; place same. Went to post at 7:07. Off at 7:08½. Winner A. Bartelstein's b. h. (5), by My Play—Xenora Trained by H. Unna. Value to winner, $600; second, $125; third, $50; fourth, $25. Time, 0:24, 0:48 2-5, 1:13 3-5, 1:40, 1:46 4-5.

Horses	Wgt.	Post	St.	¼	½	¾	Str.	Fin.	Jockeys	Straight
OLD DEPOT	113	4	6	7³	5¹	2³	1¹¼	1¹	Litzenberger	$2.15
APPREHENSIVE	113	6	3	3²	3¹	1ʰ	2¹⁰	2⁸	Meade	3.00
OLD FIELD	115	7	4	5⁸	7³	7¼	3¼	3¹	Trenchard	72.20
MANAGER BILL	108	5	5	4³	4½	5¹	4¹	4ʰ	Gaither	42.50
POST BRIGADE	113	8	8	8³	8⁸	8⁴	5¹	5¹	Fallon	37.75
ALL ROWES	108	1	7	6¼	6¹	6¹	6¼	6ʰ	Jacobs	5.75
SYRIAC	115	3	2	2½	2ʰ	4ʰ	7²	7½	Dougherty	6.05
GALLIC	113	2	1	1ʰ	1ʰ	3½	8½	8³	Sage	14.75
POLO BAR	115	9	9	9	9	9	9	9	Bejshak	9.30

Two-dollar mutuels paid—OLD DEPOT, $6.30, $3.80, $3.10; APPREHENSIVE $3.90, $3 50; OLD FIELD, $14.30.

OLD DEPOT, allowed to settle in his best stride before moving into contention, swung to the outside to assume command in the closing furlong and was under stiff urging thereafter. APPREHENSIVE, prominent and going strong early, took a slight lead midway of the final elbow and then held on stoutly. OLD FIELD, blocked at the stretch turn, secured racing room on the inside when straightened into the home stretch and finished gamely. MANAGER BILL went evenly. POST BRIGADE closed stoutly on the outside. ALL ROWES was outrun. SYRIAC and GALLIC raced themselves into submission setting the pace.

Baltimore Tourney Monday.

The first handicap golf tournament of the season for women will be sponsored by the Maryland State Golf Association at Five Farms course in Baltimore Friday, May 18.

Plebe Lacrossemen Win.

Annapolis, Md., May 12.—The Naval Academy Plebes ran rough shod over Baltimore Polytechnic on the lacrosse pitch today, winning by a score of 17 to 3.

Alamo Downs Results.

(Associated Press.)

FIRST—Five and one-half furlongs; purse, $500; claiming; 3-year-olds.
Slimaway, 101 (Wilson).. 10.60 4.40 3.60
Credit System, 106 (Edwards)...3.50 3.20
Sister Clare, 106 (Legere)............3.80
Yaupon, Foil, Pauls Valley also ran. Time, 1.07 2-5.

SECOND—Five and one-half furlongs; purse, $500; claiming; 4-year-olds and upward.
Tocaya, 102 (Taylor)...... 4.00 3.20 2.60
Betty Ann, 107 (Wilson)........ 43.20 22.10
Mt. Washington, 107 (Edwards)..... 4.20
Doctor Happy, Demagogue, Fireflash, Gleaming Star, Dominant Star, Deferred, Oklahoma Farmer also ran. Time, 1:05 4-5.

THIRD—Six furlongs (chute); purse, $500; claiming; 4-year-olds and upward.
Dixie Binder, 105 (Boucher) 16.60 7.70 3.40
Google, 110 (Dyer).............. 5.60 3.10
Spero, 105 (Martinez).................. 2.80
More Space, Monkey Shine, George K, Marcella Agnes, Royal See also ran. Time, 1:12.

FOURTH—Six furlongs (chute); purse, $500; claiming; 4-year-olds and upward.
Forget Not, 108 (Taylor) 14.80 5.70 3.70
Uncle Less, 113 (O'Day)........ 4.50 3.10
My Ideal, 103 (Courtney)............. 3.60
Roselys, Dunny Boy, Gypsie Chief, Candy King also ran. Time, 1:12.

FIFTH—Five and one-half furlongs; purse, $500; claiming; 3-year-olds and upward.
Annarita, 102 (Edwards). 11.20 5.40 3.30
Nyack, 115 (Courtney)......... 3.90 2.70
Lerack, 109 (Martinez) 3.50
Black Peter, Nell Kuhlman, Irish Wake, Breezing along also ran. Time, 1:05 3-5.

SIXTH—Four and one-half furlongs; purse, $500; allowances; for 2-year-olds.
*Miss Refugio, 115 (Taylor) 6.30 3.60 2.70
Miss Angelo, 115 (Courtney) 8.40 4.90
Cynwyd, 115 (Laidley) 3.20
*Leonard Lee, Sir Harold, Terrazzo, Haps Boy and Brilliant Queen also ran. Time, 0:54.
*Mrs. N. W. Hunter and Miss A. Morgan entry.

SEVENTH—One and one-sixteenth miles; purse, $500; claiming; for 4-year-olds and upward.
Sallie Bourland, 104 (Taylor) 5.10 3.30 3.00
Sarsita, 110 (Boucher) 8.90 7.10
Sam Pass, 111 (Oday) 9.50
Indian Boy, J. W. Grant, Gertrude Reade and Morocco also ran. Time, 1:46 1-5.

EIGHTH—One mile; purse, $500; claiming; for 4-year-olds and upward.
Flaunt, 105 (Courtney)........10.60 5.70 4.00
Kavalry Jack 110 (Whitacre)... 4.80 3.80
Zinita, 100 (Taylor)................... 3.90
Linmar, Santa Cruz, Donau, Title Oak, Yarrow, Sister Adele and Fair Judge also ran. Time, 1:39 2-5.

Kenilworth Results.

(Associated Press.)

FIRST—Six furlongs; purse, $700; claiming; 3-year-olds.
Esperanto, 108 (Peters).. 5.20 3.10 2.75
Screen, 106 (Maschek)......... 4.05 3.10
Six Bells, 115 (Compton).............. 4.95
Inzor, Mysterious Nell, Lady Justice, Distribute also ran. Time, 1:13 2-5.

SECOND—Six furlongs; purse, $700; claiming; 3-year-olds and upward.
Young Kitty, 115 (Wall).. 5.40 4.10 3.30
Syndic, 113 (Mozer) 5.95 4.15
Aymond, 113 (Remillard)............. 3.50
Toe Dance, Lady Hilda, Lady Marnock, Battle Plane also ran. Time, 1:13 4-5.

THIRD—Six furlongs; purse, $700; claiming; 4-year-olds and upward.
All Forlorn, 111 (Vercher) 3.75 3.05 2.55
Donny Johnny, 109 (Burrill).. 6.50 3.40
Energetic Boy, 117 (Horvath)........ 2.75
Sir Byron, Semester, Happy Warrior, Stephanus also ran. Time, 1:13 4-5.

FOURTH—Six furlongs; purse, $400; claiming; 3-year-olds and upward.
March Step, 111 (Horvath) 47.90 11.55 8.70
Quickly, 109 (Foden).......... 3.30 3.15
Capitalist, 111 (McTague)........... 7.10
Tela, Dark War, Don Vern, Tullihoo, Brilliant Rose, Cruising also ran. Time, 1:13 1-5.

FIFTH—One mile and seventy yards; purse, $700; claiming; 4-year-olds and upward; Canadian-foaled.
Mr. Gaiety, 108 (Thomas) 11.00 4.95 3.55
Frigid Frosty, 115 (McTague).. 4.20 3.15
Miss Gormley, 104 (Cochrane)....... 3.10
Carhan Queen, Sugar Jar, Clarry, Fitzent also ran. Time, 1:45.

SIXTH—One and one-sixteenth miles; purse, $700; claiming; for 4-year-olds and upward
Butter Beans, 107 (N. Wall) 13.40 4.95 2.65
Miss Morocco, 107 (Foden)....... 3.50 2.35
War Plane, 104 (Peters) 2.45
Sun Shadow, Pancheco and Siss also ran. Time, 1:45 4-5.

SEVENTH—One mile and 70 yards; purse, $700; claiming; for 4-year-olds and upward.
Dr. Syntax, 107 (N. Wall). 9.75 3.70 3.10
Don Tasker, 107 (Peters)....... 3.00 2.75
Uma, 97 (Burrill) 5.50
Pan Toy, Cabainia, Babe Gaiety and Tom Jack Jr. also ran. Time, 1:44 1-5.

Churchill Downs Results.

(Associated Press.)

FIRST—Seven furlongs (chute); purse, $600; claiming; for 3-year-olds.
Belle Grier, 110 (Pichon) ...3.80 3.60 3.00
Blind Brook, 112 (McDermott) 18.40 7.80
Prince Charlo, 111 (W. Garner).....4.20
Phara Maid, Celiba, Polas Flag, Lanadier and Roulade also ran. Time, 1:26 2-5.

SECOND—Four and one-half furlongs; purse, $600; the Elizabethtown Purse; for maiden 2-year-olds.
Very Wise, 115 (Cassard) ..17.20 8.80 8.00
Bubbling Mate, 115 (W. Garner) 9.40 7.00
Templeton, 115 (H. W. Fisher) 9.80
Listening, Joy Bird, South Gallant, Early Dawn, *Pokeaway, Ross, Dark Hazard, *Sarahmond and *Hour Time also ran. Time, 0:53 3-5.
*Field.

THIRD—Six furlongs (chute); purse, $600; claiming; for 3-year-olds and upward.
Chim'y Sweep, 114 (H'm'p) 7.00 4.20 3.40
Ridge Blond, 102 (Schutte) ...28.00 7.40
Spring Station, 107 (G. Elston) 4.20
Strait-Jacket, Fairly Wild, Nituma, March King, Home Work and Cambril also ran. Time, 1:13 1-5.

FOURTH—Seven furlongs; purse, $600; claiming; for 3-year-olds.
Four Spot, 112 (W. Garner) 4.60 3.40 2.80
Busy Jay, 112 (Bagur) 5.80 5.40
Little Joyce, 105 (Corbett) 3.20
Kentucky Helen, Old Lady, Whare, Rettef and Silver Sun also ran. Time, 1:27-2-5.

FIFTH—Six furlongs (chute); purse, $600; allowances; the Shelbyville; for 3-year-olds.
Wise Daughter, 115 (Pichon) 3.60 3.00 2.80
Cactus Rose, 102 (Schutte) 14.00 4.60
Sickle Pear, 102 (Corbett) 3.60
Judge Leer, Blue Again and Quasimodo also ran. Time, 1:12.

SIXTH—Five furlongs; purse, $2,500 added; the Bashford Manor Stakes; for 2-year-olds.
St. Bernard, 122 (Schutte) 24.80 9.60 4.00
*Fraidy Cat, 122 (E. Pool) 7.40 4.00
Bye Lo, 119 (Wright) 2.60
Sula, Almac, Elteebee, Elwawa, Exotude, Skippy McKee and *Fort Springs also ran. Time, 1:00 3-5.
*H. P. Headley entry.

SEVENTH—One and one-sixteenth miles; purse, $800; the Fall Cities Handicap; for 3-year-olds and upward.
New Deal, 99 (E. Pool)... 10.80 4.80 2.80
Big Beau, 110 (Pichon) 4.40 2.60
Open Hearth, 117 (Humphries)........ 2.40
Glastonbury and At Top also ran. Time, 1:45.

EIGHTH—One and one-sixteenth miles; purse, $600; claiming; for 3-year-olds and upward.
Blast, 114 (Humphries).... 4.80 3.00 2.60
Terrain, 105 (G. Fowler) 4.00 3.40
Southland Lad, 109 (Hanka)............ 3.40
Totem, Migosh, Whangdoodle, Foolish One and Balderdash also ran Time, 1:47 1-5.

Angelic Wins Stakes at Jamaica

Flashes Home 4 Lengths Ahead of Plat Eye; Sufficient Third.

Jamaica Race Track, May 12 (AP). Mrs. Damon Runyon's $700 yearling prize, Angelic, continued her triumphant march here this afternoon when she won the historic youthful stakes in little more than a common gallop. She flashed home four lengths clear of Mrs. Payne Whitney's Plat Eye, while the latter was a similar distance before H. C. Phipps' Sufficient for the place. Angelic paid 7 to 2, and ran the five furlongs in :59 2-5. The race was worth $2,620.

At the three-eighths pole around the bend, Mrs. Isabel Dodge Sloane's Physic Bid, coupled with Black Gift and favorite at 7 to 5, was leading Plat Eye by about a length when he tried to bear out. Dominick ("Duke") Belizzi, trying to bring the colt back in, lost his balance and toppled heavily to the ground. Although he complained of pains in his head and back, he retained consciousness and was lucky to have escaped fatal injury.

When Physic Bid lost his rider, Plat Eye was forced to take up. Angelic rushed to the front on the outside and opened up a commanding lead.

Churchill Downs Entries.

(Associated Press.)
(Monday.)

FIRST RACE—Six furlongs (chute); purse, $600; claiming; for 3-year-olds and upward.

1 Yank. Waters..102	8 Wise Dream ..106
2 *Hard Play ...101	9 Coun. Crane ..107
3 Bib. Choice ...106	10 *Dorothy Dale.104
4 Score 114	11 Heiress 109
5 Tough Umbria.107	12 Shadow Dawn..109
6 Princess Toke..109	13 Babeson 107
7 Lady Pal 102	

SECOND RACE—Five furlongs; purse, $600; the Colleens; for maiden 2-year-old fillies.

1 Ellen Fisher..115	7 Hydrobell 115
2 Star Banner...115	8 Mary T. 115
3 Maxine P. 115	9 Iceberg 115
4 Lady Cotner ..115	10 Sis Owen 115
5 Golden Tone ..115	11 Air Squadron..115
6 Phyllis C. 115	12 Tabora 115

THIRD RACE—Six furlongs (chute); purse, $600; claiming; for 3-year-olds and upward.

1 *Pantaloons ...104	7 *Bon. Marita..108
2 Pana Franka..109	8 Chirac 111
3 Glamorous 109	9 *Dusky Dame.104
4 Betty Rejoice..106	10 Jack Conard..114
5 Chief Bunting.107	11 Bunting Star. 106
6 *Flowery Lady..104	12 Takeadip 107

FOURTH RACE—Five furlongs; purse, $600; claiming; the Mountain Laurel; for 2-year-olds.

1 Busy Prince ..110	4 Piping Hot 107
2 Poet Prince ..110	5 Great Haste ...106
3 Hope Eternal..111	6 Riff 112

FIFTH RACE—Six furlongs (chute); purse, $800; the Big Stone Gap Handicap; for 3-year-olds and upward.

1 Gift of Roses. 109	4 Isaiah 104
2 Pr. Camelia ...105	5 Sazerac 105
3 Leros 104	6 Evergold 110

SIXTH RACE—One mile (chute); purse, $600; the Old Deposit; allowances; for 3-year-olds and upward.

1 Penncote 97	5 Likewise 102
2 High Diver ...109	6 Vitamin B. 102
3 Best Girl 107	7 Coflier 102
4 Kashgar 102	8 Bob Buddy 107

SEVENTH RACE—One and one-sixteenth miles; purse, $600; claiming; for 3-year-olds and upward.

1 Black Nose ...107	4 Habanero 112
2 Rally Round ..112	5 Little Connelly.107
3 Battling Girl ..107	6 Marie Jean 107

EIGHTH RACE—One and one-sixteenth miles; purse, $600; claiming; for 4-year-olds and upward.

1 Dusky Lass 105	7 Valdosta 108
2 Bring Back 105	8 *Mount. Man..103
3 *Upon 105	9 Salut d'Amour.110
4 *Ondott 105	10 *Gib. Choice...108
5 Spud 111	11 Mad Career...111
6 Elcidio 108	

*Apprentice allowance claimed.
Weather, clear; track, fast.

Beulah Park Results.

(Associated Press.)

FIRST—Five and one-half furlongs; purse, $400; claiming; 4-year-olds and upward.
Finger Tips, 112 (Majestic) 9.20 5.20 3.40
Hell Diver, 117 (Klein)........ 6.80 4.40
Heavy Sugar, 115 (Hay) 3.40
Overboard, Hamburger Jim, Hippias, Mentality, Escorun also ran. Time, 1:08 4-5.

SECOND—Five and one-half furlongs; purse, $400; claiming; 4-year-olds and upward.
Whitharral, 111 (Alberts) 26.40 9.20 4.60
Nick D, 108 (Butcher)......... 3.80 3.20
Black West, 115 (Myers) 3.80
Inglenook, Flying Ambassador, Mental Storm, Pretty Penny, Mayetta, Sage Fire, Trying also ran. Time, 1:08 4-5.

THIRD—Six furlongs; purse, $400; claiming; 3-year-olds and upward
Bob Up, 108 (Butcher)... 11.20 5.00 4.20
Ease In, 109 (Majestic)..... ... 3.80 3.20
Cheronap, 104 (Klein)................. 15.00
Mint Mission, Miss Mascara, Mary Mount, Monocle, Vonnie, Polisher, Corida also ran. Time, 1:14 3-5.

FOURTH—Five and one-half furlongs; purse, $400; allowances; 3-year-olds.
Moira's Boy, 111 (Hay).... 7.20 3.60 2.80
Chilla Lee, 111 (Clemon)....... 3.60 2.80
Evelyn Hunt, 102 (Ervin)............ 4.60
Hastelia, Ski, Noel B, Little Donald, Salve, Teddy M, Thunder Baby also ran. Time, 1:10 1-5.

FIFTH—Six furlongs: the Inaugural handicap; purse, $600; 3-year-olds and upward.
Diaquiri, 109 (Majestic).. 8.60 4.00 3.60
The King, 112 (Dellow)......... 3.80 3.20
Masked Prince, 105 (Sylvester)...... 6.00
Flag Wave, Gold Tip, Careful Kitty, Mac Moon, Fogarty, Two Brooms, Marabou, Tollie Young also ran. Time, 1:15 1-5.

SIXTH—One and one-sixteenth miles; purse, $400; claiming; 4-year-olds and upward.
Pauline H, 105 (Sylvester) 11.80 4.60 3.20
Double O, 115 (Mills).......... 3.40 2.60
Chloedair, 105 (Clemons)............. 6.40
Troford, Ormontime, Backstep, Umbrian Princess, Sun Friar also ran. Time, 1:51.

SEVENTH—One and one-sixteenth miles; purse, $400; claiming; for 4-year-olds and upward.
Cupidity, 105 .... 9.80 5.80 3.60
Astute, 113 ....10.00 6.80
Bonnet, 103 .... 6.20
Lady Oldham, Rip the Rip, Comstockery, Curry Girl and Lincoln Plaut also ran. Time, 1:49 3-5.

Aurora Results.

(Associated Press.)

FIRST—Six furlongs; purse, $500; claiming for 4-year-olds and upward.
Le Flore, 108 (Harbort) ..3.92 2.62 2.34
Hot Shot, 108 (Keester) 3.70 2.86
Lessing, 113 (Marshio 3.92
Chantesuta, Cherry Key, Sweet Chariot also ran. Time, 1:12 3-5

SECOND—Six furlongs; purse, $500; claiming; for 3-year-olds and upward.
Monk's Bela, 108 (Tilden) 12.04 7.52 5.04
Gulfelano, 108 (Haber) 49.42 15.84
Bag Smasher, 106 (Keester) 3.62
Flying Pilgrim, Son O'Sweep, Miss Chilla, Our Beauty, Nowski, *Bobbie R., Gay Follies, *Cardinal Jack and *Home Shore also ran. Time 1:13 3-5.
*Field.

THIRD—Five and one-half furlongs; purse, $500; claiming; 3-year-old maidens.
Mack's Pal, 107 (Rollins) 132.82 65.72 24.36
Ruff Day, 112 (McCoy) 41.10 16.74
Blonde Baggage, 102 (Manifold)......8.52
Rose Lake, Slipknot, Droit, Distinct, Running Star, and Blind Puss also ran. Time 1:07 1-5.

FOURTH—One mile and 70 yards; purse, $500; claiming; 3-year-olds and upward.
Happy Lad, 104 (Keester) 7.02 4.10 3.14
Ruth Jelinek, 103 (Moon) 7.00 4.78
Abstain, 103 (Haber) 8.28
Town Limit, More Power, Ben Bernie, Felaxe and our Johnny also ran. Time, 1:44 4-5.

FIFTH—Six furlongs; purse, $1,000; the Herald-Examiner Handicap; for 3-year-olds.
Gaillardia, 113 (Knight) .. 4.58 4.06 2.90
Dogmata, 100 (Harbort)........15.56 7.28
Flying Cadet, 111 (Tilden) 3.20
Altmark, Minton, Defler, Regardless and Southard also ran. Time, 1:11 2-5.

SIXTH—One and one-sixteenth miles; purse, $600; claiming; for 3-year-olds and upward.
Longus, 109 (Keester) 7.28 4.16 2.68
Blameless 100 (Rollins)........5.64 3.14
Captain Danger, 109 (Harbort) 3.02
Port O'Play, Sergeant Hill and Paul T. also ran. Time, 1:46 3-5.

SEVENTH—Five and one-half furlongs; purse, $500; claiming; for 3-year-olds and upward.
Martie Flynn, 111 (Chiavetta), 9.28 3.38 2.52
Foxy Quiller, 108 (Keester)........2.82 2.34
Otterrop, 96 (Manifold).............. 3.02
Red Diamond, Erech and Wait Not also ran. Time, 1:06 1-5.

EIGHTH—One mile; purse, $500; claiming; for 3-year-olds and upward.
Boston Common, 102 (Keester). 9.34 5.18 3.86
Wise Lee, 107 (Mills)..........17.42 6.50
Phantom Rock, 112 (McCray)......... 2.86
Betty Barrett, Claude C., Dozeless, Athens, Scandal Sheet, Thomas Seth also ran. Time, 1:39 2-5.

Horse and Rider

By Marian May.

AN unsung heroine of the National Capital horse show we'd like to warble a cantata about is Mrs. I. T. Wyche, hard-riding little lady of Clarendon, Va.

Mrs. Wyche distinguished herself Friday morning in a big way when she bravely remounted her handy little bay hunter, Swiftly Home, after a complicated spinner in the working hunter class. Not only did Mrs. Wyche turn two or three somersaults, but she arose covered with the mire left by Thursday's storm. But that didn't bother her. She's a real horsewoman.

Mrs. Wyche always rides into the ring with a pleasant expression. She speaks to few people, and always rides out of the ring with the same pleasant expression. She knows how to accept defeat as cheerfully as victory.

So small is the lady that her derby almost manages to obliterate her whole body. But there is plenty of courage in that small frame. Mrs. Wyche is one of the best horsewomen in the vicinity of Washington, because she has what it takes.

AN unnatural quiet reigns today at the Shoreham Saddle Club. Grooms do not bustle about in the west section of the stable with shiny feed buckets and curry combs, prompt to the very minute with their important duties. No more are valuable, high-strung horses carefully schooled in the ring each morning as regular as the clock by Danny Shea and Eddie Bowen. The famed hunters and jumpers of Lieut. Col. and Mrs. M. Robert Guggenheim's Firenze Farm have gone, some to make the circuit of the Atlantic City, Devon, Wilmington and West Point horse shows, and the others to spend a restful summer in the ample pastures of the Long Island farm.

The Atlantic City Horse Show, May 16, 17, 18 and 19, will possess something of the flavor of the National Capital Horse Show in the hunter and jumper competitions. Firenze Red Tape will go after the $400 Dennis Hunter Championship, and his main worry will be Mrs. John Hay Whitney's The Gray Knight. The $1,000 jumper stake is being eyed coveteously by Firenze Fairfax, according to Danny Shea, who is the only person who can carry on a satisfactory conversation with the wonder jumper. In the open jumper classes, as well as the hunter, Firenze Farm will meet its strongest competition in Langollen.

Hound Show Listed.

The Hampton Horse Show, the second show of the Virginia circuit, comes on May 18 and 19, and will attract Eastern horses that are not at the time at Atlantic City, and spectators that can not afford Chalfonte-Haddon prices. The show grounds, overlooking historic Hampton Roads, have been practically rebuilt for 1934, and the attractive $300 Hunter Championship has been restored. Not being satisfied with a mere horse show, the directors have included a hound show in the repertoire and have arranged all manner of boat rides, balls and luncheons to keep the week-end from being monotonously "horsey." The Hampton show, recognized six years ago, will be better from all angles this year than it was last year.

Before steeplechasing is entirely forgotten, and the horse lover's attention monopolized by the spring horse shows, we want to get something off our chest. It's been bothering us for a week. We want to send a well-aimed kick Warrentonward, to land soundly upon the anatomy of the Virginia Gold Cup Association. Here's why:

Although it was originally intended that horses do all the galloping in the Gold Cup race, it has been estimated that the collective amount of galloping, sweating and puffing done by spectators during the last running of the Gold Cup would equal, if not excel, that of all the horses that have run in all the steeplechases in the East during the present season. In order to see one-half of the course, one had to be an expert sprinter, a shifty quarter back, and 6½ feet tall. One had to flit hither and yon and back again, dodging, shoving and being cursed for stepping on the dainty toes of debutantes. Only by such ungentlemanlike—or unladylike—maneuvers could one see some of the Gold Cup race.

To make things more uncomfortable, one had to engage in the above acrobatics with one's tongue hanging out after a quarter-mile climb from the parking space across the road.

The Virginia Gold Cup Association could take a lesson from Middleburg. The lively Middleburg Hunt crowd have an excellent course at Glenwood, the estate of Daniel C. Sands, M. F. H. of the hunt. It is in a slight hollow, with every jump in full view from the comfortable little grandstand on a hillside. The finish is immediately in front of the grandstand, and scratches and winners are posted promptly where everyone can see.

Warrenton also has hillsides of various sizes and shapes. It should not be difficult to find an ideal location and build a Gold Cup course as good as the Glenwood course. The importance of the annual Virginia Gold Cup almost demands it.

Gaillardia Is Winner Of Handicap at Aurora

Aurora, Ill., May 12 (AP).—Darting to the front in the top race at the start, Gaillardia, piloted by Jockey M. Knight, raced to victory by one length and a half over Dogmata. In the Herald and Examiner Handicap, Flying Cadet finished third in the six furlongs feature.

Gaillardia, owned by J. D. Mikel, of Bloomington, Ill., trotted to the post favorite. H. C. McConnell's Dogmata ran a corking race, being only one length and a half back of the victor for the entire distance, which was run in 1:11 2-5 Altmark, which has a habit of refusing to leave the barrier, ran true to form and was left. Gaillardia paid $4.58 in the mutuels.

The biggest pay-off for the current meeting in the daily doubles occurred when Monks Bela and Macks Pal scored, respectively, in the second and third events.

There were only three winning tickets sold, and the pay-off was $1,628.14 for every $2 ticket purchased.

Racing Selections

Jamaica.
(For Monday.)
(For fast track.)

1—Cheka, Susie V, Jeanne S.
2—Omar Jones, Back Fence, Silent Don.
3—Curlette, Learoyd, Thoughts.
4—Stepaway, White Flier, Leroline.
5—Banners Flying, Carry Over, Red Jug.
6—Mint Der Mie, Bannach Lath, Miss Snow.

Best bet—Stepaway.
—Louisville Times (A.P.).

Aurora.
(For Monday.)
(For fast track.)

1—Vladimir, Judge Dixon, Hooligan.
2—Fairyman, Linmast, Barashkova.
3—Gallopette, Cheers, Concisus.
4—Fair Prospect, Tall Se, Proposing.
5—Oaten, Port o' Play, Well Built.
6—Jim Ormont, Toltec, Maximum.
7—Northern Sir, Flying Giblon, King Pin.

Best bet—Oaten.
—Louisville Times (A.P.).

Beulah Park.
(For Monday.)
(For fast track.)

1—Rain or Shine, Suffolk, Polycron.
2—Maxie Binder, Bold Robin, Quando.
3—Evelyn Hunt, Travert, Keaton.
4—Baggage Master, Whiskora, Santa Roma.
5—Tollie Young, Carnival, Hippias.
6—Lincoln Plaut, Back Kick, Regis Play.
7—Chum, Cupidity, Troford.

Best bet—Tollie Young.
—Louisville Times (A.P.).

Churchill Downs.
(For fast track.)

1—Babeson, Counsellor Crane, Wise Dream.
2—Air Squadron, Iceberg, Phyllis C.
3—Dusky Dame, Pantaloons, Chirac.
4—Hope Eternal, Piping Hot, Poet Prince.
5—Isaiah, Evergold, Princess Camelia.
6—Likewise, Vitamin B, Coflier.
7—Habanero, Rally Round, Marie Jean.
8—Spud, Gibby's Choice, Mad Career.

Best bet—Isaiah.
—Louisville Times (A.P.).

Dallas.
(For fast track.)

1—Ancient Rome, Sure Gamble, Carbine's Tango.
2—Stuart Plaid, Pima Lad, Thistle Fly.
3—Tumbler, Chief's Scout, Animate.
4—Flag Bearer, Onside, Eisenberg.
5—Honohina, St. Mica, La Manga.
6—Prometheus, Victorium, Customer.
7—Cheraw, Zevstar, Lucy Sabine.
8—Malimou, Quiver, Oscillation.

Best bet—Stuart Plaid.
—Louisville Times (A.P.).

Jamaica.

1—Cheka, Prosecutor, Unknown Soldier.
2—Back Fence, Exhibit, Silent Don.
3—Learoyd, True Romance, Curlette.
4—White Flier, Canteret, Stepaway.
5—Saint, Jack Low, Banners Flying.
6—Murmuring, Blue Foam, Bannach Lath.

Best bet—Saint.
—Louisville Times (A.P.).

Jamaica Entries.

(Associated Press.)
(Monday.)

FIRST RACE—Five furlongs; purse, $1,000; claiming; for 2-year-olds.

1 *Dictatorial ...107	7 Prosecutor 112
2 Polle 112	8 *Cheka 113
3 Wittekind 112	9 Trickling 109
4 Wilful Miss 109	10 Unk'n Soldier..115
5 *Miss Firefly..110	11 Ammu 112
6 Jeanne S. 115	12 Susie V. 112

SECOND RACE—Five furlongs; purse, $1,000; claiming; for maiden 2-year-old-old colts and geldings.

1 Blue Bubble ..115	7 Steward 115
2 Silent Don 115	8 Exhibit 118
3 Later On 115	9 *Linchpin 110
4 Tangerloo 118	10 *Pete M. 113
5 Dilate 115	11 *Well Done 113
6 Back Fence ...118	12 Omar Jones 115

THIRD RACE—Six furlongs (first division); purse, $1,000; claiming; for 3-year-olds and upward.

1 Scara Glen ...107	7 Curlette 113
2 Bahadur 112	8 Auburndale 112
3 Mad Eagle 107	9 True Romance.113
4 Friar Mark 112	10 *Learoyd 113
5 †Thoughts 106	11 Lambrack 112
6 Khamain 107	

FOURTH RACE—Six furlongs (second division); purse, $1,000; claiming; for 3-year-olds and upward.

1 †Leroline 106	7 Morway 107
2 Marine Girl 107	8 *Chilly 107
3 †B. Bourbon ...111	9 Stepaway 107
4 Walda 107	10 Canteret 113
5 *Union 113	11 Auby's Boy 112
6 †Employment ..100	12 White Flier 113

FIFTH RACE—One mile and 70 yards; purse, $1,000; the Canter; conditions; for maiden 3-year-olds.

1 Bann. Flying..115	4 Red Jug 110
2 Saint 115	5 Carry Over 115
3 Jack Low 115	

SIXTH RACE—One and one-sixteenth miles; purse, $1,000; claiming; for 3-year-olds and upward; fillies and mares.

1 Blue Foam ...110	4 *Murmuring ...110
2 *Xandra 107	5 Bannach Lath..116
3 †Miss Snow ..105	6 Mint de Mie ...105

*5 lbs. apprentice allowance claimed.
†7 lbs. apprentice allowance claimed.
Weather, clear; track, fast.

Beulah Park Entries.

(Associated Press.)
(Monday.)

FIRST RACE—Six furlongs; purse, $400; claiming; for 3-year-olds and upward.

1 Barney Keen ..116	9 Shabby Shoes.111
2 Snowcloud 116	10 *Ivan W. 111
3 Suffolk 116	11 Deja 111
4 Coletown 116	12 R. Majesty 106
5 Millefiore 111	13 Sunset 116
6 Rain or Shine..116	14 Transmit 111
7 *Polycron 109	15 Barkis 109
8 Bob's Play 116	16 Hey Pat 106

SECOND RACE—Six furlongs; purse, $400; claiming; for 3-year-olds and upward.

1 Stabilizer 116	9 Wind Flower...111
2 W. Twinkle ...114	10 Regards 104
3 Maladeen 111	11 *F. Brigade.....111
4 *Beauty Bride.106	12 Quando 116
5 Hugue 111	13 On Trial 116
6 Maxie Binder..114	14 J. Bourbon.....114
7 Bold Robin 119	15 *Cut Short 106
8 Uptide 116	16 Nora D. 111

THIRD RACE—Five and one-half furlongs; purse, $400; claiming; for maiden 3-year-olds and upward.

1 Main Plate ...112	8 Book Lover ...107
2 Sarane 105	9 Keaton 112
3 Exceed 107	10 Merry Irene...101
4 White Top 105	11 *Bozette 102
5 Fidelus 112	12 Evelyn Hunt..101
6 Mission. Girl ..105	13 Cora T. 115
7 Travert 101	

FOURTH RACE—Five and one-half furlongs; purse, $400; claiming; for maiden 3-year-olds and upward.

1 St. Richard ..106	8 H. Dream 105
2 Whiskora 106	9 Corn. Powell....111
3 Bagg. Master..112	10 Santa Roma...107
4 Lou Boot 105	11 Mary Mount...101
5 Circean 107	12 Noel B. 106
6 St. Vincent 112	13 Sun Mate 105
7 *Moring 100	

FIFTH RACE—Six furlongs; purse, $400; claiming; for 4-year-olds and upward.

1 *Cameo Kirby.114	8 Wise Mona 111
2 J. Princess 113	9 L. Calistoga ...109
3 McKell 118	10 *Hippias 109
4 Night Edition..114	11 Goodyear 114
5 Nutting 109	12 Tollie Young...118
6 Zode 118	13 Carnival 114
7 B. Cavalier 114	

SIXTH RACE—One mile and 70 yards; purse, $400; claiming; for 3-year-olds and upward.

1 Daddy Bill ...102	6 Shaker Maid ..104
2 Lincoln Plaut..111	7 Marg. Flynn ..106
3 Back Kick 111	8 Fair Grade 102
4 Regis Play 105	9 *Sweet Pal 106
5 Dr. Potter 118	

SEVENTH RACE—One and one-eighth miles; purse, $400; claiming; for 4-year-olds and upward.

1 My Betty 111	5 *Troford 108
2 *Const. Ann ..103	6 Chum 110
3 A. Blanton 110	7 Monocle 110
4 *Cupidity 103	

*Apprentice allowance claimed.

Aurora Entries.

(Associated Press.)
(Monday.)

FIRST RACE—Five and one-half furlongs; purse, $500; claiming; for 3-year-olds and upward.

1 *Cabotin 101	6 *Vladimir 112
2 *Gulfelano 108	7 Mint Drift 108
3 *Orkin 112	8 Judge Dixon..117
4 Hooligan 110	9 *Montaris 101
5 Dr. Parrish 112	10 Polyphote 108

SECOND RACE—Six furlongs; purse, $500; claiming; for 4-year-olds and upward.

1 *Barashkova ..107	8 Arrowlike 107
2 Bear Cry 112	9 *Curly Head...107
3 *C. Earl Pat...107	10 Tufinuf 107
4 *Transbird 107	11 Woost. Sauce.107
5 Linmast 112	12 *Sam Cole 107
6 *French Maid..102	13 Miss Chilla 107
7 Aerial Trumpet.112	14 Fairyman 112

THIRD RACE—Six furlongs; purse, $500; claiming; for 4-year-olds and upward.

1 Sis Largo 107	9 Gallopette 107
2 *Race Extra ...107	10 Binding Time.107
3 *F. Grossman..107	11 *Ciceronese ...102
4 Cheers 112	12 *Golden Storm.107
5 *Polly E. 107	13 *Concisus 107
6 *Old Bill 107	14 Gr. Champion 112
7 Surety Ship 112	15 Harmonical ...107
8 Sweet Tidings..107	

FOURTH RACE—Four and one-half furlongs; purse, $500; claiming; for maiden 2-year-olds.

1 Margie's Doll..109	7 Tall Set 109
2 Spark. Rose ...109	8 Fair Prospect.112
3 Miss Rebeck...109	9 Bad Penny 112
4 Brilliant Dec...109	10 Proposing 112
5 Tribble 112	11 Lawful Miss...109
6 L. Louella 109	12 Jimmy N. 112

FIFTH RACE—One and one-sixteenth miles; purse, $600; claiming; for 3-year-olds and upward.

1 *Who Win 103	5 *Oaten 111
2 Port o' Play....109	6 *Well Built 99
3 *Enro 111	7 Bosom Pal 101
4 *Dispatcher 111	8 *Sambo Brown.107

SIXTH RACE—Six furlongs; purse, $500; claiming; for 3-year-olds and upward.

1 Dauntless Miss.104	6 *Toltec 110
2 *Annan 110	7 Ozili 112
3 Maximum 115	8 Bolinty 112
4 *Jim Ormont..110	9 *Flashing Thru.110
5 Easy Bid 101	

SEVENTH RACE—One mile and 70 yards; purse, $500; claiming; for 4-year-olds and upward.

1 Northern Sir..113	5 *Howtiz 104
2 F. Giblon 113	6 Dr. L. Hamman.113
3 *Abstain 103	7 *Our Johnny ...108
4 *Balthasar 108	8 King Pin 113

*Apprentice allowance claimed.

Track Record To Face Fire At Meet

Venzke to Direct Drive on 1,500 Meters at A.A.U. Clash.

HEADED by Gene Venzke, noted University of Pennsylvania runner, one of the fastest middle-distance fields ever to match strides in the District will direct its combined efforts toward smashing the world's record for 1,500 meters here on May 30 in the annual District A. A. U. championship meet at Catholic University stadium.

The race will see a renewal of the spectacular duel between Frank Nordell, of N. Y. U., and Red Lewis, of Duke, who finished in almost a dead heat last year in the fast time of 3:58.6, and is likely to include a pair of other famous distance aces among the starters in Johnny Follows, National indoor 2-mile champion, and Frank Crowley, Manhattan College speedster. The 1,500-meter feature is a special event on the program.

Fast Group of Stars.

Not since the days when Paavo Nurmi, Joie Ray and Jimmy Connolly ran here has so fast a group of middle-distance stars been matched in Washington. Dorsey Griffith, C. U. track coach and chairman of the A. A. U. track and field committee, is making arrangements for the meet.

While Nordell, Lewis, Follows and Crowley comprise four of the foremost mile and 1,500-meter leaders in the country, the renowned Venzke is a slight favorite to cop the big event. The Penn ace sped the distance in only 1.3 seconds under the world mark just last week.

Approximately 300 high and prep school and college athletes are expected to compete in the meet. Entry blanks will be available within a few days at Chairman Griffith's home, 1416 Twentieth street northwest, and at Spaldings. They will also be distributed to all schools and colleges.

Jamaica Results.

(Associated Press.)

FIRST—Six furlongs; purse, $1,000; claiming; for 4-year-olds and upward.
Some Knight, 107 (Lynch).. 9-2 7-5 1-2
Wedding Ring, 104 (Corona)...... 3-1 8-5
Happy Scott, 117 (Coucci)............ 7-10
Peacock Alley, Rock Point, General A., Daudet also ran. Time, 1:13 1-5.

SECOND—Six furlongs; purse, $1,000; claiming; for 3-year-olds and upward.
Night Sprite, 115 (Tipton).... 8-1 5-2 1-1
Judge Schilling, 125 (Coucci)...... 4-5 2-5
Ward-In-Chancery, 122 (S. Renick)..... 4-1
Volta Maid, West Main, Billy M. also ran. Time, 1:12.

THIRD—Five furlongs; purse, $2,500 added; the Youthful Stakes; for 2-year-olds.
Angelic, 144 (Tipton) 7-2 6-5 1-3
Plat Eye, 117 (Coucci) 7-5 1-2
Sufficient, 115 (Hunter) 3-1
Ted Husing, *Black Gift, *Phychic Bid also ran. Time, 0:59 2-5.
*Brookmeade Stable entry.

FOURTH—Mile and 70 yards; purse, $1,000 added; the Flushing Handicap; for 3-year-olds and upward.
Okapi, 112 (S. Renick) ...... 4-1 6-5 out
Watch Him, 114 (Steffen) ...... 1-3 out
Dark Winter, 106 (Tipton) .... out
Larranaga also ran. Time, 1:43.

FIFTH—Mile and a sixteenth; purse, $1,000; claiming; for 3-year-olds and upward.
Pardee, 107 (J. Rosen) ..... 4-5 out out
Integrity, 114 (Lynch) .... 7-10 out
Rego, 103 (G. Haines) 7-10
Yap and Modern Ace also ran. Time, 1:47 3-5.

SIXTH—Mile and 70 yards; purse, $1,000; claiming; for 3-year-olds and upward.
Prospect Park, 102 (Hunter) 13-5 1-1 [illegible]
Happy Sue, 102 (S. Hebert) 8-1 4-1
Stirred Up, 101 (Haines) 8-5
Social, Sturdy Ark, Off Duty, Patrice Runyon also ran. Time, 1:45 2-5.

Dallas Entries.

(Associated Press.)
(Monday.)

FIRST RACE—Four and one-half furlongs (chute); purse, $600; claiming; for 2-year-olds.

1 *Miss Angelo..106	7 Sure Gamble ..111
2 Myrtle Brooks.103	8 *Sheridajis 98
3 Pima Gayle ...106	9 Mica Rock 111
4 Ancient Rome..103	10 *Porqua Pass..103
5 Polante Rose..103	11 Tee Dee Ruth.108
6 *Carb. Tango..101	

SECOND RACE—George course (chute); purse, $600; claiming; for 3-year-olds.

1 Thistle Fly 101	5 *Pima Lad 110
2 Wise Carmen..108	6 Bright Wine ...106
3 *Big Snob 103	7 Peter Blues 112
4 Stuart Plaid ...108	8 Rica Nara 107

THIRD RACE—George course (chute); purse, $600; claiming; for 3-year-olds and upward.

1 *Chief's Scout 107	6 Desan 107
2 *Joe Sam 105	7 *Animate 102
3 Dee Tees 107	8 *Brig o' Peace.107
4 Tumbler 110	9 Baldy 110
5 *Lemon 110	10 *Dr. Mars 107

FOURTH RACE—George course (chute); purse, $600; claiming; for 3-year-olds and upward.

1 *Overshoes 115	5 *Flag Bearer ...108
2 Eighty Twenty..113	6 *Saracen Maid..105
3 *American Red.107	7 *Eisenberg 111
4 Onside 116	

FIFTH RACE—Seven furlongs; purse, $600; claiming; for 3-year-olds and upward.

1 *La Manga 108	5 *Just Imagine...108
2 *Threat 111	6 Honohina 118
3 Atmosphere 107	7 *St. Mica 108
4 *R. Treasure ...111	

SIXTH RACE—Six furlongs; purse, $600; claiming; for 3-year-olds and upward.

1 Prometheus ...118	5 *Running Water.113
2 *Renounce 106	6 *Flying Home...108
3 Hearty Lad 107	7 *Victorium 111
4 *Last Stand 111	8 Customer 102

SEVENTH RACE—George course (chute); purse, $600; claiming; for 3-year-olds.

1 *Palia 102	5 Minnequa 107
2 *Thistle Flit...105	6 Zevstar 107
3 Cheraw 111	7 Pleckel 106
4 *Lucy Sabine.. 98	

EIGHTH RACE—One and one-eighth miles; purse, $700; claiming; for 4-year-olds and upward.

1 *Belen 102	5 Oscillation 107
2 *Miss Careful..106	6 Kuvera 112
3 *Quiver 102	7 Bengal Tiger ...103
4 *Malimou 107	

*Apprentice allowance claimed.
Weather, clear; track, fast.

Dallas Results.

(Associated Press.)

FIRST—George course; purse, $600; claiming; for maiden 3 and 4 year olds.
Thistle Duce, 105 (Dronet) 18.10 5.50 3.90
Lucy Sabine, 100 (Winters)..........4.20 3.70
Chief's Melody, 109 (Craig).............. 4.20
Doreen M., Ann What and Dr. Kaiser also ran. Time, 0:57 4-5.

SECOND—George course; purse, $600; claiming; for 3 and 4 year old maidens.
Thistle Lucy, 105 (Westrope).9.60 3.70 2.70
Cheraw, 110 (Allen)................ 4.10 2.90
Bright Wine, 105 (Winters).............. 3.00
Splurge, Extra Man and Big Snob also ran. Time, 0:57 4-5.

THIRD—George course; purse, $600; claiming; for 4-year-olds and upward.
Lord Tournament, 116 (Allen). 3.50 3.30 2.60
Flying Home, 108 (Malzan)....... [illegible]
Black Comet, 108 (Winters)............. 2.70
Bad Axe, Try Some and Lemon also ran. Time, 0:57 1-5.

FOURTH—One mile; purse, $1,500 added; the Lone Star Handicap; for 3-year-olds and upward.
†Trombone, 116 (Allen)......... 3.90 2.70 2.50
†Clarify, 126 (Woolf).................. [illegible]
Rubio, 107 (Westrope)................. 3.00
Brown Molasses, Rip Van Winkle, Ezl, Steady Lines also ran. Time, 1:37 3-5.
†Stroube and Grant entry.

FIFTH—George course; purse, $950; the Tyler; for 3-year-olds and upward.
Ep, 104 (Westrope).............. 13.50 5.00 2.40
Fair Joan, 102 (Winers)............ 3.50 2.40
Flying Justice, 98 (King)................ 2.90
Beckoned and Informal also ran. Time, 0:56 3-5.

SIXTH—One and one-eighth miles; purse, $600; claiming; the Kilgore; for 4-year-olds and upward.
Lugano, 104 (Winters)............ 5.00 2.70 2.20
Dug In, 106 (Westrope)................ 3.60 2.40
Excellency, 109 (Allen)................. 2.30
Our Pal and His Last also ran. Time, 1:54 3-5.

SEVENTH—Seven furlongs; purse, $600; claiming; for 4-year-olds and upward.
Pri'cess Oryn, 106 (Dronet) 13.20 3.80 [illegible]
Seven Up, 111 (Allen).................. 3.00 [illegible]
Euriyalus, 115 (Westrope).............. 2.20
Black Bull, Renounce and Rosevolt also ran. Time, 1:26 1-5.

EIGHTH—One mile; purse, $700; claiming; for 3-year-olds.
Brimfield, 108 (Craig)......... 17.10 9.30 [illegible]
Thoroughfare, 107 (King).............. 10.60 [illegible]
Grey Hip, 111 (Winters)................. 2.80
Thistle Guy, Almadel Jr. and George also ran. Time, 1:39 4-5.

Carl Reynolds Continues to Set American League Batting Pace With .438 Mark

Gehrig's .410 Average Is Second

Gomez, of Yanks, With 4 Wins, No Defeats, Leads Pitchers.

Manush Leads Nationals at Bat With .398; Kuhel Hits .309.

CARL REYNOLDS, the former Washington outfielder, whose fame with the Nats rested more solidly on a crack on the jaw inflicted by Bill Dickey than his baseball ability, held his place as head man in the American League batting race during the past week, though his position is slightly less impregnable than it was a week ago this morning.

Larruping Lou Gehrig, the Yankee playboy, who burst into the charmed .400 circle last week with a prodigious display of clouting; Joe Vosmik, of the Indians, and Ollie Hemsley, of the lowly St. Louis Browns, constitute the charter members of a "Overhaul Reynolds" Club. Hemsley is the numerical leader, with an average of .469, but the boys are want to overlook this in view of the fact that Reynolds has been at his task nearly twice as long as his rival. Hemsley slapped the apple around at a terrific clip last week, battling well over .500, collecting a half dozen two-baggers on the way.

Lefty Gomez, slender Yankee southpaw, is pacing all the American League pitchers with his record of four victories against no defeats, an indication that he has returned to his form of 1932 when he was the outstanding young pitcher in the league.

To big Bob Kline, the hefty right-hander obtained by the Athletics from the Red Sox in a deal last winter, goes the honor of owning the most victories. Kline has turned in five wins against only one defeat thus far.

Al Thomas, who was a nonetity with the Nats last year, is far and away the leading hurler of the Washington club with his four victories and one defeat. Monte Weaver, with two wins and one defeat, is the only other Washington pitcher able to show more victories than losses.

College Results

Track.

Kansas, 74½; Missouri, 56½.

University of Washington, 64; University of Oregon, 67.

University of Montana, 95; Montana State College, 28; Montana School of Mines, 8.

University of Texas, 77; Texas A. and M., 61 2-3; Rice, 24 1-3.

Georgia Tech, 65½; Auburn, 60½.

Maryland, 56; Washington and Lee, 43; V. M. I., 27.

Virginia, 47 3-5; Navy, 78 2-5.

Harvard, 89 1-3; Dartmouth, 45 2-3.

Minnesota, 46; Wisconsin, 84.

Western State Teachers, Kalamazoo, Mich., 51; Marquette, 86.

Results in Minors

Pacific Coast League.

		R.	H.	E.
San Francisco	102 000 000	3	8	0
Oakland	100 000 000	1	7	3

Gibson and Woodall; Douglas and Raimondi.

		R.	H.	E.
Portland	000 100 130	5	11	2
Missions	000 220 50x	9	17	4

Brame and Cox; Mitchell and Fitzpatrick.

		R.	H.	E.
Los Angeles	040 400 022	12	14	0
Sacramento	000 000 000	0	8	0

J. Campbell and B. Campbell; Flynn, Horne, Hartwig and Wirts.

International League.

		R.	H.	E.
Newark	001 000 010 000 000 0	2	7	0
Montreal	000 000 200 000 000 1	3	9	2

McDonald, Duke and Glenn; Fritz and Henline, Stack.

First game—

		R.	H.	E.
Baltimore	001 000 000	1	7	0
Toronto	000 000 20x	3	5	0

Melton, Krider and Atwood; Blake and Crouch.

Second game—

		R.	H.	E.
Baltimore	000 000 1	1	5	1
Toronto	200 022 x	6	9	0

Appleton, Moore and Atwood; Schott and Crouch. (Seven innings by agreement.)

		R.	H.	E.
Syracuse	104 000 010	6	10	1
Buffalo	010 401 02x	8	14	1

Hanlon, Judd, McCloskey and Taylor; Elliott, Kowalik and Outen.

		R.	H.	E.
Albany	100 210 001	5	10	6
Rochester	141 000 00x	6	7	0

Jones and Maple; Michaels, Liska and Lewis.

American Association.

		R.	H.	E.
St. Paul	000 000 021	3	8	0
Toledo	001 100 000	2	6	1

Freitas and Guiliani, Fenner; Lawson and Garbark.

		R.	H.	E.
Minneapolis	000 000 000	0	6	2
Columbus	023 420 00x	11	15	0

Murray, Merrow and Hargrave, Wyss; Greer and Gooch.

		R.	H.	E.
Kansas City	101 000 101			
Indianapolis	010 003 001	5	13	2

Fullerton and Brensel; Miljus, Chamberlain and Sprinz.

		R.	H.	E.
Milwaukee	010 000 060	7	13	3
Louisville	030 000 000	3	6	1

Stiles and Young, Penner; Bass, Nachand and Erickson.

Southern Association.

First game—

		R.	H.	E.
Knoxville	000 000 000	0	6	1
New Orleans	100 310 02x	7	13	2

Heusser and Head; Milnar and Autry.

Second game—

		R.	H.	E.
Knoxville	010 100 0	2	5	1
New Orleans	000 000 0	0	2	1

Blethen and West; Cantrell, Cumberland and Autry.

		R.	H.	E.
Chattanooga	100 000 013	5	7	8
Birmingham	200 100 003	6	11	11

Hensick and Dunham; Hughes, Thomas and Whitney.

		R.	H.	E.
Atlanta	000 202 015	10	11	0
Memphis	200 200 000	4	12	5

Casey, Hayes and Palmisano; Barne and Cuoto.

		R.	H.	E.
Nashville	301 400 0	8	8	1
Little Rock	002 000 1	3	7	1

(Seven innings by agreement.)

Brillhart and McAdams; Willoughby, Osnato, Sharp and Van Grofski.

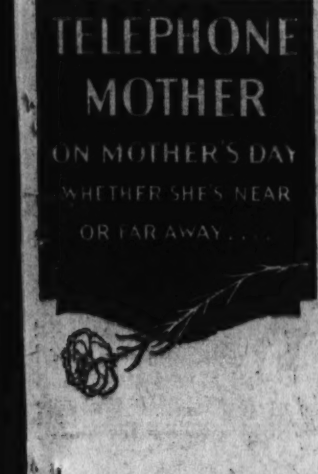

Ball Greets Melillo on Futile Slide Into the Plate

Post Staff Photo.

Catcher Eddie Phillips is seen tagging Oscar Melillo, St. Louis second baseman, as he attempted to score from third yesterday in the second inning on a grounder hit to Joe Cronin by Alan Strange. Cronin's throw home easily nipped Melillo.

Complete

Major league averages of all games played up to and including Saturday, compiled by The Washington Post statistician.

AMERICAN LEAGUE

CLUB BATTING.

Team.	G.	AB.	R.	H.	2b.	3b.	Hr.	Sb.	Rbi.	Ave.
Bostn	22	786	128	230	53	17	4	7	118	.293
WASHINGTON	23	811	120	225	43	13	6	8	104	.278
Chicago	19	663	94	169	23	9	12	8	87	.267
Philadelphia	22	755	111	201	36	7	24	9	100	.266
Cleveland	19	666	99	175	46	7	15	6	90	.263
New York	22	752	143	207	35	9	25	12	134	.262
St. Louis	20	703	82	177	34	10	7	6	76	.252
Detroit	21	695	95	172	36	6	10	18	82	.246

FIRST BASEMEN.

Player and Team.	G.	AB.	R.	H.	2b.	3b.	Hr.	Sb.	Rbi.	Ave.
Gehrig, N. Y.	22	78	20	32	6	0	7	5	27	.410
Morgan, Bos.	21	80	20	27	5	0	0	1	9	.338
Judge, Bos	10	15	0	5	2	0	0	0	2	.333
KUEHL, WASH.	23	94	19	29	5	1	0	1	7	.309
Foxx, Phila.	22	79	15	24	3	1	6	3	22	.304
Trosky, Cleve.	19	80	10	20	2	2	2	0	11	.250
Greenberg, Det.	21	73	11	18	8	0	1	3	9	.247
Bonura, Chi.	19	82	12	20	4	1	5	0	20	.244
Burns, St. L.	19	87	13	21	4	1	3	1	10	.241

SECOND BASEMEN.

Player and Team.	G.	AB.	R.	H.	2b.	3b.	Hr.	Sb.	Rbi.	Ave.
Gehringer, Det.	21	74	11	29	7	1	1	0	13	.392
Bishop, Bos.	19	57	17	20	6	0	0	0	2	.351
Heffner, N. Y.	22	81	11	25	4	1	0	0	8	.309
Hayes, Chi.	17	60	7	16	4	1	1	0	13	.267
MYER, WASH.	22	81	18	21	6	0	0	3	9	.260
Warstler, Phila.	22	89	15	21	7	0	0	0	3	.236
Melillo, St. L.	20	81	5	19	4	1	0	0	10	.235
BOKEN, WASH.	11	27	5	6	1	1	0	2	6	.222
E. Moore, Cleve	16	48	3	9	2	0	0	0	7	.187

THIRD BASEMEN.

Player and Team.	G.	AB.	R.	H.	2b.	3b.	Hr.	Sb.	Rbi.	Ave.
TRAVIS, WASH.	11	36	6	14	3	1	0	0	7	.380
Chamberlin, Chi.	10	20	5	7	0	1	1	1	6	.350
Higgins, Phila.	22	81	15	26	5	3	4	1	14	.321
Dykes, Chicago	15	53	5	17	2	0	1	0	7	.321
Clift, St. Louis	20	83	15	25	6	1	1	2	6	.301
Hale, Cleve.	12	39	6	11	4	0	3	1	5	.282
Owen, Detroit	21	71	9	18	3	1	0	0	10	.253
Lazzeri, N. Y.	22	86	12	20	4	2	2	1	13	.233
Kamm, Cleve.	15	39	4	9	1	0	0	1	2	.231
BLUEGE, WASH.	18	35	3	8	2	0	0	0	0	.229
Walters, Boston	20	75	8	13	3	2	2	0	12	.173

SHORTSTOPS.

Player and Team.	G.	AB.	R.	H.	2b.	3b.	Hr.	Sb.	Rbi.	Ave.
Knickerbocker, Clev.	19	69	10	25	8	1	1	0	11	.362
Werber, Boston	22	94	12	28	10	1	0	3	10	.298
Appling, Chicago	18	68	13	19	2	3	0	1	11	.279
Rolfe, N. Y.	11	41	9	10	1	0	0	0	5	.244
Crosetti, N. Y.	13	52	11	12	3	0	1	0	6	.230
Rogell, Detroit	21	79	11	18	1	0	2	1	5	.228
Strange, St. Louis	20	66	8	14	1	1	0	0	4	.212
McNair, Phila.	22	84	7	17	3	0	2	0	12	.202
CRONIN, WASH.	23	93	14	16	4	1	1	0	13	.172

CATCHERS.

Player and Team.	G.	AB.	R.	H.	2b.	3b.	Hr.	Sb.	Rbi.	Ave.
Hemsley, St. L.	13	51	7	23	6	2	0	2	3	.451
PHILLIPS, WASH.	3	12	1	5	1	0	1	0	1	.417
Ferrell, Bos.	17	52	4	16	2	1	0	0	6	.308
Dickey, N. Y.	20	76	15	23	3	0	5	0	20	.303
BERG, WASH.	18	53	5	15	2	0	0	0	5	.283
Cochrane, Det.	21	67	9	18	3	0	1	0	7	.269
Pytlak, Cleve.	19	65	15	15	1	0	0	2	5	.231
Ruel, Chi.	9	26	2	6	3	0	0	0	3	.230
Berry, Phila.	11	29	2	6	0	0	0	0	1	.207
KLUMPP, WASH.	12	15	2	2	0	0	0	0	0	.133

OUTFIELDERS.

Player and Team.	G.	AB.	R.	H.	2b.	3b.	Hr.	Sb.	Rbi.	Ave.
Reynolds, Bos.	22	89	16	39	8	5	0	1	26	.438
Vosmik, Cleve.	19	77	16	31	8	0	4	1	21	.403
MANUSH, WASH.	23	93	19	37	7	4	2	1	16	.398
Miller, Phila.	11	16	3	6	0	0	0	0	2	.375
Simmons, Chi.	13	51	10	19	2	0	4	1	8	.373
HARRIS, WASH.	14	22	3	8	1	0	1	0	6	.364
Roy Johnson, Bos.	21	81	13	27	5	3	0	1	16	.333
Swanson, Chi.	16	48	9	16	1	2	0	1	6	.333
Garms, St. L.	10	12	0	4	0	0	0	0	1	.333
Solters, Bos.	21	86	15	27	8	2	1	1	18	.314
Cramer, Phila.	21	81	9	25	3	1	0	0	8	.309
Ruth, N. Y.	22	78	19	24	2	1	7	0	18	.308
Holland, Cleve.	10	26	4	8	1	1	1	0	4	.308
Chapman, N. Y.	22	79	17	24	2	2	2	5	20	.304
Bordagara, Chi.	16	47	7	14	2	1	0	1	1	.298
Averill, Cleve.	19	78	13	23	8	2	3	0	16	.295
Coleman, Phila.	17	62	9	18	2	1	3	0	9	.290
Finney, Phila	17	45	6	13	1	0	1	1	6	.289
Rob. Johnson, Phila.	21	73	15	21	7	1	3	3	10	.288
Combs, N. Y.	20	73	12	21	5	2	0	1	9	.288
SCHULTE, WASH.	23	94	11	27	5	1	1	1	13	.287
Pepper, St. L.	17	60	9	17	2	1	1	1	16	.283
G. Walker, Det.	21	83	13	23	2	1	1	10	9	.277
STONE, WASH.	21	80	7	22	5	2	0	0	13	.275
White, Det	10	32	4	8	2	1	0	0	3	.250
Goslin, Det.	20	82	14	18	5	2	2	1	14	.220
S. Rice, Cleve.	16	52	7	9	3	0	0	1	3	.173
DUGAS, WASH.	12	8	1	0	0	0	0	0	1	.000

PITCHERS.

Player and Team.	G.	AB.	R.	H.	2b.	3b.	Hr.	Sb.	Rbi.	Ave.
BURKE, WASH.	7	7	1	4	0	0	0	0	0	.571
Rowe, Detroit	6	7	4	4	1	0	1	0	3	.571
Uhle, N. Y.	6	2	1	1	0	1	0	0	1	.500
Coffman, St. Louis	5	4	1	2	0	0	0	0	2	.500
Marcum, Phila.	7	7	1	3	0	0	0	0	2	.429
L. Brown, Cleve.	6	10	1	4	1	0	0	0	1	.400
Walberg, Boston	8	11	1	4	1	0	0	0	7	.364
Lyons, Chicago	8	6	1	2	0	0	0	0	3	.333
CROWDER, WASH.	8	6	0	2	0	0	0	0	0	.333
Ruffing, N. Y.	5	18	4	6	1	0	1	0	5	.333
Jones, Chicago	5	13	1	4	1	0	0	0	2	.308
WEAVER, WASH.	6	15	3	4	2	1	0	0	1	.267
RUSSELL, WASH.	12	4	1	1	0	1	0	0	0	.250
Dietrich, Phila.	5	8	2	2	1	0	1	0	1	.250
Earnshaw, Chicago	5	8	0	2	0	0	0	0	0	.250
WHITEHILL, WASH.	5	12	2	2	0	0	1	0	3	.200
Mahaffey, Phila.	5	10	0	2	1	0	0	0	1	.200
Pearson, Cleve.	5	11	0	2	0	0	0	0	0	.182
Kline, Phila.	9	6	2	1	0	0	0	0	0	.167
Rhodes, Boston	8	12	2	2	0	0	0	0	0	.167
Welch, Boston	6	12	1	2	0	0	0	0	0	.167
Hildebrand, Cleve.	6	13	2	1	1	0	0	0	1	.154
Newsom, St. Louis	7	7	0	1	0	0	0	0	1	.143
J. Weaver, St. Louis	5	7	0	1	0	0	0	0	1	.143
Cain, Phila.	7	15	2	2	1	0	0	0	1	.133
Hadley, St. Louis	5	8	0	1	0	0	0	0	0	.125
Sorrell, Detroit	5	10	1	1	0	0	0	0	0	.100
STEWART, WASH.	5	10	0	1	0	0	0	0	0	.100
THOMAS, WASH.	8	12	0	0	0	0	0	0	0	.000
PRIM, WASH.	4	1	1	0	0	0	0	0	0	.000
LINKE, WASH.	3	1	0	0	0	0	0	0	0	.000
FILLEY, WASH.	1	0	0	0	0	0	0	0	0	.000

PITCHING AVERAGES.

Player and Team.	W.	L.	Avg.	Player and Team.	W.	L.	Avg.
Allen, New York	3	0	1.000	Walberg, Boston	1	1	.500
Andrews, St. Louis	1	0	1.000	Welch, Boston	2	2	.500
Cascarella, Phila.	3	0	1.000	L. Brown, Cleve.	1	2	.333
Coffman, St. Louis	1	0	1.000	BURKE, WASH.	1	2	.333
Fischer, Detroit	1	0	1.000	CROWDER, WASH.	1	2	.333
Gomez, New York	4	0	1.000	Frasier, Detroit	1	2	.333
Hudlin, Cleveland	3	0	1.000	Gaston, Chicago	1	2	.333
Knott, St. Louis	3	0	1.000	Hadley, St. Louis	1	2	.333
MacFayden, N. Y.	2	0	1.000	H. Johnson, Boston	1	2	.333
Murphy, New York	1	0	1.000	Jones, Chicago	1	2	.333
Ruffing, New York	5	0	1.000	Wyatt, Chicago	2	5	.286
J. Weaver, St. L.	1	0	1.000	Blaeholder, St. L.	1	3	.250
J. Weaver, St. L.	1	0	1.000	Mahaffey, Phila.	1	3	.250
Winegarner, Cleve.	1	0	1.000	Newsom, St. Louis	1	3	.250
Kline, Philadelphia	5	1	.833	Weiland, Boston	1	5	.167
Rhodes, Boston	3	1	.833	Auker, Detroit	0	1	.000
THOMAS, WASH.	4	1	.800	Benton, Phila.	0	1	.000
Hildebrand, Cleve.	3	1	.750	DeShong, New York	0	1	.000
Bridges, Detroit	2	1	.667	Dietrich, Phila.	0	1	.000
C. Brown, Cleve.	2	1	.667	Harder, Cleve.	0	2	.000
Cain, Philadelphia	2	1	.667	Heving, Chicago	0	2	.000
Marberry, Detroit	4	2	.667	Lyons, Chicago	0	2	.000
WEAVER, WASH.	2	1	.667	Marcum, Phila.	0	3	.000
Earnshaw, Chicago	1	1	.500	Matzuak, Phila.	0	1	.000
Ostermueller, Bos.	1	1	.500	PRIM, WASH.	0	1	.000
Pearson, Cleve.	2	2	.500	Rowe, Detroit	0	1	.000
RUSSELL, WASH.	2	2	.500	Smythe, New York	0	1	.000
Sorrell, Detroit	2	2	.500	Tietje, Chicago	0	1	.000
STEWART, WASH.	1	1	.500	Van Atta, New York	0	2	.000
Uhle, New York	2	2	.500	Wells, St. Louis	0	3	.000
				WHITEHILL, WASH.	0	2	.000

NATIONAL LEAGUE

CLUB BATTING.

Team.	G.	AB.	R.	H.	2b.	3b.	Hr.	Sb.	Rbi.	Ave.
Pittsburgh	21	749	115	224	33	21	9	5	103	.299
Chicago	24	853	132	249	44	11	24	10	125	.292
Brooklyn	23	805	115	223	40	3	20	9	108	.277
St. Louis	23	804	114	221	44	10	14	11	106	.276
Boston	23	813	105	224	41	6	10	1	96	.275
Philadelphia	21	722	95	196	32	3	10	8	88	.272
New York	23	799	104	208	42	7	19	2	99	.261
Cincinnati	22	773	72	191	24	9	8	6	77	.247

FIRST BASEMEN.

Player and Team.	G.	AB.	R.	H.	2b.	3b.	Hr.	Sb.	Rbi.	Ave.
Leslie, Bklyn.	23	86	14	34	3	1	3	1	17	.395
Suhr, Pitts.	21	79	12	28	4	6	3	1	25	.354
Collins, St. L.	23	79	13	27	8	2	4	1	18	.342
Terry, N. Y.	23	94	16	30	3	0	2	0	10	.319
B. Jordan, Bos.	23	94	13	25	3	1	1	0	11	.266
Camilli, Chi.	13	42	9	11	4	0	2	0	11	.262
Bottomley, Cin	19	74	10	18	2	1	1	0	9	.243
Hurst, Phila.	19	71	10	16	4	0	2	0	13	.226
Grimm, Chi.	13	48	1	10	1	0	0	0	6	.208

SECOND BASEMEN.

Player and Team.	G.	AB.	R.	H.	2b.	3b.	Hr.	Sb.	Rbi.	Ave.
Lee Bos.	18	60	10	24	5	1	2	0	13	.400
Haslin, Phila.	13	16	4	6	1	0	0	0	0	.375
W. Herman, Chi	24	100	20	35	4	5	2	0	10	.350
Frisch, St. L.	23	91	11	28	1	1	0	1	7	.308
McManus, Phila.	20	78	14	24	4	0	2	1	8	.308
Ryan, N. Y.	21	72	8	22	7	0	0	1	9	.306
Cuccinello, Bklyn.	23	85	12	24	3	0	5	0	15	.282
Piet, Cinn.	19	70	8	19	1	1	0	3	5	.271
Lavagetto, Pitts.	19	75	8	20	5	1	1	0	13	.266
Jeffries, Phila.	17	53	9	14	2	0	0	1	1	.241

THIRD BASEMEN.

Player and Team.	G.	AB.	R.	H.	2b.	3b.	Hr.	Sb.	Rbi.	Ave.
Traynor, Pitts.	10	23	4	13	3	0	1	0	4	.565
Thevenow, Pitts.	17	65	5	23	2	1	0	0	10	.354
English, Chicago	21	86	13	27	8	0	0	2	6	.314
Martin, St. Louis	23	99	14	29	8	1	0	4	9	.293
Koenig, Cin.	22	89	7	26	4	0	0	0	9	.292
Frey, Brooklyn	19	70	13	17	3	0	2	3	12	.243
Chiozza, Phila.	18	54	5	12	1	1	0	1	4	.222
Adams, Cin.	15	41	7	9	1	1	0	0	1	.220
Whitney, Boston	23	92	8	19	3	0	1	0	13	.207
Vergez, N. Y.	23	84	10	16	4	0	1	0	4	.190

SHORTSTOPS.

Player and Team.	G.	AB.	R.	H.	2b.	3b.	Hr.	Sb.	Rbi.	Ave.
Vaughn, Pitts.	21	78	26	28	4	5	2	1	12	.359
Jurges, Chicago	21	79	12	27	6	1	2	2	10	.342
Urbanski, Boston	23	101	16	32	6	1	0	0	16	.317
Bartell, Phila.	21	82	18	26	3	0	0	2	5	.317
Slade, Cin.	21	80	4	19	1	0	0	0	8	.238
Jackson, N. Y.	19	81	8	19	4	1	1	0	15	.235
J. Jordan, Bklyn.	21	86	8	19	5	0	0	1	9	.221
Durocher, St. Louis	23	73	6	16	2	0	0	0	6	.219

CATCHERS.

Player and Team.	G.	AB.	R.	H.	2b.	3b.	Hr.	Sb.	Rbi.	Ave.
Wilson, Phila.	16	53	4	20	3	0	2	0	13	.377
V. Davis, St. Louis	23	80	10	26	5	4	1	0	18	.325
Lombardi, Cin.	15	32	1	10	1	2	0	0	6	.312
Hartnett, Chicago	24	78	14	23	4	0	6	0	19	.295
O'Farrell, Cin.	17	55	7	16	6	1	0	0	4	.291
Lopez, Brooklyn	22	67	6	19	4	0	0	1	5	.284
Grace, Pitts.	15	46	3	12	2	1	0	0	6	.261
Spohrer, Boston	17	43	3	10	3	0	0	0	2	.233
Hogan, Boston	13	38	3	8	1	1	0	0	8	.211
Richards, N. Y.	17	40	6	7	1	0	0	0	1	.175
Mancuso, N. Y.	11	26	2	4	0	0	1	0	1	.153

OUTFIELDERS.

Player and Team.	G.	AB.	R.	H.	2b.	3b.	Hr.	Sb.	Rbi.	Ave.
Cuyler, Chi.	16	59	13	23	4	2	0	1	9	.390
O'Doul, N. Y.	11	18	5	7	1	0	1	1	5	.389
Ott, N. Y.	23	83	14	31	7	3	6	0	20	.373
P. Waner, Pitts.	19	77	16	28	3	2	1	0	11	.364
Berger, Bos.	23	92	13	33	9	0	3	0	13	.359
Frederick, Bklyn.	18	48	10	17	4	0	0	1	8	.354
Allen, Phila.	21	85	18	29	3	1	4	1	22	.341
Medwick, St. L.	23	89	22	30	6	1	5	1	24	.337
J. Moore, N. Y.	23	101	15	34	7	0	2	0	11	.337
Klein, Chi.	24	99	22	32	6	1	8	0	28	.323
Boyle, Bklyn	15	51	12	16	4	1	2	1	5	.314
Lindstrom, Pitts.	21	89	12	28	5	3	1	1	8	.314
Stainback, Chi	16	64	12	20	2	2	0	2	12	.312
Konecke, Bklyn.	11	39	7	12	3	0	2	0	8	.308
Thompson, Bos.	10	27	5	8	1	0	0	0	2	.296
Taylor, Bklyn.	18	71	12	20	3	0	3	1	10	.282
Ruble, Phila.	18	54	6	15	4	0	0	0	7	.278
L. Wilson, Bklyn.	23	77	11	21	4	0	2	0	12	.272
Orsatti, St. L.	13	26	4	7	2	0	0	1	4	.269
Rothrock, St. L.	23	101	13	27	4	0	1	3	9	.267
R. Moore, Bos.	9	23	2	6	0	0	0	0	3	.261
F. Herman, Chi.	19	77	6	20	4	0	0	0	4	.260
Schulmerich, Phila.	15	50	2	13	1	0	0	0	1	.260
Hafey, Cin.	22	86	10	22	2	1	4	1	14	.256
Fullis, Phila.	13	45	2	11	4	0	0	0	8	.244
L. Waner, Pitts.	16	74	9	18	1	1	0	1	6	.243
Mills, St. L.	15	50	6	12	3	1	1	0	5	.240
Mowry, Bos.	17	69	8	15	3	0	0	0	3	.217
Jensen, Pitts.	11	28	4	6	0	1	0	0	1	.214
J. Moore, Cin.	15	38	5	8	1	1	0	0	5	.211
Shiver, Cin.	18	58	8	12	2	0	2	0	6	.207
Watkins, N. Y.	20	60	8	12	4	0	2	0	8	.200
Comorosky, Cin.	19	76	7	14	1	0	0	0	5	.184

PITCHERS.

Player and Team.	G.	AB.	R.	H.	2b.	3b.	Hr.	Sb.	Rbi.	Ave.
Holley, Phila.	4	10	0	4	0	0	0	0	1	.400
Warneke, Chicago	6	22	1	7	1	0	0	0	3	.318
Malone, Chicago	8	14	2	4	0	0	0	0	3	.286
Benge, Brooklyn	6	14	2	4	0	0	0	0	2	.286
Betts, Boston	6	14	1	4	0	0	0	0	1	.286
Derringer, Cin.	5	7	1	2	0	1	0	0	0	.286
P. Dean, St. Louis	5	7	0	2	0	0	0	0	0	.286
Si Johnson, Cin.	7	11	1	3	0	0	1	0	2	.273
Birkofer, Pitts.	6	15	1	4	2	0	0	0	3	.267
Frankhouse, Bos.	7	16	4	4	1	1	0	0	2	.250
Lucas, Pitts.	6	12	0	3	0	0	0	0	0	.250
Leonard, Brooklyn	6	8	1	2	1	0	0	0	0	.250
Bowman, N. Y.	5	4	1	1	0	1	0	0	3	.250
Brennan, Cin.	5	4	0	1	1	0	0	0	1	.250
Schumacher, N. Y.	7	17	3	4	0	1	2	0	6	.235
Perkins, Brooklyn	8	5	0	1	0	0	0	0	0	.200
French, Pitts.	7	12	2	1	1	0	0	0	1	.083
Cantwell, Boston	5	10	1	2	0	0	0	0	0	.200
Frey, Cin	5	10	0	2	0	0	0	0	0	.200
Root, Chicago	5	11	2	2	0	0	2	0	3	.182
Hubbell, N. Y.	8	23	1	5	0	0	0	0	1	.179
P. Collins, Phila.	8	12	2	2	0	0	0	0	0	.167
Bush, Chicago	7	18	1	3	0	0	0	1	3	.167
J. Dean, St. Louis	7	13	0	2	1	0	0	0	1	.154
Mungo, Brooklyn	9	21	1	3	1	0	0	0	2	.143
Carroll, Brooklyn	6	8	0	1	0	0	0	0	0	.125
Hallahan, St. Louis	6	8	0	1	0	0	0	0	2	.125
Brandt, Boston	7	17	1	2	0	0	0	0	0	.118
Carleton, St. Louis	5	18	1	2	1	1	0	0	1	.111

PITCHING AVERAGES.

Player and Team.	W.	L.	Avg.	Player and Team.	W.	L.	Avg.
Bell, New York	1	0	1.000	Root, Chicago	2	2	.500
Benge, Brooklyn	3	0	1.000	Salveson, New York	1	1	.500
Bowman, New York	1	0	1.000	Smith, Pittsburgh	1	1	.500
Brennan, Cincinnati	1	0	1.000	Tinning, Chicago	1	1	.500
Bush, Chicago	5	0	1.000	Mungo, Brooklyn	3	4	.429
Chagnon, Pittsburgh	1	0	1.000	Carleton, St. Louis	2	3	.400
P. Dean, St. Louis	3	0	1.000	Si Johnson, Cin.	2	3	.400
Hoyt, Brooklyn	1	0	1.000	Davis, Philadelphia	1	2	.333
Lee, Chicago	1	0	1.000	Fitzsimmons, N. Y.	2	4	.333
Mangum, Boston	1	0	1.000	Hallahan, St. Louis	1	2	.333
Mooney, St. Louis	1	0	1.000	Stout, Cincinnati	1	2	.333
Pace, Brooklyn	1	0	1.000	Swift, Pittsburgh	1	2	.333
Parmelee, New York	1	0	1.000	Zachary, Boston	1	2	.333
Smith, New York	1	0	1.000	Frey, Cincinnati	1	3	.250
Walker, St. Louis	2	0	1.000	Holley, Philadelphia	1	3	.250
Frankhouse, Boston	4	1	.800	Leonard, Brooklyn	1	4	.200
Warneke, Chicago	4	1	.800	Barrett, Boston	0	1	.000
Birkofer, Pittsburgh	3	1	.750	Beck, Brooklyn	0	1	.000
Betts, Boston	2	1	.667	R. Brown, Boston	0	1	.000
Grimes, St. Louis	2	1	.667	Cantwell, Boston	0	3	.000
Hubbell, New York	4	2	.667	Carroll, Brooklyn	0	1	.000
Lucas, Pittsburgh	2	1	.667	Darrow, Philadelphia	0	1	.000
Meine, Pittsburgh	2	1	.667	Derringer, Cin.	0	3	.000
Brandt, Boston	3	2	.600	Elliott, Philadelphia	0	1	.000
J. Dean, St. Louis	3	2	.600	Joiner, Chicago	0	1	.000
Schumacher, N. Y.	3	2	.600	Kolp, Cincinnati	0	1	.000
Collins, Philadelphia	3	3	.500	Moore, Philadelphia	0	1	.000
French, Pittsburgh	1	1	.500	Nelson, Chicago	0	1	.000
Haines, St. Louis	1	1	.500	Pearce, Philadelphia	0	1	.000
Hansen, Phila.	1	1	.500	Perkins, Brooklyn	0	2	.000
Malone, Chicago	2	2	.500	Shaute, Cincinnati	0	3	.000
Munns, Brooklyn	1	1	.500	Vance, Cincinnati	0	2	.000

Nats Drop Pair As First Goes 17 Innings

Browns Win, 6-5 and 2-1, as Darkness Stops Second in 5th.

Continued from Page 15.

inspired with Sammy West and Johnny Stone, out in the outfield, taking turns in robbing each team of victory by galloping after long hits and making spectacular catches.

Back in the eighth, with two men on base, Stone went far up against the fence in left center and with one hand braced against the boards, leaped high with his gloved hand to bring down West's tremendous fly that would have decided the issue then and there.

The Browns tossed away the victory in the twelfth when Oscar Melillo smacked an easy triple into right center and refused to slide into third base, where he was caught by a perfect relay by Stone and Cronin.

Stone had made a gallant bid to end it all in the eleventh when he smacked a ball that was ticketed for a triple out near the flagpole, only to see the galloping Sammy West get under it with one of his copyrighted catches.

Each team had one scoring inning in that second game. The Nats broke the ice in the third. With one gone, Myer walked and he stole second after Manush had lofted to Melillo. Cronin coaxed a pass and then Schulte cracked out a single which scored Myer and put Cronin on third. Stone could help none, however, as his best was a loft to Pepper.

The Browns hustled in from the field and immediately started to work on the making of their two runs, which, as things turned out, were all they needed. With one on the shelf, Burns, Pepper and Campbell singled in rapid order. These blows netted one marker and put Pepper on third, so that he was in position to tally after Schulte's catch of Melillo's long fly.

Big Jim Weaver and Al (Tommy) Thomas were the pitchers in the second game, the former allowing four hits, but keeping them fairly well scattered, while the Browns were credited with five.

Giants Retrieve Six Errors; Win, 6-4

Victory Over Cardinals Puts Team in Third Place Tie.

ST. LOUIS, May 12 (AP).—After almost throwing away the game with six errors, the Giants rallied today as Tex Carleton weakened after seven well-pitched innings and shattered the Cardinals' winning spell with a 6-to-4 triumph in the series' final. The victory sent the Giants back into a third-place tie with the Cards.

Poor support drove Fred Fitzsimmons out after three innings, but 'Dolf Luque, Al Smith and Joe Bowman combined to pitch one-hit ball the rest of the way. The Giants got to Carleton for two runs in the eighth and after Moore singled and O'Doul doubled in the ninth, Bill Hallahan came in, walked one run across the plate, then gave Travis Jackson a double that sent home two more.

New York.	AB	H	O	A	St. Louis.	AB	H	O	A
Joe M'r'e,lf	5	2	7	0	Martin,3b	5	1	0	2
O'Doul,rf	5	2	2	0	Rothr'ck,rf	5	0	3	0
Terry,1b	4	2	8	1	Frisch,2b	4	1	1	5
Ott,cf	4	2	0	0	Medwick,lf	3	1	2	0
Jackson,ss	5	2	1	3	Collins,1b	3	1	9	0
Ryan,2b	5	0	3	5	V.Davis,c	4	1	8	0
Vergez,3b	5	1	2	5	Orsatti,cf	3	1	2	0
Mancuso,c	2	0	4	1	G.Davis,cf	1	0	0	0
†Peel	1	0	0	0	Dur'cher,ss	3	0	2	1
Richards,c	0	0	0	0	‖Mills	1	0	0	0
Fitzs'ons,p	1	0	0	0	W'head,ss	0	0	0	0
*Granth'm	1	0	0	0	Carleton,p	3	0	0	2
Luque,p	0	0	0	0	Hallahan,p	0	0	0	0
†Watkins	1	1	0	0	¶Delancey	1	0	0	0
Smith,p	1	0	0	0					
§Danning	1	0	0	0	Totals	36	6	27	11
Bowman,p	0	0	0	0					
Totals	39	12	27	10					

*Batted for Fitzsimmons in fourth.
†Batted for Luque in seventh.
‡Batted for Mancuso in eighth.
§Batted for Smith in ninth.
‖Batted for Durocher in eighth.
¶Batted for Hallahan in ninth.

New York	1 0 0 0 0 0 0 2 3—6
St. Louis	0 3 1 0 0 0 0 0 0—4

Runs—Joe Moore, O'Doul (2), Terry (2), Ott, Medwick (2), Collins, V. Davis. Errors—Joe Moore, Jackson, Vergez (2), Mancuso, Fitzsimmons. Runs batted in—Ott (2), Jackson (3), Vergez, V. Davis, Orsatti, Martin. Two-base hits—Medwick, Jackson (2), O'Doul. Three-base hit—Ott. Stolen base—Medwick. Sacrifice—Medwick. Left on bases—St. Louis, 7; New York, 10. First base on balls—Off Fitzsimmons, 1; off Carleton, 2; off Hallahan, 2. Struck out—By Carleton, 7; by Fitzsimmons, 1; by Luque, 2; by Smith, 1; by Bowman, 1. Hits—Off Fitzsimmons, 5 in 3 innings; off Luque, none in 3 innings; off Smith, 1 in 2 innings; off Bowman, none in 1 inning; off Carleton, 11 in 8 1-3 innings; off Hallahan, 1 in 2-3 inning. Winning pitcher—Smith. Losing pitcher—Carleton. Umpires—Klem, Stewart and Reardon. Time of game—Two hours 34 minutes.

Reds Lose to Braves In Loose Game, 8-2

Cincinnati, May 12 (AP).—Boston's Braves made their hits count today. Getting 15—only three more than Frankhouse allowed the Cincinnati Reds—they trounced the home team, 8 to 2.

Victory made it three out of four for Boston, with Lee, Boston left fielder, banging 12 hits in the four-day stay.

Loose though the pitching was on both sides, Frankhouse nevertheless managed to curb the Reds whenever they showed signs of fire. In the eighth, with a run in, one on, and two out, Shiver poled a grounder that hit Bob O'Farrell for an automatic putout for which Urbanski got credit.

Boston.	AB	H	O	A	Cincinnati	AB	H	O	A
Urb'ski,ss	5	3	1	1	Adams,3b	5	0	1	2
Th'pson,rf	4	0	3	0	Blakeley,lf	4	2	3	0
Berger,cf	5	3	0	0	Bott'ley,1b	5	3	10	0
Whit'ey,3b	5	0	2	4	Hafey,cf	5	1	2	0
Jordan,1b	5	3	8	1	Koenig,2b	4	2	4	3
McM'us,2b	4	0	2	2	J.Moore,rf	3	0	2	0
Lee,lf	4	3	4	0	O'Farrell,c	4	2	4	1
Hogan,c	4	0	5	0	Slade,ss	4	1	1	3
Fr'khouse,p	5	2	2	0	Stout,p	0	0	0	0
					Lindsay,p	0	0	0	1
Totals	41	14	27	8	*Comorosky	1	0	0	0
					Kolp,p	2	0	0	2
					†Shiver	1	1	0	0
					Benton,p	0	0	0	0
					Totals	38	12	27	13

*Batted for Lindsay in second.
†Batted for Kolp in eighth.

Boston	3 2 1 0 0 0 2 0 0—8
Cincinnati	0 0 0 0 1 0 0 1 0—2

Runs—Urbanski, Thompson, Berger (2), Jordan, Lee, Frankhouse (2), Bottomley, L. Moore. Errors—Blakeley, Bottomley. Runs batted in—Urbanski (2), Berger, Whitney (2), Jordan (2), Lee, Koenig, Slade. Two-base hits—Berger (2), Urbanski, O'Farrell, Frankhouse, Blakeley. Sacrifices—Thompson, Urbanski. Left on bases—Boston, 13; Cincinnati, 12. First base on balls—Off Frankhouse, 3; off Stout, 2; off Lindsay, 1; off Kolp, 2. Struck out—By Frankhouse, 2; by Kolp, 1. Hits—Off Stout, 3 in 2-3 inning; off Lindsay, 3 in 1 1-3 innings; off Kolp, 8 in 6 innings; off Benton, 1 in 1 inning. Passed ball—O'Farrell. Losing pitcher—Stout. Umpires—Stark and Rigler. Time of game—2 hours 13 minutes.

Pirates Beat Quakers, 11-6, After 4-Run Lead

Pittsburgh, May 12 (AP).—The Pittsburgh Pirates pounded four Philadelphia pitchers hard today and won the series final, 11 to 6, to tie the Chicago Cubs for first place.

The Buccaneers had to overcome a four-run lead which the Quakers amassed in three innings with Larry French on the mound.

Red Lucas batted in the third and drew a pass to help in a four-run drive that tied the score. Arky Vaughan's triple scored two of these runs, and the hard-hitting shortstop uncorked another triple to account for a tally in the eighth.

Ed Holley was found for six runs and seven hits in five innings and was charged with the defeat. Thevenow's three-bagger, a lucky hit of the fourth, caused a lot of trouble for Holley. It was a pivotal punch of two runs. Kleinhans, Moore and Grabowski also took a turn on the mound.

Hoyt, put into the box in the eight, stemmed the attack of the visitors. Six of the 13 Pirate hits were for extra bases. The victory made it two out of three for the Pirates for the series.

Phila.	AB	H	O	A	Pittsburgh	AB	H	O	A
Bartell,ss	4	2	0	1	L.Waner,cf	4	2	2	0
Chiozza,3b	5	0	1	1	P.Waner,rf	4	2	1	0
Allen,cf	5	2	5	0	L'dstrom,lf	5	2	1	0
Sch'rich,rf	3	1	1	0	Vaugh'n,ss	4	2	3	4
Hurst,1b	5	2	10	0	Suhr,1b	5	1	8	0
Fullis,lf	3	1	4	0	Lavag'o,2b	4	0	3	3
Todd,c	5	1	3	0	Thev'ow,3b	4	3	3	2
Jeffries,2b	3	0	0	5	Padden,c	4	2	4	1
Holley,p	2	1	0	0	French,p	0	0	0	0
*Ruble	1	0	0	0	‡Lucas	0	0	0	0
K'nhans,p	0	0	0	0	§Finney	1	0	0	0
Moore,p	0	0	0	1	Chagnon,p	2	0	1	0
†Haslin	1	1	0	0	Hoyt,p	0	0	0	0
Gra'ski,p	0	0	0	0					
Totals	37	11	24	9	Totals	37	13	27	12

*Batted for Holley in sixth inning.
†Batted for Moore in eighth inning.
‡Batted for French in third inning.
§Ran for Lucas in third inning.

Philadelphia	1 0 3 1 0 0 0 1 0—6
Pittsburgh	0 0 4 3 0 2 0 2 x—11

Runs—Bartell (2), Allen Hurst, Fullis, Jeffries, L. Waner, P. Waner, Lindstrom, Vaughan, Lavagetto, Thevenow (2), Padden (2), Finney, Chagnon. Error—Freund. Runs batted in—Hurst (2), Todd (2), P. Waner (2), Vaughan (3), Allen, Thevenow, L. Waner (2), Lindstrom (2), Bartell, Suhr. Two-base hits—Todd, Suhr, Bartell, L. Waner, Thevenow. Three-base hits—Vaughan (2), Thevenow. Stolen base—Bartell. Sacrifice—Allen. Double play—Lavagetto to Suhr. Left on bases—Philadelphia, 10; Pittsburgh, 7. First base on balls—Off French (2); off Chagnon, 2; off Hoyt, 1; off Holley, 2; off Kleinhans 4; off Moore, 1. Struck out—By Holley, 2; by Moore, 1. Hits—Off French, 8 in 3 innings; off Chagnon, 5 in 4 (none out in eighth inning); off Hoyt, 0 in 2 innings; off Grabowski, 2 in 1 inning; off Holley, 7 in 5 innings; off Kleinhans, 2 in 1-3 inning; off Moore, 2 in 1 2-3 innings. Hit by pitched ball—By Chagnon (Bartell); by Kleinhans (Chagnon). Winning pitcher—Chagnon. Losing pitcher—Holley. Umpires—Pfirman, Magerkurth and Barr. Time of game—Two hours and 8 minutes.

Saint Bernard Victor In Stakes at Downs

Louisville, Ky., May 12 (AP).—Saint Bernard, bay colt, today won the thirty-third running of the Bashford Manor Stakes, for two-year-olds. Hal Price Headley's Fraidy Cat was second and Bye Lo third.

The five-furlong race was the feature of the Churchill Downs program and was worth $3,165 to the winner.

St. Louis in Hockey League

Chicago, May 12 (AP).—St. Louis will be a member of the National Hockey League when the 1934-35 season opens in November. The franchise of the Ottawa (Canada) Club was transferred to St. Louis today at a meeting of the board of governors of the league.

Independent League.

Compensation and Tariff (combined teams) vs. Ross Jewelers; West Ellipse at 1.

Capitol Heights vs. Kenilworth, West Ellipse at 3.

Postal Telegraph vs. DGS Warehouse, diamond No. 1 at 1.

De Molays vs. Bellizen Filling Station, diamond No. 1 at 3.

Mount Rainier vs. Pig 'n' Whistle, Mount Rainier High School diamond at 3.

Traded

Associated Press Photo.

RALPH KRESS.

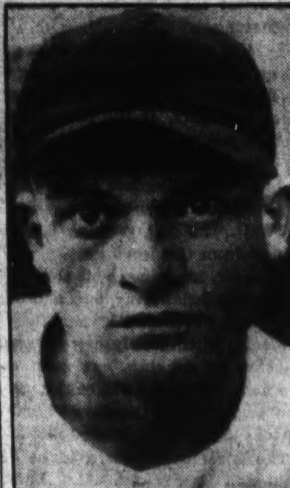

Associated Press Photo.

BOB BOKEN.

Tigers Down A's, 4-3; Take Series

Philadelphia, May 12 (AP).—Mickey Cochrane's Detroit Tigers, although outhit by three safeties, nosed out the Athletics, 4 to 3, in the rubber game of the current series.

Held to four hits by the combined pitching of Big Bill Dietrich and Alton Benton, the Tigers pushed over their winning run in the seventh by virtue of two hits and a walk to take the series, 2 to 1.

Dietrich contributed a homer for the A's and Rogell of the Tigers also connected for a four-bagger.

Firpo Marberry was touched by the A's for seven hits, but he had things well in hand most of the way.

Detroit.	AB	H	O	A	Phila.	AB	H	O	A
White,rf	4	0	1	0	W'rstler,2b	5	1	1	3
Goslin,lf	4	1	3	0	Cramer,cf	5	1	4	0
Walker,cf	4	1	6	0	McNair,ss	4	0	4	3
Geh'ger,2b	2	0	2	4	Coleman,rf	4	1	2	0
Rogell,ss	4	1	1	5	Foxx,1b	2	0	8	2
Gr'berg,1b	4	0	9	1	Johnson,lf	3	1	1	0
Cochr'ne,c	3	1	3	0	Higgins,3b	4	2	0	2
Owen,3b	2	0	1	2	Berry,c	2	0	2	1
Marb'ry,p	2	0	1	0	*Miller	1	0	0	0
Totals	29	4	27	12	Hayes,c	1	0	3	0
					Dietrich,p	2	1	1	1
					†Finney	0	0	0	0
					Benton,p	0	0	1	0
					‡Madjeski	1	0	0	0
					Totals	34	7	27	12

*Batted for Berry in seventh inning.
†Batted for Dietrich in seventh inning.
‡Batted for Benton in ninth inning.

Detroit	1 0 0 0 0 2 1 0 0—4
Philadelphia	1 0 0 0 1 0 0 1 0—3

Runs—White, Gehringer, Rogell, Marberry, Warstler, Foxx, Dietrich. Runs batted in—Gehringer, Rogell (2), Walker, McNair, Dietrich, Higgins. Two-base hits—Warstler, Johnson. Home runs—Dietrich, Rogell. Stolen base—Walker. Sacrifice—Walker. Left on bases—Detroit, 7; Philadelphia, 8. First base on balls—Off Marberry, 4; off Dietrich, 6; off Benton, 2. Struck out—By Marberry, 2; by Dietrich, 2; by Benton 2. Hits—Off Dietrich, 4 in 7 innings; off Benton, 0 in 2 innings. Losing pitcher—Dietrich. Umpires—Moriarty and Geisel.

Indians' Rally Wins Over Red Sox

BOSTON, May 12 (AP).—Coming from behind for the third straight day, the Cleveland Indians put on a ninth-inning rally during which they hit Bob "Lefty" Weiland and Rube Walberg for six runs today to defeat the Boston Red Sox, 7 to 2, and sweep the three-game series.

Weiland held the Indians to one run and six hits during the first eight innings and appeared to have the game won until Frank Pytlak started the fireworks with a blazing single to left. Bill Kamm sacrificed him and Roy Spencer, pinch-hitting for Clint Brown, tied up the game with a two-bagger. Before the Boston southpaw was yanked off the mound Bill Knickerbocker drove in two more runs. Earl Averill connected safely off Weiland before the hurler gave way to Walberg, who had to give a single to Joe Vosmik and two-bagger to Trotsky before his mates succeeded in getting the Indians out.

Cleveland	AB	H	O	A	Boston.	AB	H	O	A
Rice,rf	4	2	3	0	Bishop,2b	2	1	0	3
K'b'ker,ss	4	1	1	5	Werber,ss	4	0	2	3
Averill,cf	5	3	1	0	R.John'n,lf	4	1	3	0
Vosmik,lf	4	1	3	0	Reyn'lds,cf	4	1	1	0
Trosky,1b	4	1	8	0	Cooke,rf	4	2	1	0
Hale,2b	4	1	6	2	Morgan,1b	3	2	10	0
Pytlak,c	4	2	4	1	Ferrell,c	3	1	4	1
Kamm,3b	3	1	1	4	Walters,3b	4	1	1	2
Hildeb'd,p	2	0	0	3	Weiland,p	3	1	0	0
C.Brown,p	0	0	0	0	Walberg,p	0	0	0	0
*Holland	1	0	0	0	‡Judge	1	0	0	0
†Spencer	1	1	0	0	Totals	34	10	27	12
‡Myatt	0	0	0	0					
Hudlin,p	0	0	0	0					
Totals	37	13	27	15					

*Batted for Hildebrand in seventh inning.
†Batted for C. Brown in ninth.
‡Ran for Spencer in ninth.
‡Batted for Walberg in ninth.

Cleveland	0 0 1 0 0 0 0 0 6—7
Boston	0 1 0 0 0 1 0 0 0—2

Runs—Rice (2), Knickerbocker, Averill, Vosmik, Pytlak, Myatt, Cooke (2). Errors—Hale, Morgan, Weiland. Runs batted in—Knickerbocker (2), Trosky (2), Spencer, Vosmik, Averill, Ferrell. Two-base hits—Spencer, Rice, Trosky, Bishop, Morgan. Three-base hit—Cooke. Sacrifices—Knickerbocker, Kamm, Werber, Morgan. Double plays—Kamm to Hale to Trosky; Weiland to Bishop to Morgan; Weiland to Werber to Morgan. Left on bases—Cleveland, 9; Boston, 11. First base on balls—Off Hildebrand, 3; off Hudlin, 1; off Weiland, 4. Struck out—By Hildebrand, 3; by C. Brown, 1; by Weiland, 3. Hits—Off Hildebrand, 7 in 6 innings; off C. Brown, 2 in 2 innings; off Hudlin, 1 in 1 inning; off Weiland, 11 in 8 1-3 innings; off Walberg, 2 in 2-3 inning. Winning pitcher—C. Brown. Losing pitcher—Weiland. Umpires—Ormsby, Kolls, Hildebrand. Time of game—Two hours 26 minutes.

Lee Blanks Brooklyn, Cubs Win by 5-0 Score

Chicago, May 12 (AP).—Bill Lee, big right-hander from Columbus, who made his big league debut with a four-hit shutout over the Phillies Monday, came back with a two-single game to blank the Brooklyn Dodgers, 5 to 0, today.

The Cubs were shut out themselves for seven of their eight innings as Van Lingle Mungo pitched dazzling strike-out ball, fanning 11. But in the sixth they put together four of their seven hits for all five runs. Three of the blows were for extra bases with a homer by Billy Jurges finishing the outburst. Bill Herman, who opened the rally with a double, sprained his ankle sliding into the plate and was carried off the field. Augie Galan replaced him.

Brooklyn.	AB	H	O	A	Chicago.	AB	H	O	A
Frey,ss	4	1	1	5	Hack,3b	2	1	1	[illegible]
K'necke,cf	2	0	0	0	W.Her'n,2b	3	2	1	[illegible]
Taylor,lf	4	0	0	0	Galan,2b	1	0	0	[illegible]
Wilson,rf	2	0	1	0	Klein,lf	4	0	1	[illegible]
Leslie,1b	3	0	8	0	Cuyler,cf	3	0	0	[illegible]
C'nelle,3b	3	0	1	1	Stainb'k,rf	4	1	4	[illegible]
Lopez,c	3	0	12	2	Camilli,1b	3	1	8	[illegible]
Jordan,2b	3	1	3	1	Jurges,ss	4	1	4	[illegible]
Mungo,p	3	0	0	2	Hartnett,c	3	1	7	[illegible]
					Lee,p	3	0	0	[illegible]
Totals	27	2	24	11	Totals	30	7	27	12

Brooklyn	0 0 0 0 0 0 0 0 0—0
Chicago	0 0 0 0 0 5 0 0 x—5

Runs—W. Herman, Klein, Stainback, Camilli, Jurges. Errors—Jordan, W. Herman. Runs batted in—Stainback, Camilli (2), Jurges (2). Two-base hits—W. Herman, Camilli. Home run—Jurges. Double play—Jurges to Camilli. Left on bases—Brooklyn, 3; Chicago, 5. First base on balls—Off Mungo, 4; off Lee, 3. Struck out—By Mungo, 11; by Lee, 7. Umpires—Quigley and Moran. Time of game—One hour and 45 minutes.

30,000 MILES
OF SERVICE
GUARANTEED
IF YOUR
BRAKES
Are Lined With
TRIPLEWEAR
BRAKE BLOCK

USE OF THIS LINING MAKES IT POSSIBLE FOR US TO GIVE YOUR CAR A GUARANTEED BRAKE JOB—GUARANTEED FOR 30,000 MILES OF SERVICE.

TRIPLEWEAR, the latest type brake lining, lessens driving strain in speedy or congested traffic. It provides unfaltering performance under any climatic condition. It saves on tires and drums due to freedom from grabby or choppy action. TRIPLEWEAR is made for passenger cars, trucks, buses—for your car!

See us at once about this amazing proposition. Let us explain in detail.

Norris & Young, Inc.
2018-20 14th St.
Between U and V Sts. NOrth 3949

Post's National City and District Independent Leagues Get Under Way Today

Two Circuits Schedule 16 Games

Millers and Dor-A Meet in Feature of Day at Rockville.

Big Schedule of Contests Arranged for Other Leagues.

THE WASHINGTON POST SANDLOT ASSOCIATION will begin operating with full momentum with the opening of the National City and District Independent Leagues today with a program of 16 games that bring together some of the outstanding amateur teams of the District and vicinity. Eleven games are listed in the NatNional City League, while five attractions are scheduled in the District tIndependent loop.

Crucial battles seem to be the order of the opening day. Mayor Miles Carson of Riverdale will toss out the first ball in the feature attraction between Miller Furniture and the colorful Dor-A teams on the Riverdale Diamond.

Gordon Nine Dark Horse.

Gordon's Cafeteria, dark horse of the league, will place a virtually collegiate team on the field against Murphy's Five and Ten Store, last year's champion Stanton Cleaners. Tony Burruto's Blue Flame Valet Shop tangles with Heinie Webb's Union Printers, and Charlie Benner's Congress Heights boys face the formidable Pig-n-Whistle team in other interesting attractions.

Frank Cinotti is depending on his veteran players, Freddy Noone, Bernie Cornell, Eddie Cinotti, the Shapiro boys and Bennie April in the game with Manager Bill Russell's Federals. With Joe Stankus, the probable mound choice, Willie Glascoe's Blue Coal team is favored over the young Warwicks, while the Wash B. Williams-R.G. Dunne Service encounter looks like anybody's game.

To Watch Clarendons.

The play of the Clarendon A. C., winners in the Junior section last year, will be closely watched by the other teams, one of whom hopes to usurp the Virginia team's place in the standings this season. The Clarendon boys face Goode Cleaners on No. 3 diamond on the Monument grounds. The meeting of the Magruder A. C. and Eastern All-stars also promises to be a lively affair.

Lynn Hurls 2 Wins For North Carolina

Defeats V. P. I. by 10 to 4 and 1 to 0.

Raleigh, N. C., May 12 (AP).—Willie Lynn turned in an ironman stunt here today, pitching North Carolina State two victories over V. P. I. in a double-header, 10 to 4 and 1 to 0.

Lynn, a righthander, outpitched Sid Sutherland and Julian Lindsey in the first game. In the second he bested Bill Saunders in an air-tight mound duel. Lynn was touched for five hits in the first game and for three in the nightcap.

The Techs got eight bingles in the first and four in the last.

Two of State's blows in the first were home runs by Sammy Kirkman, who hit two four-base licks against Davidson here Tuesday.

Both games were seven innings each by agreement.

(First Game.)

V. P. I.	AB	H	O	A	N. S. State	AB	H	O	A
Bell.lf	3	1	1	0	Kirkm'n.cf	2	2	0	0
Down's.1b	4	0	5	1	C.Cox.cf	0	0	2	0
Casey.cf	3	1	3	0	Roach.3b	3	2	2	2
Cessna.rf	3	0	0	0	McQuage.lf	1	0	1	0
York.c	1	0	0	0	Oakden.rf	4	0	0	0
Kelsey.c	1	1	4	2	Willi'ms.1b	4	2	6	0
Pruett.2b	1	0	0	2	Johnson.2b	4	1	2	3
Pickup.ss	3	1	1	0	Lambeth.ss	4	1	2	5
Negri.3b	4	1	3	1	Farris.c	2	0	6	0
Suther'd.p	1	0	0	1	Lynn.p	2	0	0	0
Lindsey.p	2	0	1	1					
*Mohler	1	0	0	0	Totals.	26	8	21	10
Totals.	24	5	18	9					

*Batted for Lindsey in seventh.

V. P. I. .... 0 0 0 4 0 0 0—4
State .... 1 6 2 0 0 1 x—10

Runs—Kelsey, Pruett, Pickup, Negri, Kirkman (2), McQuage (2), Oakden, Lambeth (2), Farris (2), Lynn. Error—Roach. Runs batted in—Pickup, Negri (3), Kirkman (4), Roach (2), Williams (2). Two-base hit—Williams. Three-base hit—Roach. Home runs—Kirkman, Negri. Stolen bases—McQuage (3), Oakden, Lambeth (2). Sacrifices—McQuage, Lynn. Double plays—Lambeth, Johnson and Williams, Johnson, Lambeth and Williams. Left on bases—V. P. I., 4; State, 6. First base on balls—Off Sutherland, 2; off Lynn, 4. Struck out—By Lindsey, 3; by Lynn, 5. Hits—Off Sutherland, 3 in 1 1-3 innings; off Lindsey, 5 in 4 2-3 innings. Hit by pitched ball—By Lynn (Kelsey). Losing pitcher—Sutherland. Umpire—Holding. Time of game—One hour 40 minutes.

(Second Game.)

V. P. I.	AB	H	O	A	N. S. State	AB	H	O	A
Mitchell.rf	4	1	0	0	Kirk'n.cf.rf	3	0	2	0
Bell.lf	3	0	0	0	Roach.3b	3	2	2	1
Casey.cf	3	1	2	0	McQuage.lf	2	0	0	0
Down's.2b	3	0	4	0	Oakden.rf	2	0	0	0
York.c	3	1	4	3	C.Cox.cf	1	0	1	0
Mahler.1b	2	0	7	0	Willi'ms.1b	1	0	8	2
Pickup.ss	2	0	0	2	Johnson.2b	2	1	1	1
Pruitt.ss	0	0	0	0	Lambeth.ss	2	0	1	6
Negri.3b	3	0	1	2	Farris.c	2	1	4	0
Saund'rs.p	2	0	0	1	Lynn.p	1	0	2	0
†Cessna	1	0	0	0					
‡Kelsey	1	0	0	0	Totals.	19	4	21	10
Totals.	27	3	18	8					

†Batted for Pickup in sixth.
‡Batted for Saunders in seventh.

V. P. I. .... 0 0 0 0 0 0 0—0
N. C. State .... 0 1 0 0 0 0 x—1

Run—Williams. Errors—Pickup, Negri, Kirkman (2), Roach, Johnson. Run batted in—Lambeth. Three-base hits—Mitchell, Farris. Stolen bases—Bell, McQuage. Double play—Mahler (unassisted). Left on bases—V. P. I., 9; N. C. State, 3. First base on balls—Off Saunders, 3; off Lynn, 2. Struck out—By Saunders, 4; by Lynn, 3. Hit by pitched ball—By Lynn (Bell). Umpire—Holding. Time of game—One hour 30 minutes.

Hitch-Hikes Daily.

Vando Bertacina, Santa Clara, Calif., outfielder trying for a berth with the San Francisco Seals, hitch-hikes from his home to the stadium every day. Santa Clara is about 45 miles south of San Francisco.

OCEAN CITY, MARYLAND
New Inlet Affords New Waters.
New Thrills for Lovers of
DEEP SEA FISHING
3 Good Fishing Banks—Sea and Channel Bass, Trout, Weakfish, Bluefish and Others Plentiful.
Leading Hotels Open: Atlantic, Commander, Hastings, Lankford, Mayflower, Royalton, Shoreham.
40 Ft. boat Hilda ready for Service
WRITE CHAMBER OF COMMERCE FOR FURTHER INFORMATION

The Old Feeling Again

By Paul Gallico.

NEW YORK, May 12 (Spl.).—If you are looking for further evidence of recovery—and who isn't?—and if the Administration were interested in psychological sign posts, I might call attention to the fact that not alone are there two major prize fights scheduled to take place within almost two weeks of one another shortly, but that for the first time since the days of the gold rush on New York's lower Broadway there is some genuine interest in the outcome of these matches. The citizens no longer are going about with that sort of glassy film over their eyes, shaking their heads and inquiring what hit them?

It is true that, in the past two or three years, a number of them have been going to prize fights in just that state, but I think more from force of habit than anything else. They had acquired the prize fight habit during the golden days and, when the ballyhoo began, shell-shocked though they were by catastrophe, they wandered through the turnstiles, sat down on their 4 inches of pine bench, and failed to see as much of the fight as they had been accustomed to doing. But their hearts weren't in it. It was all purely mechanical. Now, for the first time, I believe I detect something of the old zest returning.

For a prize fight belongs purely to an era of leisure or prosperity. It is the easiest thing in the world to get along without. It can not flourish it an atmosphere of preoccupation. The truth about fights, as the promoters have discovered in late years, is that you can beat the drums until the calfskin caves in, you can blow the horns until your lungs collapse, and you can ring the bells until kingdom come, but until Mr. Average Guy meets Mr. Ordinary Citizen on the street corner and says right off the bat, 'Well, who do you think is going to win?" Your prize fight is a flop from the word go.

Yes, sir, in order to sit through an evening of a number of strange lummoxes belaboring one another with their hands incased in little red bags, "breaking" when they are told, stepping back when they are told, hitting only certain parts of the body, not biting, kicking, kneeing or gouging, one must care a whole lot. Any fighters who are not part of the national consciousness can't draw a congressional quorum. And in the days of fear and fright, there were other things besides fighters to worry about.

The Irish love McLarnin, the Jews love Ross. Primo Carnera is a giant and an enigma. Max Baer is something of a national jester, a great and public lover and a born headline-maker. McLarnin vs. Ross—Baer vs. Carnera. Will the Hebrew beat the Irishman? Will the playboy beat the behemoth? For the first time in a long while we not only have with us a couple of fights that offer us something to talk about, but we are showing signs of being disposed to talk about them.

Even the New York State Boxing Commission showed signs of returning to the dear old dipsidoodle days when it suspended Baer and his manager for not showing up on time for a conference about the Lord only knows what. Jim Farley is now a big shot in Washington. Bill Muldoon has been gathered to his ancestors, but how naturally the new commission slips back into the ways of the old? How sweetly normal it feels to read that this or that prize fighter scheduled to box for the world's title is suspended or barred from New York. How dear to read the headline—"Baer Banned by Board"—and give a damn.

It has been years since I have felt as interested or excited about a couple of prize fights as I do about these. And it has been as long since I have felt as comfortable about writing about the fighters and their prospective meetings as I do today. For, during the depression, when I would try to tell you about Schmeling and Sharkey and Primo and Baer and all of those I had the feeling of a guy who is halfway through a long after-dinner speech and suddenly realizes that nobody is listening.

I was ashamed to be trying to sell professional athletes deserving and undeserving at a time when nobody really wanted to buy. True in some cases they helped to take our minds off trouble, but if one were to look for the agents of least use to the Nation in this crisis through which we just have passed, one would have to rank prize fighters very near the top. And yet, when things are going well, they have their place. For this reason I do not begrudge their return. Their presence is reassuring.

There have been so many changes. So many things are new and strange. We walk down so many untrodden byways that in a way it is a comfort to find along the way a couple of good old-fashioned prize fighters. It's just like coming home to your old bedroom slippers after breaking in a pair of new shoes. There are going to be editorials condemning the price of the tickets.

Preachers (I hope) will thunder from the pulpit again against the brutal spectacle of man pitted against man for mammon's sake; there will be screwy stories in the papers, screwy rulings by the boxing commission, ticket speculator scandals, arguments about the officials, counterfeit tickets—all of the old beloved hooey once more, just for old times' sake, just to remind us that, social revolution or none, we really are back on our feet again.

(Copyright, 1934, by the Chicago Tribune-N Y. News Syndicate, Inc.)

Navy Trackmen Win From Virginia

Coles, Everett, Bakutis and Bingham Break Academy Marks.

ANNAPOLIS, Md., May 12—With Johnny Waybright showing a return to old-time form and winning both of the sprints, and his teammates also performing in good fashion, the Navy Field and Track Team defeated University of Virginia here today by a score of 78 2-5 to 47 3-5 points.

While Waybrgiht was scoring a twin victory for the Middies, Capt. Coles and Everett of the Cavaliers also turned in double triumphs. Coles scored in the discus and shot put, while Everett showed the way in both hurdles events. Coles broke the Naval Academy record for the shot by half an inch, while Everett lowered the mark in the high hurdles by four-tenths of a second. He also equalled the mark for the low hurdles.

Two Other Marks Fall.

Two other academy records were shattered during the afternoon. Bakutis (Navy), who recently set the record for the javelin at 187 feet, hurled the spear 8 feet further, and Midshipman Bingham in the high jump, added three-quarters of an nich to the old mark of 6 feet ½ inch.

All of the events were keenly contested, especially the mile run. Waybright breezed the century in 9.8 seconds, leading Dodson of Virginia, by 4 yards, and bested Geer of the Cavaliers in the 220 by 3 yards.

100-yard dash—Won by Waybright (Navy); Dodson (Va.), second; Geer (Va.), third. Time, 9.8s.

Mile run—Won by Hailey (Navy), Sheltenhelm (Navy), second; Banta (Va.), third. Time, 4:31.

220-yard dash—Won by Waybright (Navy); Geer (Va.), second; Dodson (Va.), third. Time, 22.1s.

120-yard hurdles—Won by Everett (Va.); Pilcher (Navy), second; Whittaker (Navy), third. Time, 15s (breaking Academy record by 0.4 of second).

440-yard run—Won by Nicol (Navy); Moore (Va.), second; Cline (Navy), third. Time, 54s.

Two-mile run—Won by Hutchinson (Navy); Mackenzie (Navy), second; Hauck (Navy), third. Time, 9:44.3.

220-yard low hurdles—Won by Everett (Va.); Patterson (Navy), second; Fitzgerald (Navy), third. Time, 24.4s. (Equals Navy Academy record.)

880-yard run—Won by Cary (Va.); St. John (Va.), second; Davis (Navy), third. Time, 2:1.1.

Shot put—Won by Coles (Va.); 46 ft., 11 in.; D. G. Johnston (Navy), 44 ft. 10 in., second; R. K. Johnston (Navy), 41 ft., ½ in., third. Breaking Academy record by ½ inch.)

Discus—Won by Coles (Va.), 129 ft., 11½ in.; Decker (Navy), 128 ft., ¾ in., second; Shaw (Navy), 125 ft., 2½ in. third.

Javelin—Won by Bakutis (Navy), 195 ft.; Stipe (Va.), 181 feet, second; Dell (Navy), 163 feet, third. (Breaks Academy record of 187 feet.)

High jump—Won by Bingham (Navy), 6 ft., 1¼ ins.; Maurer, Brock and Pinkerton (Navy), and Wilkin and Tucker (Va.), tied for second at 5 ft. 8 ins. (Breaking Academy record of 6 ft., ½ in.)

Broad jump—Won by Patterson (Navy), 22 ft., 5 ins.; Cline (Navy), 21 ft., 11 ins., second; Dodson (Va.), 21 ft., 8 ins., third.

Pole vault—Won by Metcalf (Navy), 12 ft.; Cosgrove and Pinkerton (Navy), and Call and Armstrong (Va.), tied for second at 11 ft., 6 ins.

St. Alban's Bunches 5 In 8th to Win, 10 to 8

Bunching three singles, a double and a walk for five runs in the eighth inning, St. Alban's yesterday defeated Episcopal Academy of Philadelphia here, 10 to 8. The visitors were captained by Eddie Collins, jr., son of the former Chicago White Sox and Philadelphia Athletic second baseman, now an official of the Boston Red Sox.

With the score 5-all, Gardner Morris, St. Alban's pitcher, singled in the eighth, Grayson singled, Greenslade grounded out, McGee walked to fill the bases and Adams doubled, scoring Morris, Moran and Grayson. Nettleton singled McGee and Grayson across and then scored himself on an error. The Saints nipped a last-inning rally by Episcopal after the Quaker City team had scored three runs.

Bill Herman, of Cubs, Hurt

Chicago, May 12 (U.P.).—Billy Herman, Chicago Cubs' second baseman, who has been playing the greatest game of his career, sprained his ankle in today's game with the Brooklyn Dodgers and will be on the shelf for several weeks. His place will be taken by Augie Galan, Coast League rookie.

Grant Winner Over Lott In Upset

Captures Dixie Net Honors After Uphill Fight in Five Sets.

MEMPHIS, Tenn., May 12 (AP).—Bryan Grant, "Mighty Midget" of the tennis courts, wrested the University Club's Dixie invitation tournament title from George Lott, Chicago Davis Cup star, here today by outfighting his opponent in a five-set match.

The victory meant more than a title for the game little Georgian.

It was the first victory he had ever scored over the stout Chicagoan in tournament play and he had conceded an advantage to his opponent before the start of the match.

Fighting Heart.

The final score, 4—6, 6—1, 1—6 6—4, 6—3, does not tell the whole story. It was a case of a game little man fighting with all his power and heart to win over a man who had seemed unconquerable to him before.

In losing his championship in the finals today Lott became just another victim of the little "giant killer." Lester Stoefen, Los Angeles, No. 3 United States star, fell before the diminutive Southerner in the semifinals yesterday.

Maryland U. Downs Wash. College, 9 to 3

Chestertown, May 12 (Spl.).—In the flashiest baseball game played here this season, the University of Maryland defeated Washington College, 9 to 3. With Buscher, visiting third sacker, being scouted by an agent of the New York Yankees, he gleaned three hits out of five times at bat. He hit a circuit clout in the third, scoring Wolfe ahead of him. Wolfe was the fielding star for Maryland, while Berry shone for the Eastern Shoremen, getting an unassisted double in the seventh. Tigner, local home-run artist, again came through in the second frame with a homer. The Washington defense broke in the fifth under the visiting batting attack but held the visitors scoreless from then on.

Maryland	AB	H	O	A	Wash. C.	AB	H	O	A
Wolfe.2b	5	2	2	3	Abbott.3b	4	1	1	1
Chu'bris.lf	1	0	0	0	Bilan'ci.cf	3	0	3	0
Buscher.cf	5	3	3	0	Evans.1b	4	1	11	0
Love.c	4	1	5	0	Tigner.lf	4	1	2	0
Nelson.ss	5	0	0	2	Griems.c	3	0	3	2
McAboy.3b	3	2	0	1	Berry.ss	3	0	2	4
Benner.rf	2	1	3	0	Rh'hart.rf	3	0	2	0
Chase.1b	4	1	13	0	Boyles.2b	4	0	3	4
Willis.p	2	1	0	3	O'Farrell.p	3	0	0	4
*Physioc.lf	3	1	1	0					
†Hend'son	0	0	0	0	Totals.	31	3	27	15
‡Meddler.p	2	0	0	0					
§Karow.ss	0	0	0	0					
Totals.	36	12	27	11					

*Physioc for Chambris in third.
†Henderson ran for Willis in fifth.
‡Meddler pitching in fifth.
§Karow for Nelson in ninth.

Univ. of Maryland. 1 1 2 0 5 0 0 0 0—9
Washington Col..... 0 1 2 0 0 0 0 0 0—3

Runs—Wolfe, Buscher (3), Love, McAboy (2), Physioc, Henderson, Abbott, Belanonci, Tigner. Errors—Boyles, Abbott, Evans. Two-base hits—Wolfe, Evans, Physioc. Three-base hit—McAboy. Home runs—Tigner (in second), Buscher (in third). Stolen bases—Buscher, McAboy, Abbott. Sacrifice — Benner. Double play—Berry (unassisted). First base on balls—Off O'Farrell, 1; off Willis, 2. Hits—Off O'Farrell, 12 in 9 innings; off Willis, 3 in 5 innings; off Meddler, 0 in 4 innings. Hit by pitched ball—By O'Farrell (McAboy). Struck out—By Willis, 2; by Meddler, 2. Winning pitcher—Willis. Umpire—Horsey.

U. S. Golfers Win Walker Cup Play

Continued from Page 15.

square with Ouimet so that he has been undefeated in four successive series at singles play.

The slackening of the heavy downpour of rain which soaked all hands this morning was the signal for an outburst of American scoring fireworks, featuring George T. Dunlap, jr., of New York, the American amateur champion. Dunlap was 3 under par for the last 15 holes as he whipped the brilliant Jack McLean, youthful Scot, by 4 and 3.

Whereas William Lawson Little, jr., of San Francisco, the slugging San Franciscan, alone was able to defy the weather with par golf during the morning round, seven of the eight Americans were playing par golf or better this afternoon as they clinched the two-day series. Little shot an astounding 73, even par, for his morning round to take a commanding lead of 6 up against the veteran Cyril Tolley, and he was 1 under par for 13 holes this afternoon, winning by the decisive margin of 6 and 5.

Two other Walker Cup "freshmen," Johnny Goodman, of Omaha, and Johnny Fischer, of Cincinnati, rallied from shaky starts to score spectacular victories. The American Open champion, after a weird 81 in the morning, which nevertheless put him 2 up on the Hon. Michael Scott, settled down after lunch and quickly trimmed the 55-year-old British amateur titleholder by the day's biggest margin, 7 and 6. Fischer disposed handily of Eric Fiddian, 5 and 4, with another par-shooting exhibition after being 1 down at the end of the first round.

Gus Moreland, the tall Texan, accounted for Uncle Sam's remaining victory, but he was carried to the thirty-fifth green before downing Sam McKinlay, 3 and 1. They were all square at the ninth, eighteenth and twenty-seventh holes before Moreland finally got the upper hand and completed his second straight Walker Cup series without defeat.

A crowd of several thousand spectators cheered the American team as the international trophy was handed back to the custody of Capt. Ouimet by Sir Ernley Blackwell, captain of the Royal and Ancient Club. Michael Scott graciously paid tribute to the winners' skill and remarked wryly: "We can never beat the Americans unless they use some indifferent golfers, instead of their best players."

Exultant over their one-side victory, the Americans busied themselves quickly with preparations to leave for London tomorrow and a well-earned holiday before going to Prestwick for the British Amateur championship, which starts May 21.

Track Battle Captured by Maryland

W. & L. and V. M. I. Are Victims; Tech Winer Over Freshmen.

COLLEGE PARK, Md., May 12 (Spl.).—University of Maryland track men conquered Washington and Lee this afternoon, the Old Liners scoring 56 points, against 43 for W. and L. and 27 for the Cadets. Tech High outclassed Maryland Freshmen, 78 to 38, in a dual meet run concurrently with the Varsity competition.

The meets were marked by many sterling performances. One school record was broken when Coleman Headley, of the yearling team, former Hargrave (Va.) Military Institute and Hyattsville High athlete smashed his own mark in the 880-yard run of 1 minute 59.8 seconds, made last week with the time of 1 minute 59 seconds.

Six First Places.

Maryland scored six first places against the same number for W. and I and two for V. M. I.

Double winners of the varsity meet were Earl Widmyer, Maryland, in the 100 and 220 yard dashes; Bill Schule, W. and L. in the 120 and 220 yard hurdles; Dick Dunaj, W. and L. in the mile and 2-mile runs, and Temple Ryland, V. M. I., in the shot and javelin.

In the freshmen competition, Bill Guckeyson, Maryland, former Bethesda-Chevy Chase High athlete, was high scorer with 15 points. He won the discuss, shot put and javelin, in the former surpassing the varsity mark by nearly 9 feet.

Guckeyson Wins Laurels.

In the freshmen meet Bill Guckeyson, former Bethesda-Chevy Chase High athlete, took high scoring laurels with 15 points. He won the discus with a throw of 133 feet 1 inch, nearly 9 feet better than the winning mark in the varsity meet. He also took the javelin and 12-pound shot put with throws of 166 feet 5 inches and 48 feet 11 incehs.

Joe Ryan, of Maryland, bested George Bogan, of Tech, in the 100-yard dash, but bowed to Bogan in the 220-yard dash.

In a close finish George Lank, of Tech, beat out Orcutt, of the yearlings, in the mile run in the good time of 4 minutes 41.8 seconds.

100-yard dash—First, Widmyer (Maryland); second, Tayloe (V. M. I.); third, Quinn (Maryland) Time, 9.9.

220-yard dash—First Widmyer (Maryland); second, Quinn (Maryland); third, Tayloe (V. M. I.). Time, 22 seconds

440-yard dash—First, Evans (Maryland); second, Archer (Maryland); third, M. Soner (Maryland). Time, 49.8.

120-yard high hurdles—First, Schuhle (W. and L.); second, Slye (Maryland); third, Bailey (V. M. I). Time, 16.1.

220-yard low hurdles—First, Schuhle (W. and L.); second Bailey (V. M. I.); third Smith (V. M. I.). Time, 24.4

880-yard run—Tie for first place by R. Soner (Maryland), and Cronin (Maryland); third, Milton (V. M. I.). Time, 2:2.7.

Mile run—First, Dunaj (W. and L.); second, Beall (Maryland); third, Tuner (V. M. I.). Time, 4:37.4.

Two-mile run—First, Dunaj (W. and L.); second, Burruss (V. M. I.); third, Devendorf (Maryland). Time, 9:59.8.

High jump—First Boucher (Maryland); tie for second by Galliher (Maryland) and Duvall (Maryland). Height, 5 feet 8 inches.

Pole vault—Tie for first place by Corbett (W and L.), and David (W. and L.); third, MacDonald (V. M. I.). Height, 12 feet

Javelin throw—First, Ryland (V. M. I.); second, Herbsied (Maryland); third, Bair (V. M. I.). Distance, 180 feet.

16-pound shot put—First, Ryland (V. M. I.); second, Hanley (W. and L.); third, Dyer (W. and L.). Distance, 40 feet 3⅜ inches.

Discus throw—First Hanley (W. and L.); second, Dyer (W. and L.); third, Culehan (Maryland). Distance, 122 feet 5 inches.

Broad jump—First, Beers (Maryland); second, Hodges (W. and L.); third, Ackerly (V. M. I.). Distance 21 feet 10¼ inches.

Dual Frosh Meet.

100-yard dash—Won by Ryan (Maryland Freshmen); second, Bogan (Tech); third, Lynch (Tech). Time, 10.2s.

220-yard dash—Won by Bogan (Tech); second, Ryan (Maryland Freshmen); third, Lynch (Tech). Time, 22.1s.

120-yard high hurdles—Won by Smith (Tech); second, Scott (Tech); third, Bernd (Maryland Freshmen). Time, 16.8s.

220-yard low hurdles—Won by Hughes (Tech); second, Hurley (Tech); third, Holmead (Tech). Time, 27.7s.

440-yard dash—Won by Hayden (Tech); second, Green (Tech); third, Thies (Tech). Time, 52s.

880-yard run—Won by Headley (Maryland Freshmen); second, Davis (Tech); third, Daly (Tech). Time, 1m. 59s.

Mile run—Won by Lank (Tech); second, Orcutt (Maryland Freshmen); third, Serota (Tech). Time, 4m. 41.8s.

High jump—Tie for first among McKenna (Tech), March (Tech), and Wahl (Tech). Height, 5 ft. 3¼ in.

Broad jump—Won by Kluge (Tech); second, Wahl (Tech); third, McKenna (Tech). Distance, 20 ft. 6½ in.

Pole vault—Won by Drake (Maryland Freshmen); second, Smith (Tech). Height, 11 ft. 9 in.

12-pound shot-put—Won by Guckeyson (Maryland Freshmen); second, Morissette (Tech); third, Becker (Maryland Freshmen). Distance, 48 ft. 11 in.

Discus throw—Won by Guckeyson (Maryland Freshmen); second, Pickett (Tech); third, McLean (Tech). Distance, 133 ft. 1 in.

Javelin throw—Won by Guckeyson (Maryland Freshmen); second, Morrissette (Tech); third, Kluge (Tech). Distance, 166 ft. 5 in.

69 Muny Golfers Tee Off Tomorrow

Harlan Will and Rippy Are Tourney Favorites.

Sixty-nine municipal golfers, including the District public links champion, and runner-up, will tee off tomorrow in the 18-hole qualifying round of the East Potomac Spring Golf Tournament.

Harlan Will, who won the municipal crown last year, is the big favorite, along with Claude Rippy, who was defeated by Will in the District event. Will will tee off with W. W. Seay and R. H. O'Malley at 9:30, and Rippy, who gained considerable prestige by going to the finals of the Indian Spring Invitation this past week, will play in a threesome with Bob Lewis and Joe Micker, at 9:40.

Among other pay-as-you-go stars entered are Russell Hoag, John Connelly, Earl Jameson, Eddie Stolack, Gus Kupka and Bob Marks.

Eddie Burns, tournament director at East Potomac, announced that post entries will be accepted.

Following the medal round, there will be two rounds of match play on Tuesday and two more rounds on Wednesday.

John Downey, defending champion, will not be on hand to play.

Pairings and starting times:

8:30, Bill Eaton, E. W. Cleary and E. E. Pons; 8:40, Bob Bowie, W. H. Morley and Russell Hoag; 8:50, Frank Cook, Ralph Simmons and Carlton Puchs; 9, A. B. French, K. P. French and William Welsh; 9:10, A. R. Strohm, K. D. Curry and Matt Walker; 9:20, Harry Goodwin, M. S. Royston and W. M. Fulton; 9:30, R. H. O'Malley, Harlan Will and W. W. Seay; 9:40, Claude Rippy, Bob Lewis and Joe Micker; 9:50, E. E. Jost, Eddie Stolack and A. J. Wilson; 10, Earl Jameson, Fred Chaimson and George Keene; 10:10, George Meese, A. M. Wilbur and John O'Hare; 10:20, Manuel Canpes, P. E. Wall and Gus Kupka.

J. G. McAlwee, Roy Marcey and Bill Stell; 10:40, J. B. Robertson, M. L. King and L. A. Sanford; 10:50, Ralph Grimes, Bill Marcey and Al Yeomans; 11, Harry Yates, L. D. Byers and Harry McKerner; 11:10, Richard Groettum, Allan Sanders and Toby Tyler; 11:15, C. J. McCauley, Pat Axtell and John (Russ) Connelly; 11:20, George B. Clark, L. E. Tanner and Betty Keeler; 11:20, R. L. Wynkoop; C. R. Willingham and C. A. Sherwin; 11:30, Lamar Campbell, Arthur Thomas and Laurence Tarbett; 12:30, Dr. McCullough, Ray Fleming and J. E. Walsh; 2; Bob Marks, M. Abrams and Everett Johnson.

Women Await Star Golf Tourney

Banner Field of 138 Ready to Tee Off at Indian Spring Course.

A BANNER field of 138 women golfers will tee off tomorrow morning at Indian Spring Country Club in the two-day medal play handicap tournament for the Star Cup. Eighteen holes will be played, after which the low scorers will be paired together for the final 18 Tuesday.

Play will begin at 8:15, with Mrs. Ora Emge, of Beaver Dam, and Mrs. Leo Walper and Mrs. Frank Steiner, unattached golfers, teeing off first. At five-minute intervals other threesomes will follow.

A new champion will be crowned since Mrs. J. E. Davis, of Army and Navy, who won last year after a play-off with two other women, will be unable to compete.

Bring Own Caddies.

One of the prominent threesomes will be that composed of Mrs. Jack Scott, Congressional; Miss Elizabeth Houghton, and Mrs. Don Scott, Indian Spring, who will leave the tee at 9:35. Mrs. Betty Palmer Meckley, former District and Middle Atlantic champion; Mrs. David Clark, of Army and Navy, and Mrs. J. Franklin Gross, of the host club, will play together at 9:45.

Players have been requested to bring their own caddies.

Pairings and starting times:

First Tee.

8:15, Mrs. Ora Emge (Beaver Dam) Mrs. Leo Walker (unattached), Mrs. Frank Steiner (unattached); 8:20, Mrs. J. F. Powell (Manor), Miss Florence Scott (Manor), Mrs. E B. Wagner (Indian Spring); 8:25, Mrs. McCook Knox (Chevy Chase), Mrs. M. E. Irwin (Beaver Dam), Mrs. R. C. Mitchell (Beaver Dam); 8:30, Mrs. D. M. McPherson (Manor), Mrs. H. B. Hird (Manor), Mrs. R. H. Lee (Army-Navy); 8:35, Mrs. R. C. Miller (Kenwood), Mrs. F C. Meier (Kenwood) Miss Grace Trageser (Indian Spring); 8:40, Mrs. C. H. Merrillat (Washington), Mrs. J. B. Dogan (War College), Mrs. E. H. Levy (Army-Navy); 8:45, Mrs. G. H Parker (Kenwood), Mrs. J. H. Des Farges (Columbia), Mrs. W. M. Smith (Columbia); 8:50, Mrs. B. C. Hartig (Manor), Mrs. J. W. Cramer (Manor), Mrs. J. P. Harper (Columbia); 8:55, Mrs. J. H. Bullock (Indian Spring), Mrs. W V. Vogel (Indian Spring), Mrs. Milton Harris (Woodmont); 9:00 Mrs. Harvey Cooper (Kenwood), Mrs. M. O. Elbe (Kenwood), Mrs. A. E. Dedicke (Army-Navy); 9:05, Miss Sue Gantt (Kenwood), Mrs. T. N. Beavers (Manor), Mrs R. E. Hotze (Indian Spring); 9:10, Mrs. P. Cole (Army-Navy), Mrs. D. N. Waldron (Beaver Dam), Miss Bertha Israel (Woodmont); 9:15, Mrs. A. Von Steiner (unattached), Mrs L. G. Fray (Manor), Mrs. H. I. Knox (Congressional); 9:20, Mrs. J. A. Marr (Columbia), Mrs. M. B. Frost (Columbia), Mrs. J. P. Dowdall (Congressional); 9:25 Miss Louise Claytor (Chevy Chase), Mrs. L B. Platt (Chevy Chase), Mrs. W. S. Maston (Washington); 9:30, Miss Susan Hacker (Chevy Chase), Mrs. J. W. Beller (Columbia), Mrs. H. R. Quinter (Columbia); 9:35, Mrs. Don Scott (Indian Spring), Mrs. Jack Scott (Congressional) Miss E. Houghton (Chevy Chase); 9:40, Mrs. Harrison Brand (Chevy Chase), Mrs. Ralph Goldsmith (Woodmont), Mrs. A. S .Merrill (Chevy Chase); 9:45, Mrs. Betty P. Meckley (Indian Spring) Mrs. David Clark (Army-Navy), Mrs. J. F. Gross (Indian Spring); 9:55, Mrs. Howard Simons (Manor), Mrs. D. Tschiffley (Washington), Mrs. F. R. Keefer (Chevy Chase); 9:50, Mrs. Bishop Hill (Chevy Chase), Mrs. David Key (unattached), Miss Elizabeth Brawner (Chevy Chase); 10:00, Mrs. L. T. Powers (Indian Spring), Mrs. George Diffenbaugh (Indian Spring), Mrs. L. B. Schloss (Woodmont); 10:05, Mrs. W. F. Holtzman (Army-Navy), Mrs. F. G. Crisp (Army-Navy), Mrs. George Elliott (Chevy Chase); 10:10, Mrs. E. A. Rule (Kenwood), Mrs. F D. Letts (Congressional), Mrs. A. A. McContee (Kenwood); 10:15, Mrs. J. O. Rhyne (Congressional), Mrs. Theodore Peyser (Woodmont), Mrs. J. F. Upham (Army-Navy); 10:20, Mrs. C. K Wing (Army-Navy), Mrs. L. L. Hedrick (Army-Navy), Miss Elizabeth Harris (Kenwood); 10:25, Mrs. L. H. Rice (Manor), Mrs. F. McCleland (Manor), Mrs. C. P. Medley (Indian Spring); 10:30, Miss Nellie May Neff (Manor), Mrs. H. K. Beck (Manor), Mrs. C. W. Geleng (Columbia).

First Tee.

10:35, Mrs. R. C. Dunbar (Indian Spring), Mrs. Gilbert Hahn (Woodmont), Mrs. F. D. Phillips (unattended); 10:40, Mrs. C. B. Hill (Indian Spring), Mrs. John Shorey (Kenwood), Mrs. D. O. Hickey (Army and Navy); 10:45, Mrs. A. M. Amick (Columbia), Mrs. Kenneth Brooks (Columbia), Mrs. T. S. Stone (Indian Spring); 10:50, Mrs. Herman Stabler (Columbia), Mrs. R. T. Pendleton (Army and Navy), Mrs. G. B. McGinty (Columbia); 10:55, Mrs. Clifford Bangs (Columbia), Mrs. John Conklin (Army and Navy), Mrs. C. R. White (Columbia); 11:00—Mrs. A. S. Gardiner (Columbia), Mrs. H. M. Brundage (Columbia), Miss Betty Meyer (Army and Navy); 11:05, Mrs. John Hallett (Chevy Chase), Mrs. R. R. Chenowith (Indian Spring), Mrs. H. LeRoy (Chevy Chase); 11:10, Mrs. Oscar Coolican (Chevy Chase), Miss Margaret Mackall (Chevy Chase), Mrs. D. W. Bell (Manor); 11:15, Miss Betty Keeler (unattached), Mrs. J. H. C. Lee (Army and Navy), Mrs. F. Godfrey (unattached); 11:20, Mrs. B. Sinipick (Columbia), Mrs. C. D. Bills (Columbia), Mrs. H. A. Mihills (Manor).

Tenth Tee.

8:30, Mrs. C. A Morrill (Kenwood), Mrs. C. D. Snow (Manor), Mrs. Bert Gamble (Manor); 8:35, Miss George Calver (Army and Navy), Mrs. T. R. McCarley (Army and Navy), Mrs. L. E. Harris (Woodmont); 8:40, Mrs. Lee Pearley (Kenwood), Mrs. H. L. Simcoe (Manor), Mrs. D. S. Kellogg (Kenwood); 8:45, Mrs. B. V. McCandlish (Army and Navy), Mrs. Gale Pugh (Manor), Mrs. G. L. James (Manor); 8:50, Mrs. J. H. Ford (Indian Spring), Mrs. J. J. McCarty (Congressional), Mrs. J. E. McCabe (Washington); 8:55, Mrs. F. J. Kennedy (Indian Spring), Mrs. John Rogers (Army and Navy), Mrs H. O. Porter (Indian Spring); 9:00, Mrs. F. G. Awalt (Congressional), Mrs. R. C. Jones (Army and Navy), Mrs. Frank L. Yates (Congressional); 9:05, Miss Mary Minnix (Columbia), Mrs. Keich McHugh (Washington), Mrs. Hugh MacKenzie (Columbia).

Fawsett Annexes District Gun Title

C. C. Fawsett, winner in 1932, came back yesterday to win the 200-yard target 16-yard District of Columbia Amateur trapshooting championship sponsored by the Washington Gun Club at the Benning traps. Fawsett's victory enables him to represent the District in the National championship at Vandalia, Ohio, in August.

Fawsett broke 82 and 92 to win top honors, while Julius Marcey, with 81 and 87 was second.

The doubles title went to H. A. Bartholomow, and Lieut. Comdr. F. P. Williams took the handicap event after a shoot-off with Dr. A. V. Parsons. They were tied at 93x100, each.

Down the Fairway . . .

Gene Vinson's Act of Sportsmanship in Match With Rippy Highlight of Indian Spring Tourney; Mrs. Meckley Fast Regaining Stride.

By Dave Herman.

AN ACT of genuine sportsmanship that won him a legion of friends was performed by that sentimental Southern gentleman, Mr. Eugene Vinson, last Thursday evening at Indian Spring's golf course. Mr. Vinson hails from Meridian, Miss., and has been in our midst only a few months. He works in the office of Senator Pat Harrison, quite a golfer himself. Recently Vinson joined the Manor Club.

The sporting gesture came about during the match between Vinson and Claude Rippy in the invitation tournament. One down, the Dixie golfer stood in the middle of the eighteenth fairway with the blade of his trusty No. 4 iron face to face with the ball. A pelting rain had made the course extremely soggy. Vinson's ball—his drive—lay on a small clump. As he addressed the ball, prepared to send it winging on its way for either the losing or tying shot, Vinson noticed that it had made a complete revolution.

When summer rules prevail, and a ball moves directly out of its path as the golfer prepares to stroke it, there is a one-stroke penalty. Bobby Jones once lost a championship because of a similar occurrence. Many other stars of the game have been penalized because of what appears to be a rather unavoidable roll.

Offers to Concede Hole.

Vinson played his shot, which was the right thing to do, and upon reaching the green immediately called Rippy's attention to what had happened. Rippy, 10 feet from the cup in 2, thanks to a brilliant spoon shot, had a sure 4. The Southerner, however, handed his putter to his caddy and was willing to concede the hole. Rippy would not accept it, and they putted it out, Vinson already admitting defeat.

The question is this: How many golfers under the circumstances would have done what Gene Vinson did last Thursday?

There was still a ray of hope for Vinson, though he was one down. Knowing that he had lost a stroke, Vinson spanked out a great shot that left him 15 feet from the pin, putting for a birdie. Had he sunk his putt, and Rippy missed, there would have been another hole to play. And Vinson might have won.

Only Vinson saw the ball move. The golf match meant nothing to him. He wanted to be honest with himself and his partner.

Men of the type of Gene Vinson reflect credit on any club and tournament. A seasoned competitive player, Vinson has been through the golfing mill, and knows the ups and downs of the game. For several years h held the monopoly on the Mississippi Open and Amateur Championship. Back in 1932 at Birmingham he shot rounds of 70-72-142 in the Southern Amateur to clip one stroke off the all-time record previously claimed by Bobby Jones. Vinson played in the National Amateur at Five Farms. He probably has won as many trophies and medals, if not more, than our own Harry Pitt.

Has Power and Zip.

Standing a bit over 6 feet and weighing around 160 pounds, Vinson swings at his tee shots with power and zip. When on his game he chips his opponents to death. Accustomed to Bermuda greens, Vinson is having a hard time getting used to the bent greens in this section, and that he says, is one reason why he is not scoring as low as he should.

He will play in most of the events around here and attempt to qualify for the National Amateur in the sectional trials that probably will be held at Five Farms.

The birds are chirping merry tunes around the Indian Spring course these days, and Mrs. Betty Palmer Meckley, the former Middle Atlantic and District champion, is whistling with them.

Out of competitive golf for nearly two years, Mrs. Meckley is fast regaining her stride. Holder of the women's course record at Indian Spring, Mrs. Meckley is attempting to convince herself that she can shoot another 78. Her 88 at Woodmont was grand, and her 90 at Manor was grand, but her 86 at Indian Spring last Wednesday while playing with Don McNeale, of Indian Spring; Leopold V. Freudberg, of Woodmont, and the writer was even better.

Shoots From Men's Tees.

Mrs. Meckley scored her 42-44 shooting from the men's tees, which for the 18 makes the course 625 yards longer than if one shoots from the women's markers. Can she hit the old apple? I'll say she can. And can she putt? Well, I arched my eyebrows in amazement as she trundled a 30-footer into the cup for a par 4 on the first, and a 35-footer on the fifth. A 6 on the eighteenth ruined her chances of taking an 82.

Incidentally, Prof. Freudberg, who was a part of the cheering section, believes that Mrs. Meckley will be tough to beat in the District of Columbia, come June 18.

Her card:

Out...... 4 5 6 5 5 3 6 4 4—42
In........ 5 6 5 5 3 5 5 4 6—44—86

Things are perking up these days at Bannockburn Golf Club, where Senor Tony Sylvester, Greens Chairman Dr. J. T. W. Brown and their cohorts are making elaborate preparations for the "grand opening" next Saturday. The clubhouse and grill have been renovated in up-to-date fashion and the "19th hole" or barroom that was a popular rendezvous long before Prohibition came in, will be revived with fitting ceremonies.

Professional Sylvester will stage a blind bogey, and expects at least 250 to compete. Later in the summer, the good senor will promote an interesting tournament. Assisting the rotund Sylvester is Leonard Skapik, a kid from Ambridge, Pa., who worked in the shop with the late Eddie Townsend.

Interested in DeStefano.

Sylvester, by the way, has taken a keen interest in Joe DeStefano, Georgetown law student, who lost to Frank Roesch in the Washington semifinals after being two up at one stage of the match. DeStefano, according to Sylvester, has everything a good golfer should have—form, power, temperament and a well-rounded knowledge of the game.

From far off Buenos Aires comes a letter from our good friend, Gene Sarazen, National P. G. A. champion, who is winging his way through the blue skies with partner, Joe Kirkwood, with the view of inducing the South Americans into the mysteries of g-o-l-f. His letter, dated April 20, arrived May 10. Fast work, Gene.

Says he:

"This is Sarazen down in Buenos Aires. Still alive and going strong. We are having huge crowds, but the money exchange has us worried. Tell Roosevelt to standardize money. We are leaving for Chile and up West Coast, and home. Expect to be flying through Washington."

Gene also is kind enough to inclose a clipping of the match with Jose Jurado, who has been a constant threat in National tournaments. The clipping's all Spanish to us, and starts off like this:

"Ayer por la tarde en las canchas del Golf Club Argentino, los celebrados profesionales Norte Americanos de golf, Gene Sarazen y Joe Kirkwood, efectuaron una exhiboion, accompanada de una conferencia ilustrativa."

French next time, Gene!

Shorey Returns to Form.

John Shorey's return to form is making him a distinct threat in every District event. Shorey was in the Belle Haven finals and the Washington semifinals, and proved his worth by going to the semifinals at Indian Spring. Shorey's play against Major Dick Sutherland was red hot. Read it and weep: 3-5-4 3-4-2 5-3-3—32. Four birdies, 3 under par and is 7 up on his man at the turn.

Kenwood's feminine champion Mrs. A. A. McEntee, has what Professional Al Houghton calls a wonderful golf swing. Mrs. McEntee believes in a slow backswing and a good follow through, and as a result obtains long distances with her drives.

Women's Golf Tourney Scheduled Next Monday

The annual women's municipal golf championship will be staged at Rock Creek's course on May 21, 22, 23, 24, it was announced yesterday by B. Harry Graham, course manager.

Mrs. Peggy Wootten is the defending champion, and is expected to be on hand for the 18-hole qualifying round. Mrs. Mae Hill, who was runner-up to Mrs. Wootten, Mrs. Florence Godfrey, Mrs. Nick Altrock and Miss Betty Keeler will be other feminine public links stars who will compete.

Graham also stated that following the women's event he will put on an 18-hole blind bogey tournament. A well-known public links golfer is donating a trophy.

Coryell Strokes Honors In West Potomac Meet

Jack Coryell, former Penn State athlete, has been declared winner of medal honors in the annual West Potomac spring golf tournament. Coryell shot a 30, 31—61, 3 over par for the abbreviated nine-hole course.

Teenie Rider, with 36, 37—73, won the medal in the women's tournament.

Match play will start next Saturday, with more than 50 men and 20 women golfers competing. Y. E. Messick, defending champion, had a medal round of 34, 30—64, while Cleveland Miller, another favorite, shot 36, 33—65.

Coryell's winning card follows:
Out—5 4 4 3 3 2 3 3 4—31.
In 3 3 3 3 3 4 3 4 4—30—61.

Colonial Netmen Win Over Delaware, 7-2

Newark, Del., May 12.—George Washington University tennis team this afternoon defeated the University of Delaware, 7-2. George Washington won five of the singles matches and two out of three of the doubles. This victory gives George Washington four wins out of five matches this season.

Singles.

Edwards of George Washington defeated Lawrence of Delaware, 2—6, 6—0, 6—3; Robinson of George Washington defeated Walsh of Delaware, 6—4, 4—6, 6—4; Bennett of George Washington defeated Wheeless of Delaware, 6—4, 6—2; Whitney of Delaware defeated Moore of George Washington, 4—6, 6—3, 8—6; Pierce of George Washington defeated Hume of Delaware, 6—3, 6—1; Langtry of George Washington defeated Davis of Delaware, 6—1, 6—4.

Doubles.

Edwards and Robinson of George Washington defeated Lawrence and Walsh of Delaware, 6—3, 7—5. Whitney and Wheeless of Delaware defeated Bennett and Walker of George Washington, 6—4, 4—6, 6—4; Langtry and Pierce of George Washington defeated Heckhert and Hill of Delaware, 6—1, 6—4.

ATTENTION GOLFERS!

New Driving Field
Now Open at
East Potomac Park Golf Course
DAY AND NIGHT
Until 1 A. M.
New Balls—New Clubs

Dixie Stars Ready for Annual Southern Conference Track and Field Games

Brilliant Field Endangers Records

Five Champs to Defend Honors; LeGore-Zori Among Contestants.

Widmyer, Maryland Ace, Expected to Score in 100-220-Yd. Dashes.

DURHAM, N. C., May 12 (Spl.). Headed by two nationally known stars, Ralston LeGore, of North Carolina, and Milan Zori, of North Carolina State, the greatest array of talent ever to participate in a Southern Conference track meet will gather in Duke Stadium Friday and Saturday of next week for the staging of the twelfth annual affair of Dixie's oldest major sports loop.

The performances of LeGore and Zori in the Penn Relays recently stamped them as perhaps the finest in their events in the country, and as possible members of the United States' next Olympics team. The meet this year will take on a worldwide aspect.

Plenty of Other Stars.

And these two boys are not the only pair that track experts in this country will be watching on Friday and Saturday. Earl Widmyer, Maryland's brilliant speedster, put himself definitely into the ranks of the country's best dash men with his fine performance in the Penn Relays.

Harry Williamson, a newcomer to the ranks, may establish himself as one of the best half-mile runners the South has seen in many years. In dual meets this season, his times have been excellent. Another sophomore of promise is Ivan Mothershead, of V. P. I., who will enter the mile run, and still another is Henry Tayloe, of V. M. I., who has been clicking off the 100 and 220 yard dashes in sensational fashion this season.

Champions Back.

Five champions, including three record-holders, will be back for the 1934 meet. Capt. Hill Wellford, of V. M. I., holder of the 440-yard run record, was recently injured in an automobile accident, but is expected to recover in time for the meet. LeGore, North Carolina's javelin record-holder, will be on hand as will Gordon (Mountain Goat) Lynn, of Clemson, 100-yard dash champ and coholder of the record; Franklin Abernathy, of North Carolina, high hurdles champion, and George Coles, of Virginia, winner last year of the shot put.

The 1934 meet promises to surpass last year's record-breaking when four new marks were set and two were tied. The discus and javelin marks are rated certain to fall and others which should be bettered are the 880-yard run, 100-yard dash, shot put, 2-mile run, 120-yard high hurdles, and possibly the 220-yard dash and 220-yard low hurdles.

Teams Are Ready.

With one exception, all dual and State meets were completed today. Maryland is to meet Johns Hopkins in Baltimore on Wednesday, but the other nine teams will spend the week getting into the best of shape for their biggest event of the year.

Every team will be represented, according to the officials, assuring for the second straight year a 100 per cent attendance by the conference schools.

Time Schedule.

Trial heats in the running events and eliminating processes in the field events will be staged on Friday, beginning at 2:30 o'clock. The championship finals on Saturday will start at 1:30 o'clock for the first field events and 2 o'clock for the first running event.

Immediately following the meet, the crowd may turn to what is expected to be one of the finest college ball games ever offered in the State—the Duke-Carolina game—which will be staged in Duke park, near the stadium.

W. & M. Netmen Win, 6 to 3, Over V. P. I.

Williamsburg, Va., May 12 (AP).—Playing their last match of the season, William and Mary tennis team players today defeated V. P. I. by 6 to 3 on the college courts here. Summaries:

Singles—Kerner (W. and M.) defeated Van Dyke, 6—4, 6—4; Palmer (V. P. I.) defeated Schmidell, 6—0, 6—2; Owen (W. and M.) defeated Katz, 6—3, 6—4; Fink (W. and M.) defeated Buchanan, 7—5, 3—6, 6—2; MacLeod (W. and M.) defeated Maynard, 6—3, 5—7, 6—1; Good (V. P. I.) defeated Trinkle, 6—2, 6—2.

Doubles—Kerner and Schmidell (W. and M.) defeated Buchanan and Palmer, 6—4, 4—6, 7—5; Owen and Fink (W. and M.) defeated Good and Katz, 2—6, 6—2, 6—3; MacLeod and Radcliffe (W. and M.) forfeited to Maynard and Katz after they won first set, 6—0, and lost second, 4—6.

Middletown High Beats Brunswick Nine, 8-5

Brunswick, Md., May 12 (Spl.).—Brunswick lost to Middletown in the Southern Division of the County High School League on the home field, 8 to 5. The game finished the schedule for Brunswick and put Middletown in a position to tie with Frederick in the final game in Middletown next week. In the event Middletown wins, an extra game will be played to determine the pennant winner, which will meet Thurmont, titleholder of the Northern Division, for the championship of the county.

St. John's Preps Beat Western High at Golf

St. John's Prep defeated Western High's golf team yesterday at Rock Creek, 5 to 4, after Capt. George Sullivan defeated Ed Loveless, 1 up, in an extra-hole match.

Sullivan (St. John's) defeated Loveless, 1 up, 19 holes; Higgins (Western) defeated Leek, 7 and 6. Best ball—Western, 3 and 2. Hale (Western) defeated Dwyer, 6 and 5; Callan (St. John's) defeated Johnson, 4 and 3. Best ball—St. John's, 3 and 1. Shipe (Western) defeated Bachelder, 7 and 6; Stadtler (St. John's) defeated Dougherty, 2 up. Best ball—Western, 3 up.

Call Your Shot —By Pierotti

Newport News Wins Track Contest

Clifton Forge High Takes Class B Honors in Virginia Meet.

CHARLOTTESVILLE, Va., May 12 (AP).—Newport News High School was the class A winner in the track meet held here today as a part of the twentieth annual meet of the Virginia High School Literary and Athletic League.

Clifton Forge High was the class B winner and Triplett High of Mount Jackson won the class C title.

Newport News took its first championship in the league's history by scoring 41¾ points to 37 for John Marshall of Richmond which earned second honors in a close contest.

Other class A point scores were, Maury, Norfolk, 21¾; Jefferson, Roanoke, 15¾; Hampton, 11, and Glass, Lynchburg, 4.

Class B Scores.

Class B scores were: Clifton Forge, 27; Handley, Winchester, 23; Matthew Whaley, Williamsburg, 16½; Alexandria, 12; Wytheville, 11; Byrd, Vinton, 5; Glen Allen 4; Highland Springs, 4; Lane, Charlottesville, 3; Woodstock, 2; Graham, Bluefield, 1½; Wilson, Waynesboro, 1.

Class C scores: Triplett, 26 1-8; Galley, Spottswood, 10; Halifax 8 1-4; Central, Manquin, 8 1-8; Amelia, 8; Orange, 7 5-8; Linville-Edom, 7; Unionville, 5; Timberville, 3 1-2; McGaheysville, 2; Weyers Cave, 1; Beaverdam, 1; Schusler, 3-8.

Relays were won by the championship teams in all three classes.

The high scorer for the meet was the "one-man track team" from Williamsburg, Gibbons Young, who counted 16 1-2 points by winning both dashes and the broad jump and tying for third in the high jump. Young set one of the two new records for the afternoon by running the century dash in 10.2 seconds to clip one-tenth second off the class B mark he set last year.

The only other new mark was in the class C half-mile which Billy Acker of Linville-Edom ran in 2 minutes 7 seconds to lower the mark made two years ago by Hessler of Monetery.

Benton Dodd, Newport News freshman, was the class A high man with firsts in the quarter-mile and broad jump and tie for first in the high jump. Willard Hudgins, of Hampton, was second with 11 points. Spitzer, of Triplett, led the class C scoring with firsts in the shot put, century, and second in the broad jump.

Navy Grid Award Won By Bob Mandelkorn

Annapolis, Md., May 12 (Spl.).—Midshipman Robert S. (Bob) Mandelkorn, class of 1935, won the general excellence award in football competition that followed the spring practice session, recently completed, results of which were made known today by the Navy Athletic Association.

Second place went to C. S. Manning, jr., class of 1936. Mandelkorn plays end on the regular squad, and is guard on the basket ball team. Results of other grid work were as follows:

3 Colleges to Fight For Tennis Honors

Morrison, Virginia, Looms as Conference Victor.

University, Va., May 12 Spl.).—The annual tennis tournament of the Southern Conference, to be played here Thursday, Friday and Saturday, seems likely to turn into a triangular fight for top honors between North Carolina, defending champion, and Virginia and Duke, teams that tied for second place a year ago.

For several seasons the Tarheel netters have dominated Southern Conference play, but their reign appears to be nearing its end with both the Blue Devils and the Cavaliers as rival claimants.

The three leading candidates for the singles championship are Captain Don Morrison, of Virginia; Captain Barney Welch, of Duke, and Harvey Harris, of North Carolina.

Morrison is just now favored, for in Virginia's match with Duke here this week he defeated Welch and a week before eliminated Harris in the semifinals of the Carolina State tournament.

Virginia's leading doubles team is made up of Morrison and Don Wallace. This pair has a victory over Duke's best pair, and John Higgins, who in turn won over Harris and Rickey Willis, of North Carolina.

First Sunday Ball in Norfolk

NORFOLK, Va., May 12.—For the first time in half a century a Sunday baseball game between teams of professional players will be played here tomorrow with the sanction of a local court. The police, who arrested players participating in a game played April 29 only to have accused acquitted by a jury, said they would not make any more arrests.

There is a State law prohibiting baseball or any other form of amusement on Sunday where an admission price is charged. Chief of Police C. B. Borland said he did not see any use in making arrests when the accused cannot be convicted, and he said he believed the people wanted Sunday baseball and are determined to have it.

The Norfolk and Richmond teams of the Piedmont League will play tomorrow. The advance sale of tickets for the game indicate a record-breaking attendance. The action of the jury in freeing the players accused of violating the old blue law was hailed with favor by the public and the press.

Randolph-Macon Wins Over Shenandoah Valley

Winchester, Va., May 12 (Spl.). In a pitchers' duel between Cassell for Randolph-Macon Academy, of Front Royal, and Lewis for Shenandoah Valley Academy here, the former nine annexed a 4-to-2 victory on the local field.

Lewis struck out 14 men and allowed but nine hits. Cassell, who tried out with the Washington Nats in 1933, struck out nine men and allowed six hits.

A hit by Cassell in the first frame started the visitors on their victorious march, which was increased when two runs came in on McFall's homer.

Score by innings:

R. M. A.	1 0 0 0 1 1 1 0 0—4
S. V. A.	0 0 0 0 0 0 0 2 0—2

Mt. St. Joseph's High Routes Plebes, 9 to 6

Annapolis, May 12.—Mount St. Joseph's High School, of Baltimore, defeated the Navy Plebes in a loosely played baseball game today, 9 to 6. The visitors collected six of their nine tallies in the first two innings. Score by innings:

Mt. St. Joseph's	331 100 100—9	5 2
Navy	200 012 010—6	7 5

Batteries—Krolczyk, Kavanaugh and Fitzgerald; McKae, Mack Paist and Cuningham.

Loudoun Hunt Gets Many Entries

Leading Stables to Take Part in Competitions May 26.

Leesburg, Va., May 12 (Spl.).—With a large number of entries received by W. F. Peach, secretary, indications point to the annual Loudoun Hunt Horse Show, to be held Saturday, May 26, at Greenway, estate of Mr. and Mrs. E. A. Miller, near Leesburg, as the most successful in years.

The entries will not close until next Saturday. The hunt has had the assurance from all the leading stables in this section that they will support the show to the fullest extent. This means that the top hunters and jumpers showing this season will be in the ring.

In the class for lightweight hunters, Lieut. Jack Chamberlain, of Fort Myer, will give the cup; Mrs. W. C. Eustis donated the cup for the middleweight hunter; Delegate Wilbur C. Hall, Loudoun Hunt Trophy; Treasurer Howard E. Cole, for the half-bred yearling; special class, Loudoun Times; 3-year-old hunters, Miss Nancy Rust; handicap, Jordan Jewelry Store; touch and out, L. Clarke Hoge; 3-year-old, suitable to become hunters, Judge J. R. H. Alexander; hunter hacks, John Galleher; green hunters, David N. Rust, jr.; model class, W. H. Lipscomb; groom, T. H. Plaster; Corinthian, Mrs. Patrick J. Hurley.

Front Royal All-Stars Beat Hagerstown Team

Front Royal, Va., May 12 (Spl.). The All-Stars defeated the Antietam A. C., of Hagerstown, Md., here this afternoon by 14 to 4.

Ramey, pitching for the locals, allowed but four hits, while the Stars collected 15 off the offerings of Bagent and Jacobs. Goodwin, for the locals, and Lizer, for the visitors, each hit homers.

Lake's Homer in Tenth Wins for Handley High

Winchester, May 12 (Spl.).—A home run by Lake in the tenth inning sewed up a ball game for Handley High School against Harrisonburg High here today, 4 to 3.

Mike Garber, who started on the mound for the locals, allowed three runs to cross the plate in the first inning, but tightened up and held control until the eighth frame, when he was relieved by Lake.

A feature of the game was a backhanded catch by Corrigan, Handley shortstop, from the bat of Armentrout, while three Harrisonburgers were on bases. Higgins starred at short for the visitors and Trumbo slammed a homer for Harrisonburg in the initial frame.

Middies Sail 11 Innings to Beat Lions

Duel of Pitchers Results in 9-to-7 Victory at Annapolis.

ANNAPOLIS, Md., May 12 (Spl.). Navy nosed out Penn State College in an 11-inning battle here today, 4 to 3, using a relief pitcher and pinch hitters in the late sessions. The game was largely a duel of pitchers. The Tars outhit the Lions 9 to 7. Both teams played airtight ball for the first five sessions, the Lions getting a brace of runs in the fourth when Bielicki tripled, and Miller drew a pass, both runners scoring on OHara's single. Navy tallied one in the fifth when Daunis singled, got around on Stocker's error, and scored on a squeeze, Van Arsdall laying down a slow grounder.

The Tars gathered two more in the sixth. Gadrow was safe on Edwards' error, went to third on Kossler's double, and both runners scored on Daunis' single. State knotted the count in the ninth when O'Hara walked and scored on Zawacki's three-bagger. The Middies put the winning run over in the eleventh by singles by Kossler and Daunis, the former scoring on King's bingle.

Penn St.	AB	H	O	A
Stocker,2b	5	0	1	5
M'K'nie,1b	5	1	15	0
Bilecki,rf	6	2	1	0
Miller,cf	4	0	0	0
Kascsak,lf	4	0	0	0
O'Hara,ss	4	1	2	3
Zaw'kin,c	4	1	1	1
Edw'ds,3b	4	1	2	4
Ochsn'r,3b	4	1	2	0
Parks,p	4	2	3	3
*Larson	1	0	0	0
Totals	40	7	30	17

Navy	AB	H	O	A
Knapper,ss	5	0	3	4
Gadrow,3b	5	0	1	2
Kossler,2b	5	3	5	3
Daunis,1b	4	3	12	0
Schw'er,rf	3	0	2	0
King,rf	1	1	0	0
Borries,cf	3	1	0	0
Sellers,cf	1	0	0	0
V.Arsdall,c	4	1	4	2
Cassidy,lf	3	0	2	0
Sexton,p	3	0	0	3
McGow'n,p	0	0	0	0
†Ch.-Hoon	1	0	0	0
‡Seyford	1	0	0	0
§Pratt	0	0	0	0
Totals	36	9	33	12

*Batted for Edwards in seventh inning.
†Batted for Schwaner in ninth.
‡Batted for Borries in ninth.
§Batted for Sexton in tenth.

Penn State	0 0 0 2 0 0 0 0 1 0 0—3
Navy	0 0 0 0 1 2 0 0 0 0 1—4

Runs—Kossler (2), Gadrow, Daunis, Bielicki, Miller, O'Hara. Errors—Gadrow, Stocker, Edwards. Two-base hit—Kossler. Three-base hits—Bilecki, Zawacki. Sacrifices—Pratt, Daunis, Van Arsdall. Struck out—By Parks, 7; by Sexton, 2. First base on balls—Off Parks, 2; off Sexton, 2. Hits—Off Sexton, 7 in 10 innings; off McGowan, none in 1 inning. Left on bases—Penn State, 6; Navy, 5. Double plays—Parks to McKechnie (2). Winning pitcher—McGowan. Umpires—Clark, of Washington (behind plate); Schmidt, of Bucknell (on bases). Time of game—Two hours 15 minutes.

Navy's Racqueters Rout Pitt Team, 8 to 1

Annapolis, Md., May 12 (Spl.).—Racqueters of University of Pittsburgh were outclassed by the Naval Academy tennis team today and went down to defeat by a score of 8—1. The Panthers started well when Ganger won his match from Midshipman McClung in three sets, but the Navy players then turned in victories in the other five singles and swept through three doubles matches. All of the remaining matches were decided in straight sets.

Singles—Ganger (Pittsburgh), defeated McClung, 6—2, 4—6, 6—3; Mann (Navy), defeated Madden, 6—3, 6—3; Kimmel (Navy), defeated Slocum, 6—1, 6—3; Gay (Navy), defeated J. Thompson, 6—0, 6—3; Pinney (Navy), defeated Heckler, 6—1, 7—5; Caldwell (Navy), defeated L. Thompson, 6—1, 6—4.

Doubles—Mann and Kimmel (Navy), defeated Ganger and Madden, 6—2, 6—3; McClung and Pinney (Navy), defeated Slocum and J. Thompson, 6—4, 6—2; Ingersoll and Noel (Navy), defeated Heckler and L. Thompson, 6—2, 6—1.

Pette Pitches Generals to Victory

Quits Shortstop Post for Mound in Third; West Virginia Loses, 6-5.

LEXINGTON, Va., May 12 (AP). Joe Pette stepped into the breach for Washington and Lee today with masterful relief hurling to give the Generals a 6 to 5 victory over West Virginia.

Leaving the shotstop position for the mound in the third inning just after the Mountaineers had scored two runs to give them a three-run lead, he held them scoreless for the remainder of the game, striking out 13 men.

Pette also got two of the Generals' four hits and scored three runs. Washington and Lee tied the score in the third after Kirby had replaced Schaffer on the mound. Pette tallied the winning run in the sixth when the West Virginians followed his free pass to first with a pair of errors.

West Va.	AB	H	O	A
Lang,2b	4	0	3	5
E.Ja'n,l.cf	5	1	13	0
C'ham,cf.r	4	0	1	0
Stewart,ss	5	2	1	3
M'gules,rf	4	2	2	0
W.Ja'n,1b	1	0	0	0
Walker,lf	2	0	0	0
Johnston,c	4	1	1	0
Chitt'm,3b	4	2	2	1
Schaffer,p	1	0	0	1
Kirby,p	2	0	1	2
Totals	34	8	24	12

W. and L.	AB	H	O	A
Mattox,3b	4	0	0	1
Miller,ss	4	0	0	2
Short,c	3	0	15	2
S'brun,p.rf	3	0	0	1
How'ton,cf	3	1	0	0
Cooke,rf	0	0	0	0
Pullen,2b	4	0	2	1
Pette,p	3	2	0	2
Painter,1b	4	0	9	0
Muller,lf	4	1	1	0
Totals	32	4	27	9

West Virginia	3 0 2 0 0 0 0 0 0—5
W. and L.	0 2 0 3 0 1 0 0 x—6

Summary: Runs—Lang, Cunningham (2), Stewart, Margules, Pullen, (2) Pette (3), Muller. Errors—Lang, E. Jackson, Stewart (2), Johnston, Chittum, Kirby (2), Short (2). Three-base hits—Stewart. Stolen bases—Chittum, Mattox, Pette (2), Muller. Base on balls—Off Schaffer, 1; off Kirby, 2; off Sauerbrun, 4; off Pette, 3. Struck out—By Kirby, 1; Sauerbrun, 2; Pette, 13. Hits—Off Schaffer, 1 in 3 innings; off Kirby, 3 in 5; off Sauerbrun, 4 in 2 1-3; off Pette, 4 in 6 2-3.

Gallaudet Trackmen Beat Randolph-Macon

Gallaudet College yesterday defeated Randolph-Macon in track at Kendall Green, rolling up 70 points to its opponents' 55. The winners were outclassed in the weight events, which gave the Virginians five first places, but Gallaudet more than offset its weakness in this department by copping all the races. "Cowboy" Burnett, of Gallaudet, set a new record for Hotchkiss Field for the 2-mile run, covering the distance in 10:51. Bob Layne, of Gallaudet, took first in the 100-yard dash, the 220 and the 440 to win the individual honors with 15 points.

100-yard dash—Won by Layne (G); second, Civitis (R-M); third, Brooke (R-M). Time, 10.1 seconds.

Javelin throw—Won by Curtis (R-M); second, Brookes (R-M); third, Stanfill (G). Distance, 145.5 ft.

One-mile run—Won by Burnett (G); second, Josifoski (G); third, M. Lewis (R-M). Time, 4:47.

Shot put—Won by Williams (R-M); second, Delp (G); third, R. Miller (G). Distance, 39 ft., 2½ in.

120-yard high hurdles—Won by Leicht (G); second, Ladner (G); third, Curtis (R-M). Time, 17 seconds.

220-yard dash—Won by Layne (G); second, Brooks (R-M); third, Brooke (R-M). Time, 23.2 seconds.

Discus throw—Won by Delotto (R-M); second, Williams (R-M); third, Brooke (R-M). Distance, 110 ft.

880-yard run—Won by Travis (G); second, W. Lewis (R-M); third, Smith (R-M). Time, 2:05.2.

Pole vault—Won by Ladner (G), and Akin (G) (tie). Height, 8½ ft.

Two-mile run—Won by Burnett (G); second, Josifoski (G); third, Harris (R-M). Time, 10:51 (new record).

220-yard low hurdles—Won by Leicht (G); second, Curtis (R-M); third, Ladner (G). Time, 26.9 seconds.

440-yard dash—Won by Layne (G); second, Travis (G); third, Brooke (R-M). Time, 53.8 seconds.

High jump—Won by Mast (R-M); second, Ladner (G); third, Moise (R-M). Height, 5 ft., 4 in.

Broad jump—Won by Curtis (R-M); second, Williams (R-M); third, Mast (R-M). Distance, 19 ft., 5½ in.

Track Meet Won By Crisfield High

Washington High Poor Second in Somerset Games.

Crisfield, Md., May 12—Before one of the largest crowds ever assembled for such an event, Crisfield High School captured honors of nineteenth annual field and track meet of Somerset County, held on local grounds today, scoring a total of 161 points, 35 points over nearest rival.

Washington High, Princess Anne, scored second with 126 points, with Crisfield Elementary third with 79. Other schools placed as follows: Marion, 78, Princess Anne Elementary, 52, Jacksonville, 15, Oriole 13, Vountvernon 11, Quinton 10, Deals Island High 10, Revells Neck 6, Deals Island Elementary 4, Cokesbury 3.

By virtue of winning the event, Crisfield High School was awarded a loving cup donated by Crisfield S. B. P. O. Elks. Presentation of the trophy will be made at a special meeting with appropriate ceremonies, the date to be announced later.

Belle Haven Club Captures Tourney

Purcellville Second in Bi-State Golf Clash.

Martinsburg, W. Va., May 12. Registering a total of 41 points, the Belle Haven Country Club Team of Alexandria, Va., captured the first Bistate Golf Association tournament of the season on the Opequon Golf Club course here today. Purcellville, Va., was second, with 36½; Martinsburg third, with 35, and Winchester, Va., fourth, with 31½.

The tourney was over an 18-hole route, and the best score of the day was turned in by Sharwood, of Alexandria, who carded a 73, one over par. Bennett and Rice, of the host team, were among his nearest competitors.

Scoring was conducted on a point basis, best possible score to be attained by an individual player being 9. The summary by foursomes:

Sharwood (A), 8½; Weams (W), ½; Bennett (M), 6½; Smale (P), 2½. Second—Hauber (A), 6; Hurley (W), 6½; Rice (M), 4½; Barber (P), 3. Third—Rollins (A), 2½; Stone (W), 5; Hollis (M), 7½; White (P), 2½. Fourth—Howell (A), 6; Goss (W), 8; Norsfall (M), 4; Potts (P), 3. Fifth—Kain (A), 1; Cooper (W), 3½; Hannis (M), 5; Fleming (P), 5½. Sixth—Clark (A), 1; Sirbaugh (W), 1; Henson (M), 1; Leighty (P), 7½. Seventh—Bryan (A), 2; Bosserman (W), 6½; Appleby (M), 1; Black (P), 8½. Eighth—Moore (A), 7½; Arnold (W), 1½; Michael (M), 4½; Claggett (P), 3. Alexandria, 41; Winchester, 31½; Martinsburg, 35; Purcellville, 36½.

Wes Ferrell Will Pitch In Sandlot Game Today

Danville, Va., May 12.—Wesley Ferrell, famous pitcher of the Cleveland Indians who is holding out on a salary contract, will pitch for the Reidsville, N. C., team on Sunday afternoon against the Bassett team at Bassett.

Fans from this section will probably desert the home lots to see the famous star in action.

Old Line, Navy Lacrossers in 6-6 Tie

Game Goes Two Additional Periods After Middies Come From Behind.

ANNAPOLIS, Md., May 12 (Spl.). Battling to a 5-to-5 deadlock during the regular playing sessions and extending the issue into two extra periods that netted each an additional point, the University of Maryland and Naval Academy lacrosse teams finally decided to play quits in their annual lacrosse game today, satisfied with the 6-to-6 tie.

The Middies staged a game uphill fight in the second half to knot the count, for the Terrapins maintained a terrific drive in the early stages and were out in front at the close of the first half by 4 to 1. Thomas registered Maryland's goal in the opening quarter, the only score of that period. The same player started things going in the second quarter, and Vincent contributed two tallies and Thomas another. Rankin, substitute for Buse, scored toward the end of the period for the home team's only marker of the half.

The Middies steamed up their play when hostilities were resumed in the second half. Rankin scored again in the third period for Navy, as did Clark, while the Marylanders could get only one. The Old Liners were still in the van, 5 to 3. In the fourth quarter, Ward and Larsen scored in order to knot the issue. In the first extra 10-minute period, Ward put Navy in front, but Sothoron soon retaliated for Maryland. The second extra session was offive minutes' duration, and neither team scored.

By this time the rival players were all in and the game was called off by mutual agreement.

Virginia Will Face Hard Track Battle

North Carolina Is Favored as Duke Meets Winner.

Charlottesville, Va., May 12.—University of Virginia trackmen, finished with a season of strenuous dual meets, will return to the track wars next Saturday at Duke University in what promises to be the most hotly contested Southern Conference championship track and field meet ever staged.

The host of tracksters scheduled to converge on Durham next Saturday will be studded with stars who achieved National recognition this season in the track world.

The University of North Carolina's powerful and well-balanced squad is favored to snatch the title, but Virginia and Duke stand in a position to walk in if the Tarheels show any signs of weakening.

The hopes of the Cavaliers for a contending position will again rest on Grover Everett, Penn relay hurdles champion and undefeated in the two hurdles races this year.

The hurdles events will be crowded with outstanding performers, including North Carolina's Frank Abernethy and Tom Hawthorne, Billy Schuhle, of Washington and Lee, and Bob Slye, of Maryland.

Coach Archie Hahn is without a sprinter to compete with Maryland's Earl Widmyer, recent winner of the 110-meter dash at the Penn relays; Gordon Lynn, Clemson's star dash man; Tayloe, V. M. I.'s Big Four State champion, and Childers and Hubbard, Carolina sprint stars.

The battle for honors in the 440-yard dash probably will be waged between Harry Williamson, of North Carolina; Al Riechman, of Duke, and Evans, of Maryland. Hill Welford, of V. M. I., winner of this event last year and favored to repeat, will be barred from further competition this season due to injuries received in a recent automobile accident.

Woodberry Golfers Defeat Richmonders

Woodberry Forest, Va., May 12 (Spl.).—The golf team of Woodberry Forest School defeated the Thomas Jefferson High School of Richmond here today, 13 to 5.

Frank Sutton, of the visiting quartet, had the best round of the afternoon, 78.

Summaries of individual matches: Tobias (W) defeated Howell (TJ) 3-0, Hammond (W) lost to Sutton (TJ) 0-3, Wrightson (W) defeated Proffit (TJ) 3-0, Mahler (W) defeated Gordon (TJ) 2½-½.

Grace Amory Qualifies For British Golf Match

Porthcawl, Wales, May 12 (AP). Grace Amory, of West Palm Beach, Fla., the only American entered in the British women's golf championship, today qualified for match play starting Monday when she scored an 85 in the second for a qualifying total of 173.

Leading the 64 women into the match-play stages was Molly Gourlay, who scored a sensational 74 for a 36-hole total of 152 and a three-stroke lead on the next best, Diana Fishwick, a former title holder, and Mlle. Aline de Gunzbourg, of France. Those three were tied for the lead at the end of the first day's play with 78's.

Glasgow Rangers Win.

Glasgow, Scotland, May 12 (AP).—The Glasgow Rangers today completed a clean sweep of all the soccer honors in Scotland, defeating Celtic, 1 to 0, to take the Glasgow Cup final.

Alexandrians Busy Today on Diamond

Celtics-Rockville Play Feature; Post's Carrier Nine Wins.

ALEXANDRIA, Va., May 12 (Spl.).—Carl (Doc) Dreifus, veteran southpaw, will toe the mound for the St. Mary Celtics tomorrow afternoon, when they entertain the Rockville A. A. at Baggett's Stadium.

The Celtics, after a shaky start, seem to have awakened from their slumber and displayed real hitting power in last Sunday's game with Middleburg, when they banged out 23 hits.

Bill Langford, the Celtics' coach, played his first game last Sunday against the doctor's orders. He is suffering with a pair of infected hands and will probably be out of the game for the next month.

Many Games Booked.

Baseball fans in and around Alexandria will have an opportunity to see a game on every diamond available. The following teams have booked games: Franconia A. C. and Fairfax Station at Fairfax Station; Virginia White Sox and White Haven A. C. on the Bayliss Cross Roads diamond; Fort Hunt Rangers and the A. J. E. C., of Washington, on the former's diamond; Happy Valley nine and Hayfield Giants at Robert's Stadium, and Potters Hill and Company A, of Fort Humphreys, at the fort.

Bill Hammond's Mount Vernon A. C. will journey to Fredericksburg tomorrow afternoon for a game with the White Oak nine, of that city.

The Washington Post Carriers won their fourth consecutive game here this afternoon, taking the measure of the Del Ray Juniors, 6-3. Tweets Frinks, on the hill for the newsies, allowed the suburbanites only two hits and held his opponents in check throughout.

Wright Stick Hero.

Urbie Wright, first baseman for the Post team, was the hitting star for the day, smacking a pair of scorching singles in two trips to the bat.

In another junior contest the Times-Herald carriers swamped the Gazette Carriers, 25-2. Dick Robinson, the winner's shortstop, had a perfect day at bat, getting four safeties in as many times up.

Manager Ted Miller, of the Del Ray Arrows, has booked the McLean A. C. for a game tomorrow afternoon on the latter's diamond. Either Hank Gardner or Jack Hudson, speedball artists, will get the box call.

The St. Rita's baseball team and the Alexandria Gazette will meet on Hunton Field tomorrow afternoon at 3 o'clock. The Saints, under the leadership of Bill Johnson and Manager Becker, are improving steadily and should give the local scribes an interesting afternoon. The pitching selections are Bill O'Brien for Saints and Jimmy Blake for the All-Stars.

Maryland Deaf School Ties With Frederick

Frederick, Md., May 12 (Spl.).—Maryland State School for the Deaf and Frederick High School tied, 103 to 103 points, in the annual track and field meet yesterday at Bjorlee Field. Church Street School trailed with 26 points.

The State school boys got off with an early lead by winning the junior and senior unlimited classes. The Cadets started with the 50-yard dash in the 60-pound class and forged ahead for a lead which they held until the final event, a mile relay race, captured by the Deaf school lads.

80-Pound Class.

60-yard dash—Won by Murray Faupel (Frederick High); Donald Alexander (Frederick High), second; William McCombs (Church Street), third. Time, 8 4-5s.

440-yard dash—Won by Frederick High (Donald Alexander, Richard Baer, Earl Smith and Murray Faupel); Church Street second and third. Time, 59 3-5s.

95-Pound Class.

60-yard dash—Won by Clyde Young (Frederick High); Edwin Markell (Maryland School), second; Francis Miller (Frederick High), third. Time, 8 2-5s.

440-yard relay—Won by Frederick High (Francis Miller, Carl Boller, Charles Wright and Charles Taylor); Church Street, second; Maryland School, third. Time, 52s.

115-Pound Class.

70-yard dash—Won by William Eyler (Frederick High); Veril Click (Maryland School), second; George McCombe (Frederick High), third. Time, 8 4-5s.

660-yard relay—Won by Frederick High (George McCombe, Paul Gantry, William Mercer and William Eyler); Maryland School, second; Church Street, third. Time, 1:24 1-5.

Running broad jump—Won by Lee Henderson (Maryland School); Thaddeus Juchno (Maryland School), second; Guy Ramsburg (Church Street), third. Distance, 16 ft.

Junior Unlimited Class.

80-yard dash—Won by Herbert Frey (Maryland State School); Francis Schnaffer (Maryland School), second; James Stoner (Frederick High), third. Time, 9 2-5s.

220-yard dash—Won by Veril Click (Maryland School); Francis Schnaffer (Maryland School), second; Herbert Frey (Maryland School), third. Time, 24s.

Running high jump—Won by Edward Keller (Frederick High); Ruby Hoffman (Frederick High), second; Francis Schnaffer (Maryland School), third. Height, 4 ft. 9 in.

880-yard relay—Won by Frederick High (James Stoner, Don Williams, Albert Hirsch and Robert Kehne); Maryland School, second. Time, 1:20 4-5.

Senior Unlimited.

100-yard dash—Won by Armstrong Elliott (Maryland School); George Smith (Frederick High), second; Sam Marrone (Frederick High), third. Time, 10 1-5s.

220-yard dash—Won by Armstrong Elliott (Maryland School); Otto Selby (Maryland School) second; William Phebus (Frederick High), third. Time, 27s.

880-yard run—Won by Otto Selby (Maryland School); Richard Molesworth (Frederick High), second; John Geiger (Maryland School), third. Time, 2:28 1-5.

Mile relay run—Won by Maryland School (Otto Selby, Newman Norford, Thomas Miller and Armstrong Elliott); Frederick High, second. Time, 4:04 4-5.

Running high jump—Won by Thomas Miller (Maryland School); Otto Selby (Maryland School), second; Richard Molesworth (Frederick High), third. Height, 4 ft. 11 in.

Running broad jump—Won by Noah Jenkins (Frederick High); Thomas Miller (Maryland School), second; Charles Frye (Maryland School), third. Distance, 19 ft. 1 in.

8-pound shotput—Won by Otto Selby (Maryland School); Sam Marrone (Frederick High), second; Jack Goodman (Frederick High), third. Distance, 41 ft. 9 in.

Lynch Wins Tourney.

F. B. Lynch won the blind bogey golf tournament at Congressional yesterday. Dr. J. J. Shugrue was second and Ted Grape, tournament chairman, third. C. M. Weigle and Matt Mahoner were other winners.

Public Affairs Meet Divided Into 11 Groups

Institute's Round Table Discussions Cover Broad Field.

Charlottesville, Va., May 12 (AP).—Eleven round-table discussion groups on National and international problems of popular interest are being arranged for the eighth Institute of Public Affairs which will be held at the University of Virginia from July 2 to 14.

Dr. Charles G. Maphis, founder and director of the institute, has planned to have six of these open conference during the first week of the summer session, five during the second week. Each will be led by some widely known authority on the subject to be discussed.

Round-table groups for the first week, July 2 to 7, with the leaders, are as follows:

"Money," leader, Dr. Wallace McClure, president of the Academy of World Economics in Washington.

"County Government and State Planning," leader, George W. Spicer, of the political science faculty, University of Virginia, chairman of the Virginia Commission on County Government.

Church Discussion.

"The Foundation of the Church in Modern Life," leader, Dr. John McDowall, moderator of the General Assembly of the Presbyterian Church in the United States of America.

"Home Ownership and the Country Church," leader, Dr. Henry McLaughlin, director of the country church activities for the Presbyterian Church.

For the second week, from July 9 to 14, the round table and leaders are the following:

"Current Conflicts in the Far East," leader, Grover Clark, of Columbia University, expert in Far Eastern affairs.

"Evaluation of the Work of the NRA," leader, Spencer Miller, jr., secretary, Workers Education Bureau of America.

"Protestants, Catholics and Jews," leader, the Rev. Everett R. Clinchy, director of the National Conference of Jews and Christians.

"Management Versus Regulation in Government," leader, Dr. Thomas R. Reed, professor of political science, University of Michigan.

"Religious Education," leader, the Rev. Minor C. Miller, secretary, Virginia Council on Religious Education.

Institute's Scope Widened.

Last year, when the close of the Institute of Politics at Williamstown was announced, Dr. Maphis decided that the Institute of Public Affairs might well broaden the scope of its interest to include discussions of international questions along with the problems of more strictly domestic interest.

Conflicts in the Far East, governmental forms of Europe, and the "Good Neighbor" policy in regard to Latin America are three topics that have to do with foreign affairs that have been given a place on the 1934 program. Though they relate to other nations, they are subjects that will not fail to have interest to Americans, leaders said.

Raymond Moley, former Assistant Secretary of State, now the editor of Today, was invited to lead the round table on "Management Versus Regulation in Government" and tentatively accepted. He later was forced to withdraw from the chairmanship, but will speak before this group. Mr. Moley has been the leader of several round table discussions in past institutions.

Firemen's Carnival Set in Manchester

Westminster, Md., May 12 (Spl.). The thirty-first annual carnival of the Manchester Volunteer Fire Company will be held from May 19 to May 26.

In addition to the usual attractions, the main events on the week's program are: Saturday, May 19, Boys' Band of Loysville, Pa.; Monday, Firemen's Day, 27 volunteer companies invited to participate in parade; Tuesday, Boys' Band of Westminster.

Wednesday, Uniform Ranks Knights of Pythias Drum Corps; Thursday, Hampstead Fire Company drill team; Friday, Boys' Band of Pleasant Valley; Saturday, Farmer's Day, addresses by William Lemke, Representative from North Dakota, and Edward E. Kennedy, national secretary of the Farm Union.

Sheriff Ouster Case Held Under Advisement

Danville, Va., May 12 (Spl.).—Judge Henry C. Leigh, who was appointed some time ago to sit in the ouster case filed against Sheriff W. L. Perrow, of Campbell County, today took under advisement a motion to reopen the case to hear further defense testimony.

This was done after counsel on both sides had argued the statute of limitations, which has an important bearing on the legitimacy of the proceedings. Perrow is charged with malfeasance and misfeasance in office, though no attempt has been made to prove that wilful effort was made to violate the law.

Special Services Today.

Special Mother's Day services will be held today at the Hyattsville First Baptist Church. At the 11 a. m. service the Rev. B. P. Robertson, pastor, will speak on "The Hand that Rocks the Cradle Rules the World." John Ruthven, organizer of the Baptist Young People's Union of Washington, will talk at the 7:30 p. m. service on "Our Young People and the Future Morals of Our Country."

Editor to Speak in Roanoke.

Roanoke, Va., May 12 (Spl.).—John Guernsey, editor of the Retail Ledger of Philadelphia, will speak at a meeting of the Roanoke Retail Merchants Association Monday on "Amendments to the Retail Code and Current Developments in the Recovery Program."

Working on Nearby Link of Highway to Cross U

Post Staff Photo.

Showing workmen constructing the overhead pass at Glencarlyn, Arlington County, on the Lee boulevard, which, when completed, will pass through County from the Arlington Memorial Bridge to Falls Church and connect with Lee highway across the continent.

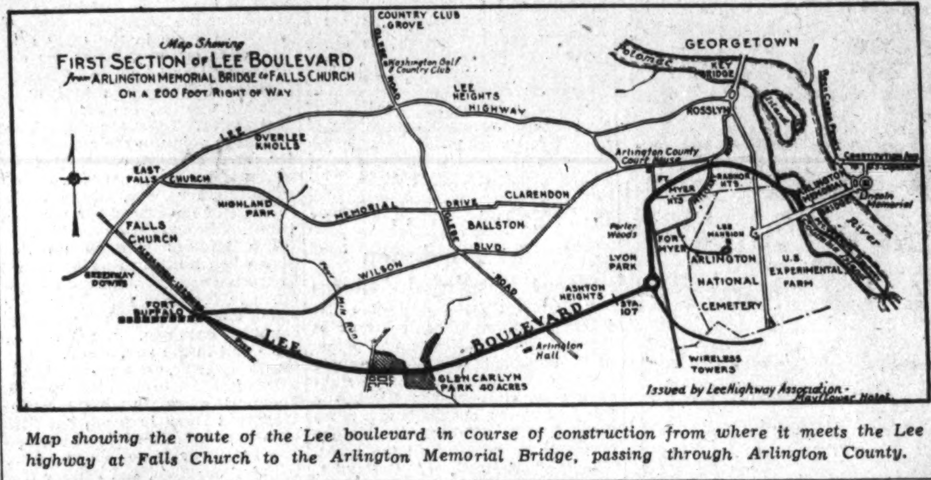

Map showing the route of the Lee boulevard in course of construction from where it meets the Lee highway at Falls Church to the Arlington Memorial Bridge, passing through Arlington County.

J. V. Bennett Is P.-T. A. Head

Bethesda - Chevy Chase Group Selects Officers at Meeting.

James V. Bennett, of Chevy Chase, was elected president of the Parent-Teacher Association of the Bethesda-Chevy Chase High School to succeed James I. Hambleton at the annual meeting Wednesday night.

Robert Best, a member of the faculty, reported that the motion picture projector authorized and financed by the association had been selected, and the association approved its purchase.

A discussion of the value of fraternities and sororities included the historical development of fraternal organizations in high schools, their legal status in various schools, the resulting situations in the schools, and the effects observed in the children.

Other officers elected were Mrs. Samuel Whittemore Boggs, vice president; Miss Edna Goodwin, secretary, and Irving M. Day, Somerset, treasurer.

Missionary Group Meets Tomorrow

Mount Rainier Church Will Be Host.

The Home Missionary Society of the Mount Rainier Christian Church will be host to the convention of the Home Missionary Society of this area tomorow, Tuesday and Wednesday.

Approximately 600 delegates are expected to attend the convention from Maryland, Delaware, District of Columbia, West Virginia, Virginia and Pennsylvania.

Several outstanding speakers will address the gathering, including the Rev. R. H. Miller, pastor of the National City Christian Church, Washington; Dr. Roy Ross, executive secretary of Young People's Work; Dr. C. N. Yocum, executive secretary of Foreign Missions, and Dr. H. G. Haney, of Richmond.

More School Cash Asked For Washington County

Hagerstown, Md., May 12 (Spl.). The Washington County Board of Education is asking more for education this year than last.

Its budget, submitted to the Board of County Commissioners, requests $366,000 for the next fiscal year, an increase of $17,500. Most of it will go toward increases in teachers' and janitors' salaries.

Legion Auxiliaries Meet in Culpeper

State President and Other Officers Present.

Culpeper, Va., May 12 (Spl.).—Among the State officials present today for the business session of the Legion Auxiliaries of District 8 of Virginia, were Mrs. W. H. Matthews, of Richmond, State president, and Mrs. W. W. Townes, of Petersburg, secretary.

Mrs. G. W. Trow, of Warrenton, district committeewoman, presided, being presented by Mrs. Ashby Burton, president of the local chapter.

Plans were made for "Poppy Day" on May 26, the sale to be in charge of Mrs. Charles M. Clement and a corps of volunteer workers, and for Memorial Day exercises on May 30. Reports were given of the welfare and relief work done by the chapters and program outlined for the coming year. The local auxiliary was host at tea to visitors from Quantico, Alexandria, Clarendon, Warrenton and from headquarters.

Hamilton Club Elects Mrs. M. L. Herndon

Hamilton, Va., May 12 (Spl.).—Mrs. M. L. Herndon has been elected president of the Hamilton Book Club. Miss Sara E. Brown is vice president; Miss Mary E. Nichols, secretary, and Mrs. J. E. Clagett, treasurer.

The following committees were appointed: Program, Mrs. W. S. Sydnor, Mrs. Theodore Reid and Mrs. Ambrose Warner; music, Mrs. George Hasel and Mrs. Frank Laycock; floral, Mrs. G. B. Wolford, Mrs. J. P. Hatcher and Mrs. Lee Vandevanter; membership, Mrs. Howard Welsh, Mrs. W. S. Francis and Mrs. Russell Gregg.

Fractured Skull Kills I. R. Moore, Portsmouth

Portsmouth, Va., May 12 (Spl.).—Ira Roy Moore, 25, discovered by a milk deliveryman lying on a sidewalk here yesterday morning, died of a fractured skull today at Kings Daughters Hospital without regaining consciousness.

Despite efforts of the police to develop some information as to Moore's movements prior to the discovery of his body on the pavement, the mystery regarding the manner in which he received his injuries had not been solved today.

James L. Graveley Rites Held in Danville

Danville, Va., May 12 (Spl.). Funeral services were held here today for James L. Graveley, 55, former tobacco manufacturer of this city, who died suddenly at Woodstock Wednesday night.

He was a son of the late P. H. Graveley. In recent years he had been in the advertising business.

Virginia Fee Officials Groan As 1932 Slash Is Enforced

Richmond, Va., May 12 (Spl.).—County fee officers in the lower compensation brackets are excited over an act of 1932 now being enforced which is cutting their 1933 net allowances to a 90 per cent of 1930 allowances.

The 10 per cent cut is applicable to all net receipts from fees above $500, and is applied on top of the 30 per cent cut on fees payable from the State treasury.

A. B. Gathright, the comptroller, explained today that the law is chapter 435, acts of 1932, and was called the Hall bill. He said:

"It provides a cut of 10 per cent of 1933 net compensation to the fee officers, providing this is not less than 90 per cent of 1930 income. The officers are required to report the net of 1930 and the net of 1933, and the cut does not apply if the net is below $500.

"The part to which the State's blanket 30 per cent cut is applicable is only that part of the income paid from the State treasury. The 30 per cent cut does not affect local income."

Mrs. Lee Heads Bethesda P.T.A.

Year's Work and Future Program Outlined at Session.

Mrs. Frederic P. Lee was reelected president of the Bethesda Elementary School Parent-Teacher Association in the annual elections held Tuesday.

Other officers chosen were Mrs. J. King O'Shaughnessy, vice president; Mrs. H. A. Latimer, second vice president; Miss Mary Nicol, corresponding secretary; Miss Helen Hoskinson, recording secretary, and Mrs. J. L. Thomas, treasurer.

Mrs. Lee reported that accomplishments of the association during the year included the serving of 2,000 hot lunches to needy children, the establishment of a P.-T. A. reading room, the planning of a study program for parents next year, and the organization of a summer health round-up for children who will enroll in school for the first time next fall.

Margaret Keith Plans Wedding

Louis Jeffries, Washington, Engaged to Fairfax Social Leader.

Fairfax, Va., May 12 (Spl.).—Mr. and Mrs. Frederick Dawson Richardson and their daughter, Miss Randolph Richardson, will be at home today to their friends. Mrs. Richardson has invited to assist at the tea table Mrs. George Rothwell Brown, Mrs. Franklin Kenworthy, Mrs. John S. Barbour, Mrs. Nannie Jobe, Mrs. Robert D. Graham, Mrs. Ewell Thornton and Mrs. John Enochs.

Mr. and Mrs. Thomas R. Keith announce the engagement of their daughter, Miss Margaret Randolph Keith, to Louis Jeffries, of Washington. The wedding is scheduled to take place in the fall.

Miss Roberdeau Allison entertained at a shower Friday evening in honor of Miss Mary Jane Kline, of Saunton, Va., whose wedding will be a June event.

Mrs. A. S. Leach, of Front Royal, Va., will arrive tomorrow to be the house guest of Senator and Mrs. John W. Rust.

Mrs. Jack Detwiler entertained the following at bridge Wednesday afternoon: Mrs. Frank Detwiler, Mrs. Bessie Buckley, Mrs. Harold Moore, Mrs. Edgar Davis, Mrs. Wickcliffe Buckley, Mrs. Clarence Kincheloe and Mrs. J. A. Watts.

Mr. and Mrs. Edgar Davis entertained at a dance Friday evening for the friends of their daughter, Miss Hortense Davis.

Mr. and Mrs. George Raymond Huffard have returned to Fairfax after a week's visit at the home of Mrs. Huffard's sister, Mrs. R. P. Ellett, in Blacksburg, Va.

Mrs. Will Ford, of Luray, Va., has been the guest the past week of her sister, Mrs. Ford Swetnam.

East Riverdale Boy Hurt by Automobile

William Carle, 11, of East Riverdale, Md., was injured yesterday when struck by an auto near his home. The accident was witnessed by Chief of Police John Yost of Berwyn Heights, who took the boy to the Bladensburg Rescue Squad.

Removed to Casualty Hospital, he was said to have a fractured hand and severe lacerations and bruises.

Falls Church Society Spends Festive Week

White—Laing Wedding Is Rehearsed, Followed By Buffet Supper.

Falls Church, Va., May 12 (Spl.). Mrs. John T. Bowen and Mrs. R. E. Ankers gave a tea Thursday afternoon at the home of Mrs. Bowen in honor of Mrs. D. K. Addie, of Montreal, who is the guest of her parents, Mr. and Mrs. Edward T. Fenwick.

Mr. and Mrs. Nathaniel Scudder, of Langley Field, Va., have been week-end guests of Mrs. Scudder's mother, Mrs. Alan Wilson.

Mr. and Mrs. Philip Talbott returned to Falls Church Monday after a week's stay in Atlantic City.

Mrs. Edmond Campbell entertained at bridge Wednesday evening. Her guests included Mrs. Theodore Clay Uhler, Mrs. Walter Grainger, Mrs. Frank Thompson, Mrs. Versil Spalding, Mrs. Charles Fenwick, Mrs. Edward Fenwick, Mrs. Howard Berger and Miss Frances Butterworth.

Mrs. Edward T. Fenwick entertained at luncheon Tuesday in honor of her daughter, Mrs. D. K. Addie, of Montreal. The guests included 27 members of the Aid Society of Columbia Baptist Church. Assisting Mrs. Fenwick in serving were Mrs. C. M. Matheny, Mrs. W. W. Rucker, Mrs. Morris Pauley, Mrs. Dale Dillen and Mrs. George Hawxhurst.

Mrs. H. R. Sparrow entertained at luncheon Friday in honor of Mrs. A. Middleton and Miss Frances Middleton, of Ames, Iowa. Other guests were Mrs. Howard Middleton, of Falls Church; Mrs. H. R. Jordan, of Clarendon and Miss Grace Sparrow, of Falls Church.

Mrs. Francis J. Laing, of West Falls Church, gave a buffet supper Thursday evening at her home in West Falls Church following rehearsal for the wedding of her daughter, Miss Mary Elizabeth Laing, and Sargent White, which took place yesterday. The guests included Miss Mary Pesce, of Norfolk, Va.; Miss Jean Renaud and Miss Anne Power, of Washington; Miss Adele Pfalzgraf, of Fairfax; Lawrence Laing, of West Falls Church; Mr. and Mrs. John Laing, of Ekiins, W. Va.; Joseph Hummer, of Nokesville, Va.; Mr. and Mrs. Thomas Huston Rowe, of Alcova Heights; William L. Cumberland, Hobart Clough and Arthur Seal, of Washington; the Rev. Edward Mullarkey and the Rev. Peter van Ganzenwinkle, of West Falls Church, and little Miss Kitsey Keyser and Miss Janet Staebner, of West Falls Church.

Mrs. R. C. L. Moncure entertained Thursday night with two tables of bridge. Her guests included Mrs. Virginia Quick, Mrs. G. L. Robertshaw, Mrs. J. W. Gardner, Mrs. T. H. Smythe, Mrs. Fred Jones and Mrs. Irene Marshall.

Mr. and Mrs. Frank Mears and son, of Philadelphia, were the week-end guests of Mr. and Mrs. Atherton Mears.

Mrs. Mary Anderson has returned to Falls Church after a month's visit in St. Petersburg, Fla.

Mrs. Charles Whalen, jr., gave a card party at her home Friday night for the benefit of the Sodality of St. James' Catholic Church.

Vienna Couples Bridge Guests

Number of Luncheons for Visitors Are Feature of Week.

Vienna, Va., May 12 (Spl.).—Mr. and Mrs. J. Craig Hunter entertained three tables of bridge Tuesday night in honor of their cousin, Mr. Frank Mack, of Panama. Other guests included Mrs. Stuart Terrett and Miss Agnes Terrett, of Merrifield; Mr. and Mrs. Stuart Terrett, jr.; Mrs. Albert Mack, Mrs. Grace Clarke, Mr. Charles Clark, Mr. and Mrs. J. Hunter Mack, Mr. and Mrs. Floyd Gantt, all of McLean.

Mr. and Mrs. Joe T. J. Davis entertained Sunday evening with a buffet supper in their garden, their guests including Mr. and Mrs. Lovell Jeffries, of Alexandria; Mr. and Mrs. Arthur A. Brandt, Mrs. Kate Talbert and Mr. Everett Denham, of Vienna; Mr. and Mrs. Loris Sherbin and Mr. and Mrs. Charles Corse, of Washington, and Mr. and Mrs. P. L. MacMillan, of Philadelphia and Washington.

Mrs. Davis entertained at a garden luncheon yesterday in honor of Mrs. Olin Heidenreich, of Washington.

Mr. and Mrs. Charles Zorn, of Muncie, N. Y., have been guests of Mr. and Mrs. L. L. Freeman since the Winchester apple blossom fete.

Mrs. Nathan Banks, of Connecticut, has been the guest this past week of her cousin, Mrs. Henry Hawxhurst. Mrs. Banks and Mrs. Hawxhurst were luncheon guests Thursday of Mrs. George Hawxhurst, of Falls Church.

The Vienna Garden Club was entertained Wednesday at luncheon at the home of Mrs. W. E. Tyler, jr., of Aldie. Guests were Mrs. W. E. Tyler, sr., Mrs. Agnes De Verga and Mrs. Francis Tyler, all of Aldie; Mrs. Clarence Leith, of Boston, Mass.; Mrs. Richard D. Leith, Mrs. Henry Shackleford, Mrs. Harry Blake, Mrs. Ronald Blake, Miss Cecelia Blake, Mrs. Richard Pierce, Mrs. George E. King, Mrs. John Ruff, Mrs. Joseph Berry, Mrs. Edwin F. Bethel, Mrs. Franklin Williams and Miss Richardetta Gibson, of Vienna; Mrs. John Blake and Mrs. Charles Corse, of Washington.

Mr. and Mrs. George F. Miles, Mr. and Mrs. James E. Sellers and Mrs. Sadie E. Babcock attended the meeting of the grand chapter of the Eastern Star in Richmond this week as representatives of Harmony Chapter, of Vienna.

Mrs. Sigmund Neuman was initiated into Betsy Ross Council, Daughters of America, Monday.

Bowie Card Party Friday.

A card party and bingo party will be given at Bowie, Md., Friday, by the Church of the Ascension. Hostesses will be Mrs. Barbara Baumann, Mrs. Minnie McLane, and Mrs. William Lloyd.

Buffet Supper Given in Honor Of Miss Buell

Parents Mark Birthday Anniversary; D. C. Folk Herndon Visitors.

Herndon, Va., May 12 (Spl.).—Dr. and Mrs. William S. Detwiler and Mr. and Mrs. Grayson Hanes, of Washington, were dinner guests Sunday of Mr. and Mrs. Harvey Hanes.

Mr. and Mrs. A. H. Buell entertained at a buffet supper Sunday in honor of the birthday anniversary of their daughter, Alice, who is a student at George Washington University. Guests present were Mr. and Mrs. R. Harding and Mr. and Mrs. Edmund Parry, of Washington, and M. Oscar Giese, of Minneapolis.

Mr. and Mrs. Hugh Dougherty and small son and Mrs. Arthur Brown, of Washington, were recent guests of Mr. and Mrs. Bently Harrison.

Recent guests of Mr. and Mrs. George R. Bready, at Edwardstone, were Mr. and Mrs. Gene Bogan, Mr. and Mrs. Vernon Grant, Mrs. Alice Blandford, Miss Louise Nichols, Miss Gretchen Oldfield, Mr. Vendal and Mr. Ockrey, all of Washington, and Hurst Milhollen, of Purcellville, Va.

Mr. and Mrs. Howard Peck entertained at a family dinner Tuesday, their guests being Mr. and Mrs. Jether Dove, Mr. and Mrs. Harry Ball, of Clarendon, Va.; Mr. and Mrs. Frank Peck, of Floris, Va.; Mrs. Russell Gillette, Mr. and Mrs. B. N. Peck, Mrs. Thomas Laird, and Mrs. George Hughes, of Carbondale, Pa.

Mrs. Mildred Kidwell, Mrs. Eudora Armfield, Mr. J. D. Thompson, and George R. Bready represented Herndon Chapter, No. 55, Order Eastern Star, at the Grand Chapter session in Richmond the past week.

Mrs. E. M. Taylor and grandson, Clyde, of Mount Airy, N. C., were recent guests of Mr. and Mrs. A. E. Steele.

Parties Planned With Loudoun Horse Exhibit

Event Set for May 26 on Elmon A. Miller Estate.

Leesburg, Va., May 12 (Spl.).—Numerous social events are being planned in connection with the Loudoun Hunt Horse Show May 26.

Nineteen classes, including hunters, ponies and half-breds, will be shown The event will be held at Greenway, the country estate of Mr. and Mrs. Elmon A. Miller.

Mrs Thomas Fendall, president of the Leesburg Garden Club; Mrs. John Gibson, of the Leesburg Garden Club, and Miss Elizabeth Carter Davis, of the Fauquier Garden Club, attended the meeting of the Garden Clubs of Virginia at Charlottesville this week.

Mrs. E. H. Heaton entertained at a miscellaneous shower Thursday in honor of Miss Helen Pittman, whose engagement to Mr. Lea Macdonald, son of Mr. and Mrs. Robert Macdonald, has been announced.

Mr. and Mrs. Walter Taylor and daughter, Miss Janet Taylor, of Norfolk, spent the week-end with Mayor and Mrs. Charles F. Harrison.

Miss Betty Orr entertained the members of the freshman class Friday evening.

The junior class of the Leesburg High School entertained the senior class at a dance Friday evening at the home of Judge and Mrs. J. R. H. Alexander

Mrs E. L. MacFarland, Mrs. Lawrence Hutchison, Mrs. L. C. Rollins and Mrs J. H. Turley attended the Grand Chapter of the Order of the Eastern Star in Richmond this week.

Dr. and Mrs. L. P. Ellis have returned after several months in Honolulu.

Mr. and Mrs. Maury Rust, of Pittsburgh, were week-end guests of Mrs T. W Edwards.

Miss Margaret Rust has returned from a brief visit to Pittsburgh, and has as her guest Miss Alice Rust.

Miss Florence Giddings was hostess at bridge on Friday.

Mrs. Griffith Dodson, of Norfolk, spent the week-end with Miss Nancy Lee Janney.

Miss Betty Welbourne, of St. Catherine School, Richmond, spent the week-end with her parents, the Rev. and Mrs. Armistead Welbourne.

Foxcraft Scene Of Horse Show

Miss Winmill Captures Davis Challenge Cup in Alumnae Class.

Middleburg, Va., May 12 (Spl.).—The Foxcroft horse show held on the school grounds Monday afternoon was the outstanding event of this week. Parents of many of the young women attending the school were present and remained for a visit before returning to their homes.

Miss Virginia Winmill, debutante daughter of Mrs. Robert C. Winmill, noted horsewoman, of Warrenton, carried off the Davis challenge cup in the alumnae class, where riding only counted. Miss Winmill graduated from Foxcroft School last year and has been studying abroad this last winter.

Another outstanding rider in the show was Miss Genevieve Brady, of New York, who was awarded the cup for the best horsemanship during the year.

Mrs. Mildred Kaye, of New York, spent the week-end wtih Mr. and Mrs. J. B. Skinner.

Miss Hope Iselin left Monday for Aiken, S. C.

Mr. and Mrs. Karlton Monroe entertained at a dance Friday.

Miss Ida Applegate is visiting friends in Falls Church, Va.

Newlyweds Back In Gaithersburg

Gaithersburg, Md., May 12 (Spl.). Mr. and Mrs. George Woodfield have returned from their wedding trip and are at home to their friends on Walker avenue. Mrs. Woodfield, before her recent marriage, was Miss Elizabeth Virts.

Mrs. Rufus Davis has returned to her home on Walker avenue after an extended visit with the Rev. and Mrs. H. G. Spencer, her son-in-law and daughter, in Baltimore.

The Thursday Evening Bridge Club was entertained by Mrs. Garey Bell at her home.

Mrs. E. P. Schwartz and daughter, Miss Marian Schwartz, have returned to their home here after spending the winter months in Washington.

Edna Winston Becomes Bride Of Mr. Fortune

Miss Mary Brooks Visits Maj. and Mrs. Brookings in Alexandria.

Alexandria, Va., May 12 (Spl.).—Mrs. Walter DuBois Brookings entertained at a luncheon last Friday.

Miss Mary Brooks, of Gloucester, Mass., is the guest of her brother-in-law and sister, Maj. and Mrs. Brookings. Mrs. Brookings entertained at a tea on Tuesday afternoon in honor of Miss Brooks, and they were assisted in receiving by Mrs. Francis Carter, Mrs. Willoughby Reade and Miss Mary Brookings. In the dining room those assisting were Mrs. Edwin S. Bethel, Mrs. Anna M. Boykin, Mrs. Richard S. Ely, Mrs. Henry Gasson, Mrs. Archibald R. Hoxton, Mrs. George Macan and Miss Helen G. Tighe.

Mrs. Thomas J. Preston, of Princeton, N. J., was the guest last week of Mr. and Mrs. Rathbone Smith, going from here to Lexington, Ky., to attend the annual meeting of the Needlework Guild of America, of which she is president. Mrs. Rathbone Smith accompanied Mrs. Preston to Lexington.

Mrs. Nathaniel Wheeler Winston has announced the marriage on Saturday, May 5, of her daughter, Miss Edna Earl Winston, to Mr. Tunstall Fortune, of Nelson County. The ceremony was performed by the Rev. Dr. E. V. Regester, in the parsonage of the Del Ray Methodist Episcopal Church South.

Mrs. Charles Richardson is general chairman for the card party to be given on Wednesday evening in Lee Camp Hall, under auspices of the Young Democrats Club. Among those who have made reservations are Representative and Mrs. Howard Worth Smith, Representative and Mrs. Colgate W. Darden, Judge and Mrs. William P. Woolls, Judge and Mrs. Frederick G. Duvall, Judge and Mrs. Paul E. Brown, of Fairfax; Mr. and Mrs. Gardner L. Boothe, Mr. Charles Pullman, Mr. Robert Duncan, Mrs. Helena Greene McDonald, Mr. Hudson Martin, Mrs. George W. Roop, Mrs. Clyde B. Lanham, Mr. William A. Moncure, Mr. and Mrs. Harry Perdikeas, Mrs. Charles Martin, Mr. James Reece Duncan, Mrs. James L. Power, Mr. Maurice Rosenberg, Mrs. Frank M. Dillard, Mr. and Mrs. Roger C. Sullivan, Miss Dorothea Mills, Miss Mary Buddin, Mrs. Elizabeth H. Jackson, Mrs. A. L. Demaine, Miss Clara Talbot, Mrs. Kora Stewart, Mrs. Joseph Duncan, Mrs. J. Owen Lynch, Mr. Albert W. Boehringer, Miss Rietta Butler, Mr. Charles W. King, Mrs. Fred Petitt, Mr. and Mrs. Charles L. Burgess, Mrs. Richard Royall Baker, Mr. A. Slater Lamond, Mrs. R. Samuel Luckett, Mrs. Sidney Weil, Mrs. David Schrott and Mrs. George W. Francis.

500 Are Guests At Girls' School

Dogwood Is in Full Flower; Library Association Holds Meeting.

McLean, Va., May 12 (Spl.).—The headmistress of the Madeira School for Girls, Mrs. David Laforest Wing, and the faculty entertained between 500 and 600 guests at a tea Saturday afternoon at Greenwood, in honor of the dogwood blooms which made the grounds around the school a scene of beauty. Coffee and tea were served in the drawing rooms and punch on the lawn. Resident pupils assisted in serving the guests and acted as hostesses in the buildings.

Mrs. David Wing was hostess Tuesday afternoon to 27 members of the Forestville Home Demonstration Club. Following a tour of the school and grounds, tea was served in Mrs Wing's home.

Mrs Melvin Hobson and Mrs. J. Hunter Mack were hostesses Tuesday afternoon at the tea in the library building which followed the annual business meeting of the library association. Mrs. Franklin D. Jones, of Washington, read three short plays. Mrs. Jones was the luncheon guest of the retiring president. Mrs. Adrian Busick, preceding the meeting.

Mrs. Grace Clarke entertained 20 guests Sunday evening in honor of her brother, Mr. Frank Mack, of Cristobal, Panama.

Mrs J. Hunter Mack entertained two tables of bridge Thursday night. Guests were Mrs. Bruno Wittig, Mrs. Josephine Olker, Mrs. J. D. K. Smoot, Mrs. Owen Briggs, Miss May Walters, Mrs. Ralph Powell and Miss Elizabeth Matheny.

Upperville, Va.

Upperville, Va., May 12 (Spl.).—Mr. and Mrs. W. G. Fletcher spent last week-end in Deerwood, Md., with Mrs. Fletcher's parents, Mr. and Mrs. Walter Mobley.

Mrs. Joseph Walton and Miss Alice Leonard, of Moylan, Pa., visited in Upperville last week.

Mrs. G. T. S. Fletcher, of Sterling, Miss Elsie Hopkins and Mr. Clarence Johanson, of Washington, visited Mrs. Mark Fletcher, Saturday.

Dorothy Bates Becomes Bride In Arlington

Wed to Mr. H. R. Massey; Will Make Home in Washington.

Arlington County, May 12.—The marriage of Miss Dorothy Amelia Bates, daughter of Mr. and Mrs. H. C. Bates, of Livingston Heights, Va., and Mr. Howard Remsen Massey, of Washington, took place yesterday at 5 o'clock in St. Mary's Episcopal Church, Rixey, Va. The ceremony was performed by the Rev. John G. Sadtler in the presence of the immediate families and other relatives.

The bride, given in marriage by her father, wore a white gown of mousseline de soire and carried bride roses.

Miss Lelia Lois Bolles, maid of honor, wore yellow chiffon and carried Johanna Hill roses.

Mr. Massey's father, Mr. James Garfield Massey, was best man. The ushers were Mr. Harry Clark Bales, jr., and Mr. Donald Brown, of Washington.

The wedding music was given by Mr. William Taylor, also of Washington.

Following a reception at the home of the bride, Mr. and Mrs. Massey left for a motor trip south. They will reside at 3010 Wisconsin avenue, Washington.

Miss Bates is a graduate of Western High School and a senior at George Washington University. Mr. Massey also was graduated from Western High School and American Institute of Banking. He is connected with a bank in Washington.

Mrs. Clarence Croff, of Lyon Village, entertained at luncheon, followed by bridge, Wednesday afternoon. Her guests were Mrs. Joseph Haley, Mrs. Lorenzo Mann, Mrs. H. H. Omohondro, Mrs. E. K. Melin, Mrs. Lester Fridinger, Mrs. William Duncan Martin, Mrs. Robert Livingston, Mrs. George Watts, Mrs. Charles I. Stanton and Mrs. Edwin Bryne.

Mrs. R. W. Starkweather entertained at a miscellaneous shower Monday evening in Lyon Village, in honor of Miss Elizabeth Ramburg, a member of the James Monroe School faculty, whose marriage will take place in June. Guests were Mrs. Anna Owens, Miss Clara Coffman, Miss Gladys Wilson, Miss Kitty Jefferson, Miss Lelia Foster, Miss Marjorie Powles, Miss Willie Kidwell, Miss Wiltshire, Miss Lillie Turman and Mrs. Ellia Stoody.

Mr. and Mrs. Alfred C. Cosdon have as their house guests their son-in-law and daughter, Mr. and Mrs. R. M. Plake, of Norfolk.

Miss Katherine Parker, daughter of Mr. and Mrs. N. N. Parker, of Cherrydale, celebrated her birthday on Saturday evening with a dance. Among her guests were Mr. and Mrs. Cameron Dye, Mr. and Mrs. Virgil Bouknight, Mr. and Mrs. Harold Gerki, Miss Mildred Dye, Miss Ann Croson, Miss Marjorie Poulon, Miss Lois Topley, Miss Ruth Biue, Mr. Robert Kearney, Mr. Herbert Bird, Mr. Carlin Dewey, Mr. Carroll Croson and Mr. Walter Croson.

Mr. and Mrs. J. H. Pearson, of Clarendon, have returned from Florida.

Miss Catherine Ahalt, of Arlington Ridge, accompanied by Miss Frances Bierley, Miss Louise Hooker and Miss Hildegrade Swenson, of Clarendon, have returned from Duke University, Durham, N. C., where they were guests of former classmates.

Mr. Claude F. Howell, jr., of Wilmington, N. C., who has been the guest of Mr. and Mrs. A. L. Young in Lyon Village, has returned home.

Mrs. Oliver Brust entertained at a benefit card party in Ballston Thursday for Hope Council, Sons and Daughters of Liberty. Among the guests were Mrs. Franklin Dove, Mrs. Fred Per Lee, Mrs. Mae Warren Krigbaum, Mr. and Mrs. Raymond Burrows, Mr. and Mrs. Walter Andersen, Mrs. Lottie Fincuane, Mr. and Mrs. Thompson, Mrs. Mark Spilman, Mrs. E. D. Williams, Mrs. William Torreyson and Mrs. Tapp, all of Arlington County.

The Rev. and Mrs. Walter Lockett, of Lyon Village, who have been visiting in Oklahoma for a month, have returned home.

Mr. and Mrs. Fletcher Kemp and Mr. Ted Fract, of Aurora Heights, have returned from a week-end visit to the home of Mr. Fract in Pennsylvania.

Mr. and Mrs. Stanley Atkins, of Cincinnati, are visiting Mrs. Atkins' brother, Mr. O. F. See, in Aurora Hills.

School Pupils To Give Pageant

Proceeds Will Be Used to Defray Cost of Improvements.

Laytonsville, Md., May 12 (Spl.). Public school pupils here will take part in a tercentenary pageant in the school hall Thursday.

The proceeds will be used to defray costs of proposed improvements to the school building. Miss Grace Roberts, principal, is directing.

Mr. and Mrs. Frank Dwyer and family spent Sunday with Mrs. Rye Dwyer who is seriously ill at her home in Baltimore.

Mr. and Mrs. John Whightnean have as their guest their daughter, Mrs. Charles Mayland, and child, who have just returned from Honolulu where Mr. Mayland is stationed in the Air Corps of the U. S. Army.

Mr. and Mrs. Elgie Riggs entertained at dinner Sunday in honor of their daughters, Mrs. Harry White and family, and Mrs. Charles Hobbs, of Linwood, Md.

The Laytonsville Parent-Teacher Association was addressed Monday evening by Dr. Ellicott, county health officer, on the progress of health in county. Pupils of the first, second and third grades gave an interesting program under the direction of Miss Elizabeth Griffith. A committee composed of Mrs. Remus Riggs, Mrs. George Howes and Miss Elizabeth Griffith were named to prepare a slate for the election of officers.

Spotswood Garden Club Plans Show

Mrs. Henry A. Converse Chosen President at Annual Meeting.

Harrisonburg, Va., May 12 (Spl.). Mrs. Henry A. Converse was elected president of the Spotswood Garden Club of Harrisonburg at the annual meeting and election, held Friday afternoon at the Stage Coach Tea Room, following the annual luncheon.

Mrs. Converse succeeds Mrs. John W. Wilson, elected first vice president.

Other officers are Miss Janet Houck, second vice president; Mrs. J. Frank Blackburn, recording secretary; Mrs. Thomas G. Herring, corresponding secretary; Mrs. Charles E. Conrad, treasurer.

The club's annual spring flower show, which is the feature of the club's activities during the year, will be held on Friday, June 8, in the Main Street School Building, it was announced.

At the May meeting of the Turner Ashby Chapter, Daughters of the Confederacy, it was announced that the Second Division meeting would be held in Monterey May 24 and 25. The delegates are Miss Mary Conrad and Miss Nelson Maxwell, who are State officers, and Mrs. H. A. Converse and Mrs. E. A. Hering, who were elected to represent the chapter. After the business meeting Dr. H. A. Converse gave a talk on the Hon. Charles T. O'Ferrall.

Mrs. Frank H. Evans entertained at bridge Friday evening.

Mrs. John B. Mahool entertained at a bridge luncheon Wednesday in honor of her guest, Mrs. Charles E. Bristor, of Baltimore.

Dr. and Mrs. T. K. Shelton have gone to Augusta, Me., to make their home.

Club President

Underwood & Underwood.

MRS. HENRY A. CONVERSE, new president of the Spotswood Garden Club, of Harrisonburg, Va.

Tulip Basket Sweepstakes Show Winner

Garden Clubs Combine to Exhibit Flowers at Waynesboro.

Waynesboro Va., May 12 (Spl.).—Shenandoah and Waynesboro Garden Clubs held a combined spring flower show at Hill Top, the home of Mrs. Ernest Mosby. The sweepstakes prize ribbon for the outstanding exhibit of the show went to Mrs. C. M. Robertson for a basket of tulips.

Honors for collection of iris went to Miss Marion Arbuckle, Mrs. Pliny Fishburne and Mrs. C. J. Bason; for collection of tulips, Miss Marion Arbuckle and Mrs. C. M. Robertson; for best arrangements, Miss Eva Ellison, Mrs. Ernest Mosby and Mrs. Emmett Barger; best miniature arrangements, Mrs. Charles Gaw, Miss Marion Arbuckle and Mrs. H. C. MacPherson.

Mrs. Fitzhugh Elder and Mrs. Kenneth Bradford, members of the Staunton Garden Club, were judges. The hostess, Mrs. Mosby, was assisted in serving refreshments by Mrs. C. M. Robertson, Mrs. C. D. Christie and Miss Frances Gallaher.

Mrs. E. Vestine Coiner, worthy matron; Mrs Blondine Ely and Mrs. Mary McComb, past worthy matrons, and Mrs. Harry Roden are representing the Waynesboro Order of the Eastern Star at the State meeting at Richmond.

Mrs C. L. Coyner and Mrs. Lloyd Foster were joint hostesses to the Von Bore Class of the Grace Lutheran Church at the former's home. Mrs. W. E. Theiroff led the program.

Club Has Opera At Sandy Spring

Brunswick, Maine, Matron Leases New Home of Herbert Adams.

Mr. and Mrs. Herbert Stabler, of Washington, have been spending the week-end with Mr. and Mrs. Mahlon Kirk IV. Sunday evening Mr. and Mrs. Addison Foster entertained at the Bungalow with a small dinner party in their honor. Additional guests were Mrs. Katherine Alvord and Dr. Jacob W. Bird.

Mrs. B. Robinson, Mrs. Pearl Frude and son Charles were guests of Mr. and Mrs. Norris Fussell over the week-end.

Mr. Norman Sweetser, of New York, and Mr. and Mrs. F. K Weyerhauser, of St. Paul, Minn., were guests for a short visit this week, with Mr. and Mrs. Douglas Farquhar at the Cedars.

Mrs. Edward Taylor, who has been spending the winter in Florida, has returned to her home in Sandy Spring.

Mrs. Mortimer O. Stabler entertained at luncheon Friday the members of her bridge club at her home, Drayton.

A most successful operetta was given at Sherwood School Thursday evening, entitled "The Belle of Barcelona," sponsored by the Glee Club, with Miss Jacobs directing.

Mrs. Stanton Smith, of Brunswick, Me., who has been spending the past six months in Sandy Spring with her sister Miss Amy P. Miller, has leased the new home of Mr. Herbert Adams, and after a summer in Maine will return to the neighborhood in September.

Mr. and Mrs. Kircher and Mr. and Mrs. Evans of the Forestry Service were dinner guests of Mr. and Mrs. Stanton Smith on Sunday.

Mrs. Charles Sentz Cameron Club Hostess

Mount Vernon, Va., May 12 (Spl.). Mrs. Charles Sentz entertained the Cameron Club of Alexandria at a card party in Belle Haven Wednesday afternoon.

Mrs. John Reed entertained the members of Mount Vernon Circle, King's Daughters, Thursday afternoon.

Mr. and Mrs. Morgan Jones, of Baltimore, and Mr. and Mrs. Thomas Tayolr, of Ballston, were recent guests of Mr. and Mrs. George Deardorff.

Gordonsville Girl Wed to Mr. Harris

Mr. and Mrs. Philip Patton Sail for England Soon.

Gordonsville, Va., May 12 (Spl.). Mr. and Mrs. W. T. Wood have issued cards announcing the marriage Saturday, May 5, of their daughter, Mary Barbara, to Mr. Henry Harris, son of Mr. and Mrs. J. Paul Harris, of Spotsylvania County. Mr. and Mrs. Harris will make their home in Gordonsville.

Mr. and Mrs. Philip Patton, whose marriage took place in Japan April 7, are visiting Mrs. Patton's sister, Mrs. John Irving Woodriff. They will sail on May 17 for England, Mr. Patton's home. Sunday they were guests of honor at a buffet supper given by Mrs. Patton's aunt, Mrs. Philip H. Scott, at Beaumont. On Wednesday Mrs. Thomas G. Sampson entertained at a buffet supper in their honor, and also of Mrs. Sampson's sister, Mrs. Robert Buher, of England, who is her house guest. Mrs. Buher will be joined in a few days by her husband, when they will sail for Australia.

Mrs. Charles Anthony has returned to her home in Washington after spending two weeks in Gordonsville, where she was a guest of Mr. and Mrs. J. H. Stratton and of Mrs. E. S. Linney, respectively.

Laurel Residents Hosts to Relatives

Laurel, Md., May 12 (Spl.).—Mr. and Mrs. J. Collins Lee, of Hartford, Conn., have returned home after visiting relatives here.

Mr. and Mrs. Oliver Ragonnet, of Silver Spring, are the guests of the latter's mother, Mrs. A. S. Gough.

Miss Laura Matthews has returned home after a visit with Mrs. Lee Belt in Mitchellville.

Mrs. B. P. Warren has returned from a visit with relatives in Pennsylvania.

Mr. and Mrs. Fred Adams, of Pike, N. H., were the guests of Mrs. Townley McKee for several days on their way home from Florida.

The Lions Club celebrated its second anniversary Tuesday evening with a banquet and dance at St. Mildred's Hall. The committee on arrangements: Mr. L. B. Howland, Mr. E. R. Harrison, Mr. DeWilton Donaldson and Mr. A. E. Williamson.

Social Happenings At Purcellville, Va.

Purcellville, Va., May 12 (Spl.).—Mrs. C. F. Brower and Miss Clara Benedum entertained the Ladies' Aid Society of Bethany Methodist Church Wednesday afternoon.

Miss Grace Ward, of Washington, visited Mrs. O. L. Emerick over the week-end.

Miss Mary Stabler, of Sandy Spring, Md., is the guest of her cousins, Misses Lula and Caroline T. Pancoast.

Hilton Cummings, of Richmond, is visiting his parents, Mr. and Mrs. J. A. Cummings.

Mr. and Mrs. Jeffrey Groves, of Belmont, Ohio, are visiting the latter's mother, Mrs. B. F. Fenton.

Mr. and Mrs. S. W. Brooks will have as their Sunday guests Mr. and Mrs. R. E. Cannon, of Washington; Dr. and Mrs. S. Carroll Brooks and family, of Winchester, Va., and Mrs. Grace B. Popkins and children, of Leesburg, Va.

Staunton Girl To Be Bride Of Iowa Man

Pauline Jacob Engaged to Mr. Aubrey E. Hunter, of Davenport.

Staunton, Va., May 12 (Spl.).—The Rev. and Mrs. I. T. Jacob, of this city, announce the engagement of their daughter, Pauline Elizabeth, to Aubrey E. Hunter, of Davenport, Iowa. The wedding will take place June 12 in Staunton. Miss Jacob is a graduate of Virginia Intermont College, Bristol. Mr. Hunter graduated from Virginia Polytechnic Institute.

Mrs. Thomas Elder, of Washington, and Mrs. Clarence Elder and little son, Claybrook, are visiting Miss Florence Elder, of this city.

Mrs. J. P. Shreckise, accompanied by her daughters, Mrs. Herbert A. Jacobs, of Staunton, and Mrs. R. W. D. Taylor, of Woodberry Forest, motored to Punxsutawney, Pa., where Mrs. Shreckise will spend the summer with her daughter, Mrs. Carrington.

Mrs. Fay Ingalls, of Hot Springs, Va., won the ladies' silver cup and blue ribbon, and LaForrest Taylor, of Staunton, won the champion cup and blue ribbon at the Glenmore Hunt Club's trials Wednesday.

Mr. and Mrs. Wayt Bell Timberlake gave a reception Saturday in honor of their son, Wayt B. Timberlake, jr., and his bride, formerly Miss Susan Marshall, daughter of Maj. and Mrs. R. Stribling Marshall, of Lexington.

Judge and Mrs. Albert A. Doub, of Cumberland, Md., are visiting Mr. and Mrs. W. Murray Hilleary at their home here.

Mrs. Eugene H. Holsinger has gone to Alexandria, where she is visiting her brother and his wife, Mr. and Mrs. Robert Heydenreich.

Judge and Mrs. Joseph A. Glasgow have with them at their home on Oakenwold Terrace, their daughter, Mrs. W. H. H. Howe, and two young sons, of Hendersonville, N. C.

Lieut. G. A. Seitz, U. S. N., and Mrs. Seitz, of Chevy Chase, Md., made a short visit to Mary Baldwin College this week where Mrs. Seitz was a former student. Before her marriage she was Miss Ruth Harris, of Japan.

Mrs. H. Brown Miller has gone to Washington where she is visiting her sister, Mrs. Frank Long.

Miss Frances McCray, daughter of Mr. and Mrs. Charles McCray, of Staunton, has been elected president of the Student Council of St. Margaret's School at Tappahannock, Va. Miss McCray will be one of the "ladies of the court" at the May Day pageant at St. Margaret's, May 19.

Apple Festival Princess to Wed

Miss Florence Morgan, of Charles Town, to Marry G. E. Clarke.

Charles Town, W. Va., May 12 (Spl.).—Mr. and Mrs. A. M. S. Morgan, sr., of Charles Town, have announced the engagement of their daughter, Miss Florence H. Morgan, to Mr. George E. Clarke, of Lisbon, N. H.

Miss Morgan recently was a princess in the Apple Blossom Festival in Winchester Va. She is a member of one of the oldest and most prominent families in this section, her grandfather being Brig. Gen. William A. Morgan, of Shepherdstown, famous as an officer in Gen. J. E. B. Stuart's cavalry during the war between the States.

Mr. Clarke is a graduate of Dartmouth College.

The wedding will take place in Boston, Mass., early in June.

Mrs. Thompson Visits Richmond

Daughter Returns Home With Mother.

Lincoln, Va., May 12 (Spl.).—Mrs. May Thompson, who has been in Richmond with her daughter, Miss Stella Thompson, domestic science supervisor there, returned home Saturday accompanied by her daughter, who remained for the week-end.

Mr. and Mrs. Harvey Gerry and small son, Harvey, of Paris, France, have been visiting Mrs. Gerry's sister, Mrs. Charles Loyd.

Miss Kathleen Steele was the supper guest of Mr. and Mrs Charles Loyd Saturday evening.

Mr. and Mrs. Gerry, and small son, J. W. Gregg and Mr. and Mrs. Charles Loyd and Betty were dinner guests of Misses Mary and Martha Brown Monday.

Mrs. Annie Otley, who spent the winter in Florida, has returned to Lincoln.

Douglass Mong Becomes Wife Of C. Frank Rouss at Glenelg

John Mitchell Married to Edna Runkles; Agnes Clendening Wed.

Martnisburg, W. Va., May 12—Mr. and Mrs. John Mong, of Vanclevesville, W. Va., announce the marriage of their daughter Miss Douglass, to C. Frank Rouss, of Kabletown, W. Va., at the parsonage of the Methodist Church at Glenelg, Md., the Rev. B. P. Moore officiating.

Mrs. Rouss wore a black and white georgette ensemble suit with white and black accessories. Both Mr. and Mrs. Rouss were widely known among young people of Berkeley and Jefferson Counties. Mrs. Rouss was graduated from Martinsburg High School in 1931 and later attended Shepherd College. She has been active in 4-H Club work, having been a member of the Council Circle of the Eastern Panhandle. Mr. Rouss is a son of the late Mr. and Mrs. Frank H. Rouss, of Kabletown and Miami, Fla. He attended Robert E. Lee High School at Miami and from there went to New York where he was employed with the Charles Broadway Rouss wholesale house.

John Mitchell, of Frenchtown, N. J., and Miss Edna Runkles, daughter of Mr. and Mrs. Clarence Runkles, this city, were married Thursday evening by the Rev. A. J. Secrist.

A former resident of Bunker Hill, this county, Miss Agnes Lew Clendening, and Harry Lee Swartz, both of Upper Darby, Pa., were married Friday in the Municipal Building, New York City.

State President Attends Convention

Underwood & Underwood.

MRS. HENRY S. ELEY, State president of the Order of King's Daughters and Sons, who will attend the nineteenth county convention of the organization Saturday in Millwood, Va.

County Group Meets Saturday In Millwood

King's Daughters and Sons to Convene; State Leader to Be Guest.

Berryville, Va., May 12 (Spl.).—Mrs. Henry S. Eley, State president of the Order of King's Daughters and Sons, will be the guest of Mrs. Hugh M. Nelson at her home, Long Branch, during the meeting of the nineteenth county convention of this organization which will be held Saturday in Christ Episcopal Church, Millwood.

Capt. and Mrs. Frank M. Wray had as their guests for the Apple Blossom Festival, Mrs. Charles Loring Joslin and Mrs. Conrad, of Baltimore, in whose honor they entertained at bridge Thursday night.

Mrs. Blackburn Smith and her sister, Mrs. E. L. Tessier, have as their guest at The Knoll Miss Anne Cary Dox, of Geneva, N. Y., for whom they entertained Friday night.

Entertains at Bridge.

Mrs. Thomas M. Reynolds entertained at a bridge luncheon this week in honor of her guests, Mrs. Thomas D. Stillman and Mrs. Burn Baldwin, of New York. Other guests present were from Washington.

Mr. and Mrs. Robert Browse, of Paignton, had as their week-end guests their daughter, Miss Betty Browse, Miss Minnie Lippitt, Miss Katharine P. McDonald, Miss Helen Lippitt and Miss Barbara Houston, all of Washington. Mr. and Mrs. Browse were among the guests who attended the luncheon given by Mrs. Robert T. Barton, Mrs. Melvin Green and Mrs. Brantz Roszel, at the home of the former in Winchester, the second day of the Apple Blossom Festival.

Have Week-End Guests.

Mr. and Mrs. Kenneth N. Gilpin had as their week-end guests at Scaleby Mr. and Mrs. Otway Byrd, of Upper Brandon, on the James, in whose honor they entertained at a tea Sunday afternoon.

Miss Rosalind Huidekoper, daughter of Mr. and Mrs. Prescott Huidekoper, of Ruxton, Md., is the guest of her grandmother, Mrs. Hugh M. Nelson, at her home, Long Branch.

Miss Virginia Hobbs, of Baltimore; Miss Ada Sidford, of Summit, N. J.; Mr. Lloyd Bayne, of New York, and Mr. Samuel Lewis, of New York, were the week-end guests of Mr. and Mrs. F. L. Aylor.

Mr. and Mrs. Alexander MacKay-Smith, of Farnley, entertained at a dinner Saturday evening in honor of their house guests, Mr. and Mrs. Sam Smith, of Philadelphia, and Mr. and Mrs. Frances Jenks, of Baltimore.

Waterford, Va.

Waterford, Va., May 12 (Spl.).—Guests from Washington included Miss Nannie Carr, who spent the week-end with Miss Emma Carr.

Mr. and Mrs. Aubrey Brown, of Washington, were guests Sunday of Miss Clara Divine.

Mr. and Mrs. W. L. Saunders and Mr. and Mrs. George D. Brabson, of Washington, visited Capt. and Mrs. Robert Nix, jr., on Sunday.

Fred Stabler, of Washington, spent the wek-end with his family at the home of Mrs. Arthur Phillips.

Mrs. Lizzie James entertained the Ladies' Aid Society of the Methodist Church Thursday evening.

Mr. and Mrs. J. H Steele and daughter, Miss Audrey Steele, of Manassas, and Mr. and Mrs. Henry Jones and daughter were dinner guests Sunday of Mr. and Mrs. C. N. Mason.

Hillsboro, Va.

Hillsboro, Va., May 12 (Spl.).—Mrs. Clara Fritts entertained the Ladies' Aid Society of Arnold Grove Church Thursday afternoon.

Mr. and Mrs. Irvin Walters, of Washington, visited fiends and relatives here Sunday.

Mrs. Annie Shane, of Canton, Ohio, is a guest at the home of Spencer Roberts.

Miss Elizabeth Beans and friends, of Washington, were week-end guests of Mr. and Mrs. Lester Beans.

Women's Clubs Meet Thursday In Dawsonville

County Federation Will Elect Officers at Session.

Dawsonville, Md., May 12 (Spl.). The county Federation of Women's Clubs will meet here in the high school auditorium Thursday for the annual conference. The local Women's Club will be hostess.

The meeting, opening at 10 a. m., will include the election of officers. Mrs. Robert Allnutt is president.

Following luncheon, an afternoon program will be presented.

The club was entertained by Mrs. Allnutt Tuesday afternoon.

Miss Curry Nourse, teacher of the Poolesville school, and the senior class attended the Apple Blossom Festival at Winchester, Friday. Mrs. Upton D. Nourse chaperoned the party.

Hyattstown Ladies' Aid Guests of Mrs. Benson

Hyattstown, Md., May 12 (Spl.). Mr. Paul Linthicum and daughter, Shirley; Mr. Curtis Mortimer and Mrs. W. E. Lehman, of Denver, Colo., are visiting relatives and friends here.

The Ladies Aid Society of the M. E. Church were entertained at the home of Mrs. Dorothy Benson Thursday.

Mr. and Mrs. Earle Stup, of Frederick, spent Sunday with Mr. and Mrs. Will Cecil.

Miss Rebecca Burdette, of Baltimore, was the week-end guest of her parents, Mr. and Mrs. W. Lloyd Burdette.

Luncheon Given By Mrs. Roszel

Large Number of Friends From Out of Town Among Guests.

Winchester, Va., May 12 (Spl.)—Mrs. Brantz M. Roszel, wife of Col. Roszel, headmaster of Shenandoah Valley Academy here, entertained at luncheon in the home of Mrs. Robert T. Barton for a large number of out-of-town friends.

Mrs. Stuart H. Edmonds entertained Fort Loudoun Chapter, Daughters of the American Revolution. Assisting hostesses were Mrs. G. O. Miller, Mrs. J. Howard Cather and Mrs. William P. Massey.

Among those from McKinley Chapter, Order of the Eastern Star, who attended the Grand Chapter session in Richmond were Mrs. Daisy Shade, grand electra; Mrs. Mary Cassell, worthy matron; Mrs. Elsie Louderback, Mrs. Ella Hodges, Miss Emily Hiner, Mr. and Mrs. B. W. Largent, Joseph Cassell, Mr. and Mrs. Charles P. McVicar and Mrs. A. J. Novick.

Mrs. H. B. McCormac and her guests, Mr. and Mrs. W. V. E. Terhune, William Minner and J. Parker Van Vandt, all of New York, attended the Warrenton Gold Cup race. After the races they were guests at tea at the home of Gen. and Mrs. William Mitchell, at Middleburg.

New York Friends Visit Front Royal

Front Royal, Va., May 12 (Spl.). Col. and Mrs. J. W. Rumbough, of New York City, are guests of Gen. Beverly F. Browne and Mrs. Browne at Druid Hill. Col. Rumbough served under Gen. Browne in the World War, and his father, the late Col. Rumbaugh, was Gen. Browne's superior officer earlier in the latter's military service.

Mrs. J. B. Harsberger and Mrs Harold W. Smith were hostesses to members of the Garden Club of Warren County on a visit to the garden at Gunston Hall, near Alexandria, on Thursday.

Silver Spring Girl Scouts To Entert[ai]n

Troop Leaders Will Be Guests at Luncheon Wednesday.

Silver Spring, Md., May 12 (Spl.). Troop No. 51, Girl Scouts of America, will entertain the leaders and members of the troop committees of District No. 4 at a luncheon Wednesday in the picturesque rock garden of Mrs. Erskine Miller on Silver Spring avenue. The girls will serve a "bean-hole" luncheon under the direction of Mrs. J. A. Kurz. This will be the final session of the season. On Thursday afternoon the scouts gave a party at the Takoma Christian Church in honor of Irene Gould, who recently was made a Golden Eaglet. Members of the troop presented her with a midget Golden Eaglet pin.

In celebration of its twentieth birthday anniversary the Current Comment Club recently held a banquet at Toll House Tavern, with Miss Mildred Getty, the president, acting as mistress of ceremonies. Miss Lavina Engle, director of the Maryland League of Women Voters and a member of the club, was the speaker. Songs were given by Miss Carolan Getty, who was accompanied by Mrs. Carl Lines. The club history was read by Mrs. Ronald McDonald.

Mr. and Mrs. Deane H. Andrew, of Hamburg, N. Y., with their son, Deane, jr., are spending the week-end with Mr. and Mrs. Frederic Pitts, of Saratoga avenue.

Mrs. William Wight was hostess at a bridge shower Tuesday afternoon at her home on Sunnyside road in compliment to Mrs. Clarence Wright, of Virginia Highlands.

Mr. and Mrs. Howard Wahrenbrock were hosts at dinner at their home on Monday night.

Dr. and Mrs. Lloyd Y. Beers and their daughter, Charlotte, spent the week-end in Plainfield, N. J.

Mrs. Lauman T. Faulconer entertained at luncheon and bridge Monday.

The Rev. J. Wesley Loftis, pastor of the Silver Spring Baptist Church, accompanied by his daughter, Miss Dorothy Fay Loftis; his niece, Miss Reba Hicks, and Miss Janice Stockton, all of Silver Spring, left Wednesday for Fort Worth, Tex., to attend the Southern Baptist Convention. They will be gone a month.

Mrs. Raymond Wilmarth entertained her bridge club Wednesday.

Mr. and Mrs. E. M. Sanford and children, Dolores and Emmons, jr., have returned to their home from Middletown, Va. Mrs. Oscar Mowlrey, Mrs. Sanford's mother, is with them.

Mrs. George W. Davis entertained the Woman's Club of Woodside at luncheon Wednesday. The next meeting will be May 23 at the home of Mrs. Beryl English.

Mrs. Erskine Miller had as her guest this week-end her aunt, Miss M. A. Manger, of Denver, Col.

Mr. and Mrs. John Livingston spent last week-end in Atlantic City.

Party to Help Eastern Star

Bingo Fete to Be Given In Hamilton Masonic Hall Monday.

Hamilton, Va., May 12 (Spl.).—A bingo party for the benefit of the Eastern Star will be held in the Masonic Hall, Monday evening.

Mr. and Mrs. William Boyden, of Washington, visited Mrs. Blanche Hathaway on Saturday afternoon.

Mrs. Cosmelia Janney has returned to Lincoln after spending the winter with Mrs. Laura Hoge.

Billy Sydnor, of V. P. I., spent the week-end with his parents, Dr. and Mrs. W. D. Sydnor.

Miss Annie Peugh has returned home from Hampton, Va.

Mr. and Mrs. Fenton Nichols, of Baltimore, visited Mrs. Eliza Nichols and Dr. and Mrs. W. D. Sydnor.

Misses Alice Schooley and Nina Flippo and Wilson DeFord and Roy Cole visited in Orange, Va.

Miss Shackleford Visits Mrs. Beirne in Cobham

Orange, Va., May 12 (Spl.).—Miss Jane Byrd Shackleford, of Alexandria, visited Orange Saturday en route to Cobham, where she was a week-end guest of Mrs. Lewis Caperton Beirne. Miss Shackleford's marriage to Mr. A. Plunkett Beirne, of Orange, will take place May 26 in Alexandria.

Mrs. J. A. Woodroof was hostess Thursday afternoon to the Thirteenth Virginia Regiment Chapter, United Daughters of the Confederacy. She was assisted in receiving by her daughter, Mrs. Philip W. Hiden, of Newport News.

Mr. and Mrs. L. R. Gillum, of Madison Mills, were guests Sunday of the former's parents at Yanceyville.

Visits Frederick

Harris & Ewing.

MRS. M. A. COOLIDGE, wife of the Senator from Massachusetts, was a member of the party entertained at Frederick, Md., by Mrs. John D. Hendrickson.

Mrs. Coolidge, Wife of Senator, Frederick Guest

Mrs. Hendrickson Takes Group for Tour of Historic City.

Frederick, Md., May 12 (Spl.).—Mrs. Marcus A. Coolidge, wife of the Senator from Massachusetts; Miss Kate M. Jaquette, Washington, D. C.; Mrs. Carroll H. Hendrikson, Mrs. R. Ames Hendrickson and Mrs. Robert E. Delaplaine were entertained at a luncheon by Mrs. John D. Hendrickson, Thursday. Afterwards, the guests were taken on a tour of historic sights here.

The annual May ball of Frederick Chapter, Order of De Molay, was held at the Catoctin Club Friday night. There was a large attendance. The patronesses were Mrs. C. Cyril Klein, Mrs. Harry O. Schroeder and Mrs. Albin G. Quinn. A number of out-of-town guests attended.

Miss Ruth E. Krone, daughter of the Rev. H. E. Krone and Mrs. Krone, and Mr. Allen LeRoy Creeger, son of Mrs. Georgia Creeger, Thurmont, were married here Wednesday by the Rev. Charles D. Shaffer. Mrs. Harry O. Miller was matron of honor and Mr. Miller was best man. The bride is a member of the Romany Players.

Miss Thelma King, daughter of Mr. and Mrs. James V. King, and Mr. Raymond Linton, of Walkerville, were married Saturday by the Rev. Karl Knox, of Mount Olive. Miss Marguerite King, cousin of the bride, was maid of honor and Mr. Harry Fleming was best man.

Miss Hilda LaFrance Shaw, daughter of Mrs. George Shaw, of Frederick, and Mr. William F. Suter, son of Mr. Charles W. Suter, of Brunswick, were married by the Rev. Amos John Traver, pastor of the Lutheran Church, Wednesday evening. They were attended by Mr. and Mrs. Hiram R. Jacobs.

Mrs. Ida M. Rippeon, of Taneytown, has announced the marriage of her daughter, Miss Mamie Mae Rippeon, to Mr. Frank E Stonesifer, son of Mr. and Mrs. Irwin E. Stonesifer, Monday evening, by the Rev. Albert O. Bartholomew, pastor of the Reformed Church, Littlestown, Pa. Miss Kathryn Straley, was maid of honor and Mr. John Stambaugh, of Littlestown, was best man.

Mrs. Elszabeth Cannon, Baltimore, formerly of this city, has announced the engagement of her daughter, Miss Evelyn Marie Cannon, to Mr. Walter Willson O'Connell, son of Mr. and Mrs. John C. O'Connell, Hagerstown. The wedding will take place in the near future.

Culpeper Is Scene Of Gala Parties

Culpeper, Va., May 12 (Spl.).—Mrs. Cameron Thompson entertained a buffet supper company in compliment to Mr. and Mrs. Edwin Ruthven Gaines, recently married, and for Mrs. George Haenny and Dr. O. K. Burnett.

House parties over the week-end following the Warrenton races were entertained by Mr. and Mrs. Roger Bickers at Greenwood; Mrs. J. C. Miller at Beauregard, Mr. and Mrs. Turner Ratrie at Auburn and Mr. and Mrs. J. G. Durant at Riverdale.

Mrs. D. A. Slaughter and son and daughter, Jack Slaughter and Mrs. Cameron Thompson, Miss Anna Briggs and Cameron Thompson, jr., left yesterday for a week's visit in New York with Mr. and Mrs. Madison Dunlap and will be accompanied home by Miss Eleanor Dunlap.

Robert V. Marye Visits Family Home, Lee's Fredericksburg Post

Fredericksburg, Va., May 12 (Spl.).—Brompton, ancestral home of the Marye family on Marye's Heights, was visited by Robert V. Marye and daughter, Miss Caroline Marye, of Richmond.

Mr. Marye is the son of the late Colonel Morton Marye, whose father, John L. Marye, erected the mansion early in the 1800's and lived there with his family until his death. Brompton was later owned by the late Captain M. B. Rowe, and is now occupied by his family.

The estate overlooked one of the bloodiest assaults of the Battle of Fredericksburg during which the House served as Lee's headquarters. It was Confederate headquarters during campaigns in this section.

Colonel and Mrs. Charles E. T. Lull have gone to Baltimore after visiting the colonial homes in this section and the Fredericksburg and Spotsylvania National Military Memorial Park.

Miss Ellen Knox was hostess at a dinner party at the Mannsfield Hall Country Club. Her guests were Mr. and Mrs. W. T. Pratt, Mr. and Mrs. Chester B. Goolrick, Mr. and Mrs. Josiah P. Rowe, jr., Miss Edmo C. Lee, William E. Biscoe, and Warren Farmer.

The second dinner dance of the Fredericksburg Dutch Treat Club will be held at the Mannsfield Hall Country Club Saturday May 19.

A marriage of much interest to society in this section was that of John L. Layton and Miss Lola Mae Boutchyard, performed by the Rev. J. A. Brittingham, of Spotsylvania County.

Hagerstown Playmakers In Operetta

First Presentation Well Received; Permanent Program Planned.

Hagerstown, Md., May 12 (Spl.). Encouraged by the fine progress during the past year by the Potomac Playmakers, Hagerstown's "Little Theater" group, this city is to have an operetta group, which may become permanent.

Mrs. Kenneth Bonner, who so delightfully portrayed leading roles in several of the Playmakers' offerings and Charles McKee are sponsoring the organization of a permanent group, which would give at least one operetta annually.

The first presentation of this group took place this week. It was a one-act operetta, "Trial by Jury," in which students at St. James School, a group of local girls and members of the Playmakers combined to make the initial operetta a success.

A one-act play was presented preceding the operetta by Douglas Lawrence and Henry Rossel, students at St. James School. Both productions were staged by Douglas Lawrence, Henry Rossel, Henry Marsh and Thomas Roberts, under the direction of G. Victor Cushwa.

Mrs. Frank W. Mish, jr. will succeed Mrs. Leslie Manners as president of the local Arts and Letters Club, having been elected with the following other officials at the annual meeting at the Women's Club: Vice president, Mrs. Harold Hoffman; recording secretary, Miss Julia Cushwa; corresponding secretary, Miss Ida Trammell; treasurer, Mrs. Philip Mathias.

Mr. and Mrs. S. Dalby Stonebraker, formerly of this city, who stopped off here en route to their home in New York City from Pinehurst, N. C., have been much entertained here this week. They were the guests at a Dutch supper given at "The Club" by Mr. and Mrs. Bruce C. Lightner, which was preceded by a cocktail party at the home of Mr. and Mrs. E. J. Smead. Others who entertained for them were Mayor and Mrs. I. M. Wertz, Dr. and Mrs. Paul N. Fleming, Mr. and Mrs. J. A. Long and Mr. and Mrs. J. O. Funkhouser.

Catherine Hall Guest at Tea

Miss Marguerita Myerly Is Clarksburg Visitor Over Sunday.

Poolesville, Md., May 12 (Spl.).—Mrs. Charles Ritchey, who has been visiting Miss Emma Hodgson, has returned to her home in New York.

Mrs. G. R. Gray entertained at bridge and gave a shower in honor of Miss Catherine Hall, Tuesday night.

Mrs. M. E. Ruddy, Mrs. Robert Ballantyne and children, of Mount Rainier, Md., spent Friday with Mrs. Harry Kohlhoss.

Mrs. S. C. Tetlow entertained at dinner Tuesday evening. Her guests were: Mrs. Jacob Fisher, Mrs. John Hickman, Mrs. Fred J. Hughes, Mrs. Howard Frye, Mrs. Roy Bodine, Mrs. I. D. Cubitt, Mr. and Mrs. Richard Tetlow and two children.

Mrs. Malcolm White entertained the Auxiliary of St. Peter's Church Tuesday afternoon.

Mrs. Joseph Allnutt entertained at an old fashioned quilting party Tuesday. Her guests were: Mrs. E. W. White, Mrs. H. M. Williams, Mrs. H. J. White, Mrs. Mary Claggett and Miss Bettie Edmontson.

Mrs. E. O. Brown entertained at tea Wednesday evening in honor of Miss Catherine Hall. Other guests were: Mrs. Julius Hall, Mrs. Isaac Tyffe, and Misses Rebecca and Dora Hall.

Miss Marguerita Myerly spent the week-end with Miss Olive Green, Clarksburg, Md. Sunday they attended the oratorio, "St. Paul," by Mendelssohn, given by the college choir, in the Alumni Hall of Western Maryland College.

Clarksburg, Md.

Clarksburg, Md., May 12 (Spl.). Dr. Bacon, of Washington, and the Rev. Mr. Barnes celebrated their birthday anniversaries jointly Sunday. Mrs. Barnes entertained several friends at dinner in honor of the occasion.

Mr. and Mrs. J. E. Lewis spent Sunday in Winchester, Va.

Mr. and Mrs. E. E. Barr attended the Apple Blossom Festival in Winchester, Va.

Miss Lorraine Dronenburg was one of several guests entertained by Mrs. John Dawson, Rockville, in honor of Miss Emma Wooten's birthday anniversary.

The Ladies' Aid Society of the Methodist Episcopal Church South held a supper in the school hall Saturday for the benefit of the church.

The conference quartet composed of Dr. Reynolds, Dr. McKinley and the Rev. Frank Jaggers, of Baltimore, and the Rev. Frank Barnes, of Clarksburg, gave a musical program Wednesday for the benefit of the Methodist Epicopal Church of Clarksburg.

The Rev. and Mrs. Barnes entertained Dr. and Mrs. McKinley, the Rev. and Mrs. Jaggers and Dr. Reynolds at dinner Wednesday evening.

Occoquan, Va.

Occoquan, Va., May 12 (Spl.). Mrs. William Huber, of Norfolk; Mr. and Mrs. A. W. Allen and Mrs. Charles Grove, of Alexandria, were recent guests of Mr. and Mrs. W. G. Bourne.

Mr. and Mrs. William Wood have returned from a visit in Roanoke.

Mrs. Talman Taylor entertained the Woman's Missionary Union of Woodbridge Baptist Church Thursday afternoon.

Mrs. Nettie Petry has returned from a visit in Camden, N. J.

Mr. and Mrs. C. E. Weast, of Baltimore, were recent guests of Mrs. C. C. Witmer.

National Cotton Week—May 14th to 19th

THE HECHT CO. *presents* CANNON Darby Bordered TOWELS

THREE-PIECE

Butt Walnut Bedroom

The bed is a semi-post type, particularly effective, with an interesting design at the foot and head. Then there's a 5-drawer chest, and a roomy dresser . . . both with dust-proof, center-guided drawers. A suite that reflects in every detail, the integrity of its maker.

$69.75

$7 Delivers It!

● *Matching Vanity may be had for as little as $19.95.*

BOUDOIR WING CHAIR

—covered in gay new chintzes

$7.95

The Colonial wings make it adaptable to either bedroom or living room . . . and it's really well-built and as comfortable as it looks. Come in and try it.

Seventh Floor—The Hecht Co.

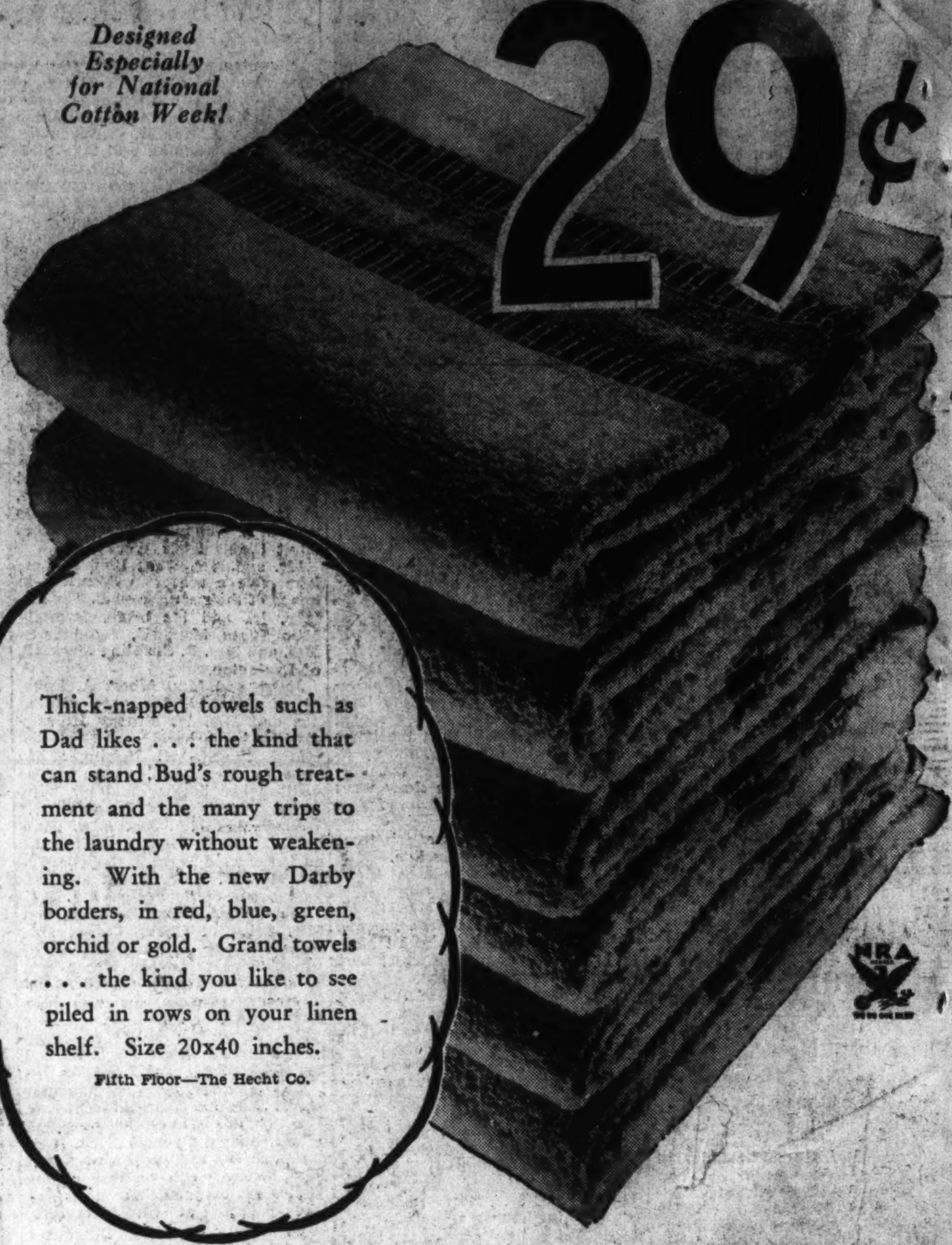

Designed Especially for National Cotton Week!

29¢

Thick-napped towels such as Dad likes . . . the kind that can stand Bud's rough treatment and the many trips to the laundry without weakening. With the new Darby borders, in red, blue, green, orchid or gold. Grand towels . . . the kind you like to see piled in rows on your linen shelf. Size 20x40 inches.

Fifth Floor—The Hecht Co.

PATEX DISH TOWELS

5 for 79c

Know them? If not here's your chance to get acquainted. They'll dry just about 3 times the number of dishes an ordinary towel dries. They're specially processed, so if the maid gets them stained, don't worry . . . the stains will come out.

Fifth Floor—The Hecht Co.

NATIONAL BRAND CARD TABLES

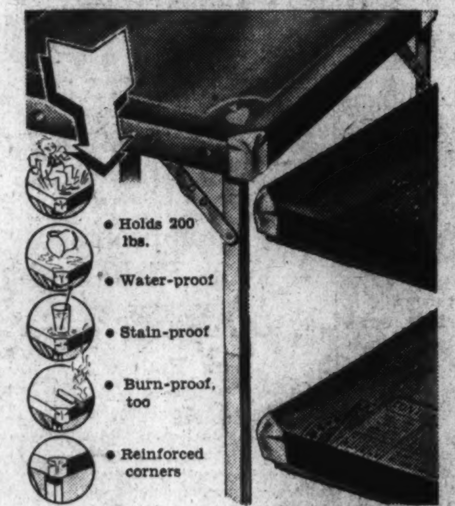

$1.79

The card table that's the talk of the town . . . as sturdy, as stain and damage-proof as it could be made. Three styles . . . with card motif decoration . . . with complete bridge score . . . with plain top.

Fifth Floor—The Hecht Co.

—rise-up round corner STUDIO DIVAN

—with 2 innerspring mattresses

$39.95

A fine idea particularly if you intend using it as your bed, night-after-night. Round cornered . . . in keeping with the modern idea in furnishings . . . and when opened, raised by one simple motion to actual bed heights. Two innerspring mattresses, too . . . making one side as comfortable as the other. Covered in smart rust or green fabrics, with 3 kapok-filled cushions.

$4 Delivers It!

Fourth Floor—The Hecht Co.

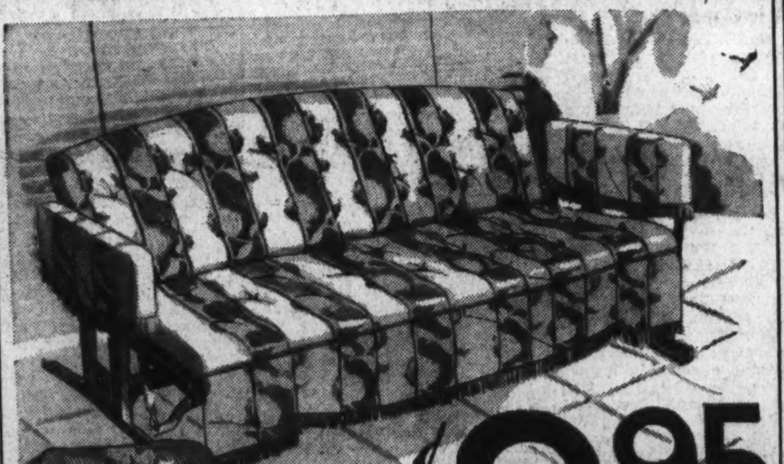

$9.95

Ball-Bearing, Painted Stripe

COIL SPRING GLIDERS

The buy of the Summer at this price. Finely built, with premier, oil-tempered coil springs in the seat to give you the maximum of comfort. Stabilized, too, to prevent side-swaying. And covered in the gayest painted stripe fabrics that will give you splendid wear.

Rubberized Glider Covers . . . $1.69

Garden Shop—Fourth Floor

$9.95

Spring Steel CLUB CHAIR

Made of resilient automobile spring steel. Baked enamel finish, with boxed seat and back covered in floral patterns.

New!

'Pearlwick' Shine Box

$1.29

Simulated pearl top . . . and equipped with a box of 2-in-1 shoe polish and buffer.

Fifth Floor—The Hecht Co.

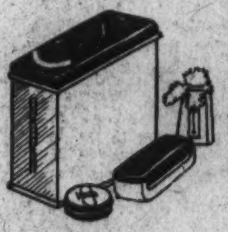

5-PC. STAINLESS PORCELAIN BREAKFAST SUITES

Solid maple table, with partitioned cutlery drawer, stainless maple-grained porcelain top and 2 disappearing leaves.

$19.95

NOTE! MISS ERNESTINE CHUBB, *Kelvinator Home Economist,* will be in our Refrigeration Dept. tomorrow and the remainder of the week, giving practical demonstrations of QUICK, TASTY INEXPENSIVE DESSERTS 10:30 a. m.—11:30 a. m.—12:30 p. m.—1:30 p. m.—3 p. m.

Main Floor—The Hecht Co.

OPEN A CHARGE ACCOUNT AT

THE HECHT CO.

F Street at Seventh

Special Articles
Editorials

The Washington Post

Radio—Science
Travel

B WASHINGTON: SUNDAY, MAY 13, 1934 ★

Arabian Sheik May Hold Britain's Future in Hollow of His Hand

Dreams of Arabian empire flare high as the great Arab king and warrior chief, Ibn Saud, pursues his conquests along the borders of the Red Sea. To some his battles with his enemy, the Imam Yahya of Yemen, seem like remote squabbles. But others want to know where the great shiek gets his supply of modern instruments of warfare, and what are the forces moving unseen behind the desert conflict. For, if it is an unimportant one, the great European powers are certainly watching it with an eagle eye.

Ibn Saud's Warring Masks Suez Rivalry

Control of the Canal Faces Possible Change in Another 35 Years and Nations Are Already Maneuvering.

By Kendall Foss.

The fate of the Suez Canal and the future of the British Empire are linked up with the military activities of Ibn Saud, warrior king of Arabia and the greatest Arab leader since the days of the Prophet.

Behind and beyond the petty battles raging these past ten days between the Wahabi chieftain and his shrewd old foe, the Imam Yahya of Yemen, there shimmer the hazy outlines of the titanic struggle for the markets of the East and the continued greatness of the British Empire.

France watches. Perhaps she does a little more than watch. Italy keeps her eyes wide open. Moscow directs covert glances southward. And British defenders of empire look grave and wonder a little just what may emerge from a shift in the nice balance of power so carefully worked out for Arabia and the whole Near East at the end of the World War.

Reports of official reactions to the desert skirmishing show them to be studiously vague and unconcerned—just a trifle too unconcerned when thought is given to the imponderable implications for the white man's world which are latent in Near Eastern maneuverings.

Were Promised An Arab State.

It would not be a safe assumption at all to say the powers don't care what the most glamorous figure in all Arabia succeeds in accomplishing. If nobody cares, why was such care taken after the war to prevent the establishment of an Arabian empire? After all, Arabs had been promised the fulfilment of their old dream if they would help dispatch the Turk. There was even a secret Franco-British agreement concluded in May, 1916, which stated the two allies were "preparing to recognize and protect an independent Arab state or confederation of Arab states."

And Ibn Saud was one of two Arab leaders who had been led to believe they were to be made supreme head of united Arabia. The Emir Feisal, comrade-in-arms of the elusive Col. Lawrence, was the other. While Lawrence, with the approval of London, was promising great things to Feisal, one Capt Shakespeare was painting equally enticing pictures for the son of the desert. Shakespeare does not appear to have been acting without authority.

In the end the dream vanished. Arabia was carved up. France got Syria, Britain put her wings over Palestine, Trans-Jordania and Iraq, and Ibn Saud was left with the high desert plateau of the Nejd in central Arabia.

Feisal Made King Defying Pledges.

Feisal was made king of the British protectorate of Iraq or Mesopotamia (rich in oil), and later permitted to fly alone, without official British overlordship.

Lawrence and Shakespeare were bitter. They had believed they enjoyed support. Whatever it was that made Britain drop the plan (or plans), it came, it seems, as a complete surprise to those Britishers who had secured Arab support through promises of future British support. Eventually the Arab chieftains realized this and the names of Lawrence and Shakespeare were restored to honor in the peninsula.

But Ibn Saud has never forgotten the extraordinary diplomatic acrobatics that blighted his hopes so neatly and, some feel, so brazenly. His love for Britain and her works has been at a low ebb ever since.

For some reason—now lost to the public knowledge—the mighty decided Hussein ibn Ali, Grand Sherif of Mecca, was the man to be raised to whatever degree of majesty Arabia should receive. Hussein, from all accounts, was not so much. But he did have the blood, even if, in the course of 33 generations, its potency had worn a trifle thin. Hussein's thirty-third great-grandmother had been that Fatima, daughter of the Prophet Mohammed, who had married the first Ibin Ali. You couldn't want better than that.

Hussein was crowned King of the Hedjaz, a strip of land extending southward from Suez along the eastern shore of the Red Sea. Mecca, the goal of all true Moslem pilgrims, lay within his realm. Next to the Hedjaz on the south lies the territory of Asir and then comes the Yemen, which runs as far as British Aden at the southwestern tip of Arabia. The eastern boundary of all three of these states is vague, being undetermined distances inland on the central desert.

Hussein had three sons (by his No. 1 wife, a cousin who enjoyed every bit as good blood as he) and they fared well at the hands of the British. Emir Feisal, he who had sworn brotherhood with Lawrence, became King of Iraq. Abdullah was made ruler of Trans-Jordania. Ali stayed in the Hedjaz at the court of his father. Later he succeeded him.

Ibn Saud and his fanatic Moslem puritans, the Wahabis, remained in the central desert, pursuing the immemorial life of the Bedouin, and thinking about what Frenchmen have sometimes called "perfidious Albion."

The Hedjaz, Palestine and Trans-Jordania, and Iraq formed a great arc from west to east. The arc reached from the waters of the Red Sea to the Perisian Gulf. British colonial officials then set about making friends with all the little sultans and emirs and sheiks and whatnots around the seacoast of Arabia. Down the gulf, along the coast from Oman to Aden, up the Red Sea shore through Yemen and Asir. They had notably little success with the Yemeni and one or two other truculent customers, but even so Ibn Saud found himself behind a pretty effectual wall.

Ibn Saud (center) is the King of Saudi Arabia. By his adoption of modern military methods he has extended his domain along practically the entire Red Sea coast of Arabia, causing the British such alarm that they recently dispatched ships to defend their frontiers against his ambitions, while the French also watch with deep concern. Above are French troopers with their tank in nearby Syria.

Ibn Saud Paid To Stop Warring.

So Ibn Saud set to work. First he began harassing Iraq. His Wahihi tribesmen possessed a maddening ability to vanish into thin air. The British found them hard to discipline. It wasn't very long before an old device was resorted to and Ibn Saud found himself in possession of an annuity of 100,000 pounds sterling, providing he stopped bothering Feisal and the Iraq oil lands.

Ibn Saud let the money accumulate a few years, spending judiciously on materials of war and high-powered automobiles to be used as modern desert corsairs, and then started worrying Trans-Jordania. Again he gave up the game for a consideration. Some say he got munitions out of this deal. Others doubt seriously if the British, in their right minds, would ever have dreamed of presenting the wily ruler of the Nejd with engines of destruction. They incline to the view he again received money which he exchanged for modern fighting equipment elsewhere.

Suddenly, along about 1926 or 1927, the flow of good English sterling ceased. In no time at all Ibn Saud's Bedouins appeared on the border of the Hedjaz, driving all before them. Old Hussein had died in the meanwhile and been succeeded by his son Ali. To the wild cries of the raiders Ali departed, making all haste to Bagdad, where his brother Feisal afforded him a shelter.

Ibn Saud added the title of King of the Hedjaz to his other decorations. Later (1930), at the urgent

The future of the British Empire may be greatly affected by events in Arabia, where ultimate control of the Suez Canal may be decided. Above is King George of England, with the late King Feisal, whom he put on the throne of Iraq, and Queen Mary. Feisal was the only Arabian potentate familiar with European customs. He was best known for his association with Lawrence, of Arabia.

Powers View Desert Drama With Concern

England Moved Ships Into Fighting Zone This Month; France and Italy Watch for Shift in Balance of Strength.

request of his subjects, he combined his titles and territories into one and set himself up as the absolute King of Saudi Arabia. Prudently, the British decided to recognize this newcomer among important sovereigns.

The United States followed suit the next year, though diplomatic representatives were not exchanged.

Controls a Large Territory.

As undisputed ruler of Saudi Arabia, Ibn Saud controls more territory than any single Arab leader since the death of the Prophet 1,300 years ago. The dream of a united Arabia is nearer reality today than it has ever been since. Ceaseless squabbles, unending raids and counter-raids, jealousies, religious differences, and a preference for nomadism have effectually thwarted all attempts to draw the Arabs together. Yet the wish has remained and burns as strongly today as ever.

Ibn Saud, if he lives, bids fair to accomplish the historic mission, no doubt winning thereby the approval of Allah and the gratitude of his prophet, Mohammed. He won't acquire any special British gratitude if he succeeds. He may, for a time, hear approving sounds, discreetly uttered, from the throats of those Frenchmen who also dream of empire. But only for a time. A permanent Arabian Empire is of no more interest to the French than it is to the British.

The troubles between Ibn Saud and the Imam of Yemen are comparatively unimportant. They arose over the question of the ownership of an insignificant little area between their kingdoms called the Nejran. Nejran is a part of Asir. In 1930 Ibn Saud declared a protectorate over Asir, helping the ruling Idrisi govern his territory. Probably he had picked up the protectorate technique while watching his friends, the British, manipulate affairs further north.

The Idrisi revolted last year and fled to Yemen when he saw his revolt collapsing. Pretty soon the Imam sought to extend his authority over the border area of Nejran and at once came into conflict with Ibn Saud.

The Saud sought to settle the matter peaceably. He sent emissaries. The Imam threw them in prison. Later they were released and negotiations resumed. This time the discussion took place over the wireless. Last February the Saudi government announced a settlement was in sight. That was premature. Hostilities began late in April.

Ibn Saud and his desert tribesmen swept south along the coast and seized the port of Hodeida. Sana, the capital, is inland across a mountain range. Yemen's 3,000,000 hardy mountaineers bar the way. Doubt exists concerning the Saud's ability to lead his desert-bred warriors over the mountains victoriously.

If he can swallow the Yemen he will control virtually all of the Arabian peninsula and have badly dislocated the cherished balance of power. Yemen is the source of the finest coffee in the world. The Mocha Valley is a rich source of revenue to its ruler. There are also hides and skins which bring in goodly sums. Aside from his subsidies and the taxes paid by pilgrims to Mecca (Ibn Saud's since he drove out Ali the son of Hussein) the ruled of Saudi Arabia has little in the way of commercial wealth to draw upon.

If he fails in his drive on Sana, it will be because the Imam is better armed than the Saud thought. Evidence exists, though it is extremely difficult to locate, that France has looked not unkindly on the Imam's desire to possess modern weapons. British gunboats, working out of Aden, have for years been on the watch for signs of an arms traffic from Djibouti in French Somaliland across to the forgotten harbors of Yemen. They have never spotted one, it is believed, but at the same time they have never ceased looking.

Imam's Weapons Inexhaustible.

It is also generally felt that Britain's recurring campaigns with planes and bombs against the Yemeni have been made necessary by the Iman's apparently inexhaustible supply of fighting materials. Who supplied the Imam with the means of resistence? Well, who?

Yet the Imam is a very backward citizen. He has never been abroad, never even, it is said, taken the trouble to visit the coast. An Englishman climbed to Sana not long ago and sought an audience with the Imam. In the course of the ensuing conversation, the Imam asked to be informed of his guest's native land. The Englishman told of the 7,000,000 Londoners and their vast city. He told of the underground, the trains that whizzed through tubes deep beneath the city's streets. The Imam looked skeptical.

"You do not believe, oh exalted one?" the Englishman asked.

"Oh, Allah be praised. To God all things are possible," the Imam responded quickly. "But did you ever hear of the rare mountain goats we have here in the Yemen?"

Ibn Saud's Capital Is of Modern Type.

The Englishman shook his head.

"They have this peculiarity. When you chase them, they weep. When you shoot them, their tears turn to perfect pearls. But I see you do not believe, illustrious one."

"Oh, Allah be praised. To God all things are possible," the Englishman answered without hesitation. The Imam is said to have grinned.

In Ibn Saud's lofty oasis capital of Riyadh, things are different. Electric lights illuminate the royal palace. Telephones connect the king with all his important officials. Motor cars course the streets and the surrounding desert. Bathrooms, however, are practically nonexistent.

Ibn Saud has never been abroad either. Feisal of Iraq (he died last September) knew his England well, but he, and his son and successor, Emir Ghazi, "the warrior prince," are the only Arab rulers with European backgrounds. Even so, the Saud knows how to utilize those Western inventions he has heard of and, what is much more to the point, he knows how to persuade his traditionalist advisers to adopt them.

It is told of the Saud that his advisers came to him the day the first telephone was installed, saying the thing was the work of the devil. Ibn Saud looked grave.

"We must be careful," he agreed. Then he suggested having the chief

Continued on Page 6, Column 4.

Congress Asked to Revise Abusive Deportation Laws

Criminals Shielded, Honest Lives Shattered, Say Experts.

By Robert T. DeVore.

The heavy hand of the law sometimes bears a striking resemblance to a mailed fist. A fist that smashes blindly.

Such a fist, according to many critics, has been a little group of statutes circumscribing the alien—and frequently the citizen—within these shores. Mailed, blind and indifferent, it has struck often and hard, they say. Families have been shattered, lives broken, and the possibilities of producing worthwhile citizens have been routed, all without reason.

The statutes referred to are the deportation laws of the existing immigration and naturalization code. Sprouting in indifference, for years they have been inflicting senseless toll on the innocent while sheltering the criminal.

The faults that permitted the scattering of decent, upstanding families of immigrants after years of residence here have not been unknown to the socially minded. As with many such matters, there has been plenty of speechmaking and little action.

Investigators Report Grave Abuses.

Accumulative abuses, however, have finally brought results. Under the chairmanship of Carlton Palmer, of New York, a committee of citizens, aided by technicians of the Immigration and Naturalization Bureau, undertook a study of the Nation's immigration and deportation situation.

What they discovered was not pleasant. Deportation laws allowed the alien criminal with a string of convictions to remain in this country and rooted out his worthy brother on technicalities. The fruit of the investigation was five bills, now pending in Congress, revising the procedure of deportation on the basis of justice and common sense.

Present laws have worked to good effect in producing selective, restrictive immigration, the committee found, but have failed to be effective in ridding the country of the worst types of alien habitual criminals, racketeers and gangsters. Their rigidity in forcing deportation on technical charges, the committee declared, works against the very end they set out to achieve.

To overcome such faults, the five bills have been introduced. They are aimed against the criminal, the alien smuggler and the illegal entrant. They place in nonquota classes fathers and mothers over 60 years of age where their children are citizens of this country. They permit registration of aliens here who would suffer religious or political persecution if deported.

Chiefly they are aimed at remedying that inconsistency which forbids discretion to immigration authorities when technicalities call for deportation and ordinary justice points to permission for a family or alien to remain here.

That the inconsistency is sharp, no one could question. Already some 465 cases where deportation would result in separation of families and breaking up American homes have accumulated, awaiting the outcome of the bills in Congress. Immigration officials want to be reasonable, and they postponed action on these cases until July 1, in the hope that new powers of discretion would be granted them by that time.

These case histories have been segregated. Each is a human document testifying to the ineptitude of justice as applied to deportation laws. Each bears the imprint of the mailed fist, where the guiding hand of justice is cried for. Of these cases, typical is the affair of George Grenier, one-time French aviator.

As a French lad of 16, Grenier learned to fly an airplane. A year later the war broke and Grenier volunteered, was assigned to an aviation unit and fought for two years. Then his torn nerves broke.

He set out one day on a scouting expedition and did not put down his plane until he was in a remote section of Italy. Grenier made his way to the sea, bought the papers of a Greek seaman and took up a fear-haunted existence. Finally, in 1921, he slipped ashore in an American port.

Life began anew. He made his way to Chicago, married and settled down to a useful place in society. Then in 1926, with friends, he visited Niagara Falls. Someone suggested they view the falls from the Canadian side. Grenier drove his car across the International

Upstanding Immigrants Often Thrown Out on Technicalities.

Bridge and unwittingly opened the way to his deportation.

For five years later, his first wife, divorced, informed immigration authorities of her former husband's illegal status in the United States. Then, because he had lived in this country before passage of the immigration act of 1924, it developed he was not deportable for any other cause than his sightseeing trip to the Canadian side of Niagara Falls. That trip had broken his continuous residence and subjected him to deportation. His case is among those awaiting the outcome of the deportation bills.

Casimir Dratch presents a similar case. Dratch, a native of Galicia, entered the country illegally from Canada in 1922, but was not deportable because of his continuous residence. He reared a family, bought a home. He took an active part in the local Ukranian National Benefit Association at Muskegon, Mich., where he lived.

Took A Train Via Canada.

Dratch served seven terms as secretary of the Ukranian group, and that led to his undoing. Dratch attended a convention of his association at Rochester, N. Y., and unwittingly took a Michigan Central train to get from Detroit to Rochester.

The Michigan Central Railroad runs east from Detroit through southern Canada to Niagara Falls. Dratch rode this route, and the fact that he was a passenger on a train which passed through Canada broke the continuity of his residence and made him deportable. His family—he has four children—lack the funds to support themselves while he might await a chance to return under a quota.

In the hands of 435 members of the House and 92 Senators lies the destiny of Natalia Branjinikoff Odlin, who is as pretty as her first name sounds and 22 years old.

If the 527 men pass one of the five liberalizing amendments to the immigration laws now before them, Natalia may continue to live in

Continued on Page 6, Column 8.

An untractable, unfeeling law that treats criminals and babies alike, threatens to tear apart this California family, to send into exile the mother, Natalia Odlin, 22.

Mrs. Odlin came to this country to study medicine. Her marriage to Clifford Odlin, 25, altered her immigrant status, subjecting her, under the law, to deportation.

China's Republic a Failure, Japan Best Guide, Says Envoy Saito

Finds Unrest In Far East World Peril

Ambassador Thinks War of Chinese Factions Must Be Quelled.

Points to Investments of Japan as Cause for Action.

By James Martin Miller.

His Excellency Hiroshi Saito, the new Japanese Ambassador to the United States, spent an hour with me this week, during which he discussed some recent tendencies and events in Asiatic and world affairs. My questions were not sent him in advance. He answered them quickly with absolute frankness and patience.

Sometimes statesmen of the Anglo-Saxon, Teutonic or Latin races become vexed when questions are propounded to them they think too "leading." Never does the Oriental resent any kind of interrogation. He smiles graciously, and offers you a 50-cent Embassy cigar. Particularly is this attitude true of the trained diplomats of the most modern, progressive, and civilized of all Oriental nations, Japan.

Mr. Saito made little more than a passing reference to the recent declaration of Japan concerning that country's new policy in China, which has disturbed the leading nations for a fortnight. Eliminating most of my questions, I can quote the Ambassador as follows:

United States Model for Republics.

"The United States is the model Republic, or democracy, of the world. In the century and a half of its existence it has increased its population more than 40 times and has become the richest and most powerful nation of the world. Monarchies and kingdoms in Europe, in South America and former colonial islands such as Cuba have in comparatively recent years become republics, and have had serious troubles. Most of these republics have copied very closely the Constitution of the United States. Some years before the World War China set up a republic, then another and another. The people of the United States have proven themselves capable of what is called 'self-government.' But have China, Cuba and some others that are trying to be republics?

"The people of the Western democracies applauded and praised China without stint when she became a 'free country with the rule of its people in true democratic fashion.' For some 30 years now China has been a republic and a government in name only. The 'noble experiment' of that unhappy country has resulted only in disastrous chaos. It has not only destroyed the peace of China's own people, but the conditions there have been a thorn in the flesh of its nearest neighbor nations, have constantly disturbed the peace of the entire world and caused friction between the great nations of the earth.

Conditions in China Growing Worse.

"No doubt China, or any other nation, has the right to have the kind of government it desires, whether the form of government be a republic or a kingdom. But nearly a third of a century of internal warfare between factions of that country of 400,000,000 people would seem to be enough, with conditions becoming worse rather than better.

"Not only Japan but other countries view the situation in that light. No nation would be happier than Japan in seeing peace and prosperity in China. For many years Japan has had, and now has, extensive investments in China in the way of industrial and financial establishments. Our losses have been very great because of the turmoil there. In addition to this the situation keeps the peace of Japan and our neighboring countries in a constant foment, as I have pointed out.

"In the United States, the people of your Southern States have always claimed that the people of the Northern States do not understand the Negro and that the Southern people do understand them and therefore know better how to get along with the Negro race than they do in the North. The South has had far more experience with them, they claim.

Japan understands Asia as no Western nation can, according to His Excellency Hiroshi Saito (right), Ambassador to the United States. Above are Japanese settlers on the march into Manchuria.

"Japan, as a government and as a people, has had closer contacts with the Chinese people than any other people in the world. Perhaps no one will deny this. Now I am going to hazard the statement that Japan and our people, because of our traditional contacts with them, and because of racial similarity, understand the Chinese people and their idiosyncrasies far better than any other race or nation. Japan has no designs on the sovereignity of China.

"The world should know, by this time, the reasons why we were forced to act as we did in Manchuria, with its 34,000,000 population menaced by banditry and warfare. Our own property there was destroyed and peaceful occupations were impossible. Our treaty rights and established interests were constantly and flagrantly violated. The Chinese inhabitants, for the most part, welcomed us. We established an orderly government there. Since the establishment of a new Manchukuo government some two years ago, Chinese inhabitants from the mainland of their country have poured into that country at the rate of approximately 1,000,000 a year. At present they have employment and peace in the new, orderly Kingdom of Manchukuo.

"The United States is the only republic in the world that was established with and on raw material, so to speak. It started with some 3,000,000 rugged colonists, and almost the entire country, from sea to sea, was a vast and unknown wilderness. As it was explored and its vast expanses became known and added to by acquisition and conquest, it was found to contain resources more valuable than those possessed in any land of the earth in all history.

More Prosperity Here Than Elsewhere.

"Your prosperity and contentment in the United States has never been approached, perhaps, by any nation in the annals of all history. True, at the present time you, with all the rest of the countries of the world, are having some vicissitudes, but that is just a passing phase. At the same time, your troubles are, without a doubt, less than those of any other nation. The people of the United States are today far better off than were those in many other nations in their most prosperous years.

"Nearly all the other republics of the world were founded upon the ruins of monarchies, some of them with the traditions of thousands of years as stumbling blocks. That is why I have just said that your Republic was founded on and with raw material. You had no traditions in the sense I mean. For the most part, what 'royalists' you had left after the War of the Revolution left the New England States and settled in Nova Scotia and New Brunswick in the 'Old Country.' As nearly as humans could those of your forefathers left in the thirteen original States pulled together as one happy family, with a minimum of dissensions among the hardy forefathers in their task of building this great Nation.

"My contacts with statesmen and other thinking men in this and other countries, as I listen to their views often outspokenly expressed, make me wonder if there is a formidable tide of public sentiment, and a growing one, that the democratic form of government, or 'the absolute rule of the people,' has proven such governments unwieldy and inefficient, with some of them downright failures. Besides I hear it stated that republics, or democracies, are much more extravagant than kingdoms or monarchies.

"Perhaps Europe never had a more striking example of an efficient, prosperous and happy government than the imperial government of Germany which endured and progressed so long a time before the World War. This with the possible exception of Great Britain.

"Perhaps there were no more contented, patriotic and happy people in the world than the strong and intelligent citizens of the mighty German empire. Their only trouble was that a portion of their people were laboring under misguided ambitions and aims. Japan did not want to join in the unfortunate World War, but we entered into it to protect our interests in the Pacific and our merchant marine encircling the globe, and to live up to our alliance with Great Britain.

Did Not Fight For Democracy.

"We never claimed we went into it to 'save democracy.' An impartial study of any war-like moves on our part would, I think, convince any government or individual that Japan has been patient and long suffering and will never have war unless we are forced into it for our protection and self-preservation. It is unfortunate if there are doubters who will question such a statement.

"Some of the governments of central Europe, including recently set up republics, have supplanted the rule of their kings and presidents, as well as their parliaments, with dictators who are more despotic than any king or monarch ever was. Besides, these nations are imbued with Nazism, Facism and Communism. The propaganda from these countries has been extended to most of the countries of the world, particularly to the democracies, and is threatening their very existence. We can but feel thankful that Japan is free from this kind of propaganda and proposes to remain unmolested by it.

"The 'Republic' of China has tens of millions of Communists, constituting one of the gravest menaces in that unhappy country. It is unthinkable that the United States, Great Britain or France would relish seeing China adopt the Soviet system, if it is a system. And there is very great danger confronting China in this respect.

"Do John Bull and Uncle Sam want to see a Communistic China? For the preservation of the civilized world, and of China itself, Communism in that country should be dealt with. And the only way to do this is to help China establish a stabilized and safe-for-the-world government. I do not mean to say that Japan proposes to do this or that my nation contemplates establishing a sort of 'Monroe Doctrine' in the Orient. I am simply pointing this out as a warning to the great and powerful nations as to what is very likely to happen if matters in China drift along as they have been doing these many years.

Republics Foster Dangerous "Isms."

"Permit me to make the observation here that the monarchies of Sweden, Norway, Denmark, Holland and Belgium, like Japan, are not as favorable fields for the propaganda of Communism, Nazism and Fascism as the republics, and those countries with dictators, who themselves have introduced these 'isms' into their countries. These 'isms' constitute a supergovernment and are supreme over all and are proving to be the most despotic governments the world has ever seen.

"Some believe these 'isms,' born

Asia's Peace Is Her Goal, He Declares

Western Nations Can Not Solve Problems of Yellow Race.

Close Ties Exist Between Japanese and Chinese.

of the World War, are simply epidemics, as the measles and mumps in children, and that they will, in time, run their course and disappear when the world becomes normal. But such diseases as measles and mumps must be treated and quarantined lest they spread to others and prove fatal to their victims."

In answer to other questions, Mr. Saito added:

"Women in Japan do not vote; they are the home makers and the real mothers of their children. We have the Conservative and the Liberal political parties. There is a Socialist party but it is insignificant. We have no Communism, Nazism or Fascism in Japan. We have entire freedom of the press. There is comparatively little crime in our country; it is dealt with promptly and severely."

"The American people have often said that Japan became a modern nation slowly after our Commodore Perry, less than 80 years ago, 'sowed the seeds of Western civilization and Christianity in your country,'" I observed.

Learned From Western World.

"Yes," the ambassador replied, "we have profited enormously through our contact with Western civilization. We have learned modern sciences, modern forms of government, and modern arts of warfare. We have created a modern army and navy, fashioned after those of America and other Christian nations. Many in your country and in Europe praised us for this when we slaughtered and maimed a hundred thousand or so of Chinese in the war around the Gulf of Pichili in 1895, and then again in 1904 and 1905 in what has been called our successful war with Russia. You praised us as a nation of the first magnitude and proudly said: 'We taught Japan how to build up an army and navy. We told Japan how to do it.' In the same breath, almost, when the good people of Europe and America thought the wars had gone far enough you demanded that they stop in the name of humanity.

"Up to about this time we were rated a second class nation with only a minister exchanged with the principal countries of the world, as China has to this day. After these wars we were rated a nation of the first class and the Christian nations exchanged ambassadors with us. It is claimed that it was the example of the Western nations which prompted Japan to build up its army and navy from nothing at the beginning. After we progressed this much toward adopting the 'Western standards of civilization' the nations of Europe and America expressed great fear of us when there was and is really no reason for it. I repeat, no nation desires peace more than Japan."

Japan Best Guide for Asia.

"How would it appeal to you, Mr. Saito, to establish a joint commission representing the United States, Great Britain, France and Japan to go to China with the consent of the heads of different factions in China to bring that country out of chaos and help China to organize a stable and civilized government?"

Mr. Saito answered by putting a counter question: "Would the United States consider favorably a scheme of setting up a joint commission composed of representatives of a group of leading nations to handle matters in Cuba or Nicaragua? It is always a mistake, to my mind, to intrust a solution of an important local question to a group of nations having widely different degrees of interests involved. Distant nations are apt to give apathetic and doctrinal opinions, disregarding real actualities."

U. S. Starts War to Drag High Salary Secrets Into Open

But Big Business Guards Price It Pays Chiefs Jealously.

By Robert Cruise McManus.

A Senate committee took some action last week which, quiet though it was, may throw Big Business and the New Deal into one of the bloodiest of their many skull-cracking scrimmages.

The committee reported favorably on a resolution of Senator Costigan to appropriate $50,000, which the Federal Trade Commission would use in moving against those corporation executives who have refused to reveal how much they make a year. For the commission, seeking this information through a questionnaire, has been defied by the men who run some of America's biggest industries.

The General Electric Co. gave only a partial reply to the request for its executives' salary schedule, because additional revelations "might arouse jealousy among the company's officials." Burroughs Adding Machine refused to commit "a violation of the privacy of each person affected." Allied Chemical & Dye, as well as the Mellon-owned Koppers Gas & Coke Co., said they were not engaged in interstate commerce and therefore not subject to the commission's jurisdiction. Timken-Detroit Axle replied that the trade board was "not entitled to this information unless every single concern in the country is required to report." General Refractories returned the questionnaire, asked to have it back for corrections and then lapsed into silence. United Drug's returns were incomplete. American I. G. Chemical, Newmont Mining, Delaware & Hudson Co., and Hudson Coal were others claiming exemption on non-interstate commerce grounds. And General Motors, Studebaker, General Aviation, Bendix Aviation, Chrysler Motors, Dodge Brothers, National Biscuit, Congress Cigar and Columbian Carbon either refused point blank to supply the information or simply ignored the commission's existence.

This is pretty formidable opposition, and if the board really means to roll out its guns and put them into action, the $50,000 Senator Costigan would provide may pay for only the first round of shells.

Americans look on the high salary with more than a mathematical eye. When times are soft, we hold it up to youth as something more worthy of striving for than the White House. When times are hard, we mutter reproachfully about "redistribution of wealth."

I feel that I am violating no confidence when I reveal that times, at present, are hard.

The late Elbert H. Gary set the country talking in the early years of the century, when it was brought out that he received $100,000 a year for running the affairs of the United States Steel Corporation. But John D. Rockefeller stepped up and declared that the man who could fill Judge Gary's job was worth a million a year, which he, Rockefeller, would pay Gary to boss Standard Oil.

We digested that point of view in the New Era and seemed to find it agreeable. The $100,000 a year corporation head became fairly commonplace and the $50,000 vice president or general manager dotted the terrain of 48 States.

"They gave us the greatest prosperity in the world," we remarked to one another as we turned on installment-bought radios, or ate out of installment-bought electric refrigerators, or drove off in installment-bought cars. "Let them be rewarded."

The view now prevalent is that the very same "they" got us into the depression. Therefore, soak them, judicially if possible, but soak them anyway. "We've got to cut the big incomes down to frying size," bellows Senator Huey Long, happily overlooking the fact that Federal tax collectors may do just that to his own hard-earned fortune. And on every side the cry is taken up, with the philosophers of the New Deal assuring us that they are entirely nonvindictive, but actuated only by the praiseworthy motive of increasing "purchasing power" in order to provide the "more abundant life."

The jailing of Samuel Insull this week is sharp reminder of the sort of thing that threw people into their present temper. At the depression's beginning, our fallen captains of industry and finance were treated merely to sardonic laughter. When they assured us that we would wake up some day and find the depression vanished, we remarked "Oh, yeah?" and went looking for jobs. But years of growing want made things seem less and less funny and a series of shabby exposures turned our laughter dry.

The Northwest utility magnate, W. B. Foshay, was jailed for using the mails to defraud in the sale of stock. Insull, art patron, philanthropist and "first citizen" of Chicago, fled the country to escape the same fate. Charles E. Mitchell and Albert H. Wiggin, heads of the world's two largest banks, were completely discredited by a Senate investigation which caused the resignation of Mitchell from his post at the National City Bank, as well as his indictment on a charge of evading the income tax, and the surrender by Wiggin of a $100,000 annual pension, awarded him by the institution which had raised his salary as it cut the wages of its clerks.

Fickle Public Condemns "Successes" It Once Used as Models.

There were other inflammatory incidents. A stockholder's suit brought out the fact that E. G. Grace, president of Bethlehem Steel, had averaged more than $1,000,000 a year in salary and bonuses for five years' service to the company. Another called a halt to the combination of salary, bonus and stock purchase plan which would have given George Washington Hill $2,200,000 for a year's work as head of the American Tobacco Company. And on the Senate witness stand, John W. Pole, former Comptroller of the Currency, lumped what he had learned into the flat statement that defalcations

Continued on Page 6, Column 7.

A One-Million-a-Year Man

Eugene G. Grace, president of Bethlehem Steel Corporation, averaged over $1,000,000 a year in salary and bonuses during five years' service to his company. The size of his emoluments was revealed as the result of a stockholders' suit.

His Salary Was $206,000

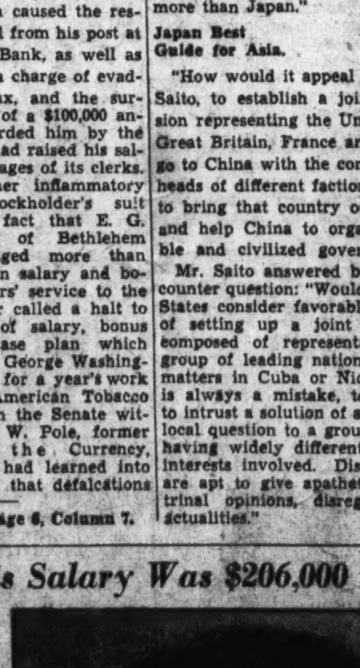

Walter Gifford, president of American Telephone & Telegraph Co., was paid that sum for his services in 1933. Directors, queried, declared in effect, that no salary is too high that procures for the company the best brains available.

Gallery Glimpses

By Robert C. Albright

YOU can always tell a Congressional election year—and you don't need a calendar.

It shows up in a score of ways—the speeches the members make, the bills they introduce, and the way they vote on them.

Members of the House are likely to be a little jumpy, cagey about making commitments and particularly sensitive to stories published about them.

More than ordinarily, they are "back home" conscious. They think in terms of election votes and they vote with an eye to the fall campaign.

And they have to, if they take their Congressional careers at all seriously and like Washington climate.

The "ins" are always a wide-open target for the "outs," and the "outs," once they have become "ins," lose no time in reversing the strategy. The war between the two never ceases.

Particularly are all of the old axioms true of the approaching elections. Never were so many Congressional ears trained to the ground.

You see, members are not at all certain "the revolution" is over.

Despite Representative Wilburn Cartwright's lamentations over troubles of a Congressman, there never were more candidates in every home district who were willing to take them on. Lucky is the member who hasn't a horde of wild Indians crying for his scalp.

STIFF competition for every elective office has developed some novel campaign methods. The latest innovation comes from that Nineteenth Texas district, where a candidate named "Joe" has announced for office.

"Joe" didn't take the trouble to announce his last name, when he advertised his candidacy in a Lubbock (Tex.) paper. In fact, he has taken every precaution to keep his identity secret.

Here's how he explained it in his notice to Texas electors.

"The purpose of keeping my name in the background is to call your attention more forcibly to my platform. My personal welfare is of little or no concern to you, but the things for which I stand are all important."

"Joe's" platform calls for the soldiers' bonus, refinancing farm loans at 1½ per cent, old age pensions and no gambling in farm products.

Speaking of Texas elections, Representative Joseph W. Bailey left last week for Dallas to map his campaign against Senator Tom Connally, of Marlin, who is running for reelection. Tom, nonchalantly, lingers in Washington.

EVEN the Senate's mental heavyweights have a right to a little fun now and then.

Take that first baseball game, for instance, when House and Senate Congressional delegations turned out en masse.

Seated in a row on one of the lower tiers near the dugout, in the following order, were Senators Carter Glass and Hi Johnson, Vice President Jack Garner and Senate Democratic Leader Joe Robinson.

A newspaper photographer, in search of "color," spotted the four and took their picture.

Quite at home at Griffith Stadium, the photographer wasn't so sure of his Capitol Hill. So he asked the Senators to give their names. The irrepressible Virginia Senator agreed to come clean.

"My name is Glass, Senator Glass," he said.

"Next to me is Senator Johnson, of California, and on his left is Vice President Garner."

"And who's that on the end?" inquired the photographer.

"Why, don't you know," said the Virginian, "that's Huey Long."

And when the picture was published, Senator Robinson was duly identified as the Kingfish.

Representative Fred Britten, Illinois Republican, who persists in exposing the Administration's junior brains trust, has discovered a deep, dark plot. His Democratic colleagues are trying to whitewash that little red house in Georgetown, says the Illinoisan.

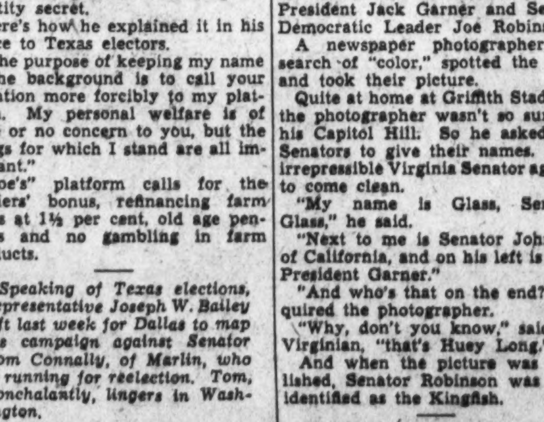

IN high good spirits, a group of local radio eds was returning from an N. B. C. party in New York last week-end.

They ordered a drawing room, but the train was crowded, and they could get only a reservation from New York to Philadelphia. From the City of Brotherly Love to Washington, the room was reserved—by somebody else.

The party was just getting well under way when the train entered Philadelphia. Drinks had just been freshened up a bit and a new addition to the group had just become a boon companion.

So it was, the porter had to knock twice before he was heard. Reluctantly the cheery group made ready to relinquish their quarters. They took their time, consumed about 10 minutes finishing their drinks, then strolled leisurely out of the drawing room.

Waiting outside was the party who had the reservation from Philadelphia to Washington.

It was the Russian Ambassador and his entourage.

They insist it happened in a District schoolroom.

An efficient young elementary grade teacher was conducting an object lesson. The subject was Robinson Crusoe.

Enthusiastically she approached that passage where Crusoe finds a lone footprint on the beach of the desert island.

"Now, which of you know whose footprint it was?" the teacher beamed.

One little girl, midway of the room, waved her hand frantically.

"Well," said the teacher, "whose footprint was it?"

"Mrs. Roosevelt's!" replied the bright young thing.

Huge 'Prehistoric' Dragons Soon to Inhabit Washington's Zoo

Ferocious Beasts Trapped in Komodo

They're the Last Remnants of the Giant Reptiles That Flourished on the Earth Some 140,000,000 Years Ago.

By Laura Vitray.

Washington is to have its dragons soon, though to date the city has developed no saints who will stand ready to slay them in the nick of time.

But the Zoo has prepared stout cages for the two tremendous monsters on their way here from the minute island of Komodo, in the South Seas, where the brutes still roam their tropical jungle land, precisely as they did at the dawn of time.

Symbols of sin, ghastly, ferocious relics of those dim aeons when the earth's crust, cooling out of a ball of fire, bred its first batch of grotesque and horrible life forms, these gigantic land lizards, that can swallow half a wild boar at a gulp, have long since been pushed off the face of the earth except for their tiny footing in Komodo.

Until the first two were captured in 1927, dragons were considered a mythical animal. The reference books so describe them still. But the first exploration of the jungle dot in the blue seas below Borneo and close to Java, rolled back the curtain of time to a hundred million years, perhaps, before the Great Flood. It revealed that the dragon, whose shadowy terror has lurked in the Asiatic mind for immemorial ages, whose legend is everywhere, from Ireland to the South Pole, the earliest monster dreaded and hated by man, still survives in this remote spot.

New York to Get Dragons Too.

The enormous dragon lizards now headed for the Capital were trapped in Komodo by Lawrence T. K. Griswold, of Quincy, Mass., and William H. Harkness, of New York City, who arrived the other day at Vancouver on the Empress of Asia, with four live specimens of the "tyrannosaurus rex." The other two are for the Bronx Park Zoo in New York.

Unless Capital residents prefer to see the tyrannosaurus stuffed, they had better see it on its arrival. The original pair brought back to New York from Komodo lived only a short while. Civilized existence did not go well with them. They had withstood the rigors and dangers of jungle life for something like a billion years. But a few months of American city life proved too much for them. They are at present preserved in harmless form in New York's Museum of Natural History.

Komodo looks picturesque enough in photographs, with towering mountain crags where foaming water falls a thousand feet to the gorge below, where palm trees raise their lean and barren stalks as high as a skyscraper and wave their tufts above a wilderness of plant and animal life, where the buffalo as well as the dragon, makes its home.

Tropical Fear Haunts Isle.

The few who have visited the isle bring back stories of a region where terror still prevails as thick as the tropical underbrush.

Cobras, pit-vipers, true vipers and back-fanged snakes exist in such profusion that the explorer encounters them at every step he takes. Komodo is the only part of the world except India where every variety of poisonous snakes is found.

Ferocious red ants overrun the isle. They are of the genus Dorylus, known as the Huns and Tartars of the insect word.

Possessed of an insatiable carnivorous appetite, given to constant migrations in search of prey, they move forward, a nation at a time, preceded by a solid army of blind ant soldiers with toothed mandibles, without so much as the vestiges of eyes, yet who attack in unison whatever they meet on the road, as if they were directed by some uncanny power.

But Komodo is beautiful. Its sky is brilliant, its surf pounds up a white foam, its evenings are symphonies of orange and purple cloud, broken only by the flap of occasional gorgeous wings. It is a garden of Eden, harboring a true serpent.

The tyrannosaurus, which in the Mesozoic Age measured 40 feet from snout to tail and overran most of the earth, still survives in this tropical paradise as a ferocious, flesh-eating monster 9 or 10 feet long, with muscles of almost miraculous quality. Stone deaf though it is, its capture alive is an almost incredible feat for the hunter.

W. Douglas Burden, who captured the first pair brought back to civilization, gave a thrilling account of his encounter with one in Komodo's jungle, in "Dragon Lizards of Komodo" (Putman.)

"The natives," he relates, "had seen a particularly ugly monster on the edge of the prehistoric wood, which they excitedly described as the largest land crocodile yet seen. He was a very wary fellow, so we decided that the best way to get him alive would be to build a trap at the edge of the forest, bait it with deer or pig, and then hide close by in a boma, ready to run out and lash him to a pole as soon as he was caught in the noose.

"Accordingly, Defosse killed an old razorback, or wild boar, for bait, and the coolies set to work on the trap. Heavy stakes were pounded into the ground all around the bait, except for a large opening left at one end. The stakes were then lashed together with rattan, and the whole contraption carefully camouflaged with branches and leaves.

"A live tree was selected as the spring pole. The branches were cut, the rope tied to the top, and then, with all the combined strength of some 15 coolies, the tree was bent over, and the noose set at the opening at the front of the trap.

"There was, however, to be one difference between this set and all the others that we had built hitherto. The small animals did not tempt us any longer. We had trapped plenty already, and we did not want the trap to spring when the small fellows came to feed on the bait. It might spoil the whole show, for the wary old devil we were after would probably be lurking in the immediate vicinity in order to assure himself that all was well. The release was therefore attached to a string that ran along the ground to the boma. The trap could not go off until the string was pulled.

Trap Awaits' Its Prey.

"In this way we could watch everything that went on and release the spring pole at just the right second to send Mr. Dragon whirling aloft among the branches. Then we could rush out with our coolies and make him fast. The string leading to the boma was well covered up with leaves and the boma itself thoroughly camouflaged. I tested it out several times. When the string was pulled the tree swished upward, to my complete satisfaction.

"Already I visualized the great reptile dangling in midair, struggling on the end of his tether. The whole contraption was Defosse's handiwork, and it was as pleasing to the eye as to the imagination.

"The next day we were on the job early in the morning, for the bait had already begun to smell. For a long time we waited in the boma, chatting together in leisurely fashion (for it will be remembered that these animals are stone deaf) until a big reddish centipede crawled into our dark hiding place.

"For a moment the excitement within the four walls of that gloomy abode was intense. However, when one of the Malays succeeded in deftly severing the beast in two with his machete, order was restored. After that we did not feel much like stretching out, and making ourselves comfortable in our congested quarters, but, as the sun was well up, it was well for the dragon lizards to be abroad, and, accordingly, we kept a close lookout.

"Presently a small Varanus komodoensis (lizard) appeared and maneuvered around and around the trap. He was followed very soon by a much larger beast (about the size of those that eventually reached the New York Zoo), who immediately entered the trap and tried to drag the whole boar out. But the razorback had been carefully lashed in place, and could not be budged.

"Presently I saw him look up and then turn and flee into the jungle as if the very devil were after him. I told the men that I thought the big one was coming and to hold themselves ready. Then we waited without seeing or hearing a thing for about half an hour. Suddenly one of the coolies made a strange sound. Then he looked around at the other men, and seemed to be unduly excited. On peeping through the back of the boma, I saw that here, in truth, was a dragon—a living remnant of the monster lizards of the Pleistocene.

"One black eye was fixed on the boma. I did not dare move. Now he started forward again. He was headed right for the boma. The coolie, who had seen what was happening, shrank back. I could see the ugly brute very well. He

Continued on Page 8, Column 1.

Dragons, the supposed "mythical" beasts which have haunted the mind of Man since he became a thinking being, are a reality that has existed on earth continuously for 140 million years. Their habitat today is Komodo, in the South Seas.

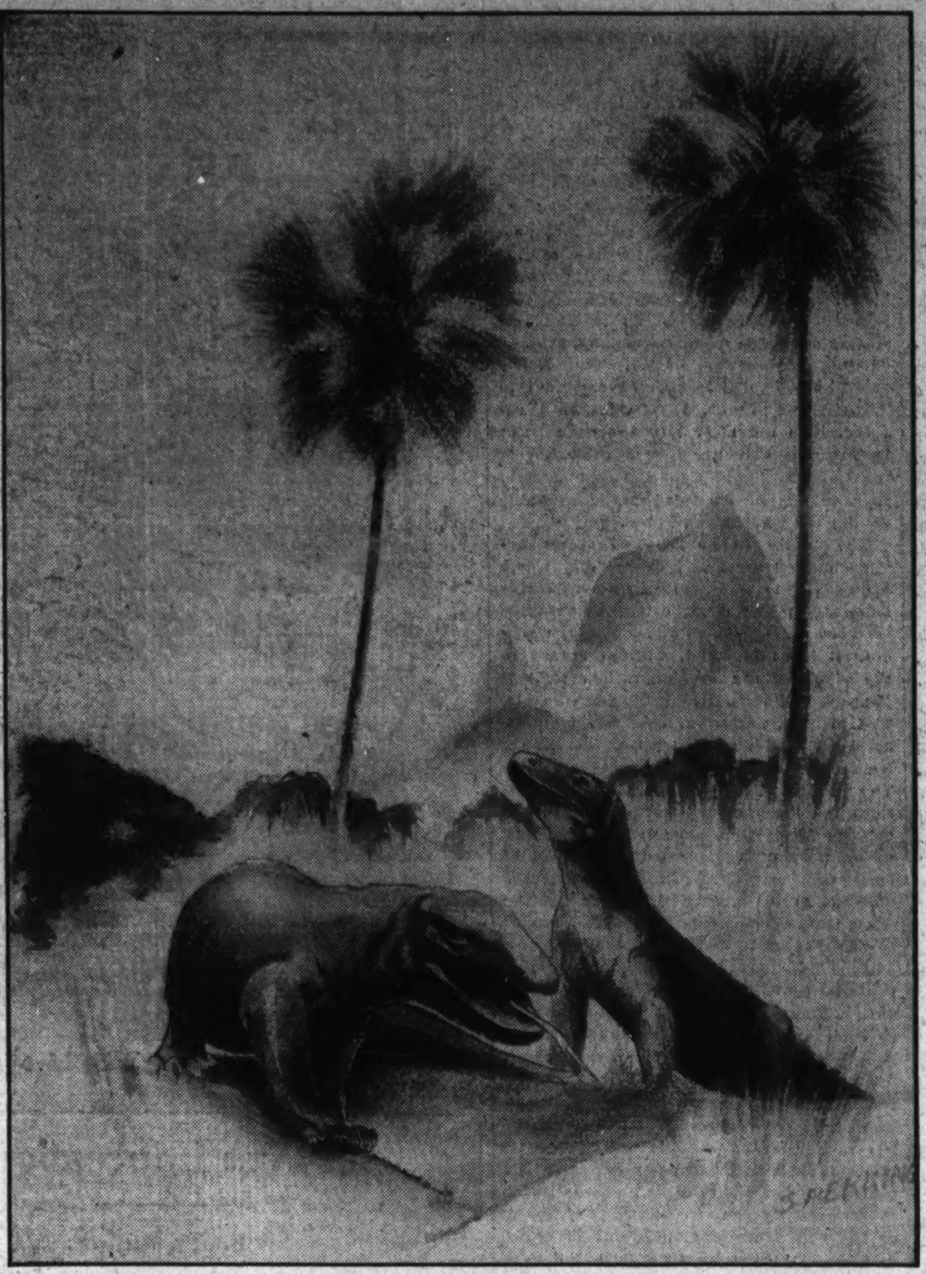

Captured in their jungle home with the greatest difficulty, two of these immense and ferocious land lizards are now on their way to Washington, where they will take up their residence at the Zoo. They are the second pair ever to be brought back alive.

Identical Twins Act Like 'One Individual'

Studies of Conduct Show Uncanny Resemblances Even in Those Brought Up Separately; Suggest New Revelations in Heredity.

By Raymond A. Bruner.

Births of human twins were frightful to the minds of many a primitive tribe. Some tribes killed them the day they were born. Other tribes worshipped them, for twins were thought to have power over the fertility of the soil and over the human birth rate.

In the civilized world today they are subjected to a different type of treatment. They are finger-printed, they are made to kick to see which leg is dominant, their eyes and brains are given a careful going over; the pattern of their hair is noted; their handwriting is studied and compared, among other things.

All this is primarily for the purpose of helping to decide an argument as old and possibly older than the ancient Greeks—which is more important, heredity or environment in shaping men's destiny?

All of us can see many things in humans that are inherited—features of the face, eye, color, build of the body, long or stubby noses, lantern jaws. We can often see how environment changes some of these things. But we must dig deeper than this to see what different parts heredity and environment take in determining the way a person behaves or misbehaves, fights off disease or lets it exterminate him.

Heredity in Animals Better Known.

It is easy to study the influence of heredity and environment on plants and animals. Hundreds of species have been studied in the last 30 years with regard to dozens of characteristics. Dozens of characteristics, not only structural, but functional, are inherited by them.

But still this study does not tell scientists everything they want to know about humans. You can not just say that if heredity and environment are going to behave in a certain manner in plants and animals they are going to act in the same way in humans.

Even to do this with plants and animals many generations must be studied. This, of course, is impossible with humans, for very few know their ancestry back as far as four generations on both sides of the family. At least their knowledge is not accurate and thorough enough to satisfy the exacting scientist.

But of course scientists want to know all they can about heredity—for they evidently have taken it upon themselves to try to improve the human race, cut the tremendous cost of crime, stop the overproduction of the insane and feeble-minded and combat disease.

So they have called upon twins to help them out.

Most helpful are identical twins. The savage who became very wrought up when twins were born could not have suspected, with all his excitement, just how amazing identical twins are. Identical twins that have an overabundance of like characteristics, are believed fairly positively to start out in life as one human being.

Origin of Twins In Single Cell.

This one human being is conceived in the tiny microscopic fertilized ovum or egg cell. Suspended delicately in surrounding fluid, the fertilized egg begins to divide and multiply into a cluster of cells that normally are to become the complex structure of the human body.

Normally as this process continues some of the cells go to make the right side of the human body and some to make the left. Either side, is approximately the mirror image of the other.

But in the production of identical twins something mysterious happens, something scientists do not quite understand.

What ordinarily would have been the left side of the individual begins to double up. Instead of becoming the left half of an individual it becomes an entirely new person. The right side acts similarly.

Thus, the original individual never is born. He is transformed into two separate and distinct beings. Rather uncanny.

Uncanny, but of course not uncommon. Dr. Charles B. Davenport, of the Carnegie Institution, has estimated that in this country one birth out of every 100 is of that sort. In other countries births of identical twins are much more frequent.

So much alike are identical twins that they themselves seem to be—to a certain extent—mirror images of one another. Left-handedness occurs much more frequently with them than with other humans—one of a pair being left-handed and the other right-handed.

Very frequently one eye in one twin dominates the field of vision, while the other eye in the other twin is dominant. Inferentially, in these instances, one side of the brain in one twin is dominant while the other side of the brain in the other has the ascendancy.

As a matter of fact, twins that are highly identical are believed more alike than the right and left sides of individuals.

Just as striking is the similarity in the behavior.

Out at the University of Southern California Dr. S. Aaron J. Rosanoff and Isabel A. Rosanoff are studying more than 1,000 pairs of twins to find out about the inheritance of feeble-mindedness, insanity and criminal tendencies. In the course of their examinations they ran across the case of a pair of twin girls, who, for the purpose of our study, we shall call Edith and Eleanor.

Born in Minnesota, they were separated at the age of 3. Living with her mother, Eleanor had fewer advantages than her sister. Edith's foster-parents were well to do.

Only occasionally did the sisters write one another. And only once did they see each other after their separation, and this was for only about four weeks.

At the age of 16 both developed tendencies toward juvenile delinquency. They would often run away from their families and get into difficulties.

Embryo Contains Seed of Trouble.

At last both were committed to correctional institutions, one to a school in California and the other to an institute in Wyoming.

In the tiny germ cell that was to produce both girls, this tendency to veer from the path taken by normal human beings evidently lay dormant. It contaminated both sides of the embryo when it mysteriously split apart to produce two human beings.

The scientists at the University of Southern California found that if one identical twin has criminal tendencies the other member of the pair, in two-thirds of the instances, will also have the same tendencies.

This gives support to discoveries made elsewhere with regard to criminal ancestry. The scientist said that "evidence would seem complete that factors causing criminal tendencies exist before the child is born."

Supporting this evidence in favor of heredity and its role in shaping the fate of humans is a study of twins in Who's Who, which has just been completed.

The study revealed that if you have a brother listed in this directory of achievement, your chances are one in a little more than 13 that you will also make the grade and be recorded. But if you have a twin brother listed, your chance is one in three that you will be there too.

Science also studies twins that are not identical. They may be in this class even if they are of the same sex. They are thought by scientists to come from two separate fertilized ova or egg cells. Also they are believed not to carry the same factors that determine heredity, such as identical twins do.

This has also been borne out by the fact they are nothing like as similar in their behavior and their susceptibility to diseases as are identical twins. This fact also make more clear the importance of heredity. So in twins science has an opportunity to weigh the importance of heredity and environment.

Rubber Coat Protects Growing Fruit

Expands With It, Shuts Out Insects and Pests.

Aseptic Covering Gives Consumer a Safe Food.

By Harry Goldsmith.

Just as tire manufacturers have been gum dipping cords for auto tires, so farmers may soon be gum dipping growing vegetables, apples, pears, grapefruit, oranges and peaches. No, not to give you better mileage on the apple or orange, but to protect them from the "ravages of insects, pests, parasites, birds, etc.," in lieu of using poisonous sprays and insecticides.

So if on one of your trips through the country this summer, you see farmer Jake with a patch in his overalls and a corn cob pipe in his mouth wandering about in his orchard with a long pole having a can fixed at one end which he brings up under the apples on the tree, and little Billy asks, "Daddy, what's that funny man doing?" just tell Billy that the man is putting a coating of rubber on the apples so that the bugs and the flies and worms won't be able to get to them.

Ingenious Use Of Rubber Sap.

This novel idea of protecting growing fruit is the invention of Lloyd G. Copeman, of Flint, Mich., who was just awarded a patent for this ingenious use of latex—the natural rubber-containing sap or serum of the rubber tree.

"Grapefruit, and other citrus fruits, apples and many other kinds of fruits and vegetables," states the inventor, "are subject to deterioration on the trees or in the field by reason of the ravages of insects, pests, parasites, birds, etc. Numerous palliatives have been proposed in the way of sprays of poisons, but these are not always effective and are dangerous and undesirable in use."

"I have found," he goes on to say, "that fruit such as grapefruit, apples, oranges, lemons, can be covered with a protective coating of latex. This coating, being relatively thin, has several novel properties that are advantageous under these circumstances. One is that it is a self-adhering material. The second is that it is substantially air tight. The third is that it has such great elasticity that it permits growth of the fruit without rupturing of the covering. The fourth is that the covering is somewhat transparent to permit the penetration of those rays of the sun which are needed in the ripening and development of the fruit."

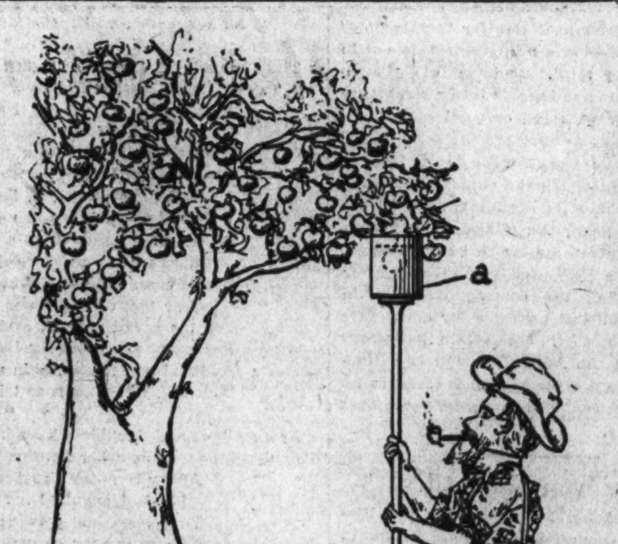

The method of applying the coating is very simple and quite humorously depicted as you can see from the illustration. Farmer Jake merely dips the fruit in the liquid rubber by bringing the container on the pole up under the fruit. He may repeat the dipping, depending on how thick he wants the coating to be. On dipping, the latex forms a thin coating which closely conforms to the surface of the fruit. In the air this coating quickly hardens into a thin impenetrable rubber film which wholly covers the fruit.

The inventor recommends that the coating be applied "when the fruit is only about half developed and when it is in a green state and before the fruit is inviting to insects, parasites and birds."

As the fruit grows and becomes larger the rubber coating being elastic expands along with the fruit merely "hugging" more tightly the fruit it protects.

"This treatment will be very efficacious in protecting the fruit during the trying period of its growth and ripening," states the patent. "Furthermore, it has the very marked advantage of protecting the fruit when picked (no dirty hands touch it, nor can nicking occur), and it can be left on the fruit as a natural preservative in shipment."

When you go to eat the fruit, you just tear off the coating much as you would the skin of a banana. It comes off easily since it does not stick like adhesive tape, nor does the rubber, it is said, affect the taste or smell of the fruit.

Sometime before Inventor Copeman patented his invention, Anna Petronella Cramer-Van Deventer, of Java, Duch East Indies, conceived the idea of coating various articles such as fresh fruits, vegetables, eggs and cheese with latex "in order to prevent them from drying up and contamination."

Objects Dipped Into Latex.

To accomplish this she merely dips in or paints the objects with the latex. "It is especially adapted for coating articles. . . ." she states, "which would neither stand a drastic treament with disinfecting agents, nor a heat treatment." The latex is applied at ordinary temperature, dries fairly rapidly and is easily skinned off when the article is ready to be eaten.

It would seem that as a result of this invention you wouldn't have to worry about dropping eggs on the floor. You might expect them just to bounce around. Anyway the inventor believes that in case you should drop a latex-covered egg, while the egg shell might crack, the flexible, impenetrable coating would not, and the contents accordingly would be confined within the coating rather than spread out all over the floor.

You can cook the article, she says, with the latex coating on it.

The inventor, however, does not limit herself to fresh fruits, eggs and the like. "Moreover," she concludes, "it has been found that corncobs treated with latex are not injured by cornweevils and that cock-

Continued on Page 6, Column 2.

Laughs of the Week

He Bit the Cow.

When a man bites a dog that's news. The Massachusetts Collegian reports that a cow moved forward and nonchalantly balanced on the foot of a student working on the college farm. The milker was forced to bite the cow's leg to free himself.

Summer Style Hint.

If the Gay Nineties styles continue, the practical outdoor girl will be able to use her water wings this summer for a bustle. —*Life.*

No Graft Required.

Slothful Soph.: Doctor, I would like to have you come over to the fraternity house for dinner.

Doctor Donner Wetter: Thank you, sir, but your classroom work is satisfactory already.

—Williams Purple Cow.

Handicap Race.

Courtship consists of a man running after a girl until she catches him.—London Answers.

Prezisely.

"Sees More Pix Than Any Prez" was the headline Variety last week gave an article telling of President Roosevelt's insatiable appetite for movies and especially for newsreels.

Flunkers' Delight.

An insurance company is selling policies to University of Missouri students insuring them against flunking a course. The rates are not disclosed, but a student who flunks can claim the amount of the tuition for the course in summer school.

Fish Story.

Hey Jimmie, is them minnows all youse kin catch?

Naw, I kin catch trout when I got the right line.

That ain't nothin'—I kin catch shad when I go down to the seashore.

Huh, I kin catch porpoises when I fish in the ocean.

I kin catch whales.

Whales! That ain't nothin'. I use whales fer bait!

The Old Turk.

I have just read in my paper a report that Zaro Agha, the old Turk of 160, has disappeared from his usual haunts in Constantinople.

My theory is that he has been kidnaped by Dr. Voronoff, and that when he reappears his friends will say "Why, Mr. Agha, you don't look a day over 148."

—London Daily Express.

Sees 400,000,000 Miles

Prof. J. J. Nassau, of Cleveland, astronomer, of the Case School of Applied Science, adjusts his telescope for a glance at the storm raging over the surface of the planet Jupiter. The disturbance is 20,000 miles long and 2,000 miles wide, the greatest storm belt our big solar system "neighbor" has developed in our time.

Twins: A Mystery to Science

Associated Press Photo.

The twins above are Roy and Ross Johnson, who have attracted so much attention this week in New York as they fought a battle against pneumonia. An oxygen tent failed to save the life of Roy. The study of twins by scientists is revealing even closer resemblance than that between the two sides of one person.

The Washington Post

THE WASHINGTON POST PUBLISHING CO.
Eugene Meyer, President and Publisher;
Eugene MacLean, General Manager. F. R. Harrison, Secretary-Treasurer.

The Associated Press is entitled exclusively to use for republication of all news dispatches credited to it or not otherwise credited in this paper and local news of spontaneous origin published herein. Rights of republication of all other matter herein are also reserved.

OFFICES OF THE WASHINGTON POST.
New York, N. Y. ..... 270 Madison Avenue
Chicago, Ill. ..... 360 North Michigan Avenue
Detroit, Mich. ..... 2-241 General Motors Building
St. Louis, Mo. ..... 205 Globe-Democrat Building
San Francisco, Calif. ..... 742 Market Street

DELIVERED IN WASHINGTON

Daily, Sunday, 1 yr.	$7.80	Daily, Sunday, 1 week	15c
Daily only, 1 yr.	5.20	Daily only, 1 week	10c
Sunday only, 1 yr.	2.60	Sunday only, per copy	5c

BY MAIL—MARYLAND, VIRGINIA, WEST VIRGINIA AND NORTH CAROLINA.

Daily and Sunday		Sunday Only		Daily Only	
One year	$9.00	One year	$4.00	One year	$6.00
Six months	5.00	Six months	3.00	Six months	3.50
One month	.85	One month	.40	One month	.60

OTHER STATES, MEXICO AND CANADA

Daily and Sunday		Sunday Only		Daily Only	
One year	$11.00	One year	$4.50	One year	$7.80
Six months	6.00	Six months	2.50	Six months	4.00
One month	1.00	One month	.45	One month	.70

All Subscriptions by Mail Payable in Advance.

Entered at the Postoffice, Washington, D. C., as second-class mail matter.

TELEPHONE NATIONAL 4205.

Sunday, May 13, 1934.

Peoria, Not Paris.

There seems quite definitely to be an awakening of interest in Art in this country. Dr. John Dewey, the eminent philosopher, has written a book upon the relationship of art to the ordinary life; Thomas Craven, the Mencken of the art world, has just published a violent and amusing commentary upon contemporary painters, and the Public Works of Art exhibition in Washington is attracting attention from all over the country.

It is undoubtedly Mr. Craven's contribution which will stir up the greatest controversy, for "Modern Art: the Men; the Movements; the Meaning," is as colorful and exciting as a canvas by Gauguin, one of the painters whom he most despises. Thomas Craven is an angry individual. Years ago he went to Paris and became an out-and-out Bohemian. He raved about the implications of modern art and talked learnedly and excitedly about Orphism, Cubism, Synchronism, Expressionism, Dada-ism, Surrealism, and all the other terms that meant so much—or so little—a few years ago. He became Frenchified in the extreme, because that was the thing to do. All art, it was said, emanated from Paris. Hence Mr. Craven mixed with the boys and girls from Kansas and Wisconsin who grew their hair long in the ateliers of the Left Bank.

It isn't popular to be French any more. This is an age of nationalism and sectionalism. So Mr. Craven writes a tract appropriate for the times, devoid of critical detachment, but filled with healthy violence and loathing and pungent phrases that are calculated to make the public accept Thomas Benton and John Sloan and throw Cezanne and Picasso into the junk heap. As in the writings of Mr. Mencken, there is much wisdom behind the Craven wise cracks. It boils down to this: Art is an integral part of experience, and the American artist has no need to hide behind abstractions when he is alive in the most vital, challenging nation in the world today. Mr. Dewey says the same thing, in other language, and it has been said a hundred times before by lesser critics who perhaps have grown weary of their own admonitions.

Among the valuable nuggets in this book is Mr. Craven's comment upon Matisse, whose every picture was a "posed and languid affair" unauthorized by any human experience. His was an art "for the tired business man. A suggestion of nudity to soothe him, and not enough reality to excite him." Mr. Craven wants no Matisses in America! He wants red blood—100-per-cent-American red blood. He would abandon the abstractions that came after classicism and substitute for them a native expressionism. In other words, now that the expatriates have had to come home because of the dollar, Paris is to be forgotten and Peoria glorified. It's not such a bad idea.

"English Undefiled."

Charges of radicalism against the Administration will have to be modified. It seems that the Chief Executive is a sound Tory in his attitude toward an ancient, yet hardy, grammatical solecism.

"Often the letters prepared for his signature are not expressed as he would have them," says the Associated Press, quoting a Presidential secretary. . . . "And there's always a good razzing for a split infinitive."

Jefferson might object to such grammatical conservatism, for Jefferson favored a tongue peculiar to these United States. Nevertheless, most of our living authors will approve; they are still like James M. Barrie's Fleet Street giant, who would tolerate the breach of every prohibition in the Decalogue, but would drop the dearest friend that committed this single sin.

So, whatever Dr. Mencken may think about it, the King's English and the President's American retain at least one link. We sincerely hope they will retain another—that Mr. Roosevelt will refuse to sign a single document which uses a preposition to end a sentence with.

The Chaco Report.

Advance reports from Geneva indicate that the forthcoming report of the League of Nations Commission will be the most outspoken document by a league body. It has been evident from the beginning that the war between Bolivia and Paraguay is completely futile. The Chaco Commission is expected to emphasize this viewpoint and to blame both belligerents for continuance of open hostilities. The most startling portion of the report will be that dealing with the part played in the war by various countries that have been selling munitions to the contestants. These revelations will be read with great interest.

Whether the Chaco Commission will say so or not, there appears to be evidence that our own arms makers have not been bashful about seeking business in Bolivia. A small magazine, entitled *Bolivia*, which is obviously published for circulation in that country, contained in its latest issue a number of advertisements by the leading arms manufacturers of the United States. The volume of this advertising dominated the rest, offering for sale poison gases, machine guns and other vicious implements of modern warfare.

The war between Bolivia and Paraguay, which is obviously a "trade war" and connected with the oil concessions of the two countries, may shed, by way of the Chaco Commission report, some interesting light upon the arms situation, soon to occupy the attention of a Senate inquiry in the United States.

Politics Vs. Recovery.

Partisanship is becoming a factor of increasing importance in the Administration's activities. Leaders in Congress appear to be unable to subordinate the interests of politics to the welfare of the country. By refusing to confirm the nomination of Dr. Willard Thorp as director of the Bureau of Foreign and Domestic Commerce the Senate manifested a spirit of narrow partisanship which is characteristic of the current trend. This is only one of several instances which indicate that the Administration is narrowing its appeal to a basis of politics.

At the beginning of the New Deal there was a tendency to build the recovery program on a broad foundation of nonpartisanship. The Administration openly requested support from all American citizens. President Roosevelt seemed to realize that he was elected by a shifting of Republican votes to the Democratic ticket. At any rate, the New Deal was launched with the assumption that support would be forthcoming from all substantial groups and factions. In a large measure members of both major parties have cooperated with the President in the recovery program, even though many—Republicans and Democrats alike—have been skeptical of its soundness. Moreover, the Administration has been remarkably free from partisan criticism.

In spite of this cooperative disposition on the part of the people, partisanship is becoming strongly intrenched in Washington. In building up vast new agencies of "recovery" the merit system has been abandoned. The Democratic political organization in Congress has insisted upon strict enforcement of what is considered its patronage rights. Party chieftains have been appointed to high administrative positions. What is still more disconcerting, important boards and commissions, such as the Federal Reserve Board, have been politicized.

Congress intended that agencies of this sort should be non-political or bipartisan so that their fact-finding would be unprejudiced and their semi-judicial functions could be exercised independently. But politicians have been allowed to intimidate the Radio Commission. The Federal Trade and Power Commissions were demoralized by the dismissal of Republican members because their views did not harmonize with those of the President. Orders have been issued to the Tariff Commission, another supposedly independent body, to submit its findings to an Administration agency, and not to act without the approval of that agency. Politics have thus intruded upon numerous administrative bodies which should be guided solely by the welfare of the country.

It is obvious that this growth of partisanship weakens the appeal of the Administration for nonpartisan support. While spokesmen for the New Deal ask the country to lay aside politics in the interests of recovery, they employ politics to promote the immediate interests of their own party. Indeed, they carry the politicization of the Government to extremes that have been unknown in recent years.

If unreasonable demands of the patronage hounds are met and political influence runs wild in Washington, Congressmen who come up for reelection this year, and the Administration two years hence, will face a real problem. The Democratic party will have to go to the country on a strictly partisan basis. Appeals for support on the basis of National interest come with very poor grace from a highly partisan Administration. They are no less inconsistent than loose talk of "planned economy" while key positions are being filled through the dictates of spoilsmen.

Extravagant Relief.

Drastic reorganization of the District Emergency Relief Administration is promised by Commissioner Allen. He assumes responsibility for the payment of relief funds to from 3,500 to 5,000 individuals who are not entitled to public charity. For several weeks the Board of Commissioners seems to have suspected that money was being wasted through the local relief organization. It is unfortunate that corrective measures were postponed until the situation was exposed by Federal officials.

Few activities undertaken by governments lend themselves so easily to abuse as the distribution of relief funds. Since the Federal Government has entered the field of supplying relief the stigma which once accompanied receipt of public charity has been largely removed. Thousands of families are anxious to obtain "relief" funds whether or not they are in need. Only an efficient and highly trained organization can prevent the mulcting of taxpayers by this means. If the findings of Federal investigators are correct, Washington has been throwing away each month enough to finance the construction of a branch library.

A question naturally arises as to whether this extravagance extends throughout the country. Local relief costs have been greatly increased during recent months. It seems probable that conditions here are not typical. Yet over the country as a whole vast sums are doubtless being paid to families that are not really in need of relief. The Federal Emergency Relief Administration is the largest spending agency of the Government, having disposed of $1,400,000,000 in less than a year. Such vast outlays can not be made indefinitely without bankrupting the Government.

Relief for the indigent unemployed is, of course, a necessity. But it appears that the FERA has gone to extremes in providing funds for State and municipal governments to spend. The very fact that these funds are flowing out of the Federal Treasury and are being distributed by local agencies encourages reckless spending. The retrenchment program in Washington ought to be a signal for a general scrutinizing of relief administration throughout the country to avoid the tendency of charity to disintegrate into graft.

Haphazard Budgeting.

President Roosevelt has decided to "whittle" $173,000,000 off relief and public works appropriations for the coming fiscal year. One the day he announced his intention to offset the cost of unexpected legislative appropriations by making this meager deduction from the proposed $1,500,000,000 emergency outlay, the House voted by 255 to 26 to allot $460,000,000 to State highway funds. If this measure is enacted, it is not clear how the outlay will be financed—whether it will come out of the emergency grants for the coming fiscal year or out of expended funds available during the present fiscal year.

The course to be followed seems unimportant, however, because the whole proceeding is a travesty upon executive budgetary procedure. So long as Congress exercises its right to vote new outlays whenever it is so disposed, without regard to the plans of the Administration, Federal finances will remain in a disordered state. The present confusion, however, is unexampled even for a country that has always been deplorably lax in its fiscal methods. The practice of voting lump sum appropriations for "emergency" purposes and then shifting funds from so-called "emergency" to ordinary outlays, or from one kind of emergency service to another raises the question as to whether the Administration has a budgetary plan in the ordinary meaning of that term. Spreading of emergency outlays over two fiscal years has further confused the outlook.

Last January the President estimated that an emergency fund of $3,166,000,000 would be required for the present and the coming fiscal years. This did not, of course, allow for the $364,000,000 which Congress has voted outside the budget for restoration of pay cuts, veterans' benefits and lesser outlays. Indeed, as these items belong in the category of recurrent ordinary expenditures, the President's plan of reducing the amount of the emergency appropriations in order to allow for such increases brings a new complication into the highly muddled budgetary situation.

Even if Congress snips off another $460,000,000 for roads, the President will, it is said, be able to hold his emergency appropriations $70,000,000 under his budget estimates. Presumably the public is expected to accept this as proof that his plans are working out according to schedule. But a glance at the record suffices to destroy this illusion. The ordinary budget has been dealt knock-out blows by the Congressional spendthrifts. The extent of their depredations has merely been covered up by subtracting the increased outlays from the stupendous sums available for "emergency" use and by making a minor arbitrary cut in the emergency total. And presto!—the revised estimates are juggled into a semblance of conformity with the original plan.

The only way to envisage the actual fiscal position of the Government is to look at the record and weigh the chances that Congress may abate its spending zeal. Prospects of balancing the budget at any time in the near future appear to be exceedingly poor, unless a pronounced improvement in business during the coming year should reduce the political pressure for emergency outlays. We shall not attain budgetary balance until the Administration is willing to live within its income, and there is no present indication that Congress recognizes that necessity.

One Step Forward.

Old-age pension legislation for the District has encountered numerous snags in Congress. Probably a majority in both houses favor the principle of aiding aged indigents in their homes instead of sending them to already overcrowded institutions. But a few objectors have caused delay.

It does not appear that the situation has been changed much by the favorable report of an old-age pension measure by the Senate District Committee. With this indorsement, the Senate may pass the bill, but it is blocked in the House by a recalcitrant congressman who is unwilling to let the measure go to a vote. Prompt action in the Senate is nevertheless desirable. If the bill is accepted by one chamber, the other may be less inclined to allow a single member to defeat it.

Mile Posts

A Parade of the Past From the Files of The Post.

TWENTY YEARS AGO TODAY.

THREE lives were lost in big floods that menaced the States of Virginia, Maryland and West Virginia. Scores fled their homes, bridges were swept away and considerable damage done as streams and rivers overflowed their banks. At Riverton, Shenandoah River was 30 feet above normal and was still rising.

TO KEEP the American people undivided and free from alien influence and to shield it against foreign propaganda, was declared to be the duty of church and of citizens by Cardinal Mundelein in his first formal address as cardinal.

TEN YEARS AGO TODAY.

"DEATH TO AMERICANS" was written in doorstep of the United States Embassy offidoorstep of the United States Embassy fices in Paris. Three policemen were posted on permanent duty in the vicinity to prevent any trouble.

THE TOMB OF ARISTOMENES, the celebrated Messenian hero of the second Spartan war in the seventh century before Christ, was discovered at Rhodes by Italian excavators. There were many antiquities in the sepulcher.

MRS. HARRIET TICE, who declared she was the original of Dickens' Little Nell in "The Old Curiosity Shop," died in London. She was born in 1827, in a house that was said to be the original of "The Old Curiosity Shop."

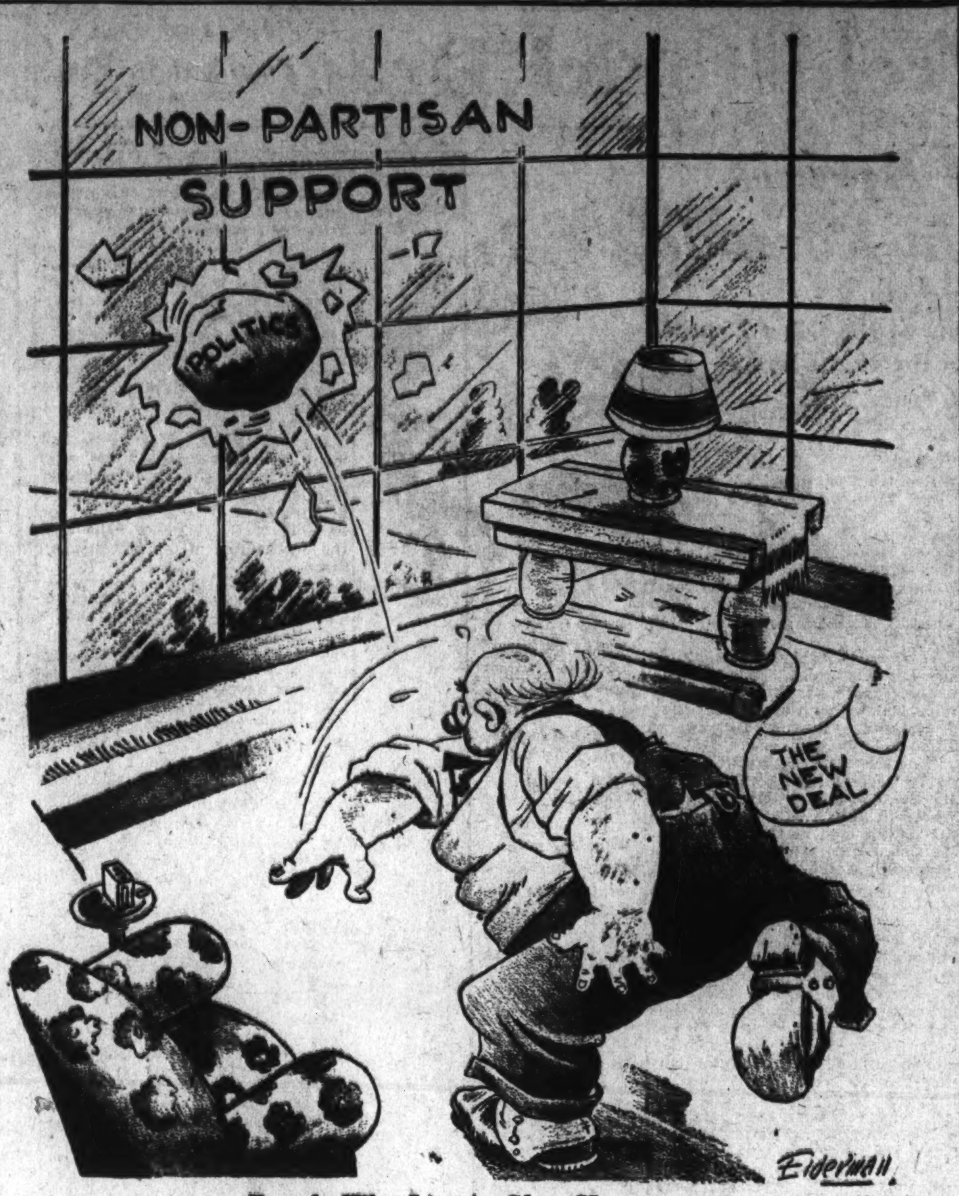

People Who Live in Glass Houses—

The Post Impressionist

A Poet's Mother.

Postoffice, Sunday.

THERE is one thing about Mother's Day that resembles liquor; it is controversial. You will be just like lots of other people, no matter which of several well-defined attitudes toward the subject you may choose to assume.

Do you feel that the festival is a splendid National expression of a splendid sentiment inherent in each of us? You have thousands on your side.

Do you think that the celebration is a sentimental National expression of a sentimental weakness, and that the man who weepingly wears a white carnation this morning is not incapable of swindling his mother tonight? You are one of many.

Or do you merely believe that the sentiments to which this day is dedicated are too personal for public manifestation? You are not alone.

Yet, antagonistic as are these points of view, the sonnets of Joan Ramsay for her mother will appeal to the serious disputants of each point.

* * *

Those sonnets fill almost an eighth of her slim volume "Horns In Velvet," which won a Harbor Press Poetry Contest. And they begin:

Since you are a woman, I am glad to be—
Though well I know woman is sorrow's flower,
And though at birth, could I have prayed, for dower,
My father's manhood to be given me,
I would have prayed it, that I might live free—
Unbounded—glorying in my sex's power—
As one who stands a-top a sheer-walled tower
Breathes air unfenced. Yet now I put from me
The envious wish—renounce the old brave dreams
Of spear that conquers and of crest that gleams
For the proud robe of matron's dignity;
Rejoice in attributes for long withstood,
And find new nobleness in womanhood
Watching you wear it so triumphantly.

* * *

Few mothers and daughters have been closer to each other than these. This daughter tells how her heroine has always been her mother:

And when—the dreaded limit of each day—
My bed engulfed me like a small white tomb,
Your cherished presence drove the ghosts away
From the far corners of the dim-lit room;
Ah, Mother! even so do lost souls pray
To the Madonna, when hell's shadows loom.

* * *

Nor does the outward tenderness, the inner and special dependence, lessen upon the dreaming girl's entrance into brave motherhood:

From the world's nightmare it is good to wake
And feel you by me, and your hand's cool touch—
For I whom life has harried overmuch
Find tonic respite in your crisp daybreak
Wherein to brace my slackened will, and make
My splintered courage over . . .

No lurking "complex" here on either side. The facts of Joan Ramsay's life and her mother's demonstrate that. The one woman is a wise as well as a sympathetic mother. The other, a devoted child, becomes a wise and sympathetic mother while remaining a devoted daughter.

* * *

There were 600 manuscript-volumes of verse submitted for that competition in which Joan Ramsay won the prize. It was a condition of the contest that no candidate should ever before have had work published in book form. Miraculously, most of the material submitted was good, much was distinguished; but, said the arbiters, "the excellence of Joan Ramsay's technique, her delicate imagination, and the charm and beauty of her poetry, all combined to make her manuscript the unanimous choice of the judges."

* * *

So she got her prize. She was not rich in those days; but, shortly after, she came into some money—and almost the first thing she did with any of that was to offer a prize for just such a contest as this which "Horns In Velvet" had won. Now she would devote herself entirely to her child, her verse and her mother.

For, of all the pomes in that winning book of hers, perhaps the poem that most moved its judges was yet another to her mother:

My time will come—and you who now are strong
Will lean on me as I have leaned on you,
Will turn to me when days grow gray and long,
That I may charm them as you used to do
For me in childhood with a song or tale—
In tender triumph I shall nurse you, play
With you, and dress you when your hands grow frail—
I am your child, you will be mine one day.
As you have made for me these many years
A little heaven to earthward of the sky,
In whose dear limits I forgot my tears,
So in brief loving recompense may I
Lighten each heavy hour, and ease each pain
When I am old, and you a child again.

* * *

That was about four years ago. But not all of our prayers are granted, though so many more are granted than most of us deserve. Only a little later, Joan Ramsay died, still young. Her mother survives her.

Hampden On the Road

A MAN with a clanking sword stood at the call board in the Colonial Theater and looked at a small map that showed him how to get in St. Jomes' Church in time for mass. With a fine lack of prejudice, he raised his eyes and read the list of services held in the Christian Science Church. Upstairs, Walter Hampden was changing from one Richelieu costume to another. And, from the orchestra pit came the strains of a spiritless waltz, especially composed to make people cry between the acts. A fellow in shirt sleeves leaned over the banisters of the staircase, near the stage door, and announced in an unctuous voice: "Second act, please." The man with the clanking sword left the call board. There was no time for mass.

While the first scene of the act was in progress, writes Louis Hammond, in the Boston Evening Transcript, Walter Hampden sat at his mirror, and, with the edge of a towel, pressed the little hairs of a beard under his lower lip. He wore a cardinal's robe. His face was streaked with purple lines and around the eyes there was a network of them. Two persons could have played a game of tick-tack-too with them. The door of the dressing room was open, and through it from the stage came the line: "I shall make your husband—jealous."

Mr. Hampden has spent the season on the road, and has found the business good in spots, and poor. His reports are not as suspiciously ecstatic as those sent in from the touring companies of Katharine Cornell and Eva LeGallienne. Mr. Hampden's company is in the black, not the red; met with gratifying response in the larger cities and in a number of one-night stands hardly made enough to pay expenses.

Although he believes the theater will be more prosperous when general conditions are better, he does not look for a return of interest equal to that of the days of Booth. The theater's future, he believes, contains a reorganization of some sort. Whatever shape this reorganization of methods and means takes, it must eliminate the hit-or-miss conditions that have existed for the past twenty-five years.

* * * *

HE tossed a red biretta on the shelf in front of him and lit a cigarette.

His own immediate future is undecided. The necessity of choosing the right play is somewhat overwhelming. He produced "Ruy Blas" last fall and it failed. Audiences were disappointed. He wishes that he could find a modern play.

"But you see, I would not only have to find a good one, but I'd have to find one with a suitable part for me," he said. "After the really great parts I've had in the old plays, it's especially difficult to take a lesser one, no matter how good the play may be. The people who came to see me would be disappointed. They would compare the part with Cyrano and Hamlet.

"I wish, though, that some of these modern playwrights would write a play for me. However, I've never been one to ask for favors. I don't ask them to write for me. Perhaps they don't even know I exist."

Possibly, Mr. Hampden will try another Shakespearean play next season.

"I'd like to do Coriolanus," he said. "I like that play. I doubt, though, that it would appeal much to audiences. Then, I might do Richard the Third, King Lear or Othello. I don't know."

* * * *

Of the plays he is now presenting, Hamlet is the greatest attraction, with Macbeth a runner-up. Mr. Hampden enjoys playing Hamlet a bit more than anything else. "For one thing," he said, "it's easy on the clothes. There are no changes of costume. I just have to throw a cape over my shoulders, now and then. And, the play doesn't demand, I feel, as sustained an effort as Macbeth does."

The Week Abroad

By Andre Vulliet.

DEBTORS from across the ocean do not seem to be losing much sleep over their next installment since, in their opinion, the Johnson bill will probably kill what the Hoover moratorium left of the war debts. In the face of all the excitement that has been going on in this country, London, Paris and Rome have stood pat on their positions, waiting for the showdown to come from the United States. In doing so, they have much to gain and nothing to lose, except perhaps their reputation.

But France, to a certain extent, has already lost hers in this country since she defaulted in December, 1932. To get it back, she is willing to do something and would, no doubt, send more than merely Lafayette's souvenirs. But a reputation is something you can never buy back completely. When it has been left out in the wet for too long it is sure to remain a little rusty. So, the price should not be too high; otherwise, France will give up the idea and go without a reputation.

Great Britain, who, so far, has been able to maintain her reputation in this country at a bargain price, shows no intention of continuing to do so if she has to pay a full $85,000,000 next June.

Speaking in Manchester two days ago, Sir John Simon, her Foreign Secretary, said it was "entirely fallacious" to base an argument for British payment on the British budget surplus. This is an argument much of the same brand as the famous "capacity to pay" theory which invariably led to overtaxing those countries which took the trouble of putting their finances in order.

Sir John's most powerful plea was to declare, "it is an injury done to world trade and world recovery if we are to contemplate the transfer of enormous quantities which we indeed received in the form of goods, but which we are asked to pay back in the form of money."

The position of the debtors, based upon this economic argument, is sound and strictly conforms to what has happened. Moreover, it is rendered impregnable by the fact that there is simply no way for the United States to make them pay in money or to force them to pay at all.

The defaulting of the debtor countries against this country's will is, in many respects, comparable to Germany's rearming regardless of what France has to say in the matter.

* * * *

CONFRONTED with unavoidable rearmament by Germany, France keeps on insisting that it must not be officially sanctioned nor admitted.

In an effort to save the disarmament conference, Arthur Hendsrson, its president, was in Paris last week trying to lure France at least into accepting a proposal for the limitation of air forces. But his plan was rejected by the French Foreign Minister Barthou.

France is opposed to any discussion outside Geneva. But considering that the possibility of Germany's return to Geneva is not much in the cards, the French attitude is somewhat puzzling. By its stiff stand against a limited rearmament for Germany, she makes an agreement highly improbable. And the failure to reach any such agreement will bring more and more discredit on Geneva and the League of Nations which France is so eager to save.

* * * *

MEANWHILE, undisturbed, Germany is building up her armaments and pursuing her foreign activities.

Aided by British and American aviation firms, which are but too glad to sell their products, Germany's air rearmament is expected to be completed within two years on a second-to-none basis. It will then be composed of several thousand planes, a greatly enlarged capacity of production and a perfect system of air defense.

Germany's naval building is relatively lagging behind. But even so, her air fleet seems dangerous enough to be of concern to the British and justify their efforts to limit its further development. If the French do not seem to have the same concern, it proves only that they believe the armaments race is on anyway and they may as well be free to look after their own security as they see fit.

* * * *

BANKING on the discontent that followed the adoption of the new Austrian constitution two weeks ago, Nazi activities are trying anew to stir up ill feelings in the little land of Chancellor Dollfuss.

Swastika emblems, fireworks, detonators, cardboard bombs are everyday propaganda tools and, occasionally, can also make a victim, as happened the other day in Vienna when a man was killed by a cardboard bomb.

But a bomb which was really meant for business was that set especially for Chancellor Dollfuss on the Salzburg Airfield last week. It was discovered before its fifty detonators had started working and the ever lucky chancellor escaped unhurt once more. He had previously avoided a railroad accident on his way up to Salzburg when it was discovered that the rail track had been sabotaged.

* * *

A BLACK CAT last week jumped into prominent news when, falling into a delicate piece of machinery at the main power plant in Sofia, it plunged the whole town into darkness and caused everybody to believe that a plot (again) was being developed against Jeftich, Yugoslav foreign minister, then visiting the capital of Bulgaria.

This visit, which incidentally proved that relations between Yugoslavia and Bulgaria had improved since the signature of the Balkan pact last February, was also a new sign of the determination of the southeastern European states to put their own house in order in spite—or perhaps because—of the chaos shown by the Great Powers.

Dewey, Dean of Philosophers, Writes Real Art Means Life

Great Educator, Near 75, Elaborates Old Tenets in New Book.

Reaffirms Stand That Test of Greatness Is Usefulness.

By Karl Schriftgiesser.

DR. JOHN DEWEY'S latest book, "Art as Experience" (New York: Minton, Balch & Co.), may be considered a summary and reaffirmation of the major philosophical tenets held by this famous professor since he observed, in 1910, that the more we multiply our means, the less certain and general are the uses we are able to make of them. The book, however, must not be considered as that alone, for it is more than a recapitulation of what he has said and preached over many years. It is, in a phrase, the full flowering of 30 years work and an exciting statement of all that his teachings may mean for the future.

JOHN DEWEY.

Dr. Dewey will be 75 years old next October. He stands today as perhaps our greatest philosopher, and certainly the most potent force American education has known. Hardly any one who has attended school in this country in the past 20 years has escaped some measure of his influence, whether they have known it or not. Carrying on the theory of pragmatism as conceived by William James, Dewey has expanded the idea of utility and experience, until it has permeated the thoughts of hundreds of teachers, writers, artists and critics. And this despite the fact that Dr. Dewey has, until this book, been one of the most obtuse stylists we have. "Art as Experience" not alone expresses his fully developed philosophy: it also reveals him as a writer of insight (which he always was) and clarity (which he has too seldom been).

The ideas which John Dewey originated in the closing years of the nineteenth century and developed without diminution of originality throughout our own century, are hardly explainable in brief generalities. Perhaps they can most nearly be described by saying he believes that reality exists only in experience and that knowledge, to be real, must see not so much the abstract thing as its actual operation in relation to the world of one's own experience. Thought, therefore, must be an instrument of behavior rather than a means of gaining knowledge about things.

* * *

"ART as Experience" is a study that relates the art of all ages to the experiences which one may have in this modern world. It is partly a history of art, partly a technical discussion of it as utilized by various individual artists, and partly a criticism. But mostly it is an integration of the various meanings of art and what part they may play in the life of modern man. It is an answer to the "hostility to association of fine art with the normal processes of living," which hostility Dr. Dewey declares is a "pathetic, even tragic commentary on life as it is ordinarily lived."

Early in the book he tells us that it is mere ignorance that leads to the supposition that the "connection of art and esthetic perception with experience" denotes a "lowering of their significance and integrity." He explains what he means by "experience" by saying it is "heightened vitality" and that instead of "signifying being shut up within one's own private feelings and sensations, it signifies active and alert commerce with the world."

"At its height," he continues, "it signifies complete interpenetration of self and the world of objects and events." It does not mean one has to surrender to a disordered world, but that through a full realization of the importance of art in daily life one can realize the world is not all "caprice and disorder," but that there also is "stability that is not stagnation."

As he proceeds he makes his meaning clearer. "The existence of art," he writes, "is the concrete proof . . . that man uses the materials and energies of Nature with intent to expand his own life, and that he does so in accord with the structure of his organs—brain, sense-organs, and muscular system. Art is the living and concrete proof that man is capable of restoring consciously, and thus in the plane of meaning, the union of sense, need, impulse, and action characteristic of the live creature. The intervention of consciousness adds regulation, power of selection, and redisposition. Thus it varies the arts in ways without end. But its intervention also leads in time to the idea of art as a conscious idea—the greatest intellectual achievement in the history of humanity."

* * * *

FROM these rather metaphysical observations Dr. Dewey proceeds to more concrete examples. He takes the achievements of the great artists and explains why they are "works of art." In each instance he explains how they have been wrought out of the interpenetration of the artist with his world and are not mere technically flawless paintings or poems or books, but transcend technique because they are a part of experience. Two passages, I believe, are illuminating.

"If one examines into the reason why certain works of art offend us," Dr. Dewey writes, "one is likely to find that the cause is that there is no personally felt emotion guiding the selecting and assembling of the materials presented. We derive the impression that the artists, say the author of a novel, is trying to regulate by conscious intent the nature of the emotion aroused. We are irritated by a feeling that he is manipulating materials to secure an effect decided upon in advance. The facets of the work, the variety so indispensible to it, are held together by some external force. The movement of the parts and the conclusion disclose no logical necessity. The author, not the subject matter, is the arbiter."

Thus, by explaining intelligently why certain novels, or paintings, or poems, or buildings, displease us, sometimes without our knowing why, Dr. Dewey makes it clear why others, which have not the faults of disintegration of which he speaks, make us realize we are in the presence of real art.

For instance, as we face, say, the new Commerce Building in Washington, we are displeased. We feel that the architect, in some way, has failed in his task. The Commerce Building is bad, but the reason is not immediately obvious. Examination shows that the architect has not, as it were, controlled the "movement of the parts" nor has he disclosed any "logical necessity."

But when, leaving Washington, we see the precisely functional New York Daily News Building (to choose at random) we are impressed by the fact that the designer here has been motivated by the "logical necessities," that he has erected his building out of experience, that it is good workmanship, and it is art. The building "means" something. But the Commerce Building is an indistinct echo of the experience of another age, and even if we really "heard" the echo clearly we could not translate it into a modern tongue.

* * * *

THE second quotation I have chosen is, I think, particularly appropriate at the present time when innumerable persons are said suddenly to be becoming art conscious, because of the Public Works of Art project. Dr. Dewey is talking of abstract art and while few examples were shown at the recent exhibition in the Corcoran Gallery there were present some indications of it. And, anyway, what he says of "abstract art" is applicable not alone to paintings. It explains, if anything can, certain poetic manifestations—for example, the cult of unintelligibility, that has baffled even such astute a critic as Max Eastman, to name only one.

"Works of 'abstract art'," Dr. Dewey remarks, are "asserted by some not to be art at all, and by others to be the very acme of art. The latter estimate them by their remoteness from representation in its literal sense; the latter deny they have any expressiveness." He then turns to another man, Dr. Albert C. Barnes, and from his book, "The Art in Painting," quotes as follows: "Reference to the real world does not disappear from art as forms cease to be those of actually existing things, any more than objectivity disappears from science when it ceases to talk in terms of earth, fire, air, and water, and substitutes for these things the less easily recognizable 'hydrogen,' 'oxygen,' 'nitrogen' and 'carbon' * * * When we can not find in a picture representation of any particular object, what it represents may be the qualities which all particular objects share, such as color, extensity, solidity, rhythm, movement, &c. All particular things have these qualities; hence what serves, so to speak, as a paradigm of the visible essence of all things may hold in solution the emotions which individualized things provoke in a more specialized way."

* * * *

Perhaps the clearest chapter in this book is the next to the last, which is a discussion of criticism and perception. Perception, Dr. Dewey declares, is too often obstructed and cut short by memory of an "influential rule," and by the "substitution of precedent and prestige for direct experience." What he calls desire for authoritative standing leads the critic, and subconsciously the average reader, "to speak as if he were the attorney for established principles having unquestioned authority." Dr. Dewey, without condemning tradition, then points out that "the very meaning of an important new movement in any art is that it expresses something new in human experience, some new mode of interaction of the live creature with his surroundings, and hence the release of powers previously cramped or inert."

"Art as Experience," written by a man nearly 75 years of age, is at once the most modern and intelligent work of its type that has come forth recently. It is, as I have said, the fine flowering of a busy and active mind, which, from its New England beginning has sought experiences and made use of them in many places. It is not easy reading, and will hardly appeal to those who learned their philosophy from Will Durant. But it is an adventure in intellectualism that will exhilarate any one who has been seeking a modern and usable apologia for art.

The Bells of Old England to Ring

The number of bell ringers in England is in the vicinity of 60,000, according to an article in the Manchester Guardian, which declares that this large company of worthies rejoices that the country is growing more "bell conscious."

Attention is being given to the condition of certain famous sets of bells situated in various sections of the country, to the end that their tone shall remain unimpaired by the passage of the years. This indicates to the bell-ringing fraternity that the citizenry of the empire recognizes its importance and will not allow ding-donging to become a lost art.

Big Ben in the houses of Parliament is to be silenced for two months, it was announced recently, to allow the inside of the clock to be cleaned and to permit the rehanging of the chiming bells and the overhauling of the bell mechanism.

Other famous bells now in process of repair are the celebrated ones in the Church of St. Leonard's at Shoreditch. The church is not able to finance new bearings for them and is having to content itself with having them oiled for the first time in 20 years. Seven of these bells have been hanging in the belfry since they were cast in 1739.

The National Gallery

FRED ALBERT BRITTEN, Representative from Illinois. Impresario who uncovered "Little Red House in Georgetown" bristling with nest of young radicals and junior brain trust, supposed authors of stock market bill. Born Sam Insull's home town 62 years ago. Member Sixty-third to Seventy-third Congresses, 1913-1933. A veteran who knows the ropes, he relishes rough and tumble debates on House floor in which few are his equal. A specialist in naval affairs, of which committee he was former chairman, he jumped the gun on Vinson bill by introducing one of his own. Republican minority uses him to worry opponent's vulnerable spots, which performance is made effective by his ability to turn the serious into burlesque. Red-faced. A fighter. Popular. Wears man-about-town clothes. Gives much talked-of parties. Hobby: The Navy.

Such a large proportion of those who have been pictured by Mr. Robles have asked for the originals that The Washington Post is saving all these drawings to honor the requests of any future members of "The National Gallery."

Middle Class 'Saved' By 16 Per Cent Loans

Household Lending Agencies Flourish as Debt-Ridden "White Collars" Strive to Save What Little They Have, Philadelphia Survey Shows.

By Eugene Pharo.

MAYOR J. HAMPTON MOORE of Philadelphia has a way of coming out every few months and protesting how much better the inmates of the city's charitable institutions are fed than is the average man, and intimating his opinion that it is very bad taste for the unemployed to starve upon the doorsteps of City Hall.

Relief activities in the Quaker City, at least so far as their official encouragement has been concerned, have been at a very low ebb for four or five years. They have received no perceptible impetus from the mayor.

There has not been any general approval of the mayor's point of view, but no one has done anything about it. It sometimes appears as though he alone in the ranks of municipal officials has hit upon a fact that is too unpopular for expression, but too true to be ignored among the silent, secret thoughts of those who are able to buy or find newspapers and read what he has said.

In a fumbling way he seems to speak for those who are neither forced into bread lines, or onto park benches, nor quite certain that on the day after tomorrow they will not find themselves there. They are the citizens out of whom taxes must come, who hold jobs, but whose remuneration has been cut time after time until it is sometimes a toss-up whether it is better to have a job and be hounded by debt, or to have no job and be hounded by the mayor.

Except for a proposal from the Senate Banking Committee at Washington a few days ago for a Federal credit union that would make funds available at low rates of interest to this so-called middle class of persons, whose income nowadays were reported rarely to reach as high as $40 a week, there has not been even a speech made about the difficulties in which they find themselves. It's admitted that their purchasing power isn't very great, and there seems to have been a movement for raising their wages and salaries, but careful scrutiny of all reports on the subject doesn't afford evidence that it has gotten very far. Certainly it has been too slight and diffused to clear up the host of back debts under which this class labors.

* * * *

YOUR correspondent, having for a time given up hope that the mayor would do anything about the situation, started the other day to look around the town to see whether anything or any one was helping to solve the problem. Obviously some tampering with it must be in process, or every one would be out on the street, with his furniture knocked down to the highest bidder by the sheriff.

Then was discovered an agency that has been flourishing mightily and expanding from town to town ever since 1929 . . . the corporation for making household loans. One such corporation has at least nine branch offices in Philadelphia and its clientele was discovered to consist of just the class of persons mentioned, some of them of almost as exalted position as the mayor himself.

In 1932 the various offices of this corporation (which had increased from 35 in 1925 to about 157 in 1933) were stated by an official to have loaned more than $50,000,000 to 300,000 families in something like a dozen States, at rates of interest controlled by small loan acts, but amounting to more than 16 per cent per annum. A loan of $300, for instance, is repaid monthly over a period of 15 months, with $60 added for interest . . . a considerable further drain upon the resources of those who are compelled to resort to it, and in return for which they procure only a little of that intangible commodity known as time.

While the official quoted thought his company did one-third of such financing in the United States, the Twentieth Century Fund the other day published an estimate of short term individual and family debts in the United States that showed a total at the end of 1932 of $14,393,339,019. This included retail open account debts, $2,500,000,000; retail installment debts, $1,750,000,000; cash loans for personal and household purposes, $1,720,000,000; life insurance policy loans, $2,500,000,000; Government loans to veterans on life insurance and adjusted service certificates, $1,425,339,019, and an estimated total of miscellaneous overdue rents, taxes and overdue life insurance premiums of $3,000,000,000.

* * * *

THUS it can be seen that even the most ambitious expansion of personal or household finance companies only manages to stem a little of the tide for the small salaried classes who are trying to make ends meet . . . although the companies manage to prosper from doing so.

Of course, there are other means that have been adopted for solving the problem. From a person who has an actuarial interest in hard—very hard—facts, and who has access to the records of an insurance company, I discovered that the suicide trend since the World War has gone up and down in almost exact relation to the rise and fall of wholesale price levels. A New York columnist published the assertion recently, based on a report from a friend in a fidelity firm, that between 1929 and 1934, 104,000 men had committed suicide so that their insurance funds could be used by their families to keep them out of holes toward which they were headed. And there is probably not an individual who will read these words who can not summon many a modern instance from his own observation, to give local color to the general situation. Yet is is probable that not even the majority of the persons involved are among the totally unemployed.

A great deal has happened to take the stigma from debt for the first time in history. The finance companies do not find quite such a hang-dog and secretive expression on the faces of those who come to them for credit, for none except the very rich, who have always used credit in wholesale amounts, seems to have remained exempt from the necessity for such picayune transactions.

* * * *

MANY of the borrowers are those who in former days might have used other security and done their business through banks, but today they have used up all such resources, and are reduced to taking advantage of the amiably offered help of the small loan corporation, before the still-paced representatives of whose bounty they appear, man and wife together, and sign away all claims to their household furnishings and to 10 per cent of their salaries, until the loans shall have been repaid.

The picture that is revealed by even such comparatively superficial researches as those here recorded, does a little to explain why there are so many who hear or read about the remarks of J. Hampton Moore with comparative apathy. A very large proportion of sympathy is naturally being spent upon the unemployed, but there are others who deserve it as well, most of whom, caught in the intangible web of debts and obligations, have gradually come to the conclusion that they are very much like the frog in the well, except that while he leaped three feet and fell back two, they find themselves leaping two feet and falling back three. The third foot being represented by the interest on loans, and by taxes and obligations of every possible description.

For the first time since it appeared in Punch in 1866, the following suggestion seems almost to make sense: "Let us all be happy and live within our means, even if we have to borrer the money to do it with." It's a recommendation that even the Government of the United States seems to have found not without merit—at least until the final date for repayment arrives.

Letters to the Editor From Readers of The Post

Lilienthal Criticized for Attacking Utilities, in Which Millions Have Put Savings.

To the Editor of The Post—Sir: David E. Lilienthal, director of the TVA, according to a Washington news agency, "believes in striking while the iron is hot," and so, "with the power companies and utility interests sustaining some pretty tough body blows of late, he has taken to the stump to demand a thorough housecleaning in the industry. An able speaker, he overlooks no opportunity to expound his views from New England to the deep South."

I am not in a position to know whether these stumping junkets of Mr. Lilienthal are paid for personally, as in all propriety they should be, or whether they are charged to the taxpayers of the country, among whom there are some 10,000,000 investors in public utilities, to say nothing of 65,000,000 policyholders in insurance companies with heavy investments in utility bonds. At any rate, it would seem that Mr. Lilienthal, a high-salaried official of the Government, should stick to his job of directing the TVA, in which the taxpayers have been compelled to invest many millions, rather than stumping the country to attack the great private utility industry, in which so many millions of his countrymen have invested their savings.

Mr. Lilienthal has been very bitter over investors organizing to defend themselves against political persecution and has denounced the American Federation of Utility Investors as being an instrument of propaganda for the "power trust." But is he not himself an obvious and glaring example of a propagandist? If it is wrong for investors to take their case to the people with facts and figures in their own defense, then it must be just as sinful for a bureaucrat to go beyond the limits of his salaried job to spread unjust propaganda for the injury of fellow citizens, taxpayers and investors.

Mr. Lilienthal has been telling women's clubs that the private utilities have been "disguising themselves in the rags of widows and orphans." But it is only the plain truth that widows and orphans make up a large proportion of the victims of unjust political attacks on the utilities. HENRY D. BAKER.

Durham, N. C.

Sees Ritchie Rejected.

To the Editor of The Post—Sir: It is with amusement that we read in The Post Mr. Charles B. Calvert's letter regarding a fifth term for Gov. Ritchie, and from the contents one wonders if he is among the host of job holders which the governor has appointed to public office, for it is only the job holders in the Free State that want Gov. Ritchie to run again.

Mr. Calvert evidently knows little about our State when he claims that the public interest demands another term for the Governor when just the opposite is true, for the people are sick unto death of Ritchie and his satellites and only await the next election to retire him in the interests of the taxpayers.

No, Mr. Calvert, the Governor will not run again, knowing full well the fate that awaits him if he does.

The people have not forgotten how the Governor gave away the people's rights in Maryland to Pennsylvania in the Conowingo deal, that it was through his political mismanagement that caused the banks to close in Maryland, which precipitated the closing of the banks all over the country. They have not forgotten the State roads scandal mounting into millions and are now determined to make a change in the interest of their pocket books.

MRS. JESSE W. NICHOLSON.

Chevy Chase, Md.

Reviving Another "Deceased" Animal.

The Detroit News.

The Bank Payoff.

To the Editor of The Post—Sir: I have just been reading with interest that the main objection to the passage of a bill to reimburse those who lost money in closed banks is that $32,000,000 of it would go to Henry Ford. I am just wondering if some of the objectors ever gave it thought enough to consider the giving of a limited amount to each depositor, say perhaps, $5,000, which would give many a poor soul of the minority in the class that saved and lost a chance at least to breathe again. Henry Ford will never feel the loss of 32 million, but already hundreds have felt the losses of a few thousand to extent of suicide, which our lawmakers could have averted by such an action as I suggest. Far better had they taken from public funds the small amount to reimburse the real thrifty Americans who lost their little in closed banks than to have paid it out in wages for teaching bridge, whist and sifting sands on the seashore.

Even the paying of the bonus to former service men was more to be tolerated than the latter. And there were equally ridiculous methods of distribution of public money under the guise of wages. This includes the overhead on at Washington now in extra clerks in the conduct of these various branches of government that have been added under the present regime.

A schoolboy could think out ways that were better to expend public funds with an idea of making them reach farther and being more just, and I can think of no better way than to repay the small depositors in closed banks. The percentage is alleged to be very small, so it makes it the easier. Take care of the small ones who can ill afford to lose their all.

W. G. NAYLOR.

St. Petersburg, Fla.

"Borah No Republican."

To the Editor of The Post—Sir: It appears that the senior Senator from Idaho wants the Republican party revamped, evidently to conform to the Borah political thought.

Many doubt the Senator's sincerity in respect to his Republicanism. Certainly, his attitude toward established party principles has not caused increased confidence in him, and it is doubtful if his suggestion will be seriously considered. To the average citizen, he belongs to the group that has sufficient Republicanism to get the party nomination, but afterward feels free to serve the Democracy, even to supporting the Democratic candidate for the Presidency.

Be that as it may, grave responsibility rests upon Republican leadership at this time. The great party of Lincoln and other distinguished patriots covering a period of three-quarters of a century is not to be cast aside. Its work is not finished, and will not be until the American Government conforms strictly to the principles embodied in the Constitution of our country. Those principles do not include socialistic theories of government, nor the sacrifice of individual rights.

May the Republican leaders act wisely and patriotically and thereby regain the confidence of the American people, to the end that our country and its institutions may survive and prosper!

REPUBLICAN.

Washington.

Capone and the Bankers.

To the Editor of The Post—Sir: Please arrange for admitting Al Capone into the kindergarten class of the School of Racketeering, and let the Investment Bankers Association of America and their lawyers be the instructors. Al, it would seem from the press reports, was only a piker.

The kindly National Recovery Administration, for eight months, has fed this school of sharks $134,486.38, of which that tidy sum of $51,417.25 was for counsel and professional advice, in the process of making a code to legalize their piracy. The law firm of Newton D. Baker, former Secretary of War, got $35,000. Ivy Lee, promoter par excellence, drew $7,500 for examining the code. The association was reimbursed to the amount of $23,499.02 and individual members of the committee got back their "out of pocket" expenditures, to the tune of more than $10,000. Further "expenses" for the National and regional committees of the association were estimated at nearly $50,000. Paul V. Keyser, a Washington lawyer, was handed $7,500.

The NRA report does not indicate that the thousands of investors in the "securities" peddled by the investment bankers will get any restoration of the money with which they bought stocks and bonds in the now defunct companies promoted by these bankers. Verily the New Deal has its jokers distributed in accordance with the old, old rules of the game!

HARLAN E. GLAZIER.

Washington.

Plan to Aid Farmer.

To the Editor of The Post—Sir: Under today's standards no one thinks, or cares, what the farmer is paid for the products he produces. As the business world operates today the less he is paid the more everyone else profits. That may or may not be O. K., but it is not fair to the farmer, who feeds the world.

How would it look if we put some one to work to devise ways and means whereby the farmer would receive a fair, just and profitable price for his products and crops?

In this question I propose to put men to work that they may profit by their effort in helping the farmer to prosperity, to-wit:

Pay all elective and appointive office holders, deputies and clerks—National, State, county, city and district—upon a basis of population and assessed valuation. The assessed valuation to be established yearly from the price paid to the farmer for his crops. Say we take our present crop values for our present assessments, then automatically, as crop values would increase or decrease, this to be established yearly. For example, say 10-cent cotton today establishes our present assessment; then if over the year's time cotton has advanced to 15 cents or 20 cents the assessments would increase accordingly, and our office holders' salaries would advance accordingly.

In the offering of this proposal, I challenge every farmer, whether he be a land owner, renter, sharecropper or tenant, as well as every manufacturer, merchant, business and professional man, for as the farmer prospers, so does the world.

JOHN M. QUARLES.

Helena, Ark.

Virginian Complains High U. S. Wages Have Deprived Her of Help She Once Could Employ.

To the Editor of The Post—Sir: I wish to thank you for the splendid editorials and special features of your daily paper. I shall take occasion to ask your cooperation in getting the views of an average housewife on several problems, and to hear from others through your special columns.

Before NRA came into our lives housewives in general had much to do to assist in feeding the needy. I took care of one family of six by giving more work than I could afford, besides giving food as could be spared from my own needs to see them through the winter. I fed tramps by the score each week; gave clothing to the boys "on the road" and even allowed them the privilege of baths, in order to go home clean. All of us know what those conditions were, and we are appreciative of the help our Government has given to eliminate the conditions that permitted tramping about of irresponsible youngsters—as well as men without jobs.

But today, through NRA codes and welfare work through Federal organizations, including CWA and others, involving a minimum of 45 cents per hour for common labor, things have come to such a pass that we housewives who willingly gave of our little to aid the unfortunate in former years, are today unable to compete with the Government in giving employment to such laborers, for they care not to work for a reasonable sum any longer, even when accompanied by food and cast-off clothing and which they are eager for if offered without "strings" in the form of labor.

It has come to my knowledge that the "made work" in our locality is much sought after by the laboring men, who quit any regular employment they may have to go on these "made work" jobs; that men far from our locality come in as local men by claiming residence by the rental of a room in a shanty of some other man also listed for this "made work;" in other words, our list of applicants for "made jobs" will not lessen so long as such inducement as 45 cents an hour persists; and such a wage scale no average homeowner can afford in these days of small profit on business. A few hours of labor at Government rate supplies the average laboring man with sufficient for his very limited requirements; and the rest of the time is spent in loafing about looking to see what he can find to do—sometimes drinking liquor and making trouble in the neighborhood.

We should all like to see the times better for all, but the chance of improvement from a standpoint of reemployment of labor by average small business men and householders will be slim so long as the Government persists in listing men for "made work" without finding out whether they are leaving employment of men and women unable to compete with their schedule of pay, but who are willing to do what they can.

SUBURBAN SUBSCRIBER.

Arlington, Va.

The Tragedy of James M. Beck.

The St. Louis Post-Dispatch.

Radio Waves and Ripples

EVER since last Sunday we've been having trouble with doors. That was the day N. B. C. took us through Radio City.

Aside from the usual complement of doors—elevator doors, side doors, swinging doors, &c.—Radio City probably has more studio doors than any other kind. As a matter of fact, we don't suppose any one up there knows to more than one or two how many studios they are going to have, say, at 9 o'clock next Wednesday morning. The studios are in a constant state of flux, so to speak. There are always one or two of them getting altered, closed down completely or just lost.

But whatever the number and condition of the studios, they all have doors and everything else has a door and there's always some one around to open them for you. The executives—we had two or three with us—insist upon it. It comes with the 40 cents tour charge, whether you pay it or not, which we didn't.

It's the executives' fault, our door trouble. Habits grow easily with us, and now it's as much as we can do to get through a door without some one holding it open.

ALL the studios and all the doors are pretty much alike, particularly after you've seen the first dozen or so. They all have chairs upholstered in green leather which are very nice to sit in while a guide in a navy blue uniform designed by Roxy tells you about the sound proofing, the sliding walls and the "lung" which automatically equalizes the air pressure between the three plates of glass in the observation window, thereby preventing a lot of expensive breakage.

They're all alike, these studios, except the master studio, which is five or six times normal size, with 1,500 or so green upholstered chairs and an adjustable stage. Nothing has been changed here since the day Radio City opened, except wings have been built onto the stage to keep Rosa Ponselle's entrances effective.

The smaller shows—Rudy Vallee, the Fire Chief, &c.—have just about given up trying to make intimate a broadcast from the master studio. A stage in one of the smaller studios is being enlarged for Vallee.

BY the time you've walked through a lot more doors, when you've seen how a photoelectric cell device keeps the elevator doors from shutting on you and ending everything right there and then, and after you've looked at transmitter tubes in glass cases and have examined the ridiculously simple machine that somehow or other put WEAF on the air years ago, you begin to feel you've wandered off into a museum. Nothing seems human. Even touring parties have become things.

That's before they've taken you into the sound effects department, where a paddle wheel in a barrel of water sounds for all the world like the sea washing the shore at night, and a rocker full of gravel and a long strip of metal sheeting will give you a summer shower sure enough. That's where the guides have a hard time getting the touring parties to carry on and where we are going back some day to play.

EVERYTHING has a door. Behind one of them we found—with the aid of a couple of executives and a guide in a Navy blue mess jacket with white shoulder braid designed by Roxy—John de Jara Almonte, N. B. C.'s evening general manager, settling down to work in a morning coat and striped trousers after a hard day with the visiting Spanish navy. We suspected the executives went to see Mr. Almonte knowing about the Spanish navy and hoping he would understand how they felt after spending all day and most of the night before with the visiting Washington radio scribes.

Jimmy Durante, N. B. C. Sunday night funnyman, is doing one of two things in this off-stage picture. Either he's caught his fingers in the piano, or he's trying to tear it apart. Our candid camera man couldn't be sure.

We particularly liked Mr. Almonte because he very amiably sought to answer all our questions about the names and breeding habits of the fish in his aquarium of which we remember nothing except the name of one of the fish.

The striped fish, it was.

Queen Mary of England, probably the only head in Europe, crowned or uncrowned, that has yet to get behind a microphone, goes on the air for the first time on C. B. S. early next fall. The occasion will be the launching of a new Cunard liner at Glasgow.

Tentative list of other notables for whom broadcasting remains an untried excitement:

1. Sultan of Zula.
2. Emperor of Abyssinia.
3. Llama of Tibet.
4. The Mahatma Gandhi.

Five students who wrote the best essays in The Washington Post's contest and thereby won for themselves four-year scholarships in District universities will be presented from the air by Eugene MacLean, the newspaper's general manager, on WMAL tonight at 7:30.

Whitecaps.

WRC—Anton Lang, jr., Georgetown University professor, speaks with his father, the former Oberammergau Passion Play Christ, noon; Mrs. James Roosevelt, mother of the President, in a special Mother's Day broadcast, 2:30 p. m.; Hollywood-on-the-Air premiere, Jan Rubini, the Gleasons, Noah Beery, Polly Moran, June Knight and Burton Churchill, 11:15 p. m.

WMAL—Joe Penner, 6:30 p. m.; George M. Cohan, 8 p. m.; Mme. Schumann-Heink, "Song My Mother Taught Me," "His Lullaby," 9 p. m.

WJSV—C. B. S. Begins its Summer Symphonic Hour with a Howard Barlow unit, 2 p. m.; radio adaptation of Booth Tarkington's "Mr. Antonio," with Otis Skinner, 8 p. m.; Sylvia Sidney and Carey Grant in a preview of "Thirty-Day Princess," 9:30 p. m.

Rubber-Coated Fruit May Soon Provide Safe Eating

New Dipping Process Gives Covering That Expands With Growth.

Continued from Page 3.

roaches do not injure photographs which have been coated with latex."

* * * *

The inventions of Cramer-Van Deventer and Copeman are, however, only a few examples of the many ingenious uses to which latex has been recently put. Industries which never dreamed of employing rubber are now using large quantities of latex to turn out many novel products. The paper, the textile, the lubricating, the paint, the automobile, the road-building and even the chewing-gum industry—all are using latex or seriously considering its use. It is only recently, however, that latex has been enjoying such popularity.

Travelers, as far back as the sixteenth century, reported how South American Indians made rubber shoes, bottles and other articles by dipping molds of the desired shape into latex. Yet rubber goods in civilized countries have been practically all made, until recent times, from crude rubber which in turn is made from latex by coagulating, drying and smoking it.

Latex is the natural serum or sap of the rubber tree. It is a water solution of rubber. As it oozes from the tapped rubber tree it looks much like milk, being milky white in color. However, because it contains so much useless water (about two-thirds water to one-third rubber) and because it would not keep during the long ocean voyages, rubber goods manufacturers were compelled for practical reasons to abandon hope for the direct application of latex on a commercial basis and accordingly turned to crude rubber for their source of raw material.

Undaunted individuals, however, continued to experiment. Someone found that latex could be preserved by adding ammonia to it. Chemists began to realize that latex possessed certain physical properties that made it quite valuable and warranted the use of latex in many cases rather than crude rubber, although it meant importing a large volume of useless water. Latex, they found possessed superior strength and ageing properties. It did not have to be milled or masticated like crude rubber. Being an aqueous solution of rubber to start with, no volatile solvents were needed as in the case of solutions made from crude rubber. Hence, costs, due to the elimination of heavy milling machinery and special solvents, could be reduced and the fire and health hazards attending the use of the common solvents for milled rubber could be obviated by using latex.

It was probably on account of these discoveries that around 1920 there was a renaissance of interest in the commercial possibilities of latex. Since then activity in this field has been intense. Thousands of patents have been obtained on latex processes in the past 14 years.

Today tank steamers battle ocean storms and waves to bring to American shores millions of pounds of this milky fluid stored in their wax-lined tanks. Every year they bring more and more. There has been no depression in the importation of latex. New born industries thrive and grow on what has been termed this "milk" of the rubber tree.

At the rubber plantations dark skinned natives collect the latex oozing from the tapped trees in cups and dump it into large tanks where it is somewhat concentrated by driving off some of the water. Chemists then add a little ammonia which prevents the latex from clotting and preserves it so it will keep during the long ocean trip. Then it is pumped into the tanks of the steamers and is now sent to destination.

Arriving there, out of the steamer's tanks the latex is pumped into waiting railroad tank cars which speed it on to the factories. Except for adding certain chemicals, there is little that the factories have to do in preparing the latex for use.

The Post Radio Time-Table

Sunday, May 13 — Washington — Eastern Standard Time

	WRC 316M—950KC	WMAL 476M—630KC	WJSV 206M—1460KC	WOL 229M—1,310KC	
8:00	Balladeers	Children's Hour	Elder Michaux		8:00
8:15	Cloister Bells	" "	" "		8:15
8:30	Norway B'cast	" "	" "		8:30
8:45	" "	" "	" "		8:45
9:00	Radio Pulpit	Southernaires	Church of Air		9:00
9:15	" "	"	" " "		9:15
9:30	Mexican Orch	Samovar Serenade	Melody Parade		9:30
9:45	" "	" "	Poetry Reading		9:45
10:00	News	Brave World	Arnold & Buckley		10:00
10:15	Maj. Bowes	" "	" " "		10:15
10:30	" "	Poet Prince	Sal. Lake C. Choir	Watchtower	10:30
10:45	" "	Phantom Strings	" " " "	"	10:45
11:00	" "	Listening Post	" " " "	Melodies	11:00
11:15	String Quartet	Gould & Shefter	" " " "	"	11:15
11:30	Round Table	Radio City Concert	Madison Ensemble	"	11:30
11:45	" "	" " "	H. V. Kaltenborn.	"	11:45
	AFTERNOON PROGRAMS				
12:00	Oberammergau	Radio City Concert	Church of Air	"	12:00
12:15	"	" " "	" " "	"	12:15
12:30	Surprise Party	Sunday Forum	Compinsky Trio	"	12:30
12:45	" "	" "	" "	"	12:45
1:00	Gene Arnold	Islanders	Did You Know?	Viennese Nights	1:00
1:15	" "	"	Frank and Jim	Sidney Resnick.	1:15
1:30	Lillian Conn	Concert Artists	Lazy Dan	C'cert Vignettes	1:30
1:45	Jesters	" "	" "	Church of Air	1:45
2:00	Picture Time	Bar X Days	Symphonic Hour	" " "	2:00
2:15	" "	" " "	" "	Garden Hour	2:15
2:30	Mother's P'gram	Organ Recital	" "	Palace Parade.	2:30
2:45	" "	" "	" "	" "	2:45
3:00	Romance of Meat	Mother's Day	Mother's Program	" "	3:00
3:15	Lillian Bucknam.	" "	" "	" "	3:15
3:30	Trial by Jury	Players	" "	Bobby Johnson.	3:30
3:45	" " "	"	" "	" "	3:45
4:00	Bulletin Board	National Vespers.	Chicago Knights	Variety Hour	4:00
4:15	Sylvan Trio	" "	Tony Wons	" "	4:15
4:30	Sentinels	Sousa Men's Band	Frank Crumit	" "	4:30
4:45	"	" " "	" "	Reveries	4:45
5:00	Catholic Hour	Egon Petri	Roses and Drums.	Catholic Hour	5:00
5:15	" "	" "	" " "	" "	5:15
5:30	American Schools	Heart Throbs	Ed McConnell	" "	5:30
5:45	" "	" "	Poet's Gold	" "	5:45
	NIGHT PROGRAMS				
6:00	Sundown Revue.	Silken Strings	Music Room	Sign off	6:00
6:15	K-7	" "	Hampton Choir		6:15
6:30	"	Joe Penner	Strickland Gillilan		6:30
6:45	Fitch Program	" "	Rin Tin Tin		6:45
7:00	Jimmy Durante	Baseball Resume	Arch McDonald		7:00
7:15	" "		Freddie Rich		7:15
7:30	" "	POST SCHOLARS	Melodies		7:30
7:45	" "	" "	"		7:45
8:00	Merry-Go-Round	George M. Cohan	Helen Ault		8:00
8:15	" " "	" " "	Serenade		8:15
8:30	Music Album	Walter Winchell	Fred Waring		8:30
8:45	" "	Health Adventures	" "		8:45
9:00	Victor Young	Schumann-Heink	Wayne King		9:00
9:15	" "	Mother's Program	" "		9:15
9:30	Hall of Fame	" "	In Hollywood		9:30
9:45	" " "	" "	"		9:45
10:00	Music Festival	THE POSTILION	" "		10:00
10:15	Canadian Capers	Rudolph Schramm	Little Jack Little.		10:15
10:30	Casino Orch.	Casino Orch.	" " "		10:30
10:45	" "	" "	Johnny Johnson		10:45
11:00	Gardens Orch.	Cotton Club Orch.	Red Nichols' Orch.		11:00
11:15	Hollywood	" " "	" " "		11:15
11:30	"	Slumber Hour	Jerry Busse		11:30
11:45	"	" "	" "		11:45
12:00	Sign off	Sign off	Sign off		12:00

Fate of Suez Is Behind War Of Arab Chief

Britain, France and Italy Watch Ibn Saud Cautiously.

Continued from Page 1.

Mullah come to the palace and the next ranking priest go to the central exchange. They should read verses from the Koran to each other. Obviously the holy words would not be understandable if the new machine were really the work of the devil. The words were clearly understood and the telephone has been popular ever since.

No longer does it take the king 28 days atop a swaying camel to cross the desert. A day and a night in a motor car accomplishes the same end. In military matters, too, he has gone far in his borrowing from the West.

With these things Saudi Arabia waxes in power and prestige. Britain watches uneasily and Italy is unhappy because Britain is. Mussolini is careful to want the things Britain deems good for the East. He is careful not to cross his friends' path. There are reasons.

But France reveals a secret glee which mounts as British peace of mind declines. Russia, too, is not entirely unconscious of favorable factors in present developments. And present developments involve the ultimate fate of the Suez Canal.

Suez Crux of Issue.

Go back to the close of the war and the forgotten promise to establish a united (and hence powerful) Arabia. Why was there opposition to this scheme? Why did Britain hesitate? Why, for that matter, did France demand, and get, Syria when it came time to divide up the Near East? Syria has cost France billions of francs; it will always be a liability, never a commercial asset. Of course Syria is no distance to speak of from Suez.

Why, too, did France back Kemel Pasha against Greece in the Gazi's struggle to establish the new Turkey? Britain backed Greece. Later, she switched and developed a great friendliness for Mustapha Kemel. Why?

And why did France so ardently desire a stronger foothold in Somaliland, at the mouth of the Red Sea? And one final question. Why has Britain made Aden into a second Gibraltar, coverting its red sandstone table mountain into a formidable fortress and infesting the district with military airplanes?

These things are facts, but their meaning is not always clear. They deal with matters of policy so fundamental and conceived on such a long range scale that it is difficult to be sure. Suppose Suez is the thread that runs through the tangled skein.

Canal French Built.

A Frenchman, Ferdinand de Lesseps, built the Suez Canal. He had sought vainly to interest Paris in financing the venture. His efforts to attract British capital proved equally fruitless. Curiously, the Khedieve of Egypt supplied the funds. The canal was opened in 1869. The Khedieve owned it, the Sultan in Constantinople had the last word, since Egypt then formed a part of his empire, and the French had the operation and management of it for 99 years. De Lesseps, a patriot despite his disappointment over his failure to secure French funds, had seen to that.

For ten years after the canal was opened to traffic the British government ignored it. The mails were brought to Alexandria, taken by train to Port Suez at the Red Sea end of the canal, and placed on another boat bound for India and the Far East. That's how slow England was at perceiving the vital importance of Suez to her empire's welfare.

Disraeli, then premier, saw the value of his canal sooner than that. In 1875, the British consul at Cairo attended a state dinner of the Khedieve. During the meal his highness was called outside by a messenger. He retired with a worried face and was slow to return. While he was out the guest gossiped. The consul gathered the Khedieve was hard up and seeking to sell his stock in the canal. Various powers were said to be nogotiating.

Britain Wrote Check.

As soon as he decently could the consul made his excuses and retired. That night he cabled Disraeli the facts. Four days later the Khedive had the British government's check for 4,000,000 pounds sterling.

In 1969 the French concession to operate the canal expires. At the same time Egypt may exercise an option to buy back the shares sold to Great Britain. Thirty-five years is no long time in the conduct of diplomacy; it is already time to begin thinking seriously about the future of Suez.

Proof that Britain has been thinking for some years exists in a semiofficial Blue Book, written soon after the war and circulated privately. The conclusion is set forth that the canal must never, under any circumstances, fall into the hands of a power not 100 per cent friendly to Great Britain.

There is only one such power—Great Britain, herself. Perhaps his majesty's government might consent to the control of the canal passing into the hands of an international commission: it will never consent to another power's bestriding the lane to the East. The East, with its markets, its sources of vital raw materials, its territories on which England's greatness is based, makes continued access to the canal imperative.

Arab Empire Danger.

A too strong Arab empire, commanding perhaps the support of all Islam, could threaten the neutrality of the canal. A France, too well entrenched in nearby Syria and in Somaliland, at the Straits of Aden, might interfere with the flow of Britain's life blood.

Soviet Russia looks with favor upon Ibn Saud. The Saud's son, another Emir Feisal, made a visit of state to Moscow some two years ago. He was lavishly entertained. Many friendly words were spoken. Perhaps certain understandings were touched upon.

Between Saudi Arabia and the Soviet Caucasus lie only Persia and the kingdom of Iraq. Beside Saudi Arabia lies the Persian Gulf. Throughout modern history, the history of Russia has been the story of her search for a warm-water port. She tried for years to acquire control of Constantinople and the Bosphoros. That is out. She flung a railway across Siberia, again seeking ice-free harbors, but this time on the Pacific. That is out, too. Japan has made herself clear on that score, in 1904 in the Russo-Japanese War and again in 1931 through the creation of Manchukuo.

Britain On Alert.

But the Persian Gulf? If it weren't for Britain's might in Iraq and in British India, it would be no great task to overrun Persia. The valor of the Medes and the Persians as fighters has worn very thin; Persian troops are rated extremely low today. A railway could be constructed quite easily and the markets of the East would be open to Soviet goods as they never were to Russian products.

Such things, however, predicate a seriously weakened Britain. They are years away. So are French dreams of Oriental empire, and for the same reason. One awfully good way to hamstring the British lion would be to wrest Suez from his paws. Competing powers know this, of course. In their spare moments, statesmen in a number of capitals speculate on the possibilities. They can not always help a rosy glow when they think of the areas they might bring under their respective influences—if the British Empire should cease to be.

Meanwhile Ibn Saud pursues the Imam Yahya of Yemen and, as he advances, adds to his power, his prestige, and his hopes of establishing the dreamed of Arab empire in spite of the British.

New Four-Door Club Sedan

This new addition to the Buick line is a five-passenger, four-door club sedan with built-in trunk.

Buick Introduces Interesting New Models in Capital Today

Many New Features, Including Insulated Bodies, More Powerful Motor Included in This Splendid Design.

Washington Buick dealers as well as those throughout the country today will have the initial showing of the new Buick 40, a companion car to the three cars now in the line and which will sell from $795 to $925 at the factory.

The car is available in five body models on 117-inch wheel base and retains all the characteristics of Buick design. The motor, a valve-in-head, has a bore of 3 3-32 inches, a stroke of 3 ⅞ inches, giving a total displacement of 233 cubic inches. The S. A. E. rated horsepower is 30.63 and its developed brake horsepower is 93 at 3,200 revolutions per minute. The combination of high power and streamline design, with a favorable power weight ratio of 36.4 pounds per horsepower, enables the car to attain a speed of 85 miles an hour and provides unusual power flexibility throughout the driving range.

Knee-action, balanced springing and weight distribution, ride stabilizer and air cushion tires are some of the features which add to the riding comfort of the car.

New Fuel System.

Features of the fuel system, the combination of which has resulted in economy and high performance standard include down-draft carburetion, automatic heat control automatic choke, automatic idle control, fuel pump, air cleaner and silencer and air-cooled fuel line.

A host of comfort and convenience features characterize the bodies and interiors of the new cars. Bodies by Fisher have the Fisher no-draft ventilation, and because of the ample size of the car are roomy and comfortable.

Modern interiors include such features as double sun shades, rear view mirror, arm rests for each front seat passenger in all models, large package compartment in the instrument board, easily read airplane type instruments placed in a panel in front of the driver, front seat adjustment, inside safety door locks, assist straps, carpet covered tonneau, foot rails, conveniently located ash trays, robe rails and newly designed compartment floor mats.

Bodies Are Insulated.

The bodies of the new cars are insulated against heat, noise and cold. The 18-degree sloping windshield is set in rubber, rubber windlace is placed around the doors and control pedals are fitted tightly with rubber and felt and felt collars where they pass through the floor boards.

For permanence of finish and to provide a rustproof base for duco, the radiator, hood, fenders and running boards are boderized. Fenders and all sheet metal parts are finished in duco.

The full line of body models, together with standard colors specified for them are: Five-passenger four-door club sedan with built-in trunk, crillion blue; two-passenger business coupe, empire blue; five passenger four-door sedan, ambassador maroon; five-passenger touring sedan with built-in trunk, Nassau tan, and four-passenger sport coupe, montague green. Black is optional on all models at no extra cost.

Barometer of Auto Licenses Points to Better Business

Registrations Gain Sharply, Indicating Increased Sales and Reversing Trend of Last Year When 46 States Recorded Declines.

By William Ullman.

Plus signs will supplant minus symbols in a great many significant statistical tables in 1934, according to present indications. In no single case of replacement, however, will the effect be more wholesome than in the tables compiled at the end of the year by the 48 States relating to motor vehicle registrations.

When 1933 passed into history, this tabulation showed minus signs behind the names of 46 of the 48 States. In spite of the pick-up in motor car sales during the last half of the year, this record was worse than that of 1932 in respect to the number of States affected although the total decrease in registration was less.

At the present rate of demand for new automobiles, new cars are being added to the registration lists faster than others are being retired from service. So pronounced is the trend that State motor vehicle officials are unanimous in their expectation that 1934 will show increased registration in all States, without exception.

Ascending Toward Record.

It is doubtful that any State will show registrations beyond the all-time high mark. Sales are not proceeding at that pace. Yet, in several instances, spring registrations have been of an order that have placed them within striking distance of the peak.

Incidentally, the high mark for vehicles in service was not reached in 1929, as was the case with almost every other figure tabulated. It came, rather, in the spring of 1930, thereafter to decline steadily for almost four years.

While concerned primarily with the fact that increased motor vehicle registrations mean increased revenue for State treasuries, motor officials have not lost sight of their broader meaning in relation to general recovery. They are extremely close to the barometer which the automobile industry always has been.

As they read it from day to day, officials can not help feeling a right to tell the world that the tide of economic affairs is changing rapidly for the better.

Pedestrians Blamed.

Pedestrians, it appears, are more guilty than motorists in mishaps in which they are involved. That much is indicated in Pennsylvania's survey of pedestrian accidents during the first three months of this year.

Of 252 fatal accidents involving pedestrians, the walker was blameworthy of contributory negligence, State officials declare. Their offenses against the laws of common sense and the traffic regulations fell mainly into five classess, showing, the State officials declare, "the poorest kind of judgment" on the part of the group.

The offenses listed are crossing against a traffic signal, crossing between intersections, coming from behind parked automobiles, walking or playing in the street and riding or hitching on vehicles.

Solid Tires Explode.

Only engineers and some of those who have used them know that solid tires also have a way of blowing out. The fact is, however, that they do.

Blowouts in such tires are the result of the generation of gas inside the rubber due to the heat and constant flexing of the tire. Because of the limited amount of gas thus developed, of course, the usual solid tire blowout is not particularly noisy or otherwise spectacular. However, they do contribute to the destruction of the tire.

Signal Violations Costly.

It is virtually impossible to isolate any traffic law violations and establish it to be the most deadly of all.

Mishap records, however, indicate that one of the strongest claimants to the distinction is the trick of running through a red light. The majority of motorists would not think of taking this particular chance but the very intensity of their respect for the stop signal lays them open to disaster at the hands of the small minority which feels quite differently on the subject.

(Copyright, 1934.)

250 Extra Ford Cars Rushed Here by Boat

Due to an ever-increasing demand from Washington and adjacent territory for the new 1934 V-Eight Ford cars, an unprecedented shipment of these automobiles has been made necessary.

Every week day morning, except Sunday, 65 shiny new models are unloaded at Alexandria docks. In spite of this, however, orders kept piling up and dealers were unable to fill them fast enough. In order to overcome this handicap, a special boatload of 250 cars, including all models from the roadster to the de luxe cabriolet, was rushed from the assembly plant at Norfolk to the Ford docks at Alexandria. From this point, they were hurried to dealers all over the local territory but none was allowed to go elsewhere.

While the regular schedule of deliveries will be maintained from the Virginia plant, local officials are ready to repeat, if necessary, the extraordinary measures taken yesterday to keep up with the District's demand for their cars.

High Salary Secrets Rouse Uncle Sam's Ire

Trouble in the Wind, as Business Refuses Figures.

Continued from Page 2.

by bank presidents were everyday occurrences.

As resentment grew over the feeling the Big Boys were taking too large a cut of the pie, Washington, smarting at demands from Wall street for economy in government, struck back. When the railroads and insurance companies sought Reconstruction Finance Corporation loans to carry them through the depression, they were told to take some of their running expenses out of the pockets of their executives. The Southern Pacific had to cut the salary of Hale Holden, its president, from $150,000 to $60,000 before it could borrow any taxpayers' money. Joseph B. Eastman, Coordinator of Transportation, "persuaded" other railroads to follow suit. Insurance companies found it advisable to fall into line on their own account.

Hollywood Under Ban.

The Securities Act widened the attack, with a provision calling for the names of all officers of companies offering securities in interstate commerce who got $25,000 a year or better. The President let it be known that he frowned on the remunerations of movie stars. And then came Senator Costigan with his resolution calling for the salary lists of banks, power companies, and all corporations with assets of more than $1,000,000 whose securities were listed on the New York Stock and Curb Exchanges.

This was the resolution which, as recited above, has been flouted by forty corporations. In the returns already received, however, it was shown that 300 company executives got $100,000 a year in salaries and bonuses in 1929, with the emolument of others scaling up to a million and a half.

One of those which did report was the American Telephone and Telegraph Co., which stated that it paid its president, Walter Gifford, $206,000 for his services in 1933. A few days after this revelation, the company declared a common stock dividend of $1.77 a share for the first quarter of 1934. The annual stockholders' meeting was held. Julian I. Pierce, librarian of the American Federation of Labor, and the holder of 11 shares, proposed an amendment to the annual report which would reveal the names of all those in the company's employ who were paid $10,000 a year or more. His action precipitated an incident which throws a glaring light on the entire corporate system.

Brains Worth Price.

The A. T. and T. has nearly half a million stockholders. Only four hundred attended this meeting. But they were armed with enough of the proxies of others, who could not have been present and would not have known what to do if they were, to represent a majority. Pierce and his 11 shares were voted down. The directors issued a statement to the effect that "if we could get better men by paying more money, it would be wise to do so."

At the heart of the New Deal philosophy is the doctrine that the great corporations, managed by minority interests and owned by inarticulate thousands, are in fact public institutions. This is the basis for Government regulation of management, in the interest of the stockholder who, as an individual, is powerless to decide what shall be done with his money. But it is one thing for the Government to require publicity for the salaries of executives, and quite another for it to determine just how much they are entitled to receive.

Big Boys Fight.

This latter action is what Big Business fears. This, it would seem, is what prompted 40 corporations to tell the Federal Trade Commission to go hunt for its information.

The "Big boys" are getting off the ground where they were knocked when Franklin Roosevelt took the inaugural oath and proclaimed that the money changers had been driven from the temple. The rebound from the Administration's attempt to "smear" Col. Lindbergh for the money he was paid by an aviation company has made it dangerous for further New Deal endeavors to discredit those "who have." The Pittsburgh jury, which last week refused to indict Andrew Mellon on a charge of evading the Federal income tax, a charge the Attorney General had so elaborately publicized, made observers wonder whether the "revolution" is not just about over.

And there is another aspect of the high-salary situation which the A. T. and T. directors called blunt attention to. "The individuals concerned," said the directors, "pay up to one-half of their salaries in State and Federal income taxes."

Deportation Laws Injure Honest Aliens

Experts Demand Revision to Wipe Out Present Abuses.

Continued from Page 1.

happiness with her American husband, Clifford Odlin, and their son on a ranch in El Dorado County, Calif.

If the Congress does nothing at all about immigration this session, deportation to Manchuria—virtual exile from her husband, child and home—await her.

Natalia's story begins with the first awakening in her of an ambition to study medicine. She was living in Harbin, China, with her parents, white Russian refugees. There she met an American woman, Mrs. Henry G——, who agreed to guarantee her education in the United States. Natalia came to this country under a non-quota status relating to students.

For two years Natalia studied. Then for some unexplained reason Mrs. G—— withdrew her financial support. Ambition undampened, Natalia worked during the third year and three months during one summer, sending Mrs. G—— her earnings.

In 1931 Natalia met Odlin, then 25. They were married. The early estrangement of Natalia and her American benefactress became a definite break. Through marriage Natalia had relinquished her student status, and Mrs. G—— reported her to the immigration authorities. She was arrested in May, 1933.

Under the law, Natalia, married and no longer studying medicine, lives in this country illegally. She must leave, enter legally and reside here a year before becoming eligible for permanent residence. There is no other recourse. The law makes no exceptions.

The Odlins are poor, else Natalia might avail herself of her privilege of leaving the country voluntarily and reentering from Canada or Mexico. The law will compel the Immigration Bureau to deport her to Manchuria—unless Congress changes the law.

Upon no class of immigrant, perhaps, has the mailed fist fallen harder than it has upon the White Russian. Take, for instance, the case of Nicolas Ivanoff, one-time lieutenant in the Russian imperial navy, whom an unyielding, indiscriminating law is about to snatch from his family and their pleasant little home in Bridgeport, Conn.

Ivanoff has no country. Russia, the new Russia, above all is not his. There a death warrant awaits his return.

It was in 1919 that Ivanoff committed the offense for which a warrant for his arrest and execution was issued. He took a transport ship of 7,000 tons capacity, of which he was the first officer, to evacuate 4,500 White Russians from Odessa.

Had Ivanoff remained ashore after entering the United States in 1924, the shadow of the mailed fist would not lie across the pleasant little house in Bridgeport. But Ivanoff returned to sea in 1925, making several trips from Miami to Cuba and return. And in 1926 he married Wilhelmine Rohmfeld, a naturalized American citizen.

Ivanoff claims that there was no landing in Cuba in 1925 and that his action can not therefore be construed as a departure from the country. The Immigration Bureau thinks otherwise. The law says deportation.

Abdullah Cheour, born 30 years ago in North Africa, a son of the Prophet, sent former Secretary of the Treasury Ogden Mills $5 to help balance the budget.

And when Democrats replaced Republicans in Washington, Abdullah Cheour, a son of the Prophet, sent $2 to President Roosevelt for his White House swimming pool.

But Abdullah Cheour failed to reckon with a guileless law.

Abdullah Cheour has been a good husband, a patriotic citizen and apparently he has understood politics. But he has not been an American. He must be deported.

"To Mexico I will not go," said the wife of Miguel Bueno. And to Mexico she did not go, thereby making things very difficult for Miguel and the immigration authorities.

Miguel's case is just another of the thousands of examples to be found in the files of the Bureau of Immigration, where human ambitions and hopes and loves clash with the law and where the law invariably wins.

Miguel unavailingly sought work in Silver City, New Mexico. He went to his native Old Mexico and found it. Then came Mrs. Bueno's ultimatum and Miguel's return to the United States.

The law says the continuity of Miguel's stay in this country has been broken. Deportation must exile him from wife and family.

And George Arctic has discovered that implicit obedience to the law's command is no insurance of security from the mailed fist.

George was told he must leave the country. He did. But he forgot to notify immigration authorities of his leaving. His subsequent return was held illegal and deportation has been ordered.

Once more the mailed fist struck out, this time against one whose will it had already bent, against the sentiments, the very instincts of those who wield it.

George Arctic is young, 20 years old. In Bridgeport, Conn., a business career with his uncle awaits him, life, riches, happiness call him. In Syria there is nothing.

Lum Heads Advisory Group in Auto Trade

Paul B. Lum, of Washington, has been named chairman of the advisory committee for the motor vehicle retailing trade in the District of Columbia, and this organization has been the first to receive the NRA certificate of approval.

This certificate confers upon the State advisory committee, which in addition to Mr. Lum comprises Stanley H. Horner as vice chairman; J. B. Barnes, Oscar Coolican, Whitney Leary, Benjamin Ourisman and J. M. Sanders, the authority as administrative agency for the District of Columbia on automobile trade problems.

Romance Lurks in Hawaiian Park With Smoldering Volcanoes Standing Sentinel

Beautiful Scenery Rewards Those Who Ascend to Craters

Trip to Top of One Takes Three Days of Travel by Motor and Horseback; Sunrise on Clouds Within Pit One of Mighty Spectacles.

By Darrell Preston Aub.

In the far-off Hawaiian Islands lies Hawaii National Park, where romance lingers. With its tropical scenic beauty and volcanic phenomena, Hawaii beckons to the adventurer and is a never-ending source of study for the scientist.

Hawaii National Park is unique in that it consists of two separate tracts on different islands. The Kilauea-Muana Loa section, with an area of 219 square miles, is on the Island of Hawaii, commonly called the "Big Island." This portion contains two active volcanoes. On Maui is the extinct volcano Haleakala, which means "the house of the sun."

Both Mauna Loa and Haleakala rise from tropic sea and shore to heights snow-capped in the winter. At present the most accessible portion of the park is that including Kilauea. This volcano creates the impression of being a crater in the side of the higher mountain, although in reality it is itself a mountain, with an elevation of 4,090 feet. This illusion is the result of the broad depression at its top and of its gentle slopes, caused by lava flows. Within the depression is the vast pit of Halemaumau, the "house of everlasting fire."

Eruption Is Good Luck.

Unlike many volcanoes, Kilauea is "friendly," and an outbreak of lava in her 1,200-foot-deep fire pit is considered a good omen by Hawaiians. It means that residents from the other islands, as well as thrill-seeking visitors, will be attracted to the spectacle.

A unique fraternity, known as the Hole-in-One Club, has gained world-wide vogue from the number of distinguished visitors who have teed off the brink of the crater to learn how far they can drive a golf ball into the pit.

In the Kilauea section the hiker and horseback rider will find many interesting trails. One of the most popular, the "world's weirdest walk," leads from the hotel to the rim of the fire pit. The first mile runs through rich tropical vegetation and then for a mile through fantastic lava formations.

Mauna Loa, with its summit crater, Mokuaweoweo, rises 13,675 feet. Like Topsy, it just "growed" from flow upon flow of lava.

Most Active in World.

Unlike active Kilauea, Mauna Loa feigns sleep for several years and then expends its energy in an emission of lava. It holds first place among the volcanoes of the earth for the tremendous mass of molten lava and the frequency of such discharges.

When the crater of Mokuaweoweo is active a shaft of flaming light shines thousands of feet high and can be seen many miles at sea. Its most recent eruption, last December, was the first that could be viewed from the air by visitors. It also gave Uncle Sam's representatives their first opportunity to make a reconnoissance of the volcano in action by airplane. The extent of the flow was mapped and the approximate number of fountains obtained.

Hawaiian legends have it that these lava flows are an expression of the wrath of the fire goddess Pele. Believers in Pele still exist, as evidenced when a native cabin during a lava flow of recent years escaped destruction. The owner was cautioned to leave his home. The native persisted that Pele always had been his friend and would not desert him now. So he remained. The lava swept about his house but not over it.

Harder to View.

Neither Mauna Loa nor Haleakala is as easily viewed as Kilauea. Those who wish to look into the crater at the summit of Mauna Loa must spend three days in making the pilgrimage. But it is three days well spent, for the trip up this peak, on horseback or on foot, always is interesting. The lava slopes are vividly tinted and along the way may be seen beautiful forests of koa, or Hawaiian mahogany, and huge tree fern. One of the thrills of the trip is the sight of wild goats clinging to the sides of the mountain.

The first night is spent at the rest house at Red Hill, 10,000 feet above the sea, and the next day the 25-mile hike or ride to the top and back is made.

Haleakala rises 10,000 feet and makes up the larger part of the Island of Maui.

This tremendous volcanic ash bowl is so vast that it is large enough to comfortably hold all of Manhattan Island. Explorers are finding larger craters in remote parts of Alaska, but Haleakala is admittedly the largest accessible extinct crater. Inside its pit, 2,000 feet deep and 21 miles in circumference, are hundreds of cinder cones and great lava flows of blue-black and bronze. On the floor of the crater the rare silversword plant, growing to a height of 3 or 4 feet and gleaming like polished silver, may be found.

Haleakala is one of the few places in the world where at certain times the Brocken Specter may be witnessed. This phenomenon was named for Mount Brocken in Germany, where it was first seen in 1780. The specter is a great shadow, which is really that of the person viewing it, surrounded by a colored halo and projected on the clouds in the crater. The Haleakala shadow usually is surrounded by a single halo or rainbow.

The only way to get to the top of Haleakala is by automobile from Wailuku to Olinda. From this point the trip has to be made on horseback or on foot. Such a trip should be planned to reach the summit in time to witness the sunset, with its gorgeous hues tinting the fleecy clouds that fill the crater. At the top is a comfortable house where one may spend the night and get out early in the morning for the sunrise even more beautiful than the sunset. This trip may be made in a day.

Passenger airplanes are now operated between all the islands, besides the steamship lines, and nearly all world-cruise liners stop at Hilo on the "Big Island." Automobiles carry the visitor from the port of Hilo to the very brink of Kileau crater, traveling over 30 miles of smooth cement highway, then comfortably through the park on a hard gravel road, bordered by a tree fern jungle with giant ferns 40 feet high, ohai forests, flowers and shrubs that show how quickly and with what beauty nature covers the scars of volcanic outbursts. As a series of contrasts, the entire Hawaii National Park is unsurpassed.

One Hotel in Park.

The only hotel in the Hawaii National Park is the Volcano House, in the Kileau section, a structure of 199 rooms with steam and sulphur baths, using live steam and heat from the volcano.

Within a short walk of the hotel is Bird Park. This beautiful natural park, with as many as 40 species of trees, is a sanctuary for birds known to old Hawaii.

The Kileau summer camp, consisting of cottages and a central building, is about five miles south of the Volcano House. It is operated from July 1 to September 1.

In the Kileau section also are national park headquarters and the Uwekahuna Museum and Lecture Hall, where park naturalists explain the action of the volcano to the visitor.

Waving Palms and Placid Waters Invite Repose

National Park Photo.

A lovely stretch of Kona beach, which is within motoring distance of the Hawaii National Park.

Midnight Sun Cruise Of 45 Days Announced

The Holland-America Line has anounced a midnight sun cruise to the North Cape and Russia on the S. S. Rotterdam, under charter to National Tours, leaving New York July 3 and Boston, July 4.

The 45-day itinerary includes stops at Reykjavik, Iceland, Hammerfest, Norway, and the North Cape. Eleven Norwegian ports are included, among them Trondheim, Merok, Bergen and Oslo. Prior to a four-day stop at Leningrad, calls are made at Visby and Stockholm. A stop will also be made at Copenhagen, and two days are spent at Rotterdam, prior to the return to New York, where the Rotterdam is due August 17.

Stockholm to Observe Mass-Production Origin

Stockholm, Sweden.—The 650th anniversary celebration of "Jonkoping," scheduled for May 18, is assuming a wide interest beyond the confines of Sweden, as the venerable community, is not only associated with Swedish history, industry and archeology, but became the haven of French royalty in the troublesome days of Louis.

The coming event will commemorate the birth of Sweden's industrial life, as Jonkoping is known as the cradle of mass production, the fame of the old town having reached to the farthermost end of the earth by its manufacture of safety matches.

The standardized Lagerman match-making machine, put in operation in 1872 innocently started the now controversial subjects of mass production, technological unemployment and the machine industrial age.

Visitor

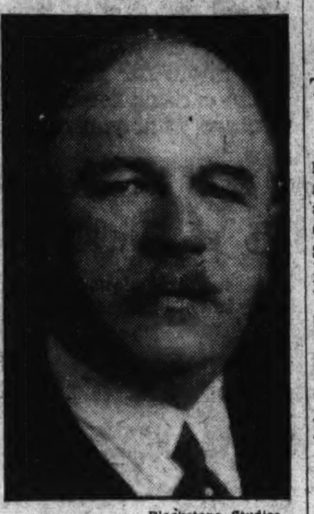

Blackstone Studios.

MARCEL OLIVIER, president of the French line, who will arrive in Washington tomorrow after an inspection trip through the South.

French Line Head Will Visit Capital

Marcel Olivier to Arrive Here Tomorrow

Marcel Olivier, president of the French Line, will arrive in Washington tomorrow after an inspection trip of the French Line offices in the West Indies, South and Central America, Mexico City, Houston and New Orleans.

He flew north from the Canal Zone. This is his second visit to Washington, having been here at the time of the visit of Premier Edouard Herriot. He will go to Philadelphia Tuesday evening.

M. Olivier, who is a grand officer of the Legion of Honor, is a former Governor General of Madagascar, where he inaugurated many social reforms. He also assisted Marshal Lyautry in 1930 to preside over the International and Colonial Exposition in Paris. He has been president of the French Line's board of directors since October, 1932.

Cruise to Fleet Review.

New York, May 12 (Spl.).—A unique cruise to the official review of the United States Navy by President Roosevelt, 5 miles off Ambrose Lightship on May 31, is being planned by the Bayswater Art Center of New York in cooperation with Thos. Cook & Son-Wagons-Lits, Inc.

Announcement of this cruise on the American liner Virginia was made today by Cook's, who have been appointed official agents. Proceeds of the cruise will be to the benefit of the Bayswater Art Center.

Lecture on Hawaii Is Set for Tuesday

To Be Fifth in National Park Series of Talks.

The fifth of the series of National parks illustrated lectures will be given in Commerce Department auditorum at 8 p. m. Tuesday. Charles L. Gable of National Parks Service will lecture on "Hawaii." Delegate Lincoln L. Candless of Hawaii will be guest speaker.

Entertainment will be provided by Chesapeake and Potomac Telephone Co. Glee Club and quartet, under direction of Robert Davidson. Mrs. Laura L. Waters is president of the National Parks Club.

Denmark Holds Many Lures for Americans

Denmark's hotel and transportotion facilities are up to the minute in their excellence and her roads will please the most exacting visiting automobilists.

Conveniently near to Copenhagen are many thrilling places of interest to American tourists, towering castles of magnificent architecture, built by kings and barons of medieval ages, their moats and ramparts and surrounding stately parks reminiscent of an age of knightly splendor, romance and adventure. And the imposing Roskilde Cathedral where Danish kings and royalty of many centuries are buried; also the charming town of Odense, the birthplace of Hans Christian Andersen, containing the humble cottage where the famous writer of fairy tales lived during his childhood days. Rural Denmark is lovely, providing sea vistas of great beauty and enchanting idyls of farmland, forest and lake.

Pilgrims Will Visit Historic Old Churches

Pilgrims sailing on the Cunarder Franconia cruise to the Eucharistic Congress, to be held in Buenos Aires next fall, will be able to visit many famous Catholic churches on the round trip. The first one on this list will probably be found to be the most notable. It is the Columbus Cathedral in Havana.

Old churches abound throughout Havana, all of them worthy of a visit. Among them are Los Angeles, La Merced and Belen.

Speaker

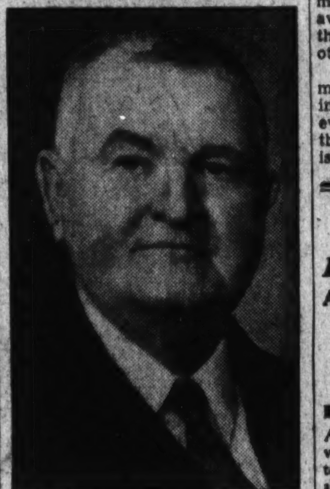

LINCOLN L. CANDLERS, delegate from Hawaii, who will be a guest speaker at the lecture on Hawaii to be given by Charles L. Gable, of the National Park Service, at Commerce Department auditorium Tuesday evening.

Cruise to Baltic Shores.

A yachting party to Baltic shores has been announced by the Swedish American Line. The 32-day cruise will include Denmark, Finland, Sweden and Russia, and will leave New York July 25 on the company's motorliner Gripsholm. The first port of call is Gothenburg, where medieval Dutch architecture, beautiful botanical gardens and the romance of water highways make a lovely portal to the "Lands of the Sunlit Nights."

Dollar's Travel Value Supported

Expert Says Prices Abroad Cut in Proportion.

Harold P. Borer, general passenger manager of the Cunard Line, who recently returned from Europe, says Americans are quite mistaken about the value of the dollar abroad.

"The dollar hasn't really fallen in value, judged from the traveler's point of view, because prices have kept pace in falling with it," Borer said.

"I noticed that travel costs, particularly in England, were ridiculously low. Especially was this true of railroad trips, hotels and restaurants.

"American dollars changed into pounds sterling bought more in England than they will buy in America. I found this to be the case in men's clothing, for one thing.

"They have a cheap railway ticket, good for a month, which enables the visitor to travel through England and Scotland for a trifle more than two cents a mile—in fact, 800 miles for $17.

"I found that hotel rates in London had all been reduced by about 15 per cent. The cost for room and meals at private hotels or pensions averaged $25 a week, some being three to five dollars higher, and others several dollars lower.

"A vacation abroad will not cost more the coming summer than during normal times. In former years everything was up. Now everything is down. The financial result is practically the same."

Firemen Will Convene In Paris on June 28

Firemen from the United States and practically every country in Europe will demonstrate methods of fire fighting and fire prevention in Paris this summer, when the Third International Fire and Safety Exposition opens June 28, according to Thomas Cook & Son-Wagons-Lits, Inc.

John Barton Payne, former Secretary of the Interior and now president of the League of Red Cross Societies, is chairman of the relief and succor section of the exposition, which will sponsor the demonstration.

Liner Gets Fog Camera.

The new "fog-navigating camera," invented by Capt. Flavell M. Williams to pierce fog and render greater visibility for ships at sea, is being installed on the bridge of the French Line flagship, Ile de France.

Clement's Camps
OAKLAND, MAINE
Early Fly and Bait Fishing. Experienced Guides and Full Equipment.
Central social hall and dining room. Modern individual cabins, 1 to 3 rms. Open May 25. New Booklet. Ed. Clement.

Pleasure Planned
FURNESS VACATIONS
A series of Triangle Trips to BERMUDA and NASSAU from New York
6½ DAYS $85 up including PRIVATE BATH
Convenient dates for EARLY vacations
MAY 29 JUNE 5, 14, 21 JULY 3, 10
On the "pleasure planned" Queen of Bermuda! (Daylight day in Bermuda, 11 A. M. to midnight in Nassau. Stopover arranged in both ports.) One-way fare to Nassau quoted on request.
Regular Sailings to BERMUDA
Direct to the dock at Hamilton on the Monarch of Bermuda and Queen of Bermuda, each over 22,400 gross tons.
$60 up ROUND TRIP
Current Sailings: May 15, 19, 26
For complete information and literature apply local agent or Furness Bermuda Line, 34 Whitehall St. (where Broadway begins), New York City.

HIGH PEAKS at Low ALL-EXPENSE Prices

BANFF and CANADIAN ROCKIES
GET up where the air has the tang of champagne! Dizzy peaks—colossal valleys—baronial castles—mile-high golf, swimming, trail-riding, dancing—canoeing on jeweled lakes, 126 miles motoring through this Wonderland—from one marvel to the next. Every detail arranged for you!
6 Wonderful Days—2 days each Banff Springs Hotel, Chateau Lake Louise, Emerald Lake Chalet. Visit to Moraine Lake; All-Expense . . $70
5 Glorious Days—1 day Banff Springs Hotel, 2 each Chateau Lake Louise, Emerald Lake Chalet. Visit to Moraine Lake; All-Expense . . $60
4 Colorful Days—Hotels, meals, rooms. 1 day each Banff Springs Hotel, Emerald Lake Chalet, 2 at Chateau Lake Louise, visiting Moraine Lake. All-Expense . . . $50
ALL-EXPENSE TOURS—TO PACIFIC COAST AND ALASKA
Add rail fare from starting point. All tours originate at Banff or Field. Purchasers of an All-Expense Tour may extend Stop-Overs on payment per day for Room, Meals; Banff Springs Hotel—$9; Chateau Lake Louise $8; Emereld Lake Chalet—$7. Banff opens June 13, others June 22 to September 10.
Round Trip Fare, Washington-Banff, $108.70. Special 15-Day Round Trip, $90.00
CANADIAN PACIFIC HOTELS
See Local Travel Agent, or Canadian Pacific, 14th and N. Y. Ave., Washington

TRAVEL EVERYWHERE Arranged In Advance
A note, a personal call or a 'phone request will start the American Express Travel Staff arranging for you any trip, any place—according to your wishes.
EUROPE—"FREELANCING"
American Express men will arrange in advance—steamship tickets, visas, hotels, motor hire, air passage, foreign railway tickets, and interpreter service. You go when and where you wish but you know in advance your entire outlay.
EUROPE—OBERAMMERGAU
This year the American Express gives you a choice of 125 tours with escort, ranging from $246 to $755, from 29 to 61 days. As Official Agents of the Passion Play, the Company assures you your room in the Village and your Passion Play tickets.
THE NATIONAL PARKS
It is possible to go and return by many routes, by train direct or via the Panama Canal—to make many stopovers—to see much in brief time or to explore leisurely. We can aid you by planning your itinerary and taking advantage of the reduced rates of the railroads, Pullmans, hotels and camps.
ALASKA
The picturesque and romantic Scandinavia of North America. 8 Cruise-Tours are going this summer. The first leaves Seattle June 12—the last July 28. Prices from Seattle range from $350, $460, and $490 up, depending upon the date, stateroom and length of the tour.
Call or write for booklets
AMERICAN EXPRESS
Travel Service
1414 F Street N.W.
(Hotel Willard Building)
National 1076 & 1258. Washington, D. C.
American Express Travelers Cheques Always Protect Your Funds

Saranac Inn
COTTAGES and CAMPS FOR RENT
CHAMPIONSHIP GOLF • ENTIRE COURSE WATERED
ALL LAND & WATER SPORTS
ANNEX ... Room, Bath, Meals $5.00
HOTEL from $7.00
HARRINGTON MILLS, PRESIDENT
SARANAC INN P. O. · NEW YORK

NATIONAL PARKS CLUB
of America, Inc.
Presents
MR. CHARLES L. GABLE
In the Fifth of the National Parks Lecture Series
Subject: HAWAII NATIONAL PARK
TUESDAY, MAY 15th, 8:00 and 9:00 P. M.
Auditorium, Department of Commerce Building
Admission by Invitation Only
Requests for Membership Should Be Addressed to the Secretary at Club Headquarters, Lee House, 15th and K Sts. N.W.

Canadian Pacific
HONOLULU
Sail to Honolulu in five luxurious days by the Empress of Japan or the Empress of Canada. Or go more leisurely by the Aorangi or the Niagara of the Canadian Australasian Line. Special 14-day Excursion to Honolulu and return, June 2 . . . First Class, $150 up. Sail from Vancouver (your train goes direct to ship-side) or from Victoria.
ORIENT
10 fast days to Yokohama by direct express route . . . on the spacious Empress of Asia or sister-ship, Empress of Russia.
Or go via Honolulu in 3 days more . . . on the Empress of Japan (Pacific record-holder) or Empress of Canada.
Sail from Vancouver or Victoria. If you sail from California, connect with an "Empress" at Honolulu.
Special Summer round-trip rates (First and Tourist Class) to Yokohama, Kobe, Nagasaki, Shanghai, Hong Kong, or Manila. Low-cost Third Class on all "Empresses." Also all-expense tours.
SOUTH SEAS
Honolulu · Suva · Auckland · Sydney . . . on the big, fast liners, Aorangi or Niagara . . . Canadian Australasian ships built for comfort in tropic seas. First, Cabin, Third Class. Sailings from Vancouver or Victoria. Connect at Honolulu, if you sail from San Francisco or Los Angeles. Low round-trip fares.
FOLDERS · MAPS · INFORMATION on any Canadian Pacific service, from your own travel agent or C. E. Phelps, 14th and New York Ave. N.W., Wash., D. C. NAtional 0758.

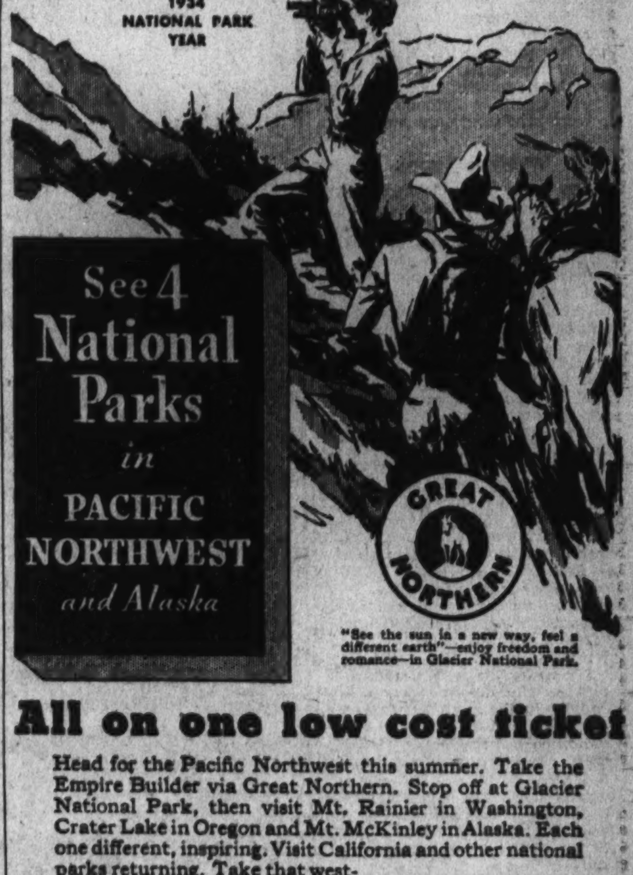

"See the sun in a new way, feel a different earth"—enjoy freedom and romance—in Glacier National Park.
All on one low cost ticket
Head for the Pacific Northwest this summer. Take the Empire Builder via Great Northern. Stop off at Glacier National Park, then visit Mt. Rainier in Washington, Crater Lake in Oregon and Mt. McKinley in Alaska. Each one different, inspiring. Visit California and other national parks returning. Take that western trip this summer—never before so cheap. Drastic reductions for National Park Year in Great Northern and Pullman fares, Empire Builder meals, and hotel rates in national parks served by Great Northern. So take a real vacation this summer out west where the dollar is still at par.
Go Empire Builder cheaper than driving • (air-conditioned dining and observation cars) • to Glacier Park, Pacific Northwest, Mt. Rainier, Mt. Baker, Crater Lake, Alaska, Mt. McKinley, California
Ask all about Expense Tours.
Write Mr. Whitlock
For full information, illustrated literature or all-expense itineraries write E. H. Whitlock, D.P.A., Great Northern Travel Offices, 504 Finance Building, Philadelphia, Dept. (3)
GREAT NORTHERN
Route of the Empire Builder

HOLDERNESS INN & CABINS
Squam Lake, Holderness, N. H.
Opens May 30
Enjoy a real vacation in the beautiful Squam Lake region.
Folder and rates on request
R. P. Davison, Prop.

Europe
PLYMOUTH, BOULOGNE-SUR-MER ROTTERDAM, at LOW RATES on Ships that are superbly appointed.—Courteous Service, excellent cuisine
STATENDAM . . . . MAY 18
VEENDAM . . . . MAY 26
Apply to your local agent or
HOLLAND-AMERICA LINE
29 Broadway, New York

MERTON-BY-THE-SEA
Overlooking Ocean
Home Cooking :: Refined People
REDUCED RATES
Route Metapeake Ferry or Elkton, Md.
DELAWARE AVE. REHOBOTH, DEL.

U.S.S.R.

FOLLOW THE TREND
SEE the Soviet Union. Here is a theatre of social change so fundamental that everyone must observe it for himself. Equally important is the fact that the U.S.S.R. offers a superb vacation land . . . and one in which the travel dollar has not shrunk! INTOURIST rates in dollars applying last year remain substantially the same in 1934. Three classes of travel, over 18 standard itineraries covering every interesting section of the U. S. S. R. Travel service at $15 a day First Class; $8 a day Tourist Class and $5 a day Special Class. Soviet visas, hotels, meals, guide-interpreters, sightseeing and all transportation on tour in the U.S.S.R. Special individual itineraries . . . or you may join any of a hundred planned groups. Ask any travel agent about rates, tours and schedules.
There's a challenge you'll find hard to resist in this pictorial Booklet 33. Ask us to send it to you.
INTOURIST, INC.
For detailed information, consult: International Travel Service, Special Representative, 618 Pennsylvania Bldg., Tel. Rittenhouse 3830, Phila. Or see your own travel agent.

TO EUROPE
Mutual basis Tour. Pay for what you get.
Full 45-day Tour only $495.
Visiting 8 Countries and Ober-Ammergau. Can see less and pay less. One-class elegant ship, "Pennland," sailing middle of July.
Comfort with economy. Your great chance.
By request, Dr. J. O. Knott will conduct. Phone or write him for circular, 3611 14th St. N.W.

"Pioneers and Pacemakers"
GUEST CRUISES TO THE
West Indies and the Caribbean
Famous "Guest Cruises" on the Great White Fleet led by six new magnificent liners.
10 DAYS Every Thursday . . $95 SPECIAL ALL-EXPENSE HAVANA TOUR.
11 DAYS Every Saturday . . $110 All-Expense JAMAICA TOUR.
13 DAYS Every Thursday . . $130 ALL-EXPENSE HAVANA-JAMAICA TOUR.
17 DAYS Every Thursday . . $170 HAVANA, JAMAICA, PANAMA, COSTA RICA.
18 DAYS Every Saturday . . $160 to JAMAICA, PANAMA, COLOMBIA S. A.
No passports required on above cruises.
to CALIFORNIA
First Class: From Washington via New York (weekly sailings) $188.14 up, one way. Round trip, returning all rail, $270 up; liberal stopovers.
All outside rooms. Superior accommodations slightly higher. Sailings from New York.
Apply any Authorized Travel Agent or United Fruit Company, Pier 3, North River, New York.
GREAT WHITE FLEET

GATEWAY TOURS
CONDUCTED
EUROPE
OBERAMMERGAU
AT LESS THAN $10 DAILY
Choice of 36 inclusive tours to Europe, Russia, North Cape and the Mediterranean. Special trips to the Passion Play. Write for booklet outlining itineraries and prices.
WATERS' 'IDEAL' TOURS
Also Agents for All Steamship Lines
1517 H St. N.W.
No Service Charge. Nat. 3724-25

Capital's Zoo To Get Huge Dragon Lizards

Monsters Have Record of 140 Million Years on Earth.

Continued from Page 3.

looked black as ink. His bony armor was scarred and blistered. His eyes, deep-set in their sockets, looked out on the world from underneath overhanging brows. Defosse waited anxiously without saying a word.

"Now the creature's footsteps were plainly audible. He passed right by on one side of the boma. I could have reached out and touched him with my hand, and I had the tingling sensation of actually having a dragon walk by within a yard of where I was standing. The coolies were very restless, and Defosse spent his time keeping them still.

"After the beast had passed by the boma, there ensued one-half hour of agony. He seemed to be very wary of a trap, and in a generally suspicious frame of mind. He would walk up to the opening and almost put his head into the noose, but never quite far enough. Then he would inspect everything very closely, his snakey tongue in constant motion, and always, just as we expected him to take the fatal step, he would turn abruptly and walk away again, and sit motionless, looking into the surrounding jungle for five or ten minutes on end.

Tension Runs High.

"This happened over and over again. My nerves were in a terrible state: I longed so to catch him that the suspense was almost unendurable.

"Just at this moment I heard a vague hum in the distance. It grew louder and louder, and then, in a great roar, something seemed to be descending on our heads, as if an airplane were driving upon us with the engine full on.

"But it passed over us. The sound of millions of wings filled the air; a great swarm of bees passing low over the jungle. The sound died away again, into a mysterious hum barely audible, and after that I was conscious of a deathly silence save for a slight rustling of leaves overhead. The big lizard still remained immovable, as though fascinated by a sound he could not even hear.

"Then, all of a sudden, it happened.

"He walked quickly up to the opening, stepped through the noose and seized the bait. I jerked the release and it went off. The dragon must have received the surprise of his life, for he found himself sailing into the air.

Beast Falls to Earth.

"At the same moment there was a terrible cracking, and as the beast, who had been literally thrown into the air, fell again, the rope tightened, and the spring pole cracked again and bent at the point of breakage, so that our prize, instead of being suspended in mid-air, was on the ground, tugging at the tether, which held him firmly about the middle.

"Then, as the coolies ran on to surround him, the ugly brute began vomiting—a pleasant little parlor trick these creatures develop when excited. The Malays did not dare go within several hundred miles of our captive, so now it was time for Defosse to get into action. He had been practising with the lasso for months past, and accordingly he stepped into the ring.

"A strange pair they made, the old hunter and his grim antagonist, who, by this time, was lashing himself into a frightful rage, the foam literally dripping from his jaws. But Defosse was wise. He was taking no unnecessary chances. The first throw missed, and he coiled his rope again as methodically as if he were practising on a tent peg in camp.

Fights to Escape.

"The lizard was clawing frantically to get away. Defosse stepped up quite close behind him while he was thus engaged in his struggles, and roped him about the neck. The end of the rope was made fast to a tree. A third rope about the tail, to prevent that weapon from doing damage, did the trick. There being no more danger, the Malays stepped bravely forward with their pole, hog-tied the unfortunate animal, lashed him to the pole and started back to camp.

"The work was done and we were jubilant. Once in camp we thrust him into the cage which we had built for him. As he was slowly introduced at one end of the oblong box-like cage the thongs that held him by one were cut. When he felt himself free to move again within the four walls, he lashed himself into another magnificent fury. Then he began vomiting and the smell was so appalling that we left him.

"That night was another beautiful tropical night. The camp slept silently under the jungle moon, and meantime the dragon was getting to work. In the morning we found to our dismay that our prize catch had broken out and made good his escape. He was probably still making tracks for the other end of Komodo. This loss was the greatest disappointment of the entire expedition. We felt so sure of him that we hadn't even taken photographs.

Gaping Hole in Cage.

"The wire that covered a large square air hole at the top of his cage (the strongest wire, incidentally, that could be obtained in Batavia) had been ripped open. There was a hole gaping at us, as evidence of a degree of strength we had never suspected."

Such are the dragons which will soon make their appearance as regular residents of Washington Zoo. Whether these ferocious fighters of the jungle will be able to endure their peaceful environment in the Capital, none can foretell. It seems likely that the monsters whose doings throughout 140 million years have given them the most evil reputation in history, whose name is a synonym for evil and whose mythology of terror pervades the world, will find Washington's Zoo a restricted field.

Poor Doris!

Duke Heiress Finds Father Left $29,933,793.71.

New York, May 12 (U.P.).—Doris Duke, wherever she was today, probably was disappointed, because she only gets $29,933,793.71 from the estate of her late father, James B. Duke, tobacco magnate.

Miss Duke received this sum officially when she achieved the age of 21 recently, but she didn't know definitely just how much her inheritance amounted to until today, when an accounting of her father's estate was filed.

The value of the total estate was set at $133,389,422.65, but Miss Duke may be consoled by the fact that she receives in addition the 2,000-acre family estate in Somerville, N. J., furnishings of three homes valued at $681,000, and an interest in three of the Duke residences.

Six Are Indicted By St. Louis Jury In Extortion Plot

St. Louis, May 12 (AP).—Four unsuccessful attempts at extortion resulted in the indictment of four men and two youths by a Federal grand jury.

Three Filipinos, Manuel C. Lopez, George Cubano, and Andrew Haime, were accused of sending ten notes to Louis Hager, jr., son-in-law of the late August A. Busch, wealthy brewer, demanding $5,000. The kidnaping of Hager's 3-year-old son was threatened.

George W. Chisholm, 65, was accused of writing Thomas N. Dysart, former securities dealer, threatening to "pop him off" unless he refunded $2,500 invested in defaulted bonds.

Victor Lande, 16, was indicted for allegedly threatening Asa F. Seay, Reed company executive, in an attempt to extort $1,000.

The sixth alleged unsuccessful extortionist, Herbert Rinaldi, 18, was accused of demanding $2,000 from Mrs. Mildred Fulbright, whose daughter he shot accidentally. He is said by police to have confessed writing the mother after the shooting, asserting the act, which was not fatal, was no accident and might be repeated.

Shanghai Buries Julian; Body in Beggar's Coffin

Shanghai, May 12 (AP).—C. C. Julian was buried today in a beggar's coffin. The body of the oil promoter whose meteoric career ended in suicide here March 25, reached its final resting place in an obscure corner of Shanghai's foreign cemetery

Miss Leonora Levy, who sought to accompany Julian in death by taking the same kind of poison, but who recovered, was the sole mourner.

Radio Crystal Gazers Snare "Jaycasters"

U. S. Plant in Nebraska Protects Air Lanes From Poachers.

Grand Island, Nebr., May 12 (U.P.). The detectives of the air gaze into a tiny crystal and like the magicians of the Arabian Nights see all and hear all that transpires along the air lines of the world.

Uncanny, but so efficient, is the small group of radio sleuths on duty day and night at the Government Monitoring Station near here that within a few years it has routed the brigands of the ether waves.

Due to the efforts of these detectives any radio racketeer who attemps to "muscle in" on an assigned wave band or any "jaycaster" finds his work is merely an invitation to the Federal Radio Commission to come get him.

The World in a Crystal.

The task of regulating the ether routes and the some 20,000 broadcasting stations is entrusted to Benjamin Wolf, superintendent of the big monitoring station, and ten assistants. Their beat is the world, the atmosphere and the stratosphere up to 200 miles in space where the mysterious heaviside layer deflects the radio signals and sends them sounding back earthward.

They have but one police station and that is a group of isolated buildings on a 50-acre tract of a cactus-studded sandy Nebraska prairie. They sit at great instrument panels beneath white painted arms of giant antenna towers.

Extending in every direction across the flat field are miles of intricately designed antenna wires. The nerve center of the station is a tiny Piezo crystal, housed under a vacuum-tight bell jar.

Through this crystal beat the standard pulsations by which the accuracy of all broadcasts is judged.

Detecting Made Easy.

The smooth flow of orchestra music, the terse police and airplane calls and the staccato clatter of wireless messages constantly bombard the crystal. Occasionally slender hands on big dials begin to jerk crazily. The radio slueths clasp earphones to their heads.

It may be an aerial racketeer or it may be an innocent "jaycaster" whose apparatus is off key. By the time the notes of a muted violin are disrupted in a radio set any place in the country, the slueths are after the cause. The offending station is located and warned. If the violation persists, the big stick of the Federal Radio Commission is brought into play.

Or again the radio police may pick up a station broadcasting a program of unethical nature such as fortune telling, lottery bids or the claims of a quack. In a flash the report is speeded to Washington and the offender may expect the Federal Government to knock at his door.

The PALAIS ROYAL

G Street at Eleventh Phone District 4400

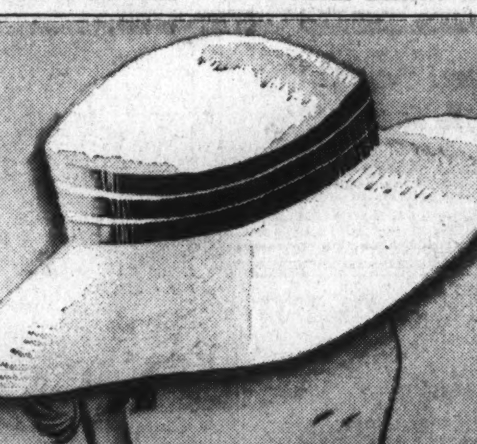

Yes, they're genuine

PANAMAS

$5

Such fine, close weave, such smart shapes, such really distinctive models for only $5, are these, we believe they'll be off our hat stands and on your head before we can say "Jack Robinson!"

Palais Royal—Second Floor

The Palais Royal May Events

features

National Cotton Week

Months ago we realized the tremendous importance of Cottons this season! In fact The Palais Royal was the first to introduce its own Cotton Shop, with smart frocks entirely of crisp cottons, for every hour of the day. We predicted the great vogue of cottons for this summer. Our showing of cotton fabrics is especially wide and comprehensive. And for this National Cotton Week we are emphasizing and showing in sections all over the store, the wide spread and varied use of cottons.

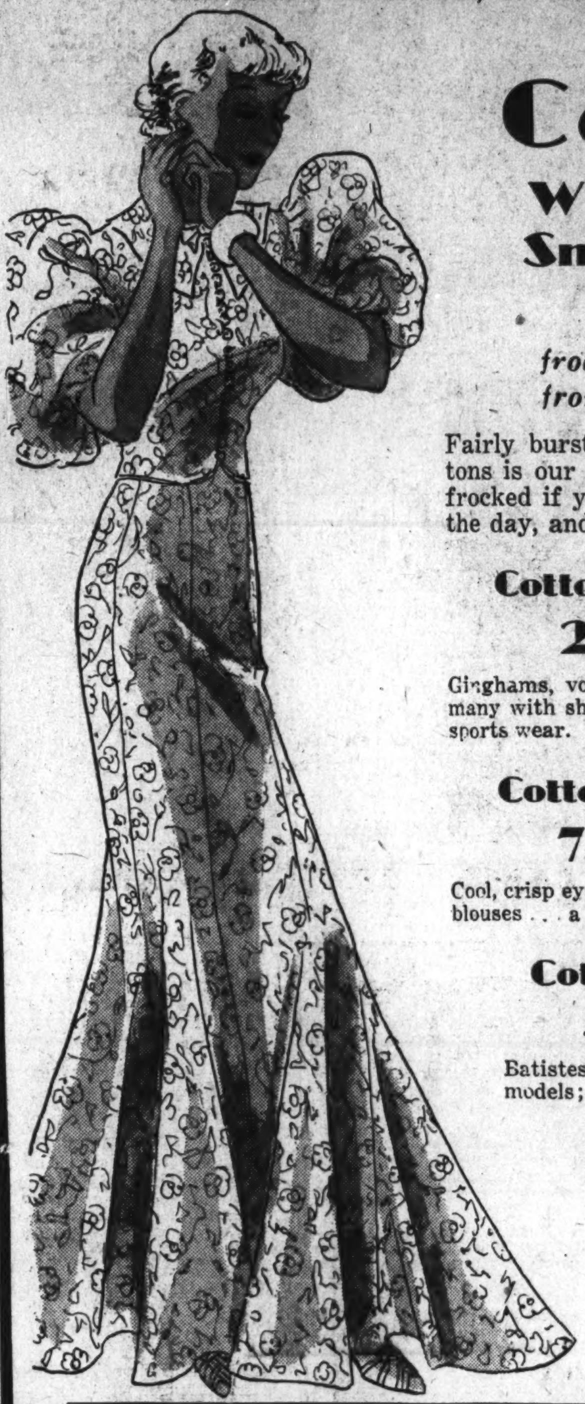

Cottons Will Take You Smartly 'Round the Clock

frocks for every need from morn 'til dewy eve

Fairly bursting with crisp, bright new cottons is our Cotton Shop, for you're smartly frocked if you wear cottons for any hour of the day, and these are what you need . . .

Cottons for 10 o'clock

2.95 to 5.95

Ginghams, voiles, seersuckers, piques, swisses . . . many with shorts, for town, business, shopping and sports wear.

Cottons for 12 o'clock

7.95 to 10.95

Cool, crisp eyelets, sturdy linens, suits with separate blouses . . . a delightful choice.

Cottons for Afternoon

3.95 to 10.95

Batistes, eyelets, linens, string laces, dressier models; enchanting colors.

Cottons for Evening

7.95 to 22.75

Airy mousseline de soie, cool organdies, ginghams, sheer seersuckers and nets in the newest colors.

Palais Royal—Third Floor

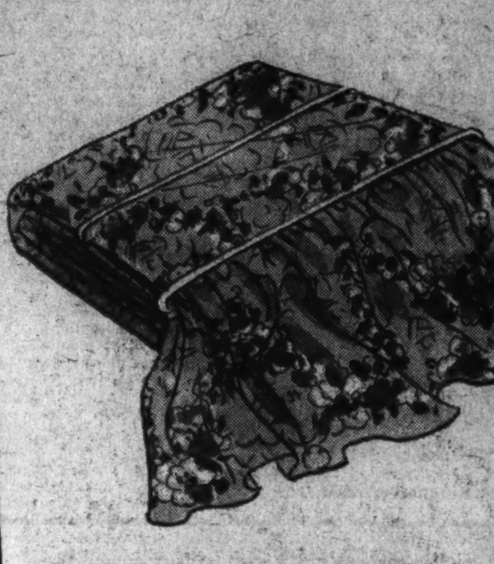

FOR NATIONAL COTTON WEEK

1.98 Punjab, Fast Color Tailored Bed Spreads

1.69

Full and twin bed sizes.

Colorful spreads neatly tailored—you'll like them for your city home or your country or shore cottage.

Chintz patterns and many delightful colors.

Palais Royal—Second Floor

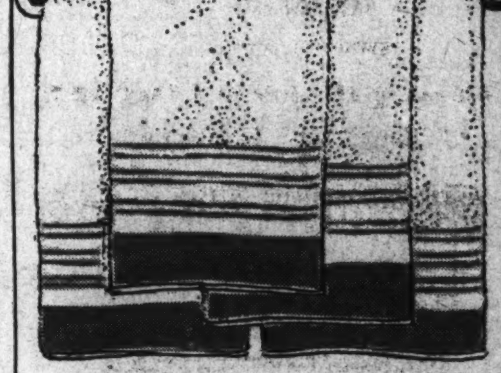

FOR NATIONAL COTTON WEEK

24x46 in. Cannon Towels

Yes, Genuine, Cannons!

4 for 88c

Thick, thirsty, absorbent towels of generous size—soft, fluffy towels that will be the pride of your housewifely heart as you survey them on your linen shelves!

They're regularly 25c a piece—see what you save!

Palais Royal—Second Floor

National Cotton Week

For Smartness . . .

Cotton Gloves

of Course!

79c

New slipons, novelty or plain weave: double or single woven. White, beige, gray. All sizes 5½ to 8.

Palais Royal—Main Floor

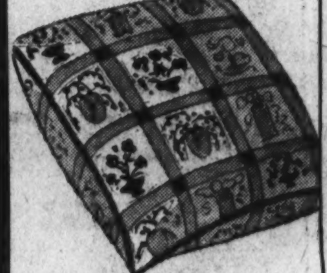

Oh, Lady, Look!

New Summer Pillows

39c

Gray, bright new pillows in block design with flowers, candle designs in lovely colors. Kapok filled.

Palais Royal—Main Floor

Here Are the Cottons You'll Wear All Summer

Cottons for all hours of the day, for town and country, from sturdy ginghams to sheer and exquisite gossamer-like cottons, for your every need, are in our collection. Our assortment is so varied in color, pattern and texture you'll undoubtedly be cotton-minded before you see them all!

Hollywood Printed Voile
Printed Chiffon Voile
Flock Dot Voile
Printed Crepe Pique — 29c Yd.

Scatter Spot Printed Voile
Hollywood Pique Voile
Printed Seersucker
Printed Lovelace
Priscilla Dimities
Printed Ripple Crepe — 39c Yd.

Waffle Sports Crepe
La Cire Prints
La Cire in plain colors
Promenade Prints
Printed Voile Elegant — 49c Yd.

Gingham Swiss Check, in various sizes . . . . . . 59c yd.
Printed Ratines. Smart sports fabrics 59c
Drogeen Linen, white grounds with plaids and stripes 58c
Printed and Embroidered Organdie . . . . . . 39c to 1.49 yd.

Palais Royal—Second Floor

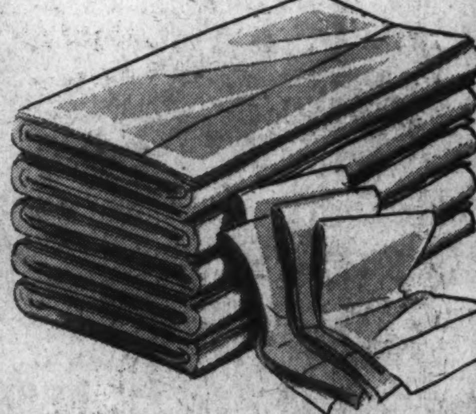

FOR NATIONAL COTTON WEEK

Van Buren Sheets and Pillow Cases

Specially Priced

Soft finish bed muslins, of firm weave and long wearing qualities—you'll be wise to buy them by the dozens at these special prices . . .

81x99 inch 98c *72x99 inch* 94c *63x99 inch* 88c

42x36-inch Pillow Cases 24c

Palais Royal—Second Floor

Notion Specials for Cotton Week

Clark's ONT Spool Cotton, 300 yds. to spool, black and white only. Limit 6 to a customer. 6 for 45c

Dust Caps, of cotton materials, assorted colors . . . 3 for 19c

Shoe Bags, with twelve pockets, floral designed material in bright colors, with contrasting binding, each . . . 47c

Garment Bags, floral materials colored binding. Holds eight garments; side fastening and snap button . . . 1.33

Laundry Bags, good quality floral material with drawing cord, 69c or 2 for $1

Ironing Board Covers, for all standard boards; no pinning or tacking, just lace around board; holds paddings as tight as a drum, each 17c and 33c

Combination Door Bags, good quality materials, in pretty colors. Laundry pocket, eight shoe pockets and two small pockets for handkerchiefs or hose, 39c each; 3 for $1

Palais Royal, Main Floor, Notions Section

Society

The Washington Post

Society

WASHINGTON: SUNDAY, MAY 13, 1934 S

Washington Society Turns Out on Final Day of National Capital Horse Show

Mr. and Mrs. Bliss Fete Departing Ambassadors

Spanish and Brazilian Envoys to Be Honor Guests at Dinner Tomorrow; Other Farewell Functions Compliment the Two Diplomats.

The retiring Ambassador of Brazil and Mme. de Lima e Silva and the retiring Ambassador of Spain and Senora de Cardenas will be the guests in whose honor the former United States Ambassador to Argentina and Mrs. Robert Woods Bliss will entertain at dinner tomorrow evening in their home, The Oaks, in Georgetown.

The Ambassador and Mme. de Lima e Silva will be the guests in whose honor the Minister of Panama and Mme. Alfaro will entertain at luncheon today at the legation and this evening the Ambassador and Mme. de Lima will be the guests of honor at a small informal dinner to be given by the Counselor of the Swedish Legation and Baroness Beck-Friis at their home on Thirty-fourth Place.

The Ambasador of Spain and Senora de Cardenas were the guests in whose honor the board of directors of the Instituto de las Espanas entertained at luncheon yesterday afternoon at the Carlton Hotel.

The Institute de las Espanas will meet at the Spanish Embasy on Saturday, May 19, for the last session which the Ambassador will attend, as he and Senora de Cardenas will sail May 26 for their new post in Paris.

The Ambassador of Poland, Mr. Stanislaw Patek, has returned to Washington from a month's visit in Havana, where he presented his credentials as minister to that country.

The Ambassador of Italy, Signor Augusto Rosso, entertained at dinner last evening in the embassy in honor of the retiring Ambassador of Brazil and Mme. de Lima e Silva and the retiring Ambassador of Spain and Senora de Cardenas. Covers were laid for 40 guests.

Laboulayes to Attend Reception at Goucher.

The Ambassador of France and Mme. de Laboulaye will be the guests of honor at a reception in Baltimore Tuesday afternoon which the president of Goucher College and Mrs. David Allan Robertson, will give for the senior and sophomore classes in the president's house.

The Ambassador of Germany, Herr Hans Luther, will entertain at a men's dinner tomorrow evening in the Embassy in honor of the commander and several of the of-

Continued on Page 2, Column 2.

Harris & Ewing.

Mrs. C. Willard Hayes, jr., photographed in her Bethesda home with her daughter, Sally Cox Hayes. Mrs. Hayes formerly was Miss Annie Graham Hume, of Washington.

Mission to Tell President Of New Reign in Belgium

Representatives of King Leopold Will Arrive Wednesday With Official Message of Accession for Delivery to White House.

President and Mrs. Roosevelt will be hosts at luncheon Wednesday to the members of the Belgian Mission, headed by Mr. Emile Francqui, that will arrive in New York early Wednesday on the Olympic and will come directly to Washington to notify the President officially of the accession to the throne of Leopold III, King of the Belgians. Other members of the mission are Mme. Francqui, Mr. Camille Gutt, Mr. Etienne Allard and Count Philippe D'Arschot.

They will stay at the Mayflower Hotel during their brief visit to the Capital.

Thursday they will be the honor guests at a luncheon to be given by Secretary of State and Mrs. Cordell Hull at the Carlton Hotel. That evening they will be entertained at dinner by the Ambassador of Belgium and Mme. May, at the first dinner in the embassy following the period of moārning for the late King Albert.

Friday evening the Belgian mission will be entertained at dinner by Undersecretary of State and Mrs. William Phillips in their home on Massachusetts avenue.

The Secretary of the Treasury, Mr. Henry Morgenthau, jr., is spending the week-end at his farm, Fishkill, in New York. He is expected to return to Washington tomorrow.

Mrs. George H. Dern, wife of the Secretary of War, and Mrs. Harry H. Woodring, wife of the Assistant Secretary of War, will be the guests of honor at a tea to be given by the Washington Chapter of the Daughters of the United States Army, Tuesday afternoon from 4 until 6 o'clock at the Army-Navy Country Club.

The Postmaster General, Mr. James A. Farley, left Washington yesterday morning for New York to be with his children. He will return to the Capital tomorrow.

Secretary Ickes Plans Journey to Oklahoma.

The Secretary of the Interior, Mr. Harold Ickes, will leave Washington Wednesday for Tulso, Okla., to remain several days.

The Secretary of Commerce and Mrs. Daniel C. Roper will entertain at an informal dinner today in their

Continued on Page 2, Column 1.

Mrs. Richard Roper, daughter-in-law of the Secretary of Commerce and Mrs. Daniel C. Roper, with her son, Richard, jr. Mrs. Roper makes her home in Bethesda.

Society Folk Throng Horse Show Finale

National Capital Exhibition at Bradley Farms Favored by Fair Weather on Closing Day of Junior League Benefit Exhibition.

By Evelyn Peyton Gordon.

Although the famous Preakness was run at Pimlico yesterday, and Capital society in great numbers made the trip to Baltimore to attend the race, the final day of the National Capital Horse Show also drew a large crowd.

The weather on Thursday and Friday was good enough for those riding in the show, but was pretty hard on the spectators. Yesterday's sunny skies and warm sun, by contrast, were so tempting that huge crowds turned to Bradley Farms for an afternoon of pleasure. The fields in front of the show ground were lined with parked cars; large cars and small, open and closed, rich and poor, all packed in the parking spaces.

Inside the gate a carnival spirit prevailed as the Junior League members, who were in charge of concessions, hurried from one customer to another vending their wares. Green smocks against green lawns, and bright frocks hurrying from the clubhouse to the grandstand and show ring, made a charming picture.

Saddles and Puppies.

A small white cottage with green shutters and boxes of geraniums at the windows announced to those interested that the smartest and newest things in riding equipment could be purchased there, and under a nearby tree a litter of beautiful black and white spotted Dalmatian puppies, up for sale, drew an interested crowd. Still farther on was the grandstand, festive in red, white and blue bunting decorations, and boasting of well-filled boxes and seats.

Mrs. Curtis B. Dall, smart in a knitted suit of bright geranium pink, with a smart soft hat to match, was an interested spectator who viewed the exhibition from inside the show ring.

A gay little group included Mrs. Jock Whitney, in very dapper riding togs, with the Director of the Bureau of Aeronautics of the Department of Commerce, and Mrs. Gene Vidal. Mrs. Vidal was in a costume of gray, black and white, with a jaunty little black hat trimmed with white. The Vidals spent the morning at the horse show and flew to Baltimore to attend the Preakness. Mrs. Nina Carter Tabb, in black and white, was seen chatting with Gen. Billy Mitchell and a group of friends. The Director of the Budget and Mrs. Lewis Douglas with one of their charming children arrived late in the afternoon.

The Attache of the French Embassy and Countess de Leusse were accompanied by their two children, dressed alike in round straw hats, white suits and gay scarlet sweaters. The countess was in a white linen suit with a soft blue blouse and a small white hat. With them in the box were the two young daughters of the French Ambassador and Mme. de Laboulaye, Mlle. Marie Therese, who was in printed beige crepe, and Mlle. Agnes, in white.

Goodwins Entertain.

Judge and Mrs. Clarence Norton Goodwin entertained a large party at luncheon yesterday at the show, and later shared a box with Mrs. Wayne Chatfield Taylor. Their guests were Mme. Sze, wife of the Minister of China, and her young daughter; Mrs. Henry A. Wallace, wife of the Secretary of Agriculture and her young son and daughter; Mrs. William Phillips, wife of the Undersecretary of State, and her daughter, Ruth. Mrs. Taylor had her daughter, Rose, with her, and Mrs. Newton Brewer was accompanied by her young daughter, Patsy. Mme. Sze left early in the afternoon on an emergency call to New York, where she and the Minister went to be with another daughter who was operated on yesterday.

Pretty Mrs. Herbert Adair, wearing a yellow tweed suit with a hat and blouse of bright blue was with Mr. Adair and their young daughter, who is almost as tall as her mother, and has inherited the same glorious red hair. Mrs. James Alexander Lyon had guests in her box, and was also accompanietd by little Elizabeth Lyon.

The Ambassador of Italy, Signor Augusto Rosso, was with a party of guests, and nearby were tall Signor Andre Ferrero, Secretary of Embassy, and the Air Attache and Signora Sbernadori, the latter wearing a brown and white printed silk with a tweed coat of brown and white and a small brown hat banded with brown. The Secretary of the Rumanian Legation and Mme. Popovici were there as were the Secretary of the Swedish Legation, Mr. Carl H. Borgenstierna, Mlle. Nella Veverka, in a red and white print with a large red hat; the Counselor of the Czecholslovakian Legation, Dr. Joseph Nemecek, and the Secretary of the Jugoslavian Legation, Dr. Ivan Franges. The second Secretary of the French Embassy, Mr. Claude de Boisanger, joined the other members of the embassy staff in their box late in the afternoon.

Box Party Guests.

Mrs. John R. Williams, Mrs. Charles Courtney, Mrs. Alex Legare and Mrs. Grace Waggaman Pulver occupied a box for the last part of the show, and the Assistant Secretary of the Treasury, Mr. Lawrence W. Rober, jr., had in his box, Mr. and Mrs. William F. Cutler, of New York, and Mr. and Mrs. Martin L. Cannon, of Charlotte, N. C.

Swarms of young men attended the show yesterday, many of them husbands of the Junior League members, who worked so hard through three days of the show. Others glimpsed in the stands and around the ring were Maj. David Barry, Mr. Benjamin Thoron, Mr. Waverly Taylor, Mr. Frank Goodwin, Mr. Samuel Beach, Mr. Joseph Douglas, of New York; Capt. and Mrs. John P. Jackson, Mrs. Alex Hagner, Miss Alexandria Bacon, Miss Helen Wardman, Miss Julia Zimmerman, and Mrs. Campbell Prichett, wearing a costume of beige and red.

Mrs. Owen J. Roberts, wife of Associate Justice Roberts, and her daughter, Miss Elizabeth Roberts, were among the spectators. Mrs. Roberts was in navy blue, and her daughter wore a handsome sports coat of white trimmed with beige fur and a wide-brimmed white hat. Count Leone Fumasoni-Biondi, Mr. John Caswell, jr., and Mrs. Frances Rust were another animated little group that watched from the fence, and Mr. and Mrs. John F. Crosby were a striking couple.

Mrs. Raymond T. Holden, jr., with Mary Elliott, at their home on Belmont road. Mrs. Holden formerly was Miss Peggy Burch, daughter of Mr. Preston Burch.

Dern Estate Is Scene of May Party

Women's Democratic Club Arranges Diversity of Entertainment.

Highwood, the estate of the Secretary of War and Mrs. George H. Dern, will be opened on Wednesday afternoon, May 23, for the garden party to be held by the Women's National Democratic Club.

This party, held annually, has become one of the most popular events of the Capital spring season and is eagerly anticipated by Washington society. Republicans and Democrats alike will try their skill at bridge at the tables to be arranged on the spacious lawns.

Guests who do not play cards will be entertained at other pastimes. Tea will be served. Mrs. James Hamilton Lewis, wife of Senator Lewis, will tell fortunes.

Chairmen and members of the party committee include Mrs. George Eckels, tickets; Mrs. J. Craig Peacock, arrangements; Mrs. David Tucker Brown, publicity; Mrs. Garland S. Ferguson, jr., hostesses, who will have assisting her at the tea tables, Mrs. E. N. Johnson, Mrs. Bennett Champ Clark, Mrs. P. W. Chappell, Mrs. Alva Adams, Mrs. Louis N. Greene, Mrs. John J. Cochran, Mrs. James L. Barty, Mrs. James Moyle, Mrs. Joseph C. O'Mahoney, Mrs. George N. Peek, Mrs. Loren Johnson, Mrs. James Helm, Mrs. O. Max Gardner, Mrs. J. Crawford Biggs, Mrs. Stephen Gambrill, Mrs. Rexford Tugwell, Miss Anna Connolly, Mrs. Louis McH. Howe, Miss Marguerite LeHand and Mrs. Malvina Scheider.

Another interesting May fete will be that held on Tuesday at the National Woman's Country Club, when there will be an all-day out-of-door festival at the charming club on the Bradley Hills road. There will be luncheon, bridge, dinner and fortune telling, and other features to be announced. Mrs. Thaddeus Brown is chairman of reservations. Tables have been taken by the following members of the club:

Mrs. Charles S. McNary, Mrs. Mark Bristol, Mrs. Walter Tuckerman, Mrs. Thaddeus Browne, Mrs. Arthur MacArthur, Mrs. Marcus Coolidge, Mrs. Alfred Pembroke Thom, Mrs. McMaster Mills, Mrs. Henry Alvah Strong, Mrs. Charles J. Williams, Mrs. Perry Heath, Mrs. Daniel Stapleton, Mrs. John Guider, Mrs. Davenport White, Mrs. J. Thompson Wailes, Mrs. Charles M. Lea, Mrs. Cresson Newbold, Mrs. Frank Mondell, Mrs. Carl Droop, Mrs. Isaac Jarecki, Baroness von Below, Mrs. Charles Alger, Mrs. Absolom Waller, Mrs. Cabot Stevens, Mrs. Clyde Aitcheson, Mrs. Charles R. Williams, Mrs. James H. Patten, Mrs. Henry Albers, Mrs. George H. Sull, Mrs. Eugene Woodson, Mrs. Francis Walker, Mrs. James Hanly, Mrs. Joseph Clinton Tribby, Mis Frances Battelle, Mrs. James Carroll Frazer, Mrs. Davis Wills, Mrs. Mason Wilbur Gray, Mrs. Charles Welling, Mrs. Margaret Hopkins Worrell, Mrs. Winifred H. Artand, Dr. Edith LeVille Cole, Mrs. Stuart Walker, Mrs. Donna Harter, and Mrs. Geneva Dunham.

Benefit Set Wednesday; Woman's Country Club Festival Tuesday.

Mrs. Arthur F. Mullen entertained at tea yesterday afternoon in her home in Georgetown in honor of her sister, Miss Margaret Dolan, of Clinton, Iowa, and Mrs. John O'Donnell, of Omaha, Nebr., sister of Mr. Mullen, who has been in the Capital for several days.

Mrs. Frank W. Christian, of Richmond, Va., who has been the guest of Mrs. David Meade Lea, at her residence on Massachusetts avenue, for the past week, has gone to New York, where she joined Mr. and Mrs. Robert Daniel, of Brandon-on-the-James, to await the arrival of Mrs. Daniel's daughter, Miss Elizabeth Christian, who is returning from Paris, where she has been attending school.

Mrs. B. Scott Young has returned to the Roosevelt Hotel after spending the winter at Miami Beach, Fla. En route home Mrs. Young was injured in an automobile accident at Atlanta, and remained in a hospital there three weeks. She will remain in the Capital until the middle of June.

Congress Plans Tribute to Lafayette

President Roosevelt Will Address Session Next Sunday.

Outstanding members of diplomatic, official and resident society will attend the ceremony in commemoration of the one hundredth anniversary of the death of Gilbert du Motier, Marquis de Lafayette, to be held in the House of Representatives at 11 o'clock next Sunday morning. Invitations are in great demand.

The program will be most impressive. The House will be called to order by the Speaker, Mr. Henry T. Rainey. A prayer will be offered by the chaplain of the House, the Rev. James Shera Montgomery. This will be followed by the arrival of the members of the Senate, preceded by the Vice President, Mr. John Nance Garner, and the secretary and sergeant at arms of the Senate.

The following officials will be guests of honor and will be announced by the doorkeeper and escorted to seats reserved for them: The Chief Justic and Associate Justices of the United States Supreme Court; the Ambassadors and Ministers and Charges d'Affaires of foreign governments; the General of the Armies, the Chief of Staff, the Chief of Naval Operations, the Major General Commandant of the Marine Corps, and the Commandant of the Coast Guard. They will be followed by the Governors of several States, Commissioners of the District of Columbia, and specially invited guests. Count Rene de Chambrun, a descendant of the Marquis de Lafayette, will be present. Just before the arrival of President Roosevelt, members of the Cabinet will be escorted to their seats.

Justices, Envoys, Military Officers to Join in Exercises.

There will be a musical selection, after which the presiding officer will recognize Representative Sol Bloom, of New York, director of the joint Congressional committee on arrangements.

Following the reading by Representative Bloom of the concurrent resolution by the two houses of Congress relative to the commemorative exercises, Leon Rothier will offer another musical selection. Representative Mary T. Norton, of New Jersey, chairman on the part of the House of the joint committee on arrangements, will present the Ambassador of France, Mr. Andre de Laboulaye, who will deliver an address. Senator Harry Flood Byrd, of Virginia, chairman on the part of the Senate of the joint committee on arrangements, will present the President of the United States, who will deliver an address. Lawrence Tibbett, famous barytone of the Metropolitan Opera, will give a program, which will be followed by a benediction by the chaplain of the Senate, the Rev. Ze Barney Phillips, D. D.

Miss Lilla Lyman To Wed May 26

The wedding of Miss Lilla Capers Lyman, daughter of Mrs. David Hinckley Lyman, to Mr. Custis Grymes Meade, son of Mrs. Fanny V. Meade, will take place in St. Margaret's Church Saturday evening, May 26, at 8 o'clock. The ceremony will be performed by the rector of the church, the Rev. Herbert Scott Smith.

The bride will be given in marriage by her brother, Mr. Frank Trenholm Lyman, and will be attended by Miss Virginia Conrad, as maid of honor. Her two cousins, Miss Mary Brookes and Miss Frances Woolley, will be the bridesmaids and another cousin, little Miss Kitsy Keyser, will be the flower girl.

Dr. Edgar Snowden will be best man. Following the ceremony there will be a reception for the immediate families and the members of the bridal party at the home of the bride's uncle and aunt, Mr. and Mrs. Charles Fox Brookes, on Morrison street. Miss Woolley will entertain the members of the wedding party at dinner at the Congressional Country Club Saturday.

Belgian Envoy To President Expected Here

King Leopold's Representative Due to Arrive Wednesday.

Continued from Page 1.

home for members of their own family.

Senator John G. Townsend, jr., was host at dinner at the Shoreham Thursday evening, having among his guests Senator and Mrs. Daniel O. Hastings, Senator Frederic C. Walcott, Mrs. Frank G. Tallman, Mrs. Robert W. Tomlinson and Mrs. George Cox, of Wilmington, Del.; Mrs. Frank Hall Davis, of Dover, Del., and Mrs. Lena Anderson, of Washington and Wilmington.

Senator Gerald P. Nye, of North Dakota, will speak at a luncheon tomorrow, sponsored by the Sisterhood of Dr. Abram Simon's Temple. Entertainment will include symphonic music and Shakespearean tableaux under the direction of Ivan Kushner.

Mrs. Walter F. George, wife of Senator George, will leave tomorrow for their home in Vienna, Ga. She plans to return to Washington next season. Except for a three weeks' trip to Panama. Mrs. George has been in residence at the Mayflower since December.

Goodwins Returning To Capital Tonight.

Representative and Mrs. Phillip A. Goodwin, of New York, are spending the week-end with their son, John H. Goodwin, who is attending Valley Forge Military School. They will return to the Mayflower tonight.

Representative and Mrs. John F. Dockweiler are entertaining in their apartment at the Shoreham today at tea for a small group of friends in honor of the former's sister, Mrs. William K. Young, and Mr. Young, of Los Angeles. Representative and Mrs. Dockweiler entertained Mr. and Mrs. Young at an informal dinner last evening at the Shoreham.

Representative and Mrs. George Burnham, of California, entertained at dinner last evening at the Mayflower in honor of Maj. Gen. Joseph E. Kuhn, U. S. A., retired.

The Assistant Secretary of State, Mr. R. Walton Moore, and his sisters, the Misses Moore, have issued invitations for two receptions to be given in their Fairfax home, one on Sunday, May 20, and the other on the following Sunday.

Tomorrow the Misses Moore will entertain the ladies of the Little Cabinet at luncheon in their home.

The Assistant Secretary of the Treasury, Mr. Lawrence Wood Robert, jr., was host at dinner last evening at the 1925 F street club, in honor of Mrs. William Randolph Hearst and Miss Elsa Maxwell.

Today Mrs. Hearst and Miss Maxwell will be the guests of honor at a dinner to be given by Mrs. James F. Curtis.

Mrs. Dunn Will Give Tea for Daughter.

Mrs. James Clement Dunn, wife of the chief of the Protocol Division, has issued invitations for a tea to be given for her daughter, Miss Marianna Dunn, Thursday afternoon from 4:30 until 7 o'clock in their home at 27 Observatory Circle.

Mr. and Mrs. Walter George Distler have issued cards for dinner on Saturday evening, May 19, at the Chevy Chase Club.

Mrs. David Foote Sellers, wife of the commander in chief of the United States Fleet, will arrive in New York Tuesday aboard the Santa Paula, having come from the West Coast by way of the Panama Canal.

Mrs. John Allen Dougherty will entertain at dinner Wednesday evening at the Shoreham Hotel in honor of Mrs. Randolph Minor, who has recently come to Washington to make her home after living in Florence, Italy, for several years.

Mr. and Mrs. Cecil Kaufmann, accompanied by Mrs. Malcolm Reiser, returned yesterday from Detroit, where they motored to attend the wedding of Miss Alice Newman to Amson Tabor, which took place Thursday.

Charming Children Who Have Been Visiting Grandparents

Hessler-Henderson, Inc.

Charles and Virginia Crisp (left), children of Mr. and Mrs. Charles F. Crisp, of Americus, Ga., who have been visiting their grandparents, former Senator and Mrs. Charles R. Crisp.

Harris & Ewing.

Helene and Janot (bottom), daughters of Mr. and Mrs. Georges Peter, of Brookline, Mass., who, with their parents, recently have been visiting their grandparents, the Minister of Switzerland and Mme. Peter.

Blisses to Give Farewell Dinner For Diplomats

Other Functions to Compliment Spanish and Brazilian Envoys.

Continued from Page 1.

ficers of the German cruiser Karlsruhe, which is in American waters.

The Ambassador of Mexico, Senor Dr. Don Fernando Gonzalez Roa, entertained at luncheon yesterday at the Embassy in honor of the retiring Ambassador of Brazil and Mme. de Lima e Silva.

The guests were the Ambassador of Brazil and Senora de Lima e Silva, the Ambassador of Argentina and Senora de Espil, the Minister of Colombia and Senorita Lozano, the Minister Counselor of the Spanish Embassy and Senora de Irujo, Dr. L. S. Rowe, director general of the Pan American Union; Senora de Urquiza, Dr. P. Campos Ortiz and Senora de Campos Ortiz, Dr. V. M. Villasenor and Senora de Villasenor, Maj. Champsaur and Mme. Champsaur, Senor F. Vazquez Treserra and Senora de Vazquez Treserra, Senora Silvia Dominguez de Marquez Sterling, Senorita Dolores Chico Alatorre, Senorita Sara Amalia Chico Alatorre, Senorita Carmen Rocha, Senor Eugenio Castillo, Senor Dr. F. Nunez Chavez, Senor F. Jaime Gaxiola.

The Minister of Switzerland and Mme. Peter will entertain at luncheon Monday in honor of the former United States Minister to Switzerland and Mrs. Pleasant A. Stovall, at the Legation.

The Minister of Canada and Mrs. William Duncan Herridge have as their guest at the Legation for several days the Premier of British Columbia, the Hon. T. D. Pattullo.

The Minister entertained at a men's luncheon Friday in honor of the Premier.

Capt. Witthoeft Host To Karlsruhe Master.

The Naval Attache of the German Embassy, Capt. Robert Witthoeft, has issued cards for a cocktail party tomorrow afternoon in the Pan-American room of the Mayflower Hotel from 4:30 until 6:30 o'clock in honor of the captain of the German cruiser Karlsruhe.

Orhan Halit Bey, Turkish Consul General in New York, has been appointed Charge d'Affaires ad interim, pending the arrival of the newly appointed Ambassador, Mehmet Munir Bey, formerly Turkish Ambassador to London.

Senora Edwards Bello, wife of the Charge d'Affaires of Chile, sailed from Rotterdam yesterday. She will arrive in New York the end of the week and will come directly to Washington.

The Counselor of the Chilean Embassy, Senor Benjamin Cohen, has sailed from Chile and is due to arrive in New York the first week in June. He will come directly to Washington to assume his duties at the embassy.

The Financial Counselor of the Rumanian Legation and Mme. Boncesco entertained at a cocktail party yesterday afternoon in their apartment on Cathedral avenue.

The Secretary of the Polish Embassy and Mme. Moscicka, who spent ten days visiting in Chicago, have returned to the Capital.

The Woman's National Democratic Club will have Mr. Robert Marshall, of the Bureau of Indian Affairs, as guest of honor at the forum luncheon tomorrow. Mr. Marshall, who will be introduced by Miss Agnes Winn, will talk on "Our Vanishing Wilderness."

The annual garden party, which takes place May 23 at Highwood, the residence of the Secretary of War and Mrs. Dern, promises to be an unusually successful affair, judging from the many reservations which have already been made.

Mrs. Franklin D. Roosevelt and the ladies of the Cabinet head the list of many planning to attend.

Mrs. William Wolf and Mrs. Morris Cafritz were hostesses at luncheon Tuesday at the Toll House Tavern, entertaining several out-of-town guests.

Mrs. Herbert Hollander entertained at bridge and tea yesterday afternoon at her home in compliment to Mrs. James Greenberg, of Mount Vernon, N. Y.

Mrs. Robert Woods Bliss and Mrs. William Corcoran Eustis are included in the patroness list for the card party to be given at Wardman Park Hotel Tuesday for the benefit of St. Gertrude's School of Arts and Crafts. Also on the list are Mrs. Pierce Butler, Representative Mary T. Norton, Mrs. George Scriven, Mrs. Paul Henry Bastedo, Mrs. Robert Whitney Imbrie, Mrs. John Francis Crosby, Mrs. Harry Gerrity, Mrs. Joseph Tumulty, Miss Mary Louise McQuade, Miss Sarah Lee, Misses Gowans, Mrs. John Cammack, sr., Mrs. Edward Rapley, Mrs. Charles Neill, Mrs. Davis Elkins, Mrs. John Ryan Devereaux, Mrs. Lee P. Warren, Mrs. John Walsh, Mrs. Frank O'Hara, Mrs. Milton Ailes, Mrs. Abram Lisner, Mrs. Charles Marbury, Misses Saul, Mrs. James Hanley and Miss Marie Trumbull.

The annual card party for the Catholic Home for Aged Ladies will take place at the Play House, 1814 N street, Tuesday, May 22, at 8:15 o'clock. Members of the board of managers are Mrs. George J. May, Mrs. Frank Hill, Mrs. John Ryan Devereux, Miss Helen Shea, Miss May Blanford, Mrs. Ellen Bayne, Mrs. John Cammack, Miss Martha Chandler, the Misses Fenwick, Mrs. D. J. Hayes, Mrs. J. Craig King, Mrs. Francis Miller, Mrs. James O'Donnell, Mrs. Louis Peak, Miss Genevieve Wimsatt, Miss Louise Wimsatt, Miss Rebecca Worthington, Miss Corinne Beavans, Mr. Paul May, treasurer, and the Right Rev. Edward L. Buckey, spiritual director.

The Veteran Units of the Catholic Students Mission Crusade have arranged a tercentenary ball at the Congressional Country Club May 22.

Miss Agnes Fealy, general chairman, has appointed the following chairmen of various committees: Miss Mary Louise Colliflower, distribution of tickets; Mrs. Albert Brown, patrons and patronesses; Mr. Irving Holbrook, floor; Miss Catherine Dargan, publicity.

The following will assist: Miss Geraldine Asmuth, Miss Catherine Maloney, Miss Alice Postum, Martin Quinn, Richard Roberts, William Spates and Stanley Walters.

Mrs. Mabel Simon has returned to her apartment at Woodley Park Towers after spending a month in New York with her son-in-law and daughter, Mr. and Mrs. Merryle Stanley Rukeyser.

Mrs. Charles Edison, of Llewellyn Park, West Orange, N. J., has joined her husband at the Mayflower, where he has resided since taking up his duties with the National Emergency Council here. Mr. Edison, elder son of the late Thomas A. Edison, is president of the Thomas A. Edison Industries. He has devoted more than a year to the National recovery program, principally as New Jersey director of N. E. C.

Mrs. John Winston Fisher announces the engagement of her daughter, Elizabeth Crosby, to Dr. Francis Neilson Strawbridge, son of Mr. and Mrs. Ralph Waldo Strawbridge, of Washington. The wedding will take place in July. Miss Fisher is the daughter of the late Dr. John Winston Fisher, of East Orange, N. J.

Mr. Alfred M. Cohn, of Cincinnati, president of the Independent Order of the B'nai Brith, was a guest at the Harrington Hotel during the week.

Mrs. Joseph Dreyfus spent last week-end in New York, as the guest of relatives.

Dr. and Mrs. Joseph Palkin have returned from Pittsburgh, where they were the guests of the latter's sister, Mrs. Jules White.

Street Carnival Plans Are Told By Thrift Shop

Block on Q to Be Scene of Benefit Show Slated for May 25.

Mrs. John R. Williams, chairman of the Thrift Shop committee, announced plans yesterday for the Thrift Shop Carnival, scheduled for Friday, May 25. Q street, between Connecticut avenue and Nineteenth street, will be blocked off from 3 to 10 p. m., to provide a setting for the carnival attractions.

Members of the boards of the five member organizations of the Thrift Shop, the Children's Country Home, the Children's Hospital, the Child Welfare, the Pre-Natal Clinic of Columbia Hospital and the Junior League Welfare committee will be in charge.

A "master of the street" will police the block during the carnival.

With summer coming on there are many demands for "extras" for the sick and convalescent children cared for by these various charities. The proceeds of the carnival will go to buy these.

The sponsors promise many surprises for Washingtonians who enjoy something novel in the way of amusement.

Obear—Mayer Nuptials Join Old Families

Happy Couple Sail From Seattle for Duty in Asiatic Waters.

The marriage of Miss Julia Yancey Hill Obear, daughter of Maj. Gen. William Gray Obear and the late Mrs. Legare Hill Obear, of Washington and Madison, Ga., to Lieut. Walter Scott Mayer, jr., United States Navy, took place Friday evening, May 4, at the home of the bride here. The marriage ceremony was performed by Capt. Sydney K. Evans, U. S. N., Navy chaplain. Only the immediate families and a few close friends were present.

The bride's mother was for many years chairman for Georgia of the National Woman's Party. She was the daughter of Col. John Bowles, U. S. A., of Kentucky, and the granddaughter of United States Senator Joshua Hill, of Georgia. Gen. Obear was for many years adjutant general of Georgia, as well as inspector and quartermaster general. His father was a long-time mayor of Macon. Mrs. Mayer is descended from the Wyatts, Colliers and Lucketts, of Virginia, and the Reids, of Georgia. She attended the Northfield Seminary, at Northfield, Mass.

The bridegroom is the son of Mrs. Walter S. Mayer, of Staten Island, N. Y. He graduated from the U. S. Naval Academy in the class of 1925, and had been stationed in Washington for the past two years. Lieut. Mayer has been assigned to the Asiatic Fleet, and sailed with his bride from Seattle aboard the S. S. President Jefferson yesterday.

Catholic U. Glee Club Gives Concert Tomorrow

The twelfth annual spring concert of the Catholic University Glee Club will take place tomorrow evening at 8:30 o'clock in the auditorium of McMahon Hall at the university. Dr. Leo Behrendt will lead the choristers, accompanied by Agnes Whelan McLaughlin, prominent local soprano and soloist of St. Peter's Church choir, as guest soloist, and Frank J. Brennan, of Pottsville, Pa., as pianist.

The list of patrons is headed by the Most Rev. James H. Ryan, Bishop of Modra and rector of the university, and includes Mrs. Robert Whitney Imbrie, Mrs. Arthur F. Mullen, and Miss Minnie Carroll.

Mr. and Mrs. Alfred Selinger, who passed the winter in St. Petersburg, Fla., have returned to town, having motored here with their daughter, Mrs. Earl Klein.

JULIUS GARFINCKEL & CO.
F STREET AT FOURTEENTH

CORRECT FASHIONS
and
ACCESSORIES
for
MEN, WOMEN
and
CHILDREN . . .

THE STORE, TOO . . .
Where you see on all sides the best goods such as the following:

LUGGAGE, LEATHER GOODS
STATIONERY, NOVELTIES
LAMPS, TEA TABLES
GLASSWARE, RADIOS

DIAMONDS AND PRECIOUS STONES
SILVER

WE ALSO DO EXPERT JEWELRY, WATCH AND CLOCK REPAIRING, AND RECREATING, IN OUR SHOP HERE ON THE PREMISES.

STYLE
MARKS EVERY
UNDERWOOD
PORTRAIT
MAY WE MAKE YOUR PORTRAIT TOO?

Are Permanent Waves Self-Setting—?

EMILE says:

Yes—to a Limited Extent—But Are You as Skillful as Your Coiffeur in Setting Your Own Wave?

Do You Find All the Comforts You Expected In Your Permanent?

FREE CONSULTATION
Regarding New Hair Styles and Hair Problems

The New ARIEL PERMANENT
"The Combination Wave Without a Wince"

Exclusive With—
Emile

Investigate today. This sensational process — it's safer, it's cooler. It's a tonic to the hair.

The Originator of Permanents in Washington

1221 Conn. DIstrict 3616

Summer Hats

A Glorious Collection

Announcing the showing of our utterly charming new collection of Summer Hats. Glamorous cartwheels in balibuntal, taffeta, leghorn, shantung straw, rough straws, linen, felts and milans, an intriguing collection for women and misses, in white, delectable pastels and dark shades.

MILLINERY SALON—FIRST FLOOR.

Erlebacher
1210-1212 F St. N.W.

618 12th St. GEO. D. HORNING Bet. F & G Sts.
Merchants of Diamonds for Over 43 Years

Beautiful Jewelry Lasts Forever

BUY MORE PAY LESS

There's no trick in how it is done! Charge accounts cost money to carry whether they are paid eventually or not. Diamonds sold without the necessity of credit can be sold, and are sold for LESS at Horning's. Don't take our word for this statement—shop around, compare diamond prices with Horning prices, and THEN buy!

To Make the June Bride Happy

Channel design Wedding Band with diamonds all-around set in 10 per cent iridium platinum $65

Engraved 18-kt. White Gold Wedding Bands, in several attractive designs .... $5 to $10

Exclusive "Forget-Me-Not" design containing 12 full cut white diamonds set in 10 per cent iridium platinum.. $55

Fine white perfect center stone weighing 26-100 carat with 2 side diamonds set in 18 kt. white gold...... $50

Fine white perfect center stone weighing 37-100 carat with 4 side diamonds set in 10 per cent irid. plat.... $100

Fine white perfect center stone weighing 57-100 carat (over ½) with 6 side diamonds set in 10 per cent iridium platinum $150

Other Diamond Engagement Rings, $5-$1,200
Other Beautiful Wedding Bands, $5 to $250

Guaranteed Watch Repairing
GEORGE D. HORNING
Six-Eighteen Twelfth St.
Expert Jewelry Repairing
Between F and G Sts.

Wear Queentex Hosiery
Queen Quality BOOT SHOP
Telephone District 9051

White Footwear

Our collection of new White Shoes is one of the most interesting we have ever offered.

DRESS, STREET, SPORTS WEAR

Here are the smartest styles in Queen Quality White Shoes, far surpassing anything we've seen in style, quality, and fine workmanship.

Queen Quality Boot Shop
1221 F Street N.W.

Keeping Posted

Mother's Day.

MOTHER'S DAY, today! Meaning carnations and roses—even to the extent of inserting them in Whistler's famous painting of his mother—according to the interpretation given by Jim Farley's department for "Mother's Day stamps!"

* * * *

Mother's Day—a time to laugh at 40-hour weeks. For who ever saw a Mother who could, by any possible standard of living, so limit her days?

* * * *

Suppose a baby developed the croup during the forty-second hour—where would Mother be? Suppose the maid didn't show up and it was Mother's day to do the movies, window-shop and play bridge. Would the family eat at the neighborhood delicatessen? Possibly but not probably.

* * * *

No indeed. On Mother's Day and every other day in the year the old "sun-to-sun" adage may hold good for father but "mother's work is never done."

* * * *

If grandmothers share with mothers on Mother's Day, here's an extra spray of glowing, ruddy roses and carnations for Mrs. Franklin Delano Roosevelt, as grandmother to the newest Roosevelt baby—her fifth grandchild.

Departing Diplomats.

AMONG THE group of diplomats who are packing their trunks to leave Washington within the next few weeks there is quite a family pattern woven between the Spanish, Brazilian and Rumanian households. All three families will sail for different points in Europe.

* * * *

Washington has never had smarter, more attractively dressed ladies in its diplomatic midst than the two lovely Mexican sisters who are now Senhora de Lima e Silva, wife of the Ambassador from Brazil—who goes to Brussels from here, and Mme. Frederick Nano, wife of the Counselor of the Roumanian Legation.

* * * *

There is another family link between M. Nano himself, and Senora de Cardenas, wife of the Ambassador from Spain, for M. Nano and Senora de Cardenas are brother and sister.

The beautiful Senora de Cardenas has done much to increase interest locally in Rumanian garb. She has been painted in such a costume most successfully.

* * * *

The Ambassador and Senora de Cardenas sail for Paris, which also is to be the next post of M. Halvard Bachke, for half a dozen years Minister from Norway to the United States. Mme. Bachke, with her gift for unusual needlework, famous in Washington, also is on "a little list of those who will be missed"—as Ko-Ko would not have put it.

Just a Bit Transparent.

SUNSHINE and shadow—but no shadow panels—might be the title of the fashion show which was given by the Gray Ladies for the benefit of the Memorial Chapel fund at Walter Reed Hospital Tuesday.

* * * *

Though the Gray Ladies presided, the day was far from gray and the stage on which the youthful and socially prominent young models paraded was flooded with Nature's most penetrating spotlight—the sun. As a result, some odd effects were achieved unknowingly and those sitting in certain parts of the audience were surprised and even startled at some of the outlines.

* * * *

Anyhow, Gen. Pershing cut the huge cake and there was grand music by the Army Band, and fortune-telling and lots of other gay entertainment. Everybody had a fine time and a nice sum was raised for the benefit.

Eleanor Roosevelt was heard to remark to a companion as she emerged from the fortune-telling booth.

"I don't see how she does it! Now she couldn't have known that and how in the world could she have guessed it?"

Native Art, Very Pleasing.

TODAY SEES the close of the colorful exhibition of paintings by artists from the District of Columbia, Maryland and Virginia, down at the National Museum.

Perhaps the most inspiring thing about these pictures lies in the fact they are mostly native—in subject as well as production. It won't hurt American artists a bit to find the paintable and etchable subjects in their home towns.

* * * *

There was a warm glow created in one visitor when he found Gene Hawley's nicely done "Old Double House," which shows a spot close to the visitor's childhood home—a converted grocery store where he had bought dill pickles and other delicacies after school—with the house located at Thirtieth street and Dumbarton avenue in Georgetown. Mr. Hawley has a precision almost to the stiffness of pasteboard in some of his paintings, but the old double house was given warm treatment.

* * * *

It was nice to meet the familiar face of former Gov. Pollard of Virginia, smiling down upon those leaving the exhibition, from his pedestal right by the door. Charles Farrar sculptured him to good effect. He might have called the work "Gentleman in Pink Clay," for such was the color of the material.

* * * *

Of the panels, none was more impressive and real than Sam Swerdloff's "History of Writing," with its soft, subtle toned sketches for murals in Patterson Park Junior High School in Baltimore.

Show in a Dust Storm.

THE NATIONAL Capital Horse Show shared the similar opening fate of the baseball season. After a most auspicious start, there were suddenly lowering skies, scudding winds and great gusts of rain. On Friday the dust storm kept the sky dark and the wind sailing about uneasily all afternoon. But the show went on and Commissioner Hazen—who has always had a special flair for horses—was present in his gray suit and soft felt hat. It is a familiar sight now to see Mr. Hazen doling out glittering silver cups and heavily encrusted trays.

* * * *

No one would have thought the flags on the grandstand had been whipped to shreds the first day. By Friday they were all waving whole and spotlessly in the persistent breeze with yards of patriotic bunting billowing lustily below them.

One of the amusing moments of Friday came after the officers' mounts had had their show, when the announcer in awarding the red ribbon to Lieut. Col. Sloan Doak's 9-year-old brown mare, Octavia, misspoke himself and said—"To Lieut. Doak's mare"—omitting the colonel. It brought quite a laugh from the gallery. The colonel received warm applause after the correction had been made.

Out of Spring, Into Summer.

DURING THE week the second set of cherry blooms scattered their deep pink confetti on the bridle paths about Hains Point; the weeping willows burst out to greet the first real breath of approaching summer, and nature was prodigal with dandelions, on the golf course.

* * * *

In Washington there is a definite period, sometimes confined to a single day, when the citizens realize beyond all doubt the city has leaped from chilly, fickle spring into the warm arms of summer. It happened last week and linen suits and even white shoes are sprouting all over town.

Recently Returned From Kentucky

Hessler-Henderson, Inc.

MRS. SAMUEL CONNOR,

Democratic National committeewoman from Kentucky, who, with Mr. Connor, recently returned from Kentucky, where they entertained a large party of friends at the Kentucky Derby.

Symons Hosts At Card Party In College Park

Mrs. Marion Parker Is Luncheon Bridge Hostess.

College Park, Md., May 12 (Spl.). Dr. and Mrs. T. B. Symons entertained at bridge Wednesday in honor of Mr. and Mrs. J. T. Siegworth and their daughter and son-in-law, Mr. and Mrs. Robert Troth. Guests were Mr. and Mrs. Wells Hunt, Mr. and Mrs. Harwood Read, Mr. and Mrs. Victor Myers, Mr. and Mrs. Joseph Longridge, Mr. and Mrs. George Langford, Dr. and Mrs. E. N. Cory, Mrs. L. T. Tolson, Miss Catherine Smith, Miss Olive Kelk, Miss Violet Kelk, Miss Emily Smith, and others.

Prof. and Mrs. J. E. Metzger were hosts at dinner and bridge at the Beaver Dam Country Club Tuesday.

Mrs. Marion Parker was hostess at luncheon and bridge Tuesday. Guests were her sisters, Mrs. Hill, and her sister-in-law, Mrs. Todd, both of Salisbury, Md.; Mrs. Charles O. Appleman, Mrs. Joseph Longridge, Mrs. Everett Upson, Mrs. William Hottel, Mrs. Charles S. Richardson, Mrs. Henry Brechbill, Mrs. L. B. Broughton, Mrs. Robert M. Watkins, Mrs. Alvin C. Gillem, Mrs. Ralph Case, Mrs. Leland Worthington, Mrs. John Harmony, and Mrs. Arthur Etienne.

The patronesses of Kappa Kappa Gamma Fraternity entertained the active members and their mothers at the home of Mrs. T. B. Symons. Others entertaining were Mrs. S. B. Shaw, Mrs. Edwin Conner, Mrs. H. J. Patterson and Mrs. Charles O. Appleman.

Mr. W. T. L. Taliaferro entertained the members of his evening bridge club.

Dr. and Mrs. Mark Welsh entertained at another in their series of dinner-bridge parties.

Mrs. J. W. Gardiner entertained at luncheon Monday.

The president of the University of Maryland and Mrs. Raymond A. Pearson were hosts at a reception Saturday. Over a thousand guests attended.

Community League to Elect Tomorrow in Takoma Park

Officers Are Chosen By Sixteenth Street Heights Club.

Takoma Park, Md., May 12 (Spl.). Dr. and Mrs. Horace W. Whittaker had as their house guest last week-end the former's nephew, Dr. A. H. Whittaker, of Detroit.

Mr. and Mrs. Raymond Hill have returned after several days at Vineland, N. J., where they were the guests of Mr. and Mrs. Horace Shaw.

Mr. and Mrs. Wallace W. Lamond left the first of the week for Chalk Point, Md., where they will remain for two weeks while Mr. Lamond recuperates from a recent operation.

Mrs. L. J. Kellogg and her daughter, Mrs. C. C. Lewis, have as their house guest Mrs. Helen Jones, of Baltimore.

Mrs. Edwin C. Powell was hostess for the members of the Sixteenth Street Heights Club Tuesday for luncheon and a business meeting. The following were reelected: Mrs. Alice Dean, president; Mrs. G. Albert Scott, vice president; Mrs. William H. England, secretary, and Mrs. Ray A. Turner, treasurer. The club will hold its last meeting of the season May 22 at Reservoir Park, Washington.

Mrs. W. M. Bull will entertain the Reba Barrett Circle of the Florence Crittenton Mission Thursday afternoon at 2 o'clock at her North Dakota avenue home.

Mr. and Mrs. H. E. Rice had as their recent house guest Mr. Rice's aunt, Miss Helen Rice, of National City, Calif.

Mr. and Mrs. H. H. Cobban have as their guest Mr. Cobban's sister, Miss Franke Cobban, of St. Helena, Calif.

Dr. and Mrs. J. A. LeClerc will entertain the Community League of Takoma Park, Md., tomorrow night. Election of officers will be the principal business. S. E. Blassingham is president.

Mrs. William F. Kubach entertained the art section of the Women's Club Thursday afternoon. Assisting hostesses were Mrs. M. Blackman, Mrs. E. Green, Mrs. B. M. Coon, Mrs. Lloyd W. Biddle, Mrs. Henry E. Ewing, Mrs. William H. Burk, Mrs. J. J. Ramsdell, Mrs. C. H. Marshall and Mrs. Duncan Stuart.

Mr. and Mrs. Alfred Stedman have moved to their new home in Sligo Park Hills. Mr. Stedman is Washington representative of the St. Paul Pioneer-Press.

Card Party Planned By Sodality Union

The Sodality Union is making plans for the annual card party at the Willard Hotel at 8:30 p. m., Thursday, May 24.

The Sodality, a strictly charitable organization, has spent thousands of dollars in the rural districts of the Archdiocese of Baltimore for parochial schools. The proceeds from this party will be used for the same purpose. A partial list of patrons and patronesses for this brilliant affair is headed by His Excellency, the Most Reverend Michael J. Curley, D. D., archbishop of Baltimore.

Others from out of town are the Very Reverend Charles E. Roach, V. F., of Bryantown; the Rev. Charles J. Hennessy, S. J., the Rev. Joseph J. Lane, the Rev. John H. Eckenrode, the Rev. Alfred M. Rudtke, S. J., the Rev. Joseph I. Fink, S. J., the Rev. Michael R. Egan, the Rev. Patrick J. Begley, the Rev. Herbert J. Parker, S. J., the Rev. Atlee F. X. Devereux, S. J., Mrs. M. J. Angevine, Mrs. Dr. S. L. Battles, Mrs. H. G. Callahan, Mrs. John E. Cammack, Mrs. Thomas A. Cantwell, Miss Mary E. Cullianane, Mrs. George A. Didden, Miss Emma Dowden, Miss Catherine M. Burke, Mrs. Louis E. Flynn, Mrs. P. F. Hannan, Miss Christina Hilbrandt, Miss Edith Jarboe, Mrs. F. W. Landvoight, Miss Katherine M. Lyons, Miss Alice V. Mattingly, Miss Mary M. Mattingly, Mrs. Dr. Chris J. Murphy and Miss Mary A. Mangan.

Carolina Society To Honor Senator

Reception and Dance Set for Wednesday.

The South Carolina Society will hold a reception and dance Wednesday at 9 o'clock at the Shoreham Hotel. This will be the final entertainment of this season and is given in special honor of Senator Ellison D. Smith, of South Carolina, in celebration of his twenty-fifth consecutive year in the Senate.

The receiving line will be headed by the honor guests, Senator and Mrs. Smith; the president of the society, Representative and Mrs. H. P. Fulmer; Senator and Mrs. Byrnes, and other members of Congress from South Carolina and their wives.

Dancing will continue until 1 o'clock, with an intermission at 11 o'clock for a buffet supper.

TELEPHONE MOTHER
ON MOTHER'S DAY
WHETHER SHE'S NEAR
OR FAR AWAY . . . .

JULIUS GARFINCKEL & Co.
F STREET AT FOURTEENTH
JEWELERS AND SILVERSMITHS OF NOTE
Presenting
DIAMOND AND PRECIOUS STONE JEWELRY
and
UNUSUAL SILVER SELECTIONS
Expert repairing of jewelry, watches, clocks . . . beautiful recreating and remodeling . . . in our marvelous workshop here on the premises . . .

Innovation!
Something NEW and DIFFERENT in PERMANENT WAVING
Mr. Robert Brings You This
STAR WAVE
A new continental method—the triumph of modern science.
No Heavy Heaters—Mild Heat Perfectly Controlled
No Discomfort in Any Way With This Self Setting Wave
IT IS A TRUE SENSATION
Make an appointment now for the one outstanding wave you ever hoped to obtain.
Complete Wave $12.50
All Other Waves, $10.00
Junior Permanents, $7.50
Telephone North 2776-2777
Robert of Paris INC.
1514 Conn. Ave.

Rizik Brothers
1108 Connecticut Avenue
Opposite the Mayflower
How Little It Costs to Dress DISTINCTIVELY at Rizik's!
The keynote of Rizik's fashions is DISTINCTION. We select the smartest clothes that the markets of Paris, London and New York offer . . . and we create many models ourselves. Here at Rizik's you find a large collection of beautiful things for the coming season . . . for vacation . . . for sports . . . for the business woman . . and for every daytime and evening occasion. Prices are most moderate and we invite your immediate inspection.

Not Just "FUR STORAGE" but
CERTIFIED
DRY AIR
AMERICAN INSTITUTE OF REFRIGERATION CERTIFIED COLD STORAGE VAULTS
COLD STORAGE
Absolute Protection from
· SUMMER HEAT ·
FIRE · MOTH · THEFT · DAMPNESS
Security Storage Company
A Safe Depository for 44 Years for Furniture, Silverware, Pianos, Works of Art, Luggage, Automobiles, etc.
1140 FIFTEENTH ST. DIstrict 4040
4½ blocks north of the White House
C. A. ASPINWALL Pres.

Self Setting Wave
It is not merely an advertising phrase, the machine nor the process.
The dextrous hands of experts originate a most perfect C. S. Gaston PERMANENT WAVE—all of our waves are SELF SETTING if you know the correct way to comb your hair.
Mr. Gaston's great success is due to his long years of experience. He advises his charming clients to make their appointments a few days in advance.
C. S. Gaston of Paris
1726 Connecticut Ave.
Potomac 6440 Decatur 5287

E. F. DROOP & SONS CO.
1300 G Street
The Richest Child Is Poor Without Musical Training
Ability to play piano and give self-expression to music, is an envied and worth-while accomplishment. Study of the piano is fascinating and richly rewards the student. The piano is essential, for without it appreciation of and interest in music would quickly fade.

"Minuet Model" Gulbransen Upright
is specially built for small music rooms and apartments. Its tone is rich and musical. It has the full 88 note scale.
We recommend it for quality and durability. Take steps *now* to assure your child a course in piano study with a competent teacher. Modern methods promote rapid progress in playing.
$255
(Convenient Terms)

"Unusual Things Not Found Elsewhere"

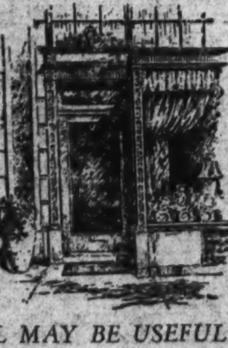

CRYSTAL MAY BE USEFUL AS WELL AS BEAUTIFUL AND EVERY BRIDE WELCOMES IT
You are cordially invited to inspect our lovely store devoted entirely to Rich Crystal, Fine China, Sterling Silver, Art Objects and Lamps. For many years we have had the pleasure of serving our patrons, offering the best products of the factories of England, the Continent, and America, at prices commensurate with quality.
Martin's
1317 Connecticut Avenue
Just Below Dupont Circle

Miss Downs Becomes Bride In Chevy Chase

Wed to Mr. F. D. Sparre in Church Ceremony; at Home June 12.

Chevy Chase, May 12 (Spl.).—All Saints' Church Chevy Chase Circle, at 4 p. m. yesterday was the secene of the wedding of Miss Geraldine Downs, daughter of Mr. and Mrs. Gerald Whitaker Downs, of Webster Groves, Mo., and Mr. Fin Dallas Sparre, son of Mr. and Mrs. Fin Sparre, of Wilmington, Del. The Rev. Henry Teller Cocke performed the ceremony.

The bride, given in marriage by her father, wore a Mainbocher model of ivory satin trimmed with chantilly lace, made along medieval lines, with sleeves puffed above the elbows,. Her ivory tulle veil fell from a halo of twisted bands of satin and tulle. She carried a bouquet of lilies of the valley.

Miss Helen Hopkins, a cousin of the bride, was the maid of honor, She wore a crepe frock of delphinium blue, with net ruffles and a large blue hat. She carried talisman roses and delphinium.

Miss Hope Sparre, a sister of the bridegroom, and Miss Evelyn Becker, of Webster Groves, the bridesmaids, wore gowns of deep peach crepe, matching turbans of twisted bands of crepe, and carried delphiniums and talisman roses.

Mr. Edward Philips, of Wilmington, was the best man. The ushers were Mr. Eric Sparre, a brother of the bridegroom; Mr. Louis Baker, of Grand Rapids, Mich.; Mr. Herbert C. Hopkins, jr., cousin of the bride, and Mr. Robert Leroy Livingston, of Washington.

There was a reception at the home of the bride's uncle and aunt, Dr. and Mrs. Herbert C. Hopkins, 5912 Cedar Parkway, Chevy Chase, Md.

Mr. and Mrs. Sparre will be at home after June 12 at 504 Morton avenue, Rutledge, Pa.

Mrs. Everett Flood entertained at luncheon yesterday at the Brook Farm Tea House in honor of Miss Isabel Frances Southgate, daughter of Mr. and Mrs. Hugh MacLellan Southgate, of Chevy Chase Circle, whose marriage to Dr. Karl Corley will take place May 26.

Miss Frances Kendall Brooks was the guest in whose honor Miss Jean Woodson entertained at a bridge luncheon and handkerchief shower yesterday at the Columbia Country Club. The guests included Mrs. Frederick Coleman, Mrs. Raymond Waller, Mrs. Robert Ash, Miss Josephine Duckett, Miss Margaret Clark, Miss Ruth Overton, Miss Ymelda Chavez and Miss Brooks.

Mrs. T. Lowell Swenson was hostess at luncheon and bridge Wednesday. Covers were laid for eight.

Mrs. Herbert Insley entertained the Mothers' Club of Chevy Chase at luncheon Tuesday. Guests were Mrs. Lee R. Pennington, Mrs. Harold E. Dotterer, Mrs. W. G. Brombacher, Mrs. William L. Orem, jr., Mrs. Robert J. Dannemiller, Mrs. Rutherford J. Posson, Mrs. Regal O. Belt, Mrs. Lawrence Williams, Mrs. Allison Buchanan, Mrs. Walter Miller, Mrs. Edward W. Rounds, Mrs. Samuel W. Boggs, Mrs. Sumner Wiley, Mrs. Lewis Pendleton and Miss Barbara Dannemiller.

The Chevy Chase (D. C.) Garden Club will have a luncheon meeting tomorrow at 1 p. m. at the Brook Farm Tea House.

Mrs. Daniel C. Walser entertained at luncheon and bridge Friday. Guests were Mrs. Thomas Gill, Mrs. Robert Burton, Mrs. Brooks Setzer, Mrs. Frank Eddingfield, Mrs. Dwight Terry, Mrs. Frank Niepold, Mrs. Elmer T. Cummins, Mrs. Edward Abbe, Mrs. George Grove, Mrs. Michael Sullivan and Miss Sue White.

Mrs. Byron U. Graham was hostess at luncheon yesterday at the Brook Farm Tea House.

Mrs. John Jennings Bryan, of Toronto, is the house guest of Mr. and Mrs. Charles A. White. Mr. and Mrs. Allen O. White left yesterday by motor for Nashville, Tenn., where they will spend two weeks.

The Community Club of Chevy Chase will be entertained at a garden luncheon tomorrow at 1 p. m. at the home of Mrs. S. J. Mauchly, 107 East Bradley lane.

Mr. and Mrs. Robert E. Kline, jr., will entertain the Chevy Chase Chanters and their wives at a dinner dance Saturday evening. The Chanters will sing Thursday evening at the Elbrooke Methodist Church.

Mrs. Nina Engl and her daughter, Miss Erna Engl, of Fort Lee, N. J., were the week-end guests of Mr. and Mrs. James V. Bennett. Mrs. Bennett entertained at tea Friday in honor of her mother, Mrs. John Ettl, of Port Washington, Long Island.

Mrs. James Girard entertained at luncheon and bridge Wednesday for her circle of the Rector's Aid Society of All Saints' Church.

Mr. and Mrs. George W. Kelley, jr., had as their guests at a buffet supper and bridge party Sunday, Mr. and Mrs. Edwin C. Schuyler, Mr. and Mrs. Clifford Fleming and Mr. and Mrs. Joseph L. Brown.

Mrs. Randolph H. Minor has as her guests at the Mayflower Mr. and Mrs. Sayre Macneil, of Azusa, Calif., and Cambridge, Mass. Mrs. Macneil is a niece of Mrs. Minor. Mr. Macneil attended meetings of the American Law Institute here.

TELEPHONE MOTHER
ON MOTHER'S DAY
WHETHER SHE'S NEAR
OR FAR AWAY . . . .

Recent Engagements of Interest to Capital Society

Hessler-Henderson, Inc.

Miss Margaret Keith, whose parents, Mr. and Mrs. Thomas Randolph Keith, have announced her engagement to Mr. Louis E. Jeffries, jr. Miss Keith is a niece of Mr. R. Walton Moore, Assistant Secretary of State.

Miss Helen Elise Meushaw (top left), daughter of Mr. and Mrs. Arthur Conklin Meushaw, whose engagement to Mr. Marlow Perry has been announced.

Miss Virginia Alida Mayo (top right), daughter of Mrs. Pendleton Mayo, who is engaged to Mr. William Preston Smith 3d.

Garden Tours In Georgetown Due in Late May

Rose Vines, Peonies and Iris to Be at Best Then; List Announced.

The Georgetown Garden Pilgrimage announces its tour for Wednesday and Saturday, May 23 and May 26, respectively. This slightly later date will enable visitors to see the rose vines, the peonies and late iris in their profusion, as well as many gay perennials.

Mrs. Worth B. Daniels, daughter-in-law of the Ambassador to Mexico, Mr. Josephus Daniels, has taken over the general chairmanship of the Garden Pilgrimage committee, due to the sudden departure for England of Mrs. Frederick Whitehead.

The list of gardens to be shown this year has at least two new ones. One is that of Mrs. Charles Pennybacker Grimes at 3131 O street. Mrs. Grimes is the former Miss Louise Ireland, of Washington and New York. The other garden is at 1403 Thirtieth street, the present home of Mr. and Mrs. Adlai Stevenson, of New York, now here in connection with Mr. Stevenson's work in the NRA.

A fairly complete list to date of the gardens to be shown Wednesday, May 23, is Mrs. Robert Woods Bliss, Mr. Alexander Kirk, Miss Catherine Weaver, Mrs. Anne Archbold, Mr. Bernard Lane, Mrs. Ernest I. Lewis, Miss Rose Greeley, Mrs. Charles P. Grimes, Mrs. Adlai Stevenson, Mrs. Lloyd B. Wight and Mrs. Herman Hollerith.

Those gardens to be shown on Saturday, May 26, are Mrs. F. Lammott Belin, Mrs. Frank S. Bright, Miss Katharine Dougal, Mrs. Ruth Hanna Simms, Miss Lucy Bentley, Mrs. William McCain, Miss Frances Sortwell, Mrs. Lincoln Green, Mr. Alexander Kirk and Miss Looker and Miss Hedges.

A list of the gardens and tickets will be on sale at the Mayflower and AAA a week in advance of the dates set, and at all garden gates on the afternoon of the tour. Tea will be served at indicated gardens. The proceeds will go to the Georgetown Children's House, a nursery maintained for 20 underpriviledged children at 3238 N street Georgetown.

The spring luncheon of the Sisterhood of the Eighth Street Temple will take place tomorrow at 1 o'clock at the Mayflower Hotel. Senator Gerald P. Nye will deliver an address.

The founders' day banquet of the local graduate chapter of the Zeta Beta Tau Fraternity was held last evening at the Woodmont Country Club with Mr. Theodore D. Peyser in charge of arrangements.

Miss Priscilla Turner Evans, daughter of Mr. and Mrs. John O. Evans, of Washington, was married yesterday at noon to Mr. William Luke Woodward, jr., son of Mr. and Mrs. William Luke Woodward, of Washington, at the home of the bride's uncle and aunt, Mr. and Mrs. John F. Merrick, at Tyler, Tex. After a wedding trip Mr. Woodward and his bride will make their home in Tyler. The wedding had been planned to take place in Washington in June, but was changed to meet exigencies of a business trip which called Mr. Woodward to Texas.

Travellers to New York find superb surroundings, excellent cuisine, central location and personalized service at The Ambassador . . . the ultimate choice of discriminating families.

Rates $5 up

THE AMBASSADOR

Theo. Kroll, General Manager

Park Avenue, 51st to 52nd Streets, New York

Date for Party Set By House of Mercy

Food to Be Sold at Benefit Gathering May 24.

Preparations are being made for the annual garden party for the benefit of the House of Mercy, in the Cathedral Close Thursday, May 24, (in case of rain, Friday, May 25) from 2 p. m. to 7 p. m.

There will be a table of home-cooked foods, under the supervision of Mrs. William F. Sowers; a marquee where Miss Caroline F. Smith and the ladies of St. Margaret's Church will dispense ice cream; a flower table under the charge of Mrs. Henry Parsons Erwin. Tea will be served throughout the afternoon by Mrs. ZeBarney Phillips and her helpers, and Mrs. Henry C. Morris and her committee have promised a cold supper, cafeteria style.

Of course there will be hot dogs, novelties and candy; and for amusement, marionettes, a fish pond and ponies. Mrs. Cary Grayson will be in charge of ponies, assisted by Mrs. Walter Tuckerman.

Mrs. John H. Howard is chairman of the party.

ELEGANT WOMEN

the world over know and enjoy the luxury of Mr. Charles' distinguished aids to beauty.

Prices are moderate

Charles of the Shoreham Washington DIe

Adams 0700

St. Gertrude's School Benefit Set Tuesday

The Guild of St. Gertrude's School of Arts and Crafts is sponsoring a card party for the benefit of the school Tuesday at 2 p. m. at Wardman Park Hotel. Several luncheon parties have been arranged to precede the card party. Among those assisting in the arrangements are Mrs. John E. Cammack, Mrs. James Duke and Mrs. James G. Haskell.

The list of patronesses includes Representative Mary T. Norton, Mrs. Davis Elkins, Mrs. William Corcoran Eustis, Mrs. Pierce Butler, Mrs. Robert Whitney Imbrie, Mrs. Paul Henry Bastedo, Mrs. John Thomas, sr., Mrs. John Francis Crosby, Mrs. Robert Woods Bliss, Mrs. Milton Ailes, Mrs. B. Francis Saul, Mrs. Joseph Tumulty and Mrs. Robert Kempton.

Miss Agnes Knopf entertained at dinner last evening at the Shoreham, having among her guests Mr. and Mrs. W. Cammack Miller, Mr. and Mrs. S. Dolan Donohoe, Mr. and Mrs. Henry A. Berliner, Dr. and Mrs. Thomas D. Webb, Mr. and Mrs. James L. Wright, Capt. and Mrs. John R. Ewell, Mr. and Mrs. Byron Price and Mr. Morton Dukehart, of Baltimore.

Phillip-Louise

Connecticut Avenue and L Street (1727 L N.W.)

NEW SUMMER MERCHANDISE

Arriving Daily

Sheer Prints, Suits and Dresses, desirable to wear through the warm weather.

12.75 to 35.00

Washable Suits and Sport Dresses.

10.75 to 29.75

Special Group of Dresses Reduced. Many light prints and sheers.

6.75 to 19.75

Were $13.95 to $35.00

All Sizes, 12 to 44

LARGE GROUPS OF MILLINERY REDUCED

$1.00 to $5.00

Were $5.00 to $15.50

D. C. Delphians Plan Luncheon At Mayflower

Mrs. Eleanor Wilson, Resident Secretary, to Preside Saturday.

Mrs. Eleanor Wilson, resident secretary of the National Delphian Society, will preside at the luncheon of the District of Columbia Delphian chapters at the Mayflower Hotel Saturday. Music picture symphonies will be given in an illustrated lecture by Mr. Dudley Crafts Watson.

Others at the speakers' table will include Mrs. Margaret Fuller, junior secretary of the National society; Mrs. LaVerne Beales, President Roosevelt Chapter; Mrs. J. H. Dellinger, president Columbia Chapter; Mrs. Clarence West, president George Washington Chapter; Mrs. A. C. Hardin, acting president Alpha Zeta Chapter; Mrs. P. M. Chichester, president National Capital Chapter; Miss Barbara Sutter, president Theta Tau Zeta Chapter; Mrs. P. J. Harman, president Delta Sigma Chapter, and Mrs. William G. Eliot, president Gamma Chapter.

Among those making reservations are Mesdames George H. Milne, C. D. Backus, William Weber, R. C. Roark, Louis A. Puckett, George N. Walker, A. C. Hardin, A. C. Gottshall, Edward L. Davis, Charles H. Curl, of Alpha Zeta Chapter; H. R. Hendricks, C. E. Riordan, Charles Bassett, W. B. Hayes, F. W. Braden, Ruth Snodgrass, Gale E. Pugh, Guy Mason, C. C. Cranston, J. D. Rhodes, John Evans, Robert J. Bates, Cash, P. J. Harman, C. C. Caylor, Annie C. Otto, Roberta E. Nalls, George Quirk and Frederick T F. Johnson, of Delta Sigma Chapter; George Durno, Finis Garrett, Ben Gund Koechner, William T. Gill, jr., Willa Hammond, William S. Hammers, Edwin A. Halsey, J. Ward Mankin, G. Haven Mankin, Gladys Ball Middlemiss, Lawson A. Moyer, J. L. Stormont, Thomas C. Thompson, Blanche Wise, W. J. Graham, E. E. Hillyer and Ann Tuohy, of Roosevelt Chapter; Alexander H. Bell, J. K. Freiot, Fred Golden, C. B. Heineman, J. B. Tiffey, Chester D. Swope, George Lilly and Mrs. G. P. Rawley.

Gen. and Mrs. William Crozier had six guests dining with them last evening at the Wardman Park Hotel.

THE FIRST CHICKERING WAS MADE HERE BEFORE THE TELEGRAPH OR RAILROAD WERE KNOWN

THE FIRST FACTORY

Chickering

BABY GRAND

Lowest price in 20 years

$775

Unparalleled in its distinguished history of over a century. Thoroughbred in every line of its slender case and every luscious note of its keyboard.

EASY TERMS

Good allowance on old piano in trade

ARTHUR JORDAN PIANO COMPANY

1239 G St. Cor 13th

Exhibit Opens With Reception At University

Paintings and Sculpture Will Be Displayed All Week.

The Art Appreciation Club of the George Washington University will hold a reception today from 3 until 5 p. m. at the Women's Building of the University, upon the occasion of the formal opening of an exhibit of the work of Mrs. Lillian Moore Abbot, painter, and Mrs. Louise Kidder Sparrow, sculptor.

In the receiving line with Miss Marrianne Stamm, president of the Art Appreciation Club, and the artists, will be the President of the University and Mrs. Cloyd H. Marvin, Mr. and Mrs. Joshua Evans, jr., Dr. Charles G. Abbot, Mrs. Albert Barrows and Miss Harriet Garrels.

After today the exhibit will be open daily throughout the week, from 10 a. m. until 5 p. m.

Mrs. Abbot, who is the wife of Dr. Charles G. Abbot, director of the Smithsonian Institution, is well-known for her paintings in oil and her water colors. She has been a student of the Corcoran School of Art, working under E. C. Messer, Richard M. Brooke, Katherine Carter, Katherine Critcher, Edmund Tarbell and William Merritt Chase.

Mrs. Sparrow has gained reputation as a sculptor, being represented in such public buildings as the National Gallery of Art, National Museum and Naval Observatory, in Washington; the University of Chile; the rotunda of the Montana State Capitol, University of Alabama, Western Reserve Historical Society, Oberlin University and Memorial Hall at Annapolis.

Her bust of the late Gen. Gorgas was exhibited by request at the International Colonial Overseas Exposition at Paris and was awarded the Diplome d'Honneur from France.

Miss Regina Crowley, who has been the guest of her brother, Mr. Leo T. Crowley, chairman of the Federal Deposit Insurance Corporation, for two months at the Mayflower, left Washington with him yesterday for their home in Madison, Wis. He will return here later in the month, and Miss Crowley expects to return in the early autumn.

Demonstration Club Meets at Round Hill

Round Hill, Va., May 12 (Spl.). The Home Demonstration Club held its May meeting in the Parish Hall, Wednesday afternoon, when County Agent Matilde Garner gave a practical demonstration on the "Refinishing of Furniture." The chairman for the relief gardens reported eight families had received relief seeds. Mr. L. B. Phillips and Miss Carrie Reynolds were appointed to attend the leaders' training conference to be held May 23.

Mr. and Mrs. C. C. Creswell and Miss Ruth Cresswell, of Baltimore, were week-end guests of Mr. and Mrs. George Baber at Brooke Dale.

FURS STORED REMODELED REPAIRED CLEANED

AT LOW SUMMER RATES

Phone NAtional 5628 We Will Call

ISADORE MILLER

Mfg. Furrier 809 11th St. N.W.

Duke Alumni To Give Dinner Tuesday Night

Senator and Mrs. Bailey, of North Carolina, to Be Honor Guests.

Completing a decade of activity, the Washington Chapter of the Duke University Alumni Association will observe the occasion with a dinner at the clubhouse of the American Association of University Women Tuesday evening at 7 o'clock.

The guests of honor will be Senator and Mrs. Josiah W. Bailey and Representative and Mrs. William B. Umstead. Senator Bailey will address the meeting and Representative Umstead, of the Sixth District, in which Duke University is located, will bring greetings from the university. Senator Bailey will be presented by former Representative John H. Small.

Other prominent alumni and guests who will attend are Secretary of Commerce and Mrs. Daniel C. Roper, Representative J. Walter Lambeth, jr., Solicitor General and Mrs. J. Crawford Biggs, former Commissioner of Internal Revenue and Mrs. David H. Blair, former Chairman of the Board of Tax Appeals and Mrs. J. Gilmer Korner, jr., Mr. and Mrs. Edgar N. Snow, Miss Janet Sheppard, daughter of Senator and Mrs. Morris Sheppard, of Texas; Miss Mary L. Bynum, Mr. Tom Ryon, Mr. Jesse S. Cottrell, Mr. and Mrs. R. E. Williams, Dr. and Mrs. James Hawfield, Col. and Mrs. George W. Ewell, Mr. George W. Ewell, jr., Mr. Arthur H. Stevens, Mr. Bernard D. Hathcock, Dr. and Mrs. W. K. Boyd and Mr. and Mrs. James Lee Bost.

Dr. Boyd is head of the department of history of Duke University and is now on leave of absence to engage in research work here. Mr. Bost is the first president of the local Duke Alumni chapter.

All Duke alumni, their families and friends, and the families of students now at Duke, are cordially invited.

The Ladies' Auxiliary of the Hebrew Home for the Aged will hold its spring luncheon at noon tomorrow at the home on Spring Road. A musicale will follow. Mrs. Morris Stein will act as chairman.

RUG STORAGE

Now, during housecleaning time, let us call for your Winter rugs, clean them and store them during the hot days, protecting them from damage by moths.

Telephone Today

We will gladly send a representative, with full particulars and rates.

FIDELITY Storage

1420 U STREET N.W.

NORTH 3400

CHARLES VENCEL FROM VIENNA AT WARDMAN PARK HOTEL SALON

A CHIC COIFFURE if truly successful, should be created by a Charles Vencel Permanent Wave.

Directed by RUTH DANIELE Columbia 2000

SHE WAS TOO FAT!

And then she made up her mind to get thin and did, without hard exercise or starvation diet

Nobody loves a fat girl—but why mope about it when you can so easily get rid of that excess fat by means of a tried and true corrective, known and recommended by physicians the world over?

Many years ago medical science discovered that obesity—when an abnormal condition—is caused by the lack of an important element which the body normally supplies.

That element—which is the chief ingredient of Marmola—has since been prescribed to thousands of overweight women, with amazingly beneficial results. It is taken with their meals. They do not wear themselves out with exercising, do not starve themselves, nor drain their systems with drastic purgatives. Yet day by day they have felt lighter, more alert, more energetic. Soon they find their weight satisfactory. The excess fat has simply slipped away, revealing the trim and slender figure underneath.

Sounds like a miracle, but thousands of women who have taken Marmola as directed—4 tablets a day—might well tell you it's a demonstrated fact. Indeed, since 1907, more than 20 million packages of Marmola have been purchased—proof positive that nothing succeeds like success. Marmola is put up by one of the leading medical laboratories of America.

Start today! You will soon experience Marmola's benefits. When you have gone far enough, stop taking Marmola. And you will bless the day when you first discovered this marvelous reducing agent!

Marmola is on sale by all dealers—from coast to coast.

4 MARMOLA A DAY TAKES FAT AWAY

Mrs. K's TOLL HOUSE TAVERN

Colesville Pike

Silver Spring, Maryland

Country Fried Chicken

Is a Standard on the "Old Tavern's" Dinner Menu. Served with it is that good Milk Gravy, Hot Biscuits, Jellies, Jams, Cottage Cheese, fresh vegetables and marvelous desserts.

Phone Shepherd 3500

Luncheons Teas

Sunday Breakfast

GLOVE REPAIRS

ALL KINDS OF MACHINE STITCHING

Long Gloves Cleaned—35c

Black Gloves Retinted—35c

SOUTHERN S'IELOS CO.

613 12th st. nw. Natl. 8442.

Permanent Wave

Before deciding on your New Permanent Wave consult Gabriel; in constant touch with Paris, he will advise you in the latest Parisian Mode.

Gabriel

1019 Connecticut Avenue

NAtional 7170

Paris Connection Leonce 229 Rue St. Honore

Bar Harbor Maine

Take Advantage of Our

SALE of SHEFFIELD SILVER (Reproductions)

$5.00

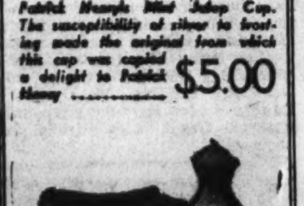

Salt Cellar of Queen Anne design. Blue glass lining. Pair $12.50

Pepper Shaker to match, 4 inches tall. Pair $12.50

Gallery Tray of old English design. The serpentine gallery is ideal as service for tea . . . 16 in. long $22.50

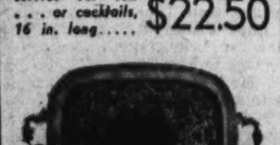

Oblong tray of the Georgian design. From the original in the Kensington Galleries, London. Hand chased center, 22 in. not including handles $42.50

AS A GIFT

Mothers' Day, May 13th

BIGGS ANTIQUE COMPANY INC.

1396 CONNECTICUT AVE.

Dinner Parties Feature Week At Marine Post

Many Officers Are Leaving Quantico on Leave This Spring.

Quantico, Va., May 12 (Spl.)—Maj. and Mrs. Cecil S. Baker entertained at dinner Saturday, having as their guests Lieut. Col. and Mrs. Wilber Thing, Maj. and Mrs. Oliver Floyd, Maj. and Mrs. Charles J. Miller, Maj. and Mrs. Louis Fagan, Maj. and Mrs. James M. Bain, Maj. and Mrs. DeWitt Peck, Maj. and Mrs. Robert Blake, Mrs. Archie F. Howard, Maj. W. Gibson Emory, Commander and Mrs. A. E. Beddoe, Capt. and Mrs. Stuart B. O'Neill, Mrs. George Grant, Mrs. George H. Towner and Capt. Quinn, U. S. Army, of Washington.

One of the delightful parties of the week was that of Mrs. Archie F. Howard, when she entertained at a bridge tea Monday. Her guests were Mrs. W. O. Hulme, of Washington; Mrs. James C. Breckenridge, Mrs. Kenneth Lowman, Mrs. Abraham H. Allen, Mrs. A. E. Beddoe, Mrs. Tom D. Barber, Mrs. Harold Fassett, Mrs. Calhoun Ancrum, Mrs. W. Dalton Davis, Mrs. Wilber Thing, Mrs. Julian C. Smith, Mrs. DeWitt Peck, Mrs. Harold L. Parsons, Mrs James M. Bain, Mrs. Maurice Holmes, Mrs. Richard Jeschke, Mrs Henry D. Linscott, Miss Elizabeth Barber, Mrs. Bernard Dubel, Mrs. William D. Bassett, Mrs. Charles C. Gill, Mrs. T. H. Cartright, Mrs. Herbert S. Klemling, Mrs. Augustus T. Lewis and Mrs. Thomas Tighe.

Mrs. James P. Riseley had as honor guest at tea Wednesday Mrs. George Grant. Those invited were Mrs. James C. Breckinridge, Mrs. Tom D. Barber, Mrs. Kenneth E. Lowman, Mrs. Robert Blake, Mrs. Samuel Howard, Mrs. Charles J. Miller, Mrs. Paul J. Halloran, Mrs. Walter Stuart, Mrs. Augustus T. Lewis, Mrs. Ralph Culpepper, Mrs. Maurice Holmes, Mrs. Floyd Bennett, Mrs. Edward S. Shaw, Mrs. Norman E. True, Mrs. Arthur T. Mason, Mrs. Herbert S. Kiemling, Mrs. Pierson Conradt, Mrs. James M. Smith, Mrs. Bernard, Mrs. Hines, Miss Elizabeth Barber, Miss Janet Bezanson, Miss Dixie Ancrum, Miss Priscilla Lutz, Miss Holland, Miss Cronquist and Miss Farinholt.

A lovely dinner was that of Lieut. Col. and Mrs. Calhoun Ancrum, Friday, when their guests were Mrs. James C. Breckinridge, Col. and Mrs. Tom D. Barber, Col. and Mrs. Frank J Schwable, Maj. and Mrs. Robert Blake, Mrs. George Grant, Maj. and Mrs. Harold Parsons, Maj. and Mrs. DeWitt Peck, Commander and Mrs. Dalton Davis, Capt. and Mrs. Floyd W. Bennett and Mrs. Julian C. Smith.

Mrs. Edward Connors had as her luncheon guests Friday Mrs. Paul Reese, Mrs. George Mulligan and Mrs. Nell Bigelow, all of Washington.

Mrs. George Grant was the guest of honor at a bridge tea Friday given by Mrs. Ralph Culpepper. The other guests included, Mrs. James C. Breckinridge, Mrs. Frank J. Schwable, Mrs. Tom D. Barber, Mrs. Robert Blake, Mrs. James P. Riseley, Mrs. Edward S. Shaw, Mrs. Edward A. Montgomery Mrs. Blackburn, Mrs. Roy Lowell, Mrs. Eugene H. Price, Mrs. Ernest E. Limsert, Mrs. William McKelvey, Mrs. Norman E. True, Miss Janet Bezanson, Miss Elizabeth Barber, Mrs. Gale Cummings, Mrs. James H. Strothers, Mrs. Robert Yowell, Mrs. Walter Stuart, Mrs. Hines, Miss Priscilla Lutz, Miss Holland, Miss Farinholt, Miss Rankin, Miss Cronquist, Mrs. Bernard.

Col. and Mrs. Frank J. Schwable entertained at dinner Sunday in honor of Lieut. Col. and Mrs. Philip Torrey, who are to leave soon for their new station at Newport, R. I. The guests were, Capt. and Mrs. Abraham H. Allen, Lieut. Col. and Mrs. Tom D. Barber, Lieut. Col. and Mrs. Calhoun Ancrum, Mrs. Robert Denig, Maj. and Mrs. DeWitt Peck, Maj. and Mrs. Charles J. Miller, Maj. and Mrs. Robert Blake Maj. and Mrs. Harold Fassett, Mrs. George Grant, Mrs. George H. Towner.

D. C. Folk Feted In Leonardtown

Dr. and Mrs. L. B. Johnson Hosts to Visitors.

Leonardtown, Md., May 12 (Spl.). Dr. and Mrs. Leonard B. Johnson, of Morganza, entertained over the week-end at their estate, Shercliff, Mr. and Mrs. Daniel O'Brien, Mr. and Mrs. Wallace Mattingly and daughter, Dorothy, all of Washington, D. C., and Mrs. Harry Miller, of New York City.

George Wigginton, of Belvedere Plantation on the Potomac, is in Kalamazoo, Mich., visiting his brother-in-law and sister, Mr. and Mrs. F. H. McHaffie.

Mr. and Mrs. J. B. Love, jr., entertained at an informal supper party at Loveville Wednesday evening.

Mrs. Horace Bolling of Mechanicsville, was hostess to the ladies' bridge club Thursday afternoon.

Capt. James T. Duke, U. S. A., now at Leavenworth, Kans., will remove to Fort Meyer, Va., on June 15. He will be accompanied by his wife and three children.

Miss Fanny Jo Dent, of Burlington, near Oakley, was hostess at a bridge luncheon Wednesday afternoon, honors going to Miss Whittie Burch, Mrs. Ernest Burch and Mrs. William Maddox.

To Marry Capital Resident

Petrelle, New Haven.

MISS MARGARET EASTMAN MINOR, whose parents, Mr. and Mrs. Edward Eastman Minor, of New Haven, have announced her engagement to Mr. Gregory Smith Prince, son of Mr. Sydney Rhodes Prince and the late Mrs. Prince, of Washington.

Guests Listed For Breakfast Of Study Club

Mrs. Gillingham in Charge of Reservations for Annual Event.

The following hostesses have given the names of the guests at their tables to Mrs. George Oliver Gillingham, who is in charge of the reservations for the annual breakfast of the Political Study Club, May 26, at the Mayflower Hotel:

Mrs. Lewis J. Battle, at whose table will be Mrs. Richard Wheat, Mrs. H. L. Lansdale, Mrs. Charles Anderson, Mrs. Harry E. Claflin, Mrs. A. T. Bronough, Mrs. A. L. Howard and Miss Mildred Battle. Mrs. W. W. Sloan will entertain Mrs. Maud Frankland, Mrs. Ernest F. Gude, Mrs. J. Noble Hoover, Mrs. Ellis Logan, Mrs. Henry Morton Phillips, Mrs. George Quirk, Mrs. Lane Scofield, Mrs. Henry P. Seideman and Mrs. W. W. Winter. Mrs. Lloyd Morrison's table will include Mrs. Eugene Whitmore, Mrs. Percy Nurness, Mrs. A. Natalie Deslo, Mrs. Robert E. Thomas, Mrs. Nelson Gapen, Mrs. Charles E. Riggs, Mrs. S. Nottingham and Mrs. Edward Stitt.

At Mrs. John T. Marchand's table will be Mrs. Charles E. Riordon, Mrs. Frank S. Long, Miss Pauline Yates Long, Mrs. Warner J. O'Leary, Mrs. A. L. Rheinstrom, Mrs. Elma R. Saul, Mrs. Ernest Bullard, Mrs. J. F. Wilson, and Mrs. James S. Boyd. Mrs. James Counsilor will be hostess to Mrs. Harry Landrus, Mrs. George D. Hopkins, Miss Julia Hopkins, Mrs. H. Milton Brown, Mrs. Dayton Gurney, Mrs. G. Kibby Munson, Mrs. Ralf Reyman, Mrs. Harold Graves, and Miss Irene Lund, of Seattle, Wash.

With Mrs. Harry Packard will be Mrs. C. H. Claudy, Mrs. David N. Houston, Mrs. Ida L. Chiswell, Mrs. Joseph N. Saunders, Mrs. Z. D. Blackstone, Mrs. Lewis Turner, Mrs. E. L. Burton, Mrs. James E. Karnes and Dr. Ella R. Fales. With Mrs. Frederick Yates will be Miss Mary Yates, Mrs. Adams F. Arnold, Mrs. L. Bruce Hord, Mrs. E. C. Toner, and Mrs. Fred Vogt. At Mrs. W. H. Hessick's table will be Mrs. Alfred L. Talbot, Mrs. W. C. Holmes, Mrs. Clarence McConnell, Mrs. Green Hackworth, Mrs. Ernest Cattling, Mrs. Carl Bond, Mrs. Pierre M. Beeler, Mrs. Benjamin Stickney, and Mrs. Thomas H. Seay.

Mrs. A. G. McCall will be hostess to Mrs. J. E. Lapham, Mrs. W. E. Hearn, Mrs. H. H. Bennett, Mrs. A. H. Snyder, Mrs. J. W. T. Duval, Mrs. A. F. Woods, Mrs. Charles O. Appleman, Mrs. B. E. Carmichael, and Mrs. Henry C. Knight. Mrs. G. E. Anderson will entertain Miss Janet McKinnon, Miss Dora Bailey, Mrs. S. Fay Harper, Mrs. C. F. Schoonmaker, and Mrs. G. Gordon Asher.

Dr. W. N. Johannessen, president of the Norwegian Society of Washington, announces that Mr. L. Offerdahl, charge d'affaires of the Norwegian Legation, will be the guest speaker at the annual Independence Day celebration Thursday evening in the ballroom of the Broadmoor Apartments.

Rockville Bridge Clubs Entertained

LaMar Kellys Give Party for Texas Guests.

Rockville, Md., May 12 (Spl.).—Mrs. J. Darby Bowman entertained one of the Tuesday bridge clubs at Hungerford Tavern. Those present were Mrs. Barnard Welsh, Mrs. Albert Bouic, Mrs. Adolph Gude, Mrs. Julian Whiting, Mrs. Edward Peter, Mrs. Almus Speare and Mrs. Randolph Talbott.

Mrs. Edward Peter has returned from Reading, Pa.

Mrs. Hazel Cashell entertained one of the bridge clubs Tuesday.

Mrs. Edward J. Cooney, of Bradford, Pa., has been the guest of Mrs. Clyde Stewart.

Mr. Jesse Higgins, of Cincinnati has been spending a week with relatives here.

Mr. and Mrs. F. Edward Jones and son, of Houston, Tex., have been the guests of Mr. and Mrs. LaMar Kelly. Mrs. Kelly entertained at bridge in honor of Mrs. Jones. The guests were Mrs. C. M. Hickman, Miss Virginia Karn, Miss Elizabeth Larcombe, Mrs. Reuben Riggs, Mrs. Oliver Perry, Miss Helen McLaughlin, Miss Dorothea Burrus, of Richmond; Miss Mildred Ward, Miss Ruby Gott, Miss Dorothy Viett, Miss Katharine Benson, Mrs. Robert Howes, Miss Emily Blandford, Mrs. Joseph Stimek and Mrs. John Stone.

Mr. Prince to Wed Margaret E. Minor

Engagement Is Announced at New Haven.

Mr. and Mrs. Edward Eastman Minor, of New Haven, Conn., announce the engagement of their daughter, Miss Margaret Eastman Minor, to Mr. Gregory Smith Prince, son of Mr. Sydney Rhodes Prince and the late Mrs. Prince, of Washington and Mobile, Ala.

Miss Minor prepared for college at the Emma Willard School in Troy, N. Y., and will be graduated from Vassar next month.

Mr. Prince was graduated from Yale in 1931, and will be graduated from the Yale Law School in June. He is a member of Zeta Psi and Corbey Court.

Mrs. J. Mackenzie Tabb, of Middleburg, Va., has taken a suite at the Wardman Park Hotel during a visit in the Capital.

Mr. and Mrs. Byron Ackerman have visiting them their aunt, Mrs. L. Priest, of Kansas City.

Garden Tour, Flower Show At Bethesda

Community Club Plans Events for Early Next Month.

Bethesda, Md., May 12 (Spl.).—One of the first of the Maryland suburban garden tours to be annaunced is that of the Bethesda Community Garden Club, on June 5, with Mrs. Preston Carter Alexander in charge. The club also will have a flower show, to be held June 1 at the Battery Park Club, with Mrs. Louis A. Gravelle, as chairman.

Mr. and Mrs. Lewis Descher, formerly of Alban Towers, have taken a house in Glenbrook Knoll on the Old Georgetown road.

Mrs. B. Peyton Whalen, of Alta Vista, will leave next Friday for Hot Springs, Ark., where she will represent Maryland at the meeting of the General Federation of Women's Clubs.

Mrs. T. M. Cremins and Mrs. Thomas P. Dowd entertained at luncheon on Wednesday at the home of Mrs. Cremins, in Dorset avenue, for the members of the Wednesday Club.

Mr. and Mrs. Preston Carter Alexander have as their guest their niece, Miss Jane Kingsbury, of Uniontown, Ala.

The members of Naomi Chapter of the Eastern Star will have a luncheon Wednesday at the Bethesda Masonic Hall, with Mrs. George Laird in charge of the arrangements.

Miss Ellen H. Wheatley, Mr. and Mrs. A. B. Veazey and Mrs. Thomas F. Borden have returned to Moorland in Bethesda, after spending the winter in Florida.

The Woman's Club of Bethesda will entertain at a tea on Charter Day, May 27, at the club house, for the artists whose work will be on exhibition and for authors whose books have been reviewed in the literary section this season.

Mr. John Holland has returned to his home in Somerset after spending some time in Colorado Springs, where he was called by the sudden death of his father, Dr. John Holland.

Mr. and Mrs. Edwin M. Willis were hosts at dinner on Sunday for the members of the tennis team from the University of North Carolina, in honor of the twenty-first birthday of their son Mr. Richard Willis.

Mrs. Charles Roach, Mrs. Clara Ganor, Mrs. E. L. Pugh, Mrs. Mary Rabbitt, Mrs Arthur Shea, Miss Agnes Powers, Miss Alice Watts, Mrs. Florence Brennan, Mrs. Ruth Hoover and Miss Agnes Powers assisted at the tea table at the reception given this Saturday afternoon by Court Our Lady of Lourdes of the Catholic Daughters of America at the home of Mrs. Donald V. Hunter, for the supreme regent, Miss Mary C. Duffy, of South Orange, N. J.

Mr. and Mrs. Thomas W. Pyle, Mr. and Mrs. Olinus Smith, Lieut. and Mrs. E. K. Jett, Lieut. David J. Randall, Col and Mrs. C. H. Birdseye, Miss C. M. Hunt and Mr. and Mrs. S. T. Robertson were the chaperons at the senior baby and tacky party, Thursday night, at Bethesda-Chevy Chase High School.

Ft. Humphreys Officers' Club Scene of Hop

Event Was Preceded By Several Small Dinner Parties.

Fort Humphreys, Va., May 12 (Spl.).—An informal post hop took place last night at the Officers' Club, preceded by several small dinner parties. Among those entertaining were Lieut. and Mrs. Emil J. Peterson and Lieut. and Mrs. Robert J. Fleming, jr.

Capt. and Mrs. James D. Andrews, jr. and two sons, David and Nelson, left Thursday on a month's leave of absence before reporting June 10 to their new station Spartanburg, S. C.

Mrs. Roland C. Brown was hostess at an evening bridge on Tuesday.

Lieut. and Mrs. Philip F. Kromer, jr., have had as their guest this week, Dr. Frank A. Latham, junior ensign in the Navy, at Fort McKinley, Maine.

Col. George R. Spalding, Col. Ralph T. Ward, Capt. James C. Marshall and Lieut. Chester K. Harding return this evening from a week's sojourn at the Infantry School at Fort Benning, Ga.

Miss Catherine Casassa, of Boston, spent several days on the post as the guest of her cousin, Maj. Daniel C. Noce, and Mrs. Noce.

Mrs. C. R. Atkinson, of New York City, arrives today to visit her daughter, Mrs. Albert C. Lieber, jr.

Lieut. Charles H. Mason and small daughter, Mary Page, are spending this week with Lieut. Mason's sister in Washington before leaving for Brussels, Belgium.

Alpha Delta Pi Plans Banquet On Anniversary

Eighty-third Year Will Be Celebrated Tuesday by Sorority.

Members of Alpha Delta Pi in Washington and Baltimore will celebrate the eighty-third anniversary of the founding of the sorority with a formal banquet at the Admiral, 1640 Rhode Island avenue, at 7:30 o'clock Tuesday evening.

Miss Elizabeth Reeves will preside as toastmistress. Miss Margaret Maize, retiring president of Alpha Pi Alumnae Chapter, and Miss Ruth Shauck, retiring president of Alpha Pi Active Chapter at George Washington University, will speak. Mrs. Douglas Gordon Wright, jr., will give a cornet solo, accompanied by Miss Ann Burger.

Alpha Delta Pi is the oldest secret organization in the world for women. It was founded at Wesleyan Female College, Macon, Ga., May 15, 1851. There are now fifty-nine active chapters in colleges and universities in the United States and Canada.

The banquet committee includes Mrs. John Bisselle, chairman, Miss Katherine Brake, Mrs. Paul Vincent Mook, Miss Katherine Kramer, and Miss Elizabeth Reeves. All Alpha Delta Pi's in the city are invited.

Dr. and Mrs. Milton Harris, whose marriage took place recently, are now occupying their home at 204 Oxford street, Chevy Chase, Md.

PURPLE IRIS TEA HOUSE
LUNCHEON—TEA—DINNER
Bridge Parties—Banquets.
3200 RITTENHOUSE ST. N.W.
Chevy Chase, D. C.
CLeveland 1135.

Have you heard about the New Lillias CROQUIGNOLE PERMANENT with the cream solution? This cream solution prevents dry, harsh or discolored hair.

Ask your friends about LILLIAS PERMANENTS. They probably have one now.

PERMANENTS as low as $7.50

Lillias, INC. HAIRDRESSER
2817 14th St. COL. 10412-3.

KNABE
BABY GRAND
New Colonial Model
$785
LOWEST PRICE IN 18 YEARS
An aristocracy of refinement and musical culture is constituted in the thousands of owners of the Knabe. For nearly a century its incomparable tone and beauty of design have maintained its undying fame.
TERMS TO SUIT ANY BUDGET —pieces of any make accepted in part payment.
Homer L. Kitt Co.
1330 G Street

Collier Inn
AIR-CONDITIONED
COLUMBIA RD. at 18th ST.
SPECIAL SUNDAY DINNER 75c
7-Course De Luxe Dinner, $1
Served 12 to 8 P. M.
Roast Capon, Duckling, Roast and Fried Chicken, Roast Meats. Fresh Vegetables, Crisp Salads, Our Own Made Desserts and Ice Creams.
• ALSO A LA CARTE SERVICE •

Be Certain of your Permanent Wave. The best is always cheapest in the end.
A Lucas Wave Is Only $8.

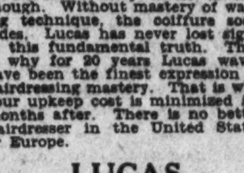

Coiffure artistry alone is not enough. Without mastery of waving technique, the coiffure soon fades. Lucas has never lost sight of this fundamental truth. That is why for 20 years Lucas waves have been the finest expression of hairdressing mastery. That is why your upkeep cost is minimized for months after. There is no better hairdresser in the United States or Europe.
LUCAS
1007 Conn. Ave. MEt. 7030.

OUTFITTERS TO GENTLEWOMEN SINCE 1903
PASTERNAK
Summer Collection
Cool Frocks for warm weather
Well cut, well fitted, these summer dresses look always smart . . . badly done, they don't . . . Women and misses who demand perfection even in cotton frocks, appreciate our critical standards of style and fitting, in these indispensable Summer dresses.
TOWN COTTONS . . . 6.75 : 8.95
Simple and gay frocks, ginghams, linen jackets with seersucker and ginghams, dotted swiss, and piqués.
SUMMER WASHABLE CREPES . . 11.50 : 12.95
Candy stripes, prints, pastel silks, for sports and town, gay types and plain.
EVENING GOWNS . . . 16.95 : 22.75
New mousseline de soie, graduation frocks, in unusual cottons . . . print chiffons . . . organdie in new checks and new print lawns.
Pasternak RENDEZVOUS SHOP
1219 Connecticut Avenue
Cold-Air Fur Storage—District 4004

DINE in our cool and attractive outdoor garden now open for guests!
Facilities for Parties in Small or Large Groups
LUNCHEON 50c up TEA 35c up DINNER 85c up
THE PARROT "Speaks for Itself"
20th and R Sts. N.W.

The Contourier
A scientific device for the correction and maintenance of youthful contour of face, chin and neck.
Also, our Nutriskin treatment to correct, soften, smooth out and blend scars of acne, pimples or smallpox, to overcome dryness and crepiness of the skin and to nourish the aged skin regenerating elasticity and restoring firmness and velvety texture.
exclusively by
MAXINE MAX
Franklin Bldg. Opposite Fox Theater
Miss Julia McGrady Sterling 9476

LEARN TO SWIM
6 LESSONS $4.75
Expert Instruction By
LILLIAN CANNON
BY APPOINTMENT
AMBASSADOR SWIMMING POOL

MOTH-PROOF FUR STORAGE
All Furs are Fumigated before being placed in our Moth Proof Storage Vaults.
FUR COATS
Stored at Reasonable Rates
SMITH'S
TRANSFER AND STORAGE CO.
1313 You St. — North 3343

PERMANENTS For Discriminating Women
31st YEAR
$5 to $10
Depending on quantity and kind of hair to be done and including tests which determine proper heating time and solution best suited to your hair.
M. Coulon, for personality hair cutting and thinning, which adds beauty to your permanent. Tinting of hair to becoming shades. Consultation invited.
ELECTROLYSIS Multiple method, for the permanent removal of superfluous hair, warts, moles and birth marks.
$5 Treatment Now $3.50.
Shampoo and finger wave in Shingle Bob: extra special $1.00
Margaret E. Scheetze
Skin and Scalp Specialist
1145 Conn. Ave. NAtional 1318.

Greet the Spring
Refresh Your Soul
DINE AT
OLNEY INN
OLNEY, MD. 12 miles out Georgia Ave.

REMOVE WINTER DIRT & GRIME
Pioneer Rug Experts will carefully clean your choice Orientals and Domestics and store them for you during the hot, sultry months. Avoid moth worries.

RUGS and CARPETS
Dry Cleaned and Shampooed

Size	Domestics	Orientals
3 ft. x 6 ft.	$0.50	$0.75
6 ft. x 9 ft.	$2.00	$3.00
9 ft. x 12 ft.	$4.00	$6.00
12 ft. x 15 ft.	$6.50	$9.75

PIONEER LAUNDRY
Dry Cleaners and Rug Renovators
920 Rhode Island Ave. N.E.
NOrth 1315

THE new Jelleff's 1216-1220 F STREET
Fashion Show for WOMEN
—TUESDAY AT 11 A. M. AND 3 P. M.! We've become famous for these Fashion Shows of styles singled out for women of regular sizes, half sizes, larger sizes. See all the new types of clothes for Summer. GOWN SALON—SECOND FLOOR.

Printed Chiffons
That Are Chivalrous to the Womanly Figure...
$39.75
PARKING is no problem—extra chauffeurs park your car while you shop here. No charge for first hour.
An orchid for you—posed right at the neckline of this glamorous new chiffon dress—and orchids for its lovely new print, too! There's a low V-back under the little jacket . . . and a slight train for dignity! Orchid and black, orchid and white, beige and brown, in sizes 38 to 44. $39.75.
More Flowers—in the afternoon chiffon print sketched right! Shirred into flattering softness at the shoulders, with scarfs of starched organdy flowers below the Alencon lace vestee! Beige, rose, blue, sizes 36 to 44. $39.75.
Gown Salon—Second Floor
Call Jelleff's Fur Storage—and Jelleff's will call for your furs. Do it NOW for safety's sake. ME. 0300.

Travel Wardrobes Uppermost in Minds of Women Who Will Soon Leave on Vacations

White Leads Style Parade For Summer

More Wash Frocks Worn Here Than in Most Other Cities.

Capital Is Almost Hidden by Big-Brimmed Hat on Every Head.

WHITE takes the center of the stage in the late spring in the Nation's Capital. As soon as the first warm day arrives, Washington women appear in "all white" no matter what may be the high color of style in other fashion centers.

But the spring white "is not the white of summer dresses. The woman who buys her clothes with an eye to what is smart in our National Capital will avoid summer clothes until June at least. The white clothes seen at the teas and luncheons of last week were made of heavy silk or flannel, and not like the white clothes we will see later on at summer resorts or our country clubs.

Everybody Wears Them.

Probably in no other city in the country are wash frocks worn as much as they are in Washington when real summer is upon us.

Fortunately very wide-brimmed hats are fashionable this year; but even if they were not, Washington women would wear them. They donned them with their flowered prints in early spring, they are wearing them with their white late spring clothes and they will wear them with their midsummer clothes.

Mrs. Longworth in Print.

Mrs. Nicholas Longworth has one of the new spring flowered silk prints in a conventional design of vari-colored flowers on a cream background. It is made with a hemstitched yoke and long sleeves. With this she wears a wide brimmed natural colored straw hat. Little Paulina Longworth wore recently for a gallop on her horse through the park, riding trousers of army rose cloth with a coat of oxford mixed cloth and a yellow knitted shirt.

Mrs. Claude A. Swanson had on at a dinner not long ago a lovely dress of flowered chiffon in soft shades of bronze and gold, with touches of rose. It has three ruffles at the hem and is draped over the shoulders. She has a "butterfly" cape to go with it.

Mrs. English Gordon, who is the guest of Miss Ruth Hitchcock, wore at an out-of-door event recently a dress of white crepe silk with a tailored flannel coat. Her hat is a very wide brimmed one of white felt.

Mrs. Curtis D. Dall appeared in all white at one of the functions of last week. She wore a plainly made white flannel dress without sleeves and a swagger coat of white flannel with a scarf collar.

Fashion Foibles Of the Famous

This is the sixth in a series of articles telling of the frills and furbelows worn by great women in history.

Queen Victoria.

THE POPULAR conception of Queen Victoria today is that of a frump as well as a prig. And yet in spite of her conservatism in dress, she is said never to have worn the same costume twice. In her later years her gowns were nearly all made alike and trimmed with lace from her rare collections.

Before her marriage to Albert, Victoria was somewhat careless in dress and her feminine critics in court circles declared she wore her shoes down at the heels. However, Albert, who was a dandy and the reputed author of the remark that there was not a tailor in London who could make a coat, wrought a change in her. Victoria's bridal gown was of Honiton lace and cost £1,000. She had many elaborate ball gowns and court dresses in the early years of her married life and was even criticized by the poor because of her extravagance. Her evening dresses unfailingly revealed her plump arms and shoulders. Satins and brocades were favored materials.

After the death of Albert, Victoria always wore black, including a widow's bonnet, which she did not remove when she wore her crown, the small closed coronet being placed on top of it.

Read in next Sunday's Post of a woman who became known as an enigma because she dressed with extreme prudishness.

THIS gray seersucker suit, pique hat, fabric bag, buckskin and calf shoes will go smart places when vacation time comes. A Washington shop has them. All bear modest price tags. For information call The Post Fashion Editor.

Idea Is to Take Clothes For All Needs Without Having Excess Baggage

Their Clothes Betray Them.

AT THIS TIME OF YEAR every woman is looking forward to one of two things—a wedding or a vacation. Excited, altar-bound creatures have, for the most part, already chosen their costumes for wedding ceremony and trip. But the hordes of women who will soon leave Washington to spend two weeks or so in their particular promised lands, are still "shopping around" for vacation wardrobes.

* * * *

It's easy to know just how experienced a traveler a vacationist is by the amount of clothes she drags along with her. Novices in the art of staying away from home are likely to take enough for a two weeks' trip to last them two years. At the other extreme is the hardened traveler who has reduced the clothes problem almost to the vanishing point. She manages to keep herself covered, but that is about all.

* * * *

There was the woman who boasted she saw Alaska on two dresses. A good many passengers on the same boat reported that after the first ten days they didn't see Alaska because of those two dresses. They fell to speculating on how she kept them presentable, how long it had taken her to pack, and what she would do if something happened to half of her two-piece wardrobe.

* * * *

This woman who had undoubtedly started on the trip with every intention of being inconspicuous, was the most talked-about-passenger before the voyage was over. The dashing young thing who popped in and out of dazzling costumes all day long rated scant attention in comparison with the person who prided herself on her common-sense, conservatism, and wardrobe of two dresses.

Boucle Is a Blessing.

WHETHER THE VACATIONIST travels by boat, train, airplane, or automobile, she will find boucle suits and dresses a blessing. These costumes have a genius for coming out of a suitcase as unwrinkled as when they were put in. Because their texture is soft and spongy, they may be packed in a smaller space than most costumes. Boucles may be had in one, two, and three piece styles in almost every conceivable color and at almost any price.

* * * *

The girl who goes a-voyaging to Europe or other far-away places will need at least one evening dress to wear on the boat. She may take two but more than two is unnecessary unless she is going to spend two weeks or so on the same boat. Lace is grand for an evening gown that goes a-sailing. It has the same talent as boucle for avoiding wrinkles while reposing in a bag.

* * * *

Automobile trips require less fashionable wardrobes unless the traveler plans to stop at swanky hotels for luncheon. If she is content to eat her noon snack at tea rooms or barbecue stands, she may dress entirely for comfort. And there is nothing more comfortable on a steaming summer day than a cotton dress that does not muss easily.

* * * *

Train travel, until a season or so ago, meant dark silk or sheer wool, even in the good old summer time. But now many smart train travelers are turning to wash frocks. Anticrease voiles are delightful. So are the omnipresent seersuckers. Unless the vacationist is going on an air-conditioned train she will find dark colors best. The advantage of wash frocks, in addition to their coolness, is the beautiful way they shed smoke and cinders when given a sudsy bath at the end of the journey.

A Vacation in a Small Town.

THE WISE VACATIONIST learns in advance, if it is at all possible, what her activities will be while she is away from office or schoolroom. Then she plans her wardrobe accordingly, so she will have a costume for every need but not one bit of excess baggage. Washington shops have excellent clothes for every sport from fly-fishing to badminton. The girl who knows she will have an opportunity to indulge in her favorite game should see that she has the proper attire for it.

* * * *

Let's consider the person who is going to spend her vacation in a small town at the home of a friend. She will need, in addition to a bathing suit, tennis shorts, and other attire "pour le sport," several daytime dresses that can fit into several backgrounds. There will be informal gatherings of "the girls" for afternoon bridge, gay motor rides to no place in particular, jolly picnics, and trips to the movies.

* * * *

Trim little cotton dresses of seersucker, pique, voile, or linen are perfect for these occasions. Seersucker is intensely practical on a vacation because it requires little or no ironing. And it comes in such attractive patterns and smart styles this year that it is at home anywhere except the most formal occasion. And small towns don't go in for formal things during the hot weather.

* * * *

A bit newer than plain seersucker is seersucker gingham. It, too, has a rough, crinkled surface but is more soft and sheer than the ordinary kind. A Washington store has striking plaid dresses, even suits, of this material. One of the most wearable of the seersucker gingham costumes is an ensemble consisting of sleeveless, almost backless dress, with long-sleeved jacket. The dress is perfect for lounging about the house. When the jacket is added it becomes a smart street ensemble.

—VIRGINIA LEE WARREN.

PERFECT for hot weather luncheons in fashionable restaurants is this navy chiffon frock with gray and red figures and sleek-looking hat. Frock and dress are in a Washington shop. For information call The Post Fashion Editor.

Wise Traveler Includes Facial Kit in Equipment

Her Complexion Will Go to Rack and Ruin Unless She Keeps It Scrupulously Clean on Her Journey.

By Ruth Anne Davis.

THE SPIRIT WAS WILLING but the flesh was weak, remarked a traveler who has just returned from her first jaunt of the season.

She had left the city with a magnolia leaf complexion but she returned with an abundance of blackheads, pimples and conspicuous pores.

She blamed it on the water she drank, the food she ate, and partially on the change of climate.

As a matter of fact, it was her own negligence. She had traveled across the continent by train and by plane. She had returned by boat. Her wardrobe was a veritable trousseau. Her traveling equipment was the finest. She had remembered her toothbrush, her wash cloth and her soap. But she had given no thought to a facial kit. Because, she said, she couldn't see that it was worth the $2 or $3 it would cost her.

A Fortune for a Skin.

Maybe it wasn't—but she'll spend a small fortune in time and money for the next few months trying to regain a smooth, attractive skin; the very skin she need never have lost. It would not have weakened, had she made any effort to keep it scientifically fresh and clean.

"I don't like to travel with a lot of creams and lotions," she says. "They melt. They spill. They're likely to spoil my clothes."

Couldn't she see—how could she fail to note—the variety of kits containing all the earthly needs of the skin, packed compactly, and even allowing room for extras?

These may be purchased in every store, in any line of cosmetics. They may be purchased with only the containers to be filled as the owner pleases. They may be purchased for little, for much, or more, but the point is they may be purchased. And should be purchased.

When a woman travels she braves dirt, dust, irregular hours and a strange assortment of food. It would take the hide of a rhinoceros to require no outside aid to remain in first-class condition.

That aid should consist of both soap and water—unless these disagree drastically with the skin—a good cleansing cream, a tissue cream, an astringent, a skin stimulant and a protective cream or lotion.

Every single one of these should be used regularly. The skin should be cleansed at least twice a day, and after each cleansing the face should be patted with an astringent. At night the cleansing cream should be followed by a tissue cream. And frequently throughout the trip, as often as two or three times a week, the stimulant should be applied.

Child Frequently Lies To Make Parents Happy

Pretends to Be a Star at School Because He Knows His Father and Mother Are Eager to Be Proud of Him.

By Alice Fox Pitts.

ANY MOTHER WHO is familiar with even the first principles of psychology knows that children frequently lie through fear. Have you ever thought that your child sometimes may lie out of kindness, and in an effort to please you?

If that sounds unreasonable, take two incidents from the notebook of another mother, then see whether there are similar ones in your own experience.

Doris brought home from school a water-color of a daisy, rather well done for a child of 10.

"Did you paint that, Doris?" her mother exclaimed in delight. Doris admitted she had. Questioned as to whether the teacher had helped and whether others in the class did as well with their daisies, Doris, already enmeshed in the tangled web of deceit, provided details so elaborate as to engender suspicion. Finally the truth came out. An older girl had colored the picture and given it to Doris. Her mother was crushed. Doris lying! And with no cause at all! But there was a cause. Doris knew from the pride in her mother's voice that she was pleased to have a young artist in the family—and obliged her.

Teacher Couldn't Explain.

Then there was Martha Anne, a first grader who brought home from school arithmetic and spelling papers, all marked 100 per cent and gold-starred. When the quarterly report card arrived, she had "C" marks throughout, and her mother rushed to school to protest this injustice. The teacher could not explain the discrepancy. Martha Anne's chum could.

"Martha Anne gets lots of bad papers," she confessed, "but she tears them all up on the way home from school. She knows you don't like them."

Guileless children thrust into a complicated world are more sensitive to our reactions than most of us realize. Perhaps you think you are not frightening Tommy when you say, "Tommy, darling, did you break my lovely Chinese vase this morning?" But perhaps Tommy is not deluded by the honey in your voice and is terrified by the fire in your eye.

And watch your own ethics. If a child hears you telling Mrs. Smith you can't go to her house to play bridge this afternoon because you have a previous engagement—and then sees you sitting home sewing, can you blame him for deciding that you do not value the truth as highly as you pretend?

Mrs. Pitts' articles on child training, every Sunday, are based on a study of psychology and experience as the mother of three children. Other mothers who wish to consult her are invited to write, addressing ***Alice Fox Pitts****, in care of The Washington Post.*

Goodwin, Post Staff Photos.

A NEWER-THAN-NEW canvas bag for her dresses, a completely fitted dressing case for her lingerie, and a compact little kit for those all-important beauty aids, and the gay vacationist is ready for everything from a sojourn at the beach to a stay in a mountain cabin. This handsome luggage, to be found in a Washington store, is extremely moderate in price. For information call The Post Fashion Editor.

Going Places Can Be Bore Or Great Fun

All Depends on Attitude of Traveler Toward Inconveniences.

Good Sport Never Frets When Train Is Late or Ocean Is Rough.

By Hope Ridings Miller.

A FAVORITE maxim of Publius Cyrus—written in 42 B. C.—said: An agreeable companion on a journey is as good as a carriage.

The person, on the other hand, who detests delays, frets at inconveniences and collapses in the face of unexpected hardships never travels for pleasure and is never pleasant while traveling.

Remaining inconspicuous, both in appearance and in behavior, and being considerate of others, the well-bred traveler is careful neither to annoy or offend the sensibilities of others, realizing if one respects the rights of his companions, the trip will be a diversion rather than a nightmare.

In a Pullman sleeper particular consideration must be given to one's fellow travelers. During the day the seat that faces forward belongs to the person who has the lower berth; the occupant of the upper berth rides backward.

Cramped Dressing Rooms.

Since Pullman dressing rooms are small, most persons disrobe and put on their clothes in the berth, unless they wisely ask to be called early when they may have the use of an uncrowded dressing room.

No matter how much luggage a woman may have, she does not—if she is considerate—obstruct the aisle or pile her bags on any seat except her own. Furthermore, she asks permission of a fellow passenger before opening a window that might admit dust or cinders.

When traveling alone, a woman capable of distinguishing between a man who is ingenuously friendly and one who might be an embarrassing acquaintance, may properly drift into conversation with a man who has all the earmarks of a gentleman.

After meals have been announced through the coaches by the waiter, the steward shows passengers to seats when they enter the diner. If a woman happens to be placed at a table with a man to whom she has already talked, he does not offer to pay her check. If, however, she is invited to dine with the man, she uses her own judgment about accepting. For even though it is more prudent for her to eat alone, there is no reason why she should not dine with him a casual once or twice, particularly if he is agreeable and interesting.

A Fascinating Companion.

On the other hand, no matter how fascinating he is, she does not allow him to sit with her or talk with her enough to give an impression they are traveling together.

When making an ocean voyage, travelers find liners much like hotels, except that they will make new acquaintances at meals. Seasoned sailors know, however, it is proper to greet fellow-diners pleasantly. And if they desire, they may continue the acquaintance on deck and elsewhere without formal introductions and still be within the bounds of propriety.

* * * *

Dear Miss Miller: If two people have recently become engaged and have not yet announced the engagement but expect an early marriage date, should they announce the engagement before they send out invitations to the wedding? A SUBSCRIBER.

Dear Subscriber: By all means the engagement should be announced before invitations to the wedding are sent out.

* * * *

Dear Miss Miller: If a woman has met another woman in a business transaction, is it proper for the former to acknowledge the acquaintanceship at a social gathering? M. V. W.

Dear M. V. W.: It is courteous to acknowledge the acquaintanceship, but it is not necessary, and should not be done if for any reason either person wishes to remain a stranger to the other.

* * * *

Dear Miss Miller: Is it all right for a stenographer to go out to lunch with her employer if he is not married? J. T.

Dear J. T.: Whether he is married or not has nothing to do with the case. A stenographer is not supposed to go to lunch with her employer.

Miss Miller answers personal problems of etiquette in The Sunday Post.

Visits to Other Gardens Urged for Planting Tips

Even Grandest Displays Can Be Produced on Smaller Scale

Tulip Fanciers Should Inspect Agriculture Beds for New Color Combinations; Dogwood the Ideal Shady Place Bush.

By Crowell Baynas.

Tulips, azaleas, dogwood and lilacs everywhere, and the season of the iris just opening! But there's hardly time to enjoy the flowers because of the jobs crowded together by the lateness of the spring. Planting, transplanting, weeding, pruning, mowing, the dandelion campaign and a dozen other garden activities are all claiming time immediately.

Not even the spring rush should prevent the gardener from visiting other gardens. Almost any well tended garden offers suggestions for improving your own. For charity, each season in Washington, some of the larger estates are opened for garden tours on payment of a small fee. The home gardener can not hope to rival in space and variety of planting the displays that are cared for by professionals. But he—or she—can observe the skillful combinations of plant material and can contrive on a small scale to concentrate much of the beauty the trained gardeners handle on a grand scale.

Bliss Estate Opened.

For example, when Mr. and Mrs. Robert Woods Bliss threw open their Georgetown estate for the benefit of the Home for Incurables the feature of greatest interest was the walk along the valley of a little stream planted principally with primulas—many hundreds of them and of a score of varieties in colors ranging from the palest yellows to deep red, orange, and magenta, the clear yellows and golden primulas predominating.

In the background were evergreens, and planted with the primulas to set them off were a variety of other plants, principally blue flowering species—white, violets, Virginia bluebells, periwinkle and a few white trilliums. Nothing in the lot that requires extraordinary skill, and no material that could not easily be brought together effectively in a space four or five feet square that enjoys some shade from the hottest sun.

Ivy along the east wall of a house could provide the green background. A bed slightly raised to insure drainage, and soil lightened throughly with well rotted leaves and sand is what such a grouping requires. Some of the primulas are difficult to grow from seed, but the polyanthus primulas which form the main part of the display are not particularly bothersome if started in a well prepared seed bed or a box in a cold frame.

* * * *

Tulip time in Washington proves the adaptability and variety of this splendid bulb. A visit to the Department of Aguriculture grounds now gives the gardener a chance to make note of varieties he fancies for planting next fall, and to plan color schemes from life instead of from catalog descriptions. Almost all of the Agriculture plantings are of standard varieties stocked by most dealers at reasonable prices, and each bed is marked with the varietal name.

A judicious selection to suit personal taste and to harmonize with each other and with other bloom in the home garden should be fairly easy. A well selected assortment of from four to six vareties noted in writing now and ordered later will provide a nucleus for a pleasing display that will carry on for years.

Many gardeners keep their two varieties separate for a year or two, and then, as the bulbs multiply, mix them together and plant them hit and miss in a mass with pleasing effect. The Grenadier tulip is one of the most gorgeous of all garden blooms, but it does not harmonize well with many other varieties and is best kept separate.

The purple Bishop goes well with the pink Clara Butt, or with the clear yellow Mrs. Moon, but not so well with bright reds such as Paris, City of Haarlem, or Feu Brillant. Mrs. Moon goes splendidly with the brilliant reds, with the whites, and also with clear blue flowers in the border. Mrs. Moon makes a charming combination with Camassia Leichtlini, a California bulb, thoroughly hardy here, which deserves the attention of more Washington gardeners. This camassia is a beautiful six petaled star of blue with brilliant yellow stamens that seem to match exactly the yellow of the Mrs. Moon tulip.

* * * *

Dogwood is playing its double role again. In the open with plenty of sun it develops as a symmetrical tree that is a real competitor of the flowering cherries, crabs, and plums. It makes fairly rapid growth and the foliage is pleasing all summer and brilliantly beautiful in fall. In such a situation the pink dogwood, rarely seen in the woods, but easy to get in grafted nursery stock is, perhaps even more popular than the more common white dogwood.

In the woods and in shady grounds the dogwood really comes into its own. In nature it is an understory tree. It will grow in spite of rather heavy shade from forest trees. In such a situation it develops a beauty all its own and is practically without a competitor.

The dogwood growing in shade is rarely symmetrical. It grows slowly and does not waste much of its energy in growing upward. Instead it stretches outward to take full advantage of what sunlight filters through the branches of the larger trees and creates. Here it develops its characteristic and distinguishing beauty of form, and bloom in thin layers of lacy white. It is to be seen almost at its best in many of the rougher areas of Rock Creek Park and at its best in its natural home in primitive and second growth forest lands of the Blue Ridge and foothill country.

Observe a dogwood growing in shade and you will find that a leaf on a lower branch is rarely in the shade of a dogwood leaf above. The tree adjusts its branches to get the greatest possible benefit from the limited sunlight that reaches it. Any homeowner fortunate enough to have a well shaded space should not overlook the dogwood as almost the only small ornamental tree that naturally fits into such a place. For planting in the open take your choice as between the pink or white dogwood and other good flowering trees.

* * * *

One of the beauty spots of the vicinity this last week and well worth a visit today has been an area in the Montgomery County section of Rock Creek Park, bordering the Beach Drive, a little more than a mile south of the cross-county highway. Here the bottom land between the drive and the creek is thick wth Virginia bluebells (mertensia virginica). It is probably the finest display of this plant anywhere nearby. On a return visit the display was sadly marred by two women, old enough to know better, and three or four of their children greedily tearing up quantities of the flowers. A few hundred yards to the north one of the Montgomery County police was parked near a picnic ground where there was slight danger of vandalism and little to be harmed anyhow.

Some stiff fines for park vandalism should be in order to discourage wanton destruction.

Cascade 'Mums Enhance Home

Show Novelties Available for Cultivation in Hanging Pots.

At the annual chrysanthemum show in the fall many visitors always are pleased by the baskets of cascade chrysanthemums, also called miniature or mountain 'mums Relatively few dealers handle planting stock, but a well-grown plant would make a pleasing decoration for any porch, and could be carried into the house when frost threatened.

"It is not necessary that chrysanthemum plants of this type be grown in a greenhouse," said J. Wise Byrnes, in charge of the Department of Agriculture greenhouses, in reply to a question, "provided the plants are not obtained until after all danger of frost has passed.

"I would suggest that the plants be grown in pots from the time they are procured.

Trailing Growth.

"They can be grown either suspended or raised on a bench or stand with the growth trailing.

"Our experience has demonstrated that the standard red clay pot is the best type for this class of material. The size of the pot used would depend on the size of the plants when received. As the plants grow they should be shifted to larger pots until the plants are placed in 8-inch pots which should be sufficiently large for the flowering.

"The soil mixture should contain three parts of good friable loam and one part of thoroughly decomposed cow manure with a light sprinkling of steamed bonemeal which should amount to about one-hundredth part of the mixture. The ingredients should be thoroughly mixed before the moisture is used for potting.

Hints on Watering.

"There is no set rule for watering these plants. Conditions govern. The best policy is not to water until they become dry and then water thoroughly so that water passes through the drainage at the bottom of the pot.

"After the plants have become well rooted and established in the pots in which they are to flower, and until the flower buds show color, a weak solution of cow manure applied once a week would be all the fertilizer necessary.

"The cascade chrysanthemums do best in full exposure to the sun, but they should be protected from the wind."

Turkish Counterfeits Again in Circulation

Counterfeits of the military stamps issued in 1898 by Turkey for the army in Thessaly are once more in circulation.

The set comprises 10 pia yellow green, 20 pia rose, 1 pia dark blue, 2 pia orange and 5 pia violet. The stamps are octagonal in shape, unwatermarked and perforated 13. The set is only catalogued at 31 cents, but the shape of the stamp appeals to the youthful collector, hence the large demand.

Pruning Lilacs.

The lilacs are of the group of shrubs that are best trimmed soon after they finish blooming. For many lilacs, however, little pruning is required. Unless there is reason for restricting the height the shrubs may usually be left largely to their own devices. Only occasionally does a lilac make a really graceful shrub, and pruning rarely improves it much. It is well to remove flowers as they fade, and it is well to keep suckers cut and pulled away from the roots.

Saw Is Convenient.

A hacksaw or any fine-toothed saw is convenient for pruning the woody stems of hybrid tea roses that were killed back to the ground or to the snow line last winter. Make the cut on an angle with the ground so that dew and rain will not gather on the cut surface and remain there.

Petunias.

Sow petunias in a box or seed bed. The seed is so fine that it is likely to wash out of rows in the garden. Petunias transplant well, and seem even to benefit by transplanting.

A Snowdrift in May

Goodwin, Post.

Bridal wreath makes a pleasing foundation planting for a home in Washington. It rarely grows much taller than in this photograph, but spreads with age and may require severe pruning to keep it within bounds.

Garden Made to Endure Child's Too Eager Care

To encourage gardening by children one ingenious dealer in plants is offering a combination selection of hardy perennials to form the main part of the planting in a small plot set off as a "very own" garden for a child.

The selection of "tough, hardy little plants" that are "attractive in either leaf or flower or both" and better able than most to stand the abuse that a well-meaning young gardener is likely to give them, includes: Aster Royal Blue, Columbine. Chrysanthemum maximum (white European daisy), Gaillardia hybrid of the King strain, German Iris and Sedum album (white stonecrop).

There are other hardy perennials that will stand rough treatment: Shasta daisies, violets, the pompom varieties of hardy chrysanthemums, coral bells, golden glow, the day lilies. Of the annuals there are zinnias, marigolds, calliopsis and sunflowers, all persistent growers with even half a chance.

Questions

Query—What is the best way to get rid of snails and slugs that are eating delphiniums?

Answer—Protection is difficult. Slugs are particularly fond of delphiniums, but injure many other plants. Slugs are most likely to be abundant in gardens that have a good supply of leafmold, peat or compost. Gardeners with poor soil have less trouble. Cleaning up trash, boards and decaying material helps. A ring of rough coal ashes around individual plants or groups of plants will discourage the slugs. Picking them and dropping them in a can of kerosene or salty water disposes of the ones so captured. Some gardeners recommend occasional dusting of the ground with finely powdered copper sulphate, which is particularly deadly to slugs. A salt shaker full will provide several dustings and is not likely to injure the plants. Poisoned bran bait is helpful, using either the formula for cutworms, or a bait made of 1 pound of bran ond 1 ounce of calcium arsenate, mixed thoroughly and moistened with just a little water or a thin sugar syrup which will leave the bran crumbly. No single defense seems to be entirely satisfactory and effective.

Congressional Club Benefit Set Friday

Bridge and Entertainment Program Arranged.

The Congressional Club will give a bridge benefit and entertainment at the Leiter Mansion, Nineteenth and New Hampshire avenue at Dupont Circle, Friday afternoon from 2:30 until 6 o'cock.

Among those who have taken reservations and engaged tables for bridge are members of the executive board, Mrs. Tom D. McKeown, Mrs. Roy Woodruff, Mrs. Allard Gasque, Mrs. Harry Ransley, Mrs. Philip A. Goodwin, Mrs. Charles D. Millard, Mrs. James L. Whitley, Mrs. Harry Englebright, Mrs. W. W. Hastings, Mrs. Charles W. West, Mrs. Albert E. Carter, Mrs. Ashton Shallenberger, Mrs. Ross A. Collins, Mrs. John J. Cochran, Mrs. Otis Wingo, Mrs. John Rankin, Mrs. John Sandlin, Mrs. Malcolm C. Tarver, Mrs. Herman P. Kopplemann, Mrs. Guy M. Gillette, Mrs. John A. Martin, Mrs. Charles I. Stengle, Mrs. William N. Roach, Mrs. Wesley Lloyd, Mrs. George Burnham, Mrs. Samuel W. Beakes.

University Women Hear Senor Tercero Tonight

The Washington Branch of the American Association of University Women will entertain for members and their guests at supper this evening at 6:30 o'clock.

Senor Jose Tercero will talk on the "Seventh International Conference of American States," which met in Montevideo in December, 1933. Miss Margaret Cook will be hostess.

Castor Bean Makes Screen.

Where space permits, or where the gardener wants a quick growing screen, the castor bean is a striking and effective garden feature. In good soil it will often grow to a height of more than 12 feet. The Zanzibar variety is one of the best. Do not plant them too close together. Spaced four feet apart in the row they will form a fairly thick screen.

The Gardener's Calendar

What to See.

This is probably the best week for a drive to the Piedmont and mountain areas for a sight of dogwood and azaleas in bloom. To see azaleas it is usually necessary to walk some distance from the main traveled motor highways.

Iris displays at the country plants of florists, nurserymen and growers; tulips everywhere.

What to Do.

Begin dividing primulas as they go out of flower.

Mow lawn with cutter bar set high.

Plant gladiolus corms.

Lift and heel in tulips after they have finished blooming.

Fertilize peonies with weak manure water or with sheep manure dug in outside the outer stems.

Plant tender annuals.

Order seeds of perennials you plan to start in June.

Cultivate, water and cultivate.

Thin seedlings that sprout too thick, either by transplanting or by weeding the surplus. At first thinning leave several times as many plants as you expect to grow.

Poor Church Board Sets Garden Party

Two-Day Function Opens at Convent Wednesday.

The annual garden party to be held in the Convent Garden, 1419 V street, Wendesday and Thursday at 4 o'clock, will be sponsored by the ladies of the board of work for poor churches, including Mme. de Laboulaye, Senora Dona de Alfaro, Miss Janet Richards, Mrs. Harold P. Norton, Mrs. Daniel C. Stapleton, Mrs. Henry Flather, Mrs. John G. Carter, Mrs. Pierce Butler, Mrs. J. Davis Brodhead, Mrs. Moncure Bourke, Mrs. John Cropper, Mrs. William Corcoran Eustis, Mrs. James A. Gannon, Mrs. Walter H. Gordon, Mrs. Henry R. Gower, Mrs. William G. Johnson, Mrs. H. L. E. Johnson, Frau Rudolf Leitner, Miss Margaret Loughran, Mrs. David K. McCarthy, Mrs. Frank McIntyre, Mrs. Thomas Ewing Moore, Mrs. John J. Noonan, Mrs. R. Tyree Rivers, Mrs. William Franklin Sands, Mrs. George Percival Scriven, Mrs. B. Francis Saul, Miss Isabella C. Wells.

Bishop McNamara will bless the vestments Thursday at 3:30 o'clock, at the convent, where the exhibition of work for poor churches is to be held.

Forecast of Fall Flowers

Cascade chrysanthemums are best grown as pot plants in hanging pots or on a bench or pedestal. Varieties of this type are favored features of the fall chrysanthemum show in Washington.

Langley Field Greets Fliers Of Air Mails

Army Officers Returning; Many Visitors Guests at Post.

Langley Field, Va., May 12 (Spl.). Langley Field is beginning to take on a new note of interest with the Army officers who were away on duty with the air mail, being ordered back to the post. Among those being relieved are the following: Lieuts. Guy B. Henderson, Maurice O. Bisson, Robert T. Travis, Wilford J. Paul, Dale D. Fisher, Oliver S. Picher, John R. Southerland, Syrus W. Kitchens, James H. Price, Richard W. Simmons and William Altenburg.

Many of the wives who were also away visiting friends and relatives have returned to the post.

Mrs. J. Aubrey Wheeler entertained in her quarters Tuesday, with a luncheon followed by bridge.

Dr. and Mrs. Verne Rowland, of Cleveland, Ohio, were guests of Capt. and Mrs. Clarence Lober.

Mr. David Young, of Columbus, Ohio, and Mr. Ellis Sibley, of Chicago, were the week-end guests of Capt. and Mrs. Albert Pitts.

Maj. Thomas Gore, Medical Corps, was the over-night guest of Col. and Mrs. Wibb Cooper, Saturday, while Maj. Hume Peabody was a guest of Capt. and Mrs. Eugene Eubank.

Capt. and Mrs. Clarence Lober and Miss Elizabeth Hotz were the dinner guests of Lieut. and Mrs. Charles McGeehan, of Fort Monroe, recently.

Miss Anne Cooper, who played the part of Columbine in "Pierrot—His Play," which won the plaque at Williamsburg recently, left with the Dramatic Club of Hampton High School, Thursday, for Charlottesville where the play was entered in the annual play contest.

Mrs. Robert Travis and Mrs. Thomas Wright, who were visiting their husbands at Mitchel Field, have returned home.

Miss Coleman, Mr. Fellows Wed At Hyattsville

University Set Is Feted at Reception by Dr. Pearson.

Hyattsville, Md., May 12 (Spl.)—A charming wedding took place May 4, when Miss Wilma Coleman became the bride of Mr. Paul DeWitt Fellows, son of Mr. and Mrs. W. H. Fellows, of Washington, at the home of her parents, Prof. and Mrs. William Coleman. The Rev. Walter P. Plumley, rector of St. John's Church, Mount Rainier, Md., performed the ceremony.

The bride was given in marriage by her father. Mrs. Frank Cumberland, her sister, was her only attendant.

Mr. W. H. Fellows, brother of the bridegroom, was best man. An informal reception followed the ceremony. Miss Rosa Lee Reed played the nuptial music.

Mr. and Mrs. Fellows left for a Northern motor trip and will make their home temporarily with the parents of the bride. Both are graduates of the University of Maryland.

Mr. and Mrs. Jeffery Stanback, of Raleigh, N. C., have been week-end guests of Dr. and Mrs. John B. Reeside. Mrs. A. C. Quisenberry, of Hyattsville, returned with them to be their house guest.

Mrs. Raymond R. Waller, of California, is visiting her parents, Mr. and Mrs. T. Howard Duckett. Mrs. Waller is the former Miss Helen Louise Duckett.

The Democratic Club of the Nineteenth District held a banquet at the Beaver Dam Country Club Thursday. Mr. J. Enos Ray, chairman of the Democratic State Central Committee, was the principal speaker. Senator Lansdale G. Sasscer was master of ceremonies. Mayor W. A. Carson, of Riverdale, is president of the club. Mr. A. H. Smith, chairman; Mr. and Mrs. Brice Bowie, Mr. and Mrs. Perry Browning, Mr. and Mrs. T. C. Gardner, Mr. and Mrs. F. L. Stewart and Mrs. M. E. Jardine formed the committee.

Dr. and Mrs. A. E. Zucker were at home in University Park on Saturday afternoon to the members of the language department of the University of Maryland, of which Dr. Zucker is head, prior to the reception which Dr. and Mrs. Raymond A. Pearson held at the University of Maryland library.

Mrs. Randolph Willis entertained at bridge Wednesday, when her guests were Mrs. L. W. Ferris, Mrs. W. T. Jennings, Mrs. Leonard B. Washington, Mrs. E. Dunbar, Mrs. A. Stack, Mrs. G. L. Harrison and Mrs. J. T. Burke.

Mrs. Ernest Hinrichs entertained at luncheon and bridge on Wednesday, when her guests were Mrs. James C. Rogers, Mrs. Arthur Gambrill, Mrs. Marguerite Sands, Mrs Marie Hollingsworth, Mrs. Alfred Wells, Mrs. Nicholas Orem and Mrs. Arthur Carr.

Gay Fashion Show To Be Held Friday

Charity Event Will Be in St. Thomas' Hall.

One of the most attractive of the spring fetes for charity will be the fashion show held in St. Thomas' Parish Hall, 1772 Church street, on Friday at 8:30 p. m. Mrs. F. H. Calvert is chairman of the committee, and is most ably assisted by Mrs. E. V. Bookmiller, Mrs. Hal B. Clagett, Mrs. G. Bowie Chipman, Mrs. B. L. Hardin, Mrs. M. Carter Hall, Miss Maude Kerrison, Mrs. C. Leslie McCrea, Mrs. H. H. Rousseau, Mrs. B. Reeves Russell, Mrs. Kensie W. Walker.

Mr. John Keith, of Warrenton, Va., will be the announcer. The models are Miss Mary Bradley, Miss Mary Parrish Bradley, Miss Sylveen Clagett, Miss Mary Susanne Crenshaw, Miss Patsy Douglas, Miss Christine Eckengren, Miss Elsie Eckengren, Miss Anne Hall, Miss Katherine Hall, Miss Mary Lewis Hall, Mrs. B. L. Hardin, jr., Miss Sue Joyner, Miss Jessica Kaufman, Mrs. Preston King, jr., Miss Sylvia Meredith, Miss Bettie Peelle, Mrs. Charlie Sturtevant, Miss Frances White, Miss Hilah White, Miss Emma Grey White.

Front Royal Folk Attend Tulip Show

Woodstock, Va., May 12 (Spl.)—Mr. and Mrs. Daniel O'Flaherty, of Alexandria, have returned home after visiting Mr. O'Flaherty's mother, Mrs. W. C. O'Flaherty, here.

Mrs. J. W. Brower and daughter, Miss Jane Brower, and Misses Nancy and Annie Compton, of Front Royal, attended the tulip show of the Shenandoah Garden Club.

Mr. and Mrs. A. M. Bruce, of Washington, were recent guests of Mr. and Mrs. Harry Haun.

Mrs. Frank Work, of Charleston, W. Va., a recent guest of her parents, Mr. and Mrs. William Burner, is spending several days in Alexandria with her brother, Daniel Burner.

Mrs. Laura Dulin has returned to Woodstock after visiting her daughter, Miss Elizabeth Dulin, at Meadville, Pa.

Miss Beatty Bride Of F. C. Havens, Jr.

Strasburg, Va., May 12 (Spl.)—Mr. and Mrs. C. F. Beatty, of Stephens City, near here, announce the marriage of their daughter, Miss Christine Elizabeth Beatty, to Fred C. Havens, jr., of Washington, which was solemnized May 2. Mr. and Mrs. Havens will reside in Washington.

Mr. and Mrs. C. S. Lewis and daughter, Miss Mabel Lewis, of Cumberland, Md., and Mr. and Mrs. I. S. Orndorff and daughter, Miss Virginia Orndorff, have returned to their homes after visiting Mr. and Mrs. W. H. Newell.

Mrs. H. L. Willis, of Port Republic, was a recent guest at the home of Dr. and Mrs. C. D. Brown.

Miss Irene Hudson has returned to Blacksburg after visiting Mr. and Mrs. Max Borden.

Georgians Dance Tuesday Evening

All From State Invited to Party at Shoreham.

The May dance of the Georgia State Society will be held in the main ballroom of the Shoreham Hotel Tuesday evening. Dancing will begin at 9:30 o'clock and last until 1.

Entertainment has been arranged under the direction of Miss Leone Barber.

The floor committee consists of Senator Richard B. Russell, jr., Mr. and Mrs. Eugene E. Cox, Dr. and Mrs. John J. Tyner, Mr. and Mrs. Peter Twitty, Mr. and Mrs. Thomas L. Camp, Col. and Mrs. S. Gordon Green, Mr. and Mrs. Carter Barron, Dr. Harold J. Starr, Mr. John Wessley Weeks, Miss Josephine Dinkler, and Commander and Mrs. Lewis P. Clephane.

An invitation is extended to all Georgians.

Horse Lovers Convene at Old Point Comfort

Social Activities Center On Ships Arriving From Pacific Coast.

Old Point Comfort, Va., May 12 (Spl.)—High officials in Army and Navy circles, with many horse show lovers, are beginning to gather for the sixth annual Horse Show here May 18-19. Social and other activities, centering about ships of the Pacific Fleet, daily arriving in Hampton Roads, will continue during the week.

The show ring at Armstrong's Point, one of the most picturesque spots around Old Point, will be the setting for the major event. The Langley Field grand stands, seating 2,500 have been lent by Col Snead, commanding officer. Gen. Tracy and Col. Coloke of Fort Monroe, will send the Second Coast Artillery Band of 60 pieces.

Dancing will be held each evening through the week at the Chamberlin Club. The Hampton Yacht Club will keep open house throughout Horse Show Week, the members joining with the Newport News Shipyard, the Horace Dodge Plant and the management of the New Chamberlin Hotel in the arrangement of luncheons, dinners and waterfront activities.

Among other activities will be a hound show, fox hunt Thursday night, a steamboat ride over Hampton Roads and Chesapeake Bay for Friday, and a drag hunt Saturday, terminating in the prize ring Saturday night, and the horse show ball a; the Chamberlin Club.

Visitors who already entered horses for the show are Mrs. George B. Collings, of Newport News, and her daughter, Cynthia; Albert Handley, of Goldsboro, N. C.; J. L. Camp, of Franklin, Va.; Edwin Vaughan, of Richmond; Dr. E. T. Trice and Miss Constance Moore, of Richmond; L R. Colers, of Fredericksburg. Other prominent exhibitors planning to appear include Mrs. Lester D. Hund, of Philadelphia, now judging at the National Horse Show in Washington, D. C.; Mrs. Maury Fontaine Thraves, of Virginia Beach; Mr. Sam Jones, of Bergley, Va.; Mrs. Allen Potts, of Gordonsville, Va., and Mr. Robert W. Daniels, of Brandon, Va.

Judges are Mr. Otto Furr, Milleburg, Va.; Maj. John Wall, U. S. Remount Depot, Front Royal, Va., and Mr. Richard Woodward, Suffolk, Va.

New Englanders Slate May Party

All State Society Heads Guests May 23.

A Maytime party will be held at the Kennedy-Warren Wednesday evening, May 23, by the New England States Society. Presidents of the several State societies in Washington will be guests of honor.

Mr. E. E. Field, New England States Society president, has selected Miss Mary Dean as chairman of the reception committee, and Miss Betty Durr as chairman of the arrangements committee. Those assisting will be Miss Betty Devlin, Miss Rose Dugan, Miss Thelma Fisher, Mrs. Laura Lemmo, Miss Thelma Thomas, Mr. C. S. Carter, Mr. John Talliman, Mrs. Adele Freeman, Mr. Fred Howard, Miss Eunice Fitzgerald, and Miss Helen Woodruff.

There will be dancing from 9:30 to 1 o'clock, and during an intermission there will be an elaborate floor show.

Members of all the State societies are invited.

Symphony Boxes Campaign to Open

Mrs. Roosevelt Heads List for Thursday Concerts.

Mrs. Tracy Dows, chairman of the women's committee, has designated as chairman of the Thursday box committee of the National Symphony Orchestra concerts next season Mrs. Franklin Ellis. Mrs. Ellis has announced as her vice chairman, Mrs. Lewis Douglas. The other members of the committee are Mrs. Charles C. Glover, jr., Miss Eleanor Connolly, Miss Katherine Wilkins, Mrs. Carl Droop, Mrs. Eugene Roberts and Mrs. James C. Dunn. This committee expects to start at once on the renewal of boxes for next season, and of allotting the 12 boxes not used last season.

Mrs. Franklin D. Roosevelt again will head the list of boxholders for this series of concerts. The following have already renewed their boxes:

Miss Alice Clapp, Mrs. Anne Archbold, Mrs. Frederick Keep, Mrs. Christian Heurich, Mr. Edward C. Potter, Mrs. Tracy Dows, Miss Elizabeth Patterson, Mrs. Beale R. Howard and Mrs. Walter Bruce Howe.

The Thursday series of symphony concerts by the National Symphony Orchestra has become an established feature in the social life of Washington.

College Women On Pilgrimage To St. Mary's

Daughter of President of St. John's Visits Him in Annapolis.

Annapolis, Md., May 12.—Members of the local College Woman's Club made their Tercentenary Pilgrimage to St. Mary's City today. Heading the party were Mrs. Edward D. Johnson and Mrs. St. George Barber, president and vice president, respectively.

Mrs. Wirsig, wife of Lieut. Frank H. Wirsig, Marine Corps, of Quantico, Va., and two daughters, are visiting Mrs. Wirsig's parents, Dr. Reginald H. Ridgely, acting president of St. John's College, and Mrs. Ridgely, at their home in West Annapolis.

First class midshipmen were hosts tonight at a dance in Luce Hall at the Naval Academy. Many girls from Washington and other nearby points were among the guests, most of whom also were on hand during the afternoon for the big program of athletic contests.

Mrs. Elizabeth Bowers, of Cumberland, is visiting her brother-in-law and sister, Lieut. and Mrs. Francis L. Busey, at their home in Wardour, Annapolis.

Lieut. Comdr. and Mrs. Lynde D. McCormick have returned to the Naval Academy after passing a week with relatives and friends in Berryville, Charlottesville and Norfolk, Va.

Rear Admiral and Mrs. J. Wallace Oman, of New York, are guests this week-end of Admiral Oman's brother and sister-in-law, Capt. Charles M. Oman, Navy Medical Corps, and Mrs. Oman, at their home in the Naval Hospital reservation.

Theta Beta Psi Fraternity of St. John's College entertained a large number of friends at its annual spring dance tonight at Log Inn, near Annapolis.

Lieut. Comdr. Joseph H. Durrett, Navy Medical Corps, and Mrs. Durrett, left here Tuesday for a month's stay with Dr. Durrett's mother in Tuscaloosa, Ala.

Mrs. Duncan, wife of Lieut. Comdr. Jack Duncan, aide to Rear Admiral William H. Standley, of Washington, was a guest the past week-end of Lieut. and Mrs. Winfield S. Cunningham, of Wardour.

Commander Reginald B. Henry, Navy Medical Corps, and Mrs. Henry were hosts at a farewell party Saturday evening for Capt. Edward H. H. Old, Navy Medical Corps, and Mrs. Old, who will leave Annapolis early in June, Capt. Old having been transferred to duty at the Naval Hospital, Brooklyn, N. Y.

Commander John T. Bowers, retired, and Mrs. Bowers had as their week-end guests Commander and Mrs. S. C. Simmons, who are en route to Panama.

Mr. and Mrs. Nelson Scotchler, of Oakland, Calif., are visiting their son-in-law and daughter, Lieut and Mrs. Edward A. Solomons, in Annapolis.

Lieut. Comdr. and Mrs. John C. Lusk entertained a number of friends at dinner, followed by bridge, last evening.

Mrs. Henry Binford, of Athens, Ala., is visiting her son-in-law and daughter, Lieut. and Mrs. Malcolm S. Adams, in Annapolis.

Mrs. Middleton S. Guest, who recently returned from a Mediterranean cruise, is visiting her son-in-law and daughter, Mr. and Mrs. Charles S. Walsh.

Lieut. and Mrs. Edwin H. Doolin, Miss Willcox and Miss Catherine Willcox entertained 150 guests at a reception at Annapolis Roads last Thursday afternoon in honor of Lieut. and Mrs. George W. Willcox.

Mrs. Bronson, wife of Capt. Amon Bronson (retired), entertained a number of friends Friday afternoon at her home in Wardour to meet Mrs. Margaret Coulter, of Greensburg, Pa.

Delta Alphas Give Teas for Mothers

Two Chapters Entertain This Afternoon.

Beta and Delta Chapters of Delta Alpha Sorority will entertain at Mother's Day tea parties in honor of the mothers of members at the Willard Hotel this afternoon, Beta Chapter in the Presidential suite and Delta Chapter in the Cabinet room

Mrs. William J. Lucas, chapter president, will receive at the Beta Chapter tea, assisted by Mrs. Daniel J. Collins, National president of the sorority. A short program will include a reading by Miss Ellen Desheilz and a song by Mrs. Herbert Riley, accompanied by Mrs. Wallace P. Lynn. Miss Kathryn Cunningham is in charge of arrangements.

Miss Helen Wager, chapter president, will receive at the Delta Chapter tea, assisted by Mrs. Jarvis B. Cissel as hostess to the mothers.

Woodside People Visited by Friends

North Woodside, Md., May 12 (Spl.)—Little Bobole McCandlish celebrated his sixth birthday Friday with a party to his friends. Games were played out-of-doors. Among the guests were Betty Jean Hamilton, Polly Birgfeld, Jane Afley, Genevieve Senseman, Gene Skeegins, Peter Black and Richard Collins.

Mr. and Mrs. George Heron Milne, accompanied by Mrs. Elizabeth R Davidson, spent the week-end at Mr. and Mrs. Milne's summer cottage near Blue Ridge Summit, Pa.

Mrs. W. L. Dulin attended the monthly meeting of the Mary Washington Chapter, D. A. R., at the Washington Club on Tuesday evening.

Mrs. Alden Foster and children, of Pittsburgh were the luncheon guests of Mrs. F. J. Frea Tuesday.

Mr. and Mrs. W. Rosser Muir entertained Mrs. Muir's relatives, Mr. and Mrs George F. O'Brien, of Upper Darby, Pa., over the week-end.

Mrs. B. Franklin Herman, of Baltimore, was the week-end guest of Mr. and Mrs. A. Clyde Algire, of Columbia boulevard.

The Goldenberg Co. CHALLENGE SALE

NRA WE DO OUR PART

8 PIECE Twin Poster Bed Outfit

Complete $34.75

Each Outfit may be purchased separately for $17.50. Full sizes at same price.

Beds in mahogany or maple veneer. Not a finish.

- 2 Poster Beds
- 2 Coil Springs
- 2 Roll Edge Tufted Mattresses
- 2 Feather Pillows

Goldenberg's—Fourth Floor.

Sheer! Wash Frocks For Girls and Tots!

74c

We have given as much thought to the styling of these youthful frocks as we give to grown-up fashions . . . for little girls, we've noticed, are quite as insistent upon smart styles as are their older sisters.

Girls' sizes 7 to 16
Tots' sizes 3 to 6
Guaranteed Tubfast!

Sale of Boys' 95c to $1.39

Shirts, Sweaters, Knickers

Perfects and Slight Irregulars

79c ea.

SHIRTS AND BLOUSES—Broadcloth, in plain white, solid colors and fancy patterns. Sport collars with short sleeves and attached-collar style with long sleeves. All sizes.

SPORT SWEATERS—All and part wool; sleeveless or with sleeves. All desirable colors. Sizes 28 to 36.

WASH KNICKERS AND ENGLISH SHORTS—imported linens, fancy plaids, grays, white gabardine, white linen and khaki. 8 to 13 years. English Shorts with belts to match; of linens, khaki and suitings. 6 to 16 years.

Goldenberg's—Main Floor.

Sensational SHIRT SALE 69¢

- All perfect quality!
- Solid color Broadcloths!
- Lustrous Whites, Blues and Tans!
- Collar-attached styles!
- Individually wrapped in Cellophane!
- Sizes 14 to 17!
- Pleated Sleeve!
- Pleated Back!

Goldenberg's—Main Floor.

Complete Glasses

$12.50 Regularly! $5.95

THE FRAMES are beautifully engraved and are fitted with the new type rocking Pearloid pads that protect the nose.

THE LENSES are the famous "TRU-VIEW" Torics and are fitted to your eyes by our staff of registered optometrists.

Compound and bifocal lenses excepted!

Dr. Kanstoroom, Registered Optometrist, in Charge

NO CHARGE FOR EXAMINATION

Goldenberg's—Main Floor.

STRAWS 97¢

Our famous annual sale . . . with ample variety and a lower than ever before price. Every hat a brand new 1934 style. Included are hundreds of Toyo Panamas at this exceedingly low price.

All sizes 6¾ to 7½

Goldenberg's—Main Floor.

● Shop Goldenberg's and See for Yourself ●

Boys' $3 & $3.50 Linen Suits

Rugby and Eton Styles, 4 to 10 years.

Bi-Swing and Pinch-back models. Dressy suits. Imported linens. Main Floor. $2.77

Youths' $1.59 Slacks

Super-shrunk. Striped washable materials, with cuff bottoms and side buckles. 13 to 20 years. Tub proof. Main Floor. $1.29 pr.

Boys' 97c to $1.39 Pajamas

Broadcloths in plain colors and combinations; 6 to 18 years. Perfects and irregulars of Stadium and Bell brands. Main Floor. 79c

59c Play Suits

Boys' one-piece style of blue chambray and covert cloth; short sleeves or sleeveless; 3 to 8 years. Main Floor. 44c

Boys' $1.39-$1.79 Wash Suits

Three-piece Eton models, button-on broadcloth suits and fine grade seersucker suits; sleeveless or with short sleeves; 4 to 10 yrs. Main Floor. $1.15

New Summer Neckwear

The Hollywood neckwear sensation selling in silks for $1.95. Many with cuffs to match. Main Floor. 73c

79c Fabric Gloves

Slipons, cuff styles, with organdy trimmings. Light weight. White, beige. Sizes 5½ to 8½. Main Floor. 44c

—for Misses, Boys and Children

Summer Shoes

60 styles for selection. All wanted leathers and models. Sizes to 2. Main Floor. $1.39

Misses', Boys' and Children's

Oxfords and Sandals

Correctly styled, sturdily made footwear, in styles and sizes for children, boys and misses. Sizes to 2 included. Main Floor. 99c

Women's $1.49 Comfort Strap

Slippers

Hand turned flexible leather soles and rubber heels. All sizes 3 to 9. Main Floor. 99c

Boys' Sport Oxfords

Black, brown and white, in stitchdown style. All sizes to large 6. Main Floor. $1.55

Boys' 79c & 98c Tennis Shoes

Brown, black, sun-tan and white, with sturdy rubber soles. All sizes to large 6. Main Floor. 59c

Women's & Children's House Slippers

Comfortable felt House Slippers, with elk soles and padded heels. All sizes. Main Floor. 29c

Women's $1.49 Sandals

Of popular fabrics. White and colors. All sizes. Leather soles. Main Floor. 79c

Boys' & Girls' $1.19 Sandals

Elk leathers with long wearing composition soles. All sizes to 2. Main Floor. 79c

$7.95 Congoleum Rugs

Because of very slight defects in printing, these are classed as seconds, otherwise they would be sold as "Gold Seal" quality. We guarantee they will give the same service as a perfect rug. Tile, carpet and marble designs, including some of the very latest and most popular. Other sizes at equally low prices.

$5.95 *9x12 Ft. Room Size*

Goldenberg's—Downstairs Store.

$38.90 Fire King Gas Range

$29.85

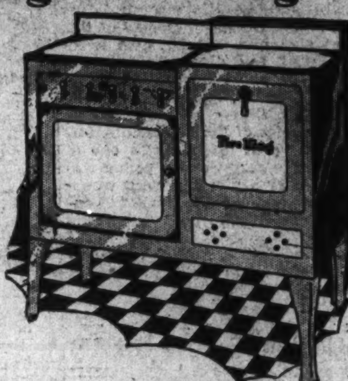

- Cast Iron Front
- Insulated Oven and Broiler
- Automatic Lighter
- Porcelain Enameled Top and Front
- Ivory or Green Mottled Finish

Goldenberg's—Downstairs Store.

19-Pc. Hobnail Beverage Set

99c

Quaint old New England hobnail design . . . set consists of large pitcher and 6 glasses each in three sizes.

Goldenberg's—Downstairs Store.

Ready for Summer!

Screen Doors

$1.95

Black wire, stained frames. Sizes 2 ft. 6 in. by 6 ft. 6 in. and 2 ft. 8 in. by 6 ft. 8 in.

Window Screen Special!

18x33 inch extension 49c
28x37 inch extension 59c

Goldenberg's—Downstairs Store.

Sale! MONAD FRESH COLOR PAINTS

PAINT YOUR HOUSE

Choice of Three—

- Super-Service Water Free Paint . . . . $1.89 GALLON
- ATCO—First Quality Paint . . . . $2.85 GALLON
- MONAD Super Quality . . . . $3.50 GALLON

White or green at same price.

Interior Gloss 24 Colors. Gal. . . $2.49

Floor and Deck Atco (Lt. and Dk.) Gray . . $1.29 ½ Gal.

Marvelous Purchase! Junior Misses' Summer FROCKS

Washable Crepes
Flat Crepes
Sheers
Print Crepes
Dotted Crepes
Pastel Crepes
Sizes 13 to 19

$2.83 *Every One Worth Much More!*

Coat Styles
Lingerie Trims
Pique Neckwear
Frilly Collars
Jabots
Navy! Black!

Goldenberg's—Second Floor.

Gorgeous New Cotton Frocks

$1.69

A fashion for every type and every occasion. Party frocks, sport, street, beach and business models of organdy, seersucker, pique, voile and dotted Swiss. White, stripes, plaids, pastels, prints and dots. Sizes 14 to 44.

"Cotton Lane"—Second Floor.

2-Pc. $3.95 Knit Sport Suits

$2.88

- Rose
- Blue
- Green
- Beige
- White
- Brown

Tailored skirt and cardigan sweater with collar, jabot and belt. Also mesh swagger with long coat. Sizes 14 to 20.

Sport Shop—Second Floor.

$1.09 Blouses

Solid pastels, prints, stripes and dots in organdy, voile, batiste and acetates. Stunning fashions, in sizes 34 to 40. Main Floor. 77c

Men's 10c Handkerchiefs

Wrapped in sanitary cellophane. Laundered, full size, white cotton, ¼-in. hemstitched edge. Main Floor. 6 for 37c

59c and 69c Silk Scarfs

All pure silk, hand painted and fancy block printed. Bias, square, tubular, stubby and triangle styles. Main Floor. 38c

59c and 79c Neckwear

Silk or rayon, taffeta, silk waffle weave collars; cuff sets of dotted organdy in pastels and all white. Main Floor. 39c

Boys' and Girls' $1

Oxfords

Elk leather uppers and sturdy composition soles. All sizes to 2. 69c

CURTAINS

8-piece cottage sets, ruffled Priscilla curtains, tailored curtains, criss-cross curtains. Sheer marquisette and grenadine, in cream or ecru. 2½-6 yards long. 70 inches wide. Sun-fast and tub-fast. Third Floor. 82c pr.

Shadow Panel SILK SLIPS

Lace trimmed, vee or straight top. Tearose, flesh and white. Sizes 34 to 44. Main Floor. $1.19

Rayon Gowns and Pajamas

Lounging or sleeping pajamas in pastel and dark shades. Sizes 16 to 17. Gowns in pastel shades, lace and applique trimmed. Sizes 16 to 17. Main Floor. 87c

Misses' Waffle COATS

Plain white or checks . . . just as illustrated. Sizes 14 to 20. Second Floor. $2.88

Linen SUITS

Ascot tie style with belted jacket. Deep buttoned revere. Tailored skirt with yoke front. Sizes 14 to 20. "Cotton Lane"—Second Floor. $2.88

Men's 85c Union Suits

Athletic union suits of Dobby novelty broadcloth. Sizes 36 to 46. Main Floor. 59c

Men's 39c Shorts & Shirts

3 for 69c

Shorts of fast color, lustrous novelty broadcloths, with elastic waist. Sizes 30 to 44. Athletic Undershirts of combed cotton, elastic knit and absorbent. Sizes 36 to 46. Main Floor.

Irregulars of $1.50 and $1.95 Lastex 2-Way Stretch

GIRDLES

Pastel shades and white; 12, 14 and 16 in. long. Four garters. Small, medium and large sizes. Second Floor. 94c

Bandeaux & Brassieres

Nets, silks and brocades, broken assortments. Sizes 30 to 44 in group. Second Floor. 21c

Dotted Jaspe Slip Covers

Rust or green; to fit club, wing, button-back, English tea, lounge, English and tea club chairs. Slip Covers for Sofas, $2.88 each. Third Floor. $1.88

Auto Parking for Our Customers at Our 8th Street Entrance

Real Estate Classified

The Washington Post

Real Estate Financial News

WASHINGTON: SUNDAY, MAY 13, 1934 R

Post's Model Home Featured By Modernity

Dwelling Is Situated at 6423 Barnaby Street Northwest.

Modernity is the keynote of the third Washington Post model home of the year, which opens today at 6423 Barnaby street northwest, in Chevy Chase, D. C. Built by Paul T. Stone, Inc., it is presented by J. Wesley Buchanan, Inc., realtors, furnished by Hutchison, Inc., and draped by John F. Ligon. The rugs in this exhibit dwelling are from Manoukian Bros.

In the construction of this house, convenience, beauty and arrangement have been the chief aims. Featuring four homes built by the Stone Corporation, the display house designed by Ernest D. Stevens, registered architect, is an excellent example of residential construction.

Of the English style of architecture, this house of sturdy red brick and attractive wood paneling nestles in a large forested lot of stately old trees, the center of a row reminiscent of an ancient village.

With its shrub dotted, terraced front lawn, scroll front fencing, flagged walk circling a dainty bird bath and winding to be lost in a forested background, and rustic bridge over a trickling stream, the house presents an attractive air.

Mr. Buchanan, head of the corporation bearing his name, describes the home as a "benefit of the depression."

Likening the great improvement in home building to the betterment of automobile manufacture, he said both, like many other things, were the result of keen competition in lean years when it is necessary to give the buyer the best for the least money.

Mr. Buchanan recalled that during the "boom days" contractors built and sold hundreds of homes from uniform plans in which not even the position of an electric outlet was changed. This was because they could be built cheaply and readily sold.

Today, he added, a home must represent living comfort, economic maintenance and aesthetic worth, all at a reasonable price.

The house is not, he declares, the product of a builder's spare-time plan, but the work of a registered architect who has given consideration to beauty of location and design and stability of construction. It is priced at $11,750.

Complete insulation, waterproofing, automatic heat, refrigeration and the complete electrical equipment are included. The thoroughness of the electrical equipment program has given the dwelling a second designation as an "Electric Kitchen Health Home."

The stove, clock, ventilating fan, refrigerator and other labor-saving devices are operated by electricity.

The living room is distinguished by handsome knotty pine paneling and a broad, hospitable fireplace. The screened porch and rear portico afford views over the deep yard to the wooded hills. There are three bright, airy and well-ventilated bedrooms, and two tiled baths with tub and shower.

A roomy basement provides ample space for servants' toilet, laundry, heating plant and a cheery, tile-floored recreation room with fireplace, chimney nook and comfortable settle. There is a storage closet for guests' chairs and card tables. A graceful stairway arrangement permits entrance to the recreation room from the living room without crossing the service section of the basement.

The house has numerous conveniently placed closets on all floors. There is one near the entrance, several in the bedrooms and a large one of cedar in the attic.

Natural wood finish gives an old-world effect to the entire interior of the residence.

To view The Washington Post homes, drive out Connecticut avenue to Chevy Chase Circle, turn right at the circle on Western avenue to Tennyson street, then to Utah avenue and left one block to Barnaby street.

Model Home Route

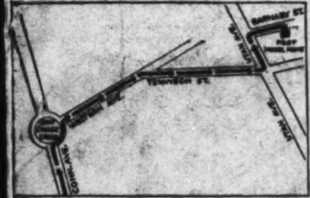

Chart showing route to the third Washington Post model home of 1934. To view it, drive out Connecticut avenue to Chevy Chase Circle, turn right at the circle on Western avenue to Tennyson street, then to Utah avenue and left one block to Barnaby street.

Third Washington Post Model Home Opens

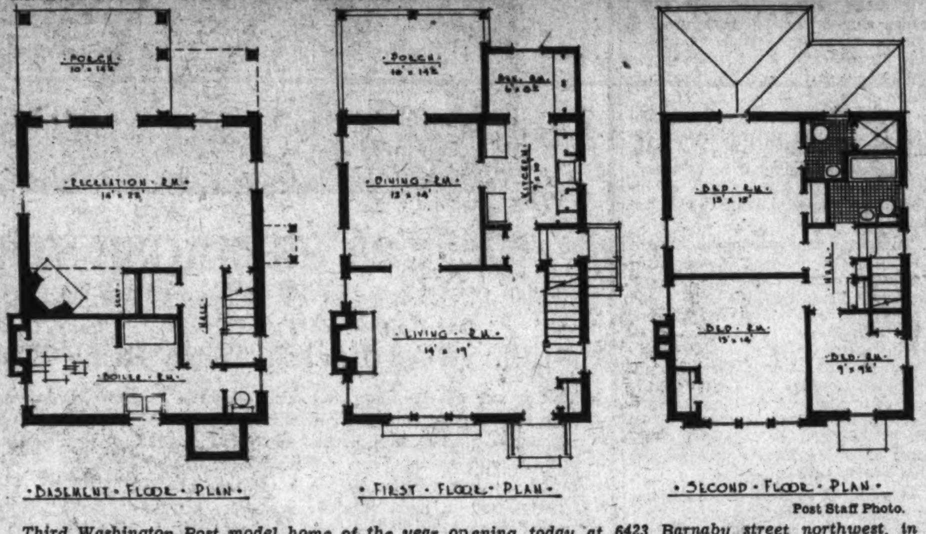

Post Staff Photo.

Third Washington Post model home of the year opening today at 6423 Barnaby street northwest, in Chevy Chase, D. C. Built by Paul T. Stone, Inc., it is presented by J. Wesley Buchanan, Inc., furnished by Hutchison, Inc., and draped by John F. Ligon. The rugs in this exhibit dwelling are from Manoukian Bros. Ernest D. Stevens is the architect. Below, left to right, are shown the plans for the basement, first and second floors. The home will be open for inspection daily until further notice.

Realty Gaining In Washington And Environs

Shown in Recent Sale of "Dowling Tract" in Maryland.

Indicative of the increasing importance Washington and its environs are assuming in the eyes of people from other States is the recent property sale through McKeever-Hartung Co., to J. C. Donnell 2d., a grandson of the original J. C. Donnell, one of the oil pioneers of this country and one of the original partners of John D. Rockefeller, sr.

The property is known as the "Dowling Tract," located in Montgomery County, just 9 miles from the White House, and consists of 244 acres of ground adjoining the Congressional Club on the north and Conduit road on the south, fronting about a mile on the road to Potomac and about one-half mile on Conduit road.

This property was part of the original "Carderock," a colonial grant of approximately 5,000 acres to a family of Welsh origin named Carredick. This name was gradually changed and the present name of "Carderock" has been used since about 1812. The records show that sometime during the year of 1812 this property was sold under foreclosure to a man named Magruder and the attorney who handled the case was Francis Scott Key.

The property across the Conduit road is now known as "Carderock" and was designated within the taking lines of the George Washington Memorial Park. Although the sale price was not disclosed, it was understood the property was valued at $200,000.

Real Estate Personalities

Edward J. Coleman, real estate broker, 919 New York avenue northwest, reports a successful year in renting, selling and insurance writing. Recent leases consummated by Mr. Coleman are a store at 5510 Connecticut avenue for a period of five years; store at 2016 Rhode Island avenue northeast, five years; store at 3166 Mount Pleasant street, five years; restaurant at 1785 Florida avenue northwest, three years. He also reports the sale of a dwelling to Mr. and Mrs. Barnett Shapiro.

Edward C. Baltz, secretary of the Perpetual Building Association and commodore of the Chesapeake and Potomac Power Boat Association, is preparing for the motorboat marathon which will be run over District waters July 4. The course will be 50 miles and the event will be the first of the kind ever staged in this section.

Mr. Baltz also is enthusiastic about the President's Cup Regatta, which is an annual event. He has been interested in it and has played a prominent part in its success since its inception.

Mr. Baltz is one of Washington's best-known motorboat enthusiasts and piloted his own boat in the Cherry Blossom Festival Regatta.

William M. Throckmorton, of William M. Throckmorton Co.; William L. King, member of the firm of Boss & Phelps; Edward Rule and Dale D. Drain and their wives are spending the week-end at Princess Anne, Va. Mr. Drain is an attorney.

Great interest is being taken in the meeting of Washington Real Estate Board in Room 1, United States Chamber of Commerce Building, May 13 to inform real estate agents and brokers of the provisions of the real estate brokerage code which went into effect April 19.

A. C. Houghton, president of the board, has called the meeting and H. Clifford Bangs, chairman of the committee of the National Association of Real Estate Boards which sponsored the code, will discuss it. All real estate brokers operating in the District of Columbia and the metropolitan area in Maryland and Virginia are invited.

A. S. Lord is preparing for erection of six dwellings on Farragut street northwest. They are all to be located in the 200 block and will be of brick and cinder block construction.

Washington Chapter, No. 51, American Savings, Building and Loan Institute, elected the following officers at its recent annual meeting: William H. Dyer, president; Julius A. Maedel, first vice president; R. L. Houston, Jones, second vice president; F. Willson Camp, secretary; R. Edward Early, treasurer.

A. S. Gardiner has moved his office from the Investment Building to 1510 K street northwest on the ground floor of the Southern Railway Building.

Frank M. Doyle, realtor, 927 Fifteenth street, is jubilant since the winning by his nephew, Earle W. Martyn, a senior at Eastern High School, of the Catholic University scholarship sponsored by The Washington Post. Martyn's essay, which appeared in last Sunday's Post, was entitled, "The Constitutional Implications of the National Recovery Program."

Comforts in Model Home Viewed by 6,000 Visitors

The second Washington Post model home of 1934 continues the real estate attraction of the National Capital. Viewed by many daily, it has delighted more than 6,000 visitors since its opening.

Situated at 3902 Benton street northwest, in Glover Park Heights, the new Post model home is furnished by Hutchison, Inc., draped by John F. Ligon and constructed by B. H. Gruver.

The display home is of English type architecture of all-brick construction. It is 20 feet wide and contains eight rooms, including four bedrooms, a reception room, two baths and a breakfast nook.

There is also an electric kitchen with every labor-saving device, including Westinghouse refrigerator and electric ventilator.

The house is weatherstripped and screened throughout. It is fully equipped with cedar closets and an automatic storage water heater. Its large recreation room has stippled walls. Kitchen and baths are Sanitas walled.

A built-in garage adds convenience to the arrangement of the home. The building site is a landscaped lot, fronted by a running brick retaining wall.

The living room has a conservatively modern sofa, upholstered in a deep rust shade, and chair upholstered in a contrasting shade of green, over antique velour. The occasional chair used in this room is covered in gold material. There is a Gov. Winthrop secretary desk with a Winthrop armchair to match. The assortment of occasional tables and end tables in mahogany are furnished with lamps. A domestic Oriental rug of the Sarouk pattern covers the floor.

The dining room is furnished with a true Sheraton suite of ten pieces. The chairs are upholstered in deep blue haircloth. The rug is of the same design as in the dining room.

Off from the kitchen is a colorful breakfast set with a porcelain top refectory table and four chairs matching it in green.

The draperies for the living room are interwoven, flowered silk damask of a brown background with urns of multicolored flowers. The dining room draperies are blue and gold bengaline weave cloth.

Draperies of the master bedroom are of green and silver embroidered silk, and those of the rear bedroom embroidered and flowered orchid satin. The glass curtains on the second floor are bungalow nets.

The master bedroom is furnished with a walnut suite having panel twin beds, a chest and dresser and a vanity with a stool. Scatter rugs form the only floor covering.

The guest bedroom is furnished with an old Chippendale mahogany suite with a large double bed. The room is finished with a few scatter rugs.

On this same floor is a small room which may be used as a den or studio room. It is fitted out with a studio couch in rust and a large easy chair in green to harmonize with the couch. The few occasional pieces used in this room consist of a smoker, lamp table with a lamp and end tables. There are several little scatter rugs.

A small child's bedroom is furnished completely in maple with a crib, a chest of drawers and a maple boudoir chair in chintz.

Foxall Budget Aiding Homes Delight Crowds

Many New Features Are Incorporated in Houses.

The many new features incorporated in the Budget-Balancing Homes built by Waverly Taylor, Inc., at Foxall road and Volta place, in Foxall continue to win highest praise from continual streams of visitors.

Planned to meet a growing demand for homes of good design, sound construction and all modern conveniences and, at the same time, low in cost and maintenance, these detached and semidetached homes offer a further unique advantage in a studio suite on the ground floor that can be rented.

This suite consists of a large studio room, with separate front entrance, paneled with knotty pine in early American style, with clear white oak flooring and rough textured ceiling, real fireplace with Dutch oven and two large closets. There are two windows with twin steel casements and residential type Venetian blinds.

Adjoining is a small room, suitable for a study, sleeping compartment or dressing room, with another large closet. Just beyond is a completely tiled bath room with an extra large shower. These two

Continued on Page 2, Column 2.

A Community where the Past Lends Prestige to the Present

The Colonial Village

of Rock Creek Park Estates

At the northern end of Beach Drive thru the Park or 16th Street, west of Kalmia Road.

MATCHING the sylvan beauty of Rock Creek Park which surrounds it—where encroachment can never mar, is building a community different in every respect from anything that exists today. The culmination of a long-cherished ideal. To transplant in American homes the sturdy traditions of our forefathers and to accord its proper place in the Nation's Capital what is recognized as America's greatest contribution to the gallery of Architecture is the purpose of this village. Here only homes will be built that breathe Historic interest and embody Early American beauty of design.

THE COLONIAL VILLAGE, INC.
EDSON W. BRIGGS, *President*
OFFICE: 1603 KALMIA ROAD N.W. PHONE GE. 9806

LOWEST PRICE in SHEPHERD PARK
Cost Owner $19,250 Plus Improvements.
Now $12,950
1312 IRIS ST.
A practically new 4 bedroom home. With the demand for homes in Breuninger's Shepherd Park, this is a real opportunity. Large rooms, 2 baths, oil burner electric refrigeration. Built-in garage. Attractively landscaped lot.
Open Saturday Afternoon and All Day Sunday.
Frank S. Phillips
Carry Bldg. DI. 1411

SALE or RENT
3805 Ingomar St.
(Chevy Chase, D. C.)
$13,500
(Drastic reductions)
This detached Colonial home, center hall, 8 rooms, 2 baths, large lot, trees, has been reduced for quick sale. Ideal and convenient location in old Chevy Chase. Will consider renting.
OPEN ALL DAY SUNDAY
Realty Associates, Inc.
Realtors
1506 K St. Nat. 1438

6725 Piney Branch Rd. N.W.
Large 6 room brick and frame detached modern home in perfect condition. On a wide street, convenient to everything. Splendid neighborhood. Nice lot. Easy terms. Home could not be reproduced for the price.
$8,950
J. Wesley Buchanan, Inc.
916 15th St. Met. 1143

You See Real Quality in These Two All Brick
SUNSHINE HOMES
IN
Beautiful Michigan Park
One . . . 4305 13th Pl. N.E.
Four bedrooms, with 2 inclosed porches. In addition, living room across entire front, with real open fireplace. Large dining room, bedroom in garage. Southern exposure.
Two . . . 1019 Taussig Pl. N.E.
Detached, on fine lot, 6 large rooms and perfect tile bath, fully equipped kitchen; bedroom in garage.
Both houses are on side paved street with paved alley and can be bought at the low price of
$8,950
On Suitable Terms
Inspect these fine homes today. They are open now. Drive out Michigan Avenue past Catholic University to 13th Street and north to houses.
Eugene H. Phifer
NO. 5800

DON'T BUY UNTIL YOU VISIT
BEECHWOOD'S
NEW EXHIBIT HOME
6309 Beechwood Drive
And see the marvelous value we are offering.
Detached brick, 4 bedrooms, 2 baths on 2nd floor
Den with lavatory, 1st floor
BEAUTIFUL LOT WITH FOREST AND DOGWOOD TREES
Equipped With
QUIET MAY OIL FURNACE
Sold by COLUMBIA SPECIALTY CO., INC.
3 Other 3, 4, and 5 Bedroom, 2 and 3 Bath Houses
OPEN DAILY AND SUNDAY
Drive out Conn. Ave., Chevy Chase, Md., to Thornapple St., turn left two blocks to Beechwood.
C. F. Mikkelson & Son
OWNERS AND BUILDERS
MILTON F. SCHWAB, Sales

WHY PAY RENT
WHEN YOU CAN BUY
227 LONGFELLOW ST.
For $500 Cash and Terms Like Rent
A substantially built 6-room home in a select new-home community . . . and it has everything to be desired in a modern home. Large living room and dining room, a kitchen the housewife will enjoy, tiled bath, 3 fine bed rooms, 3 large porches, garage.
Drive Out Today
Only $500 Cash, Terms Like Rent
Open 2 to 9 P. M. Today
Out 16th St. or Georgia Ave. to Longfellow and turn right direct to home.
Cooley Bros. "Builders of Better Homes"
Tower Bldg. NAt. 9240

4816 Davenport St. N.W.
On a high elevation in a beautiful community at the end of Mass. ave., just a few minutes' drive from town, is this pretty detached Colonial brick home. Built by master craftsmen of the finest materials. Furred walls, rich chestnut woodwork, elaborate recreation room. Large attic, real fireplace. Bright, cheerful rooms, elaborate kitchen and bath in beautiful gold tile. Spacious lot, beautifully planted; detached garages.
See this first, only
$9,250
Terms
Drive out Mass. Ave., right on 48th and right on Davenport St.
BEITZELL
Tower Bldg.—DI. 3100

WAVERLY TAYLOR, Inc.
PRESENT THEIR 1934 MODEL
Budget Balancing Homes
IN
FOXALL
NEW IN FOXALL—Detached and Semi-detached.
NEW IN PLANNING—With an income-producing studio suite.
NEW IN EQUIPMENT—Gas Heat, Gas Refrigerator, Gas Range.
SOME OF THE OUTSTANDING FEATURES
Eight rooms—two baths; First-floor study; Built-in garage; Overhead garage doors; Living and sleeping porches; All masonry construction; All slate roofs; Copper gutters and downspouts
Large attic space; Insulated ceilings; Venetian blinds in studio; Electrically ventilated kitchen; Bronze screening; Stone fireplace, paneled above; Concealed radiators; Solarium window
OUTSTANDING VALUES AND REASONABLE TERMS
$11,500 • $11,750 • $12,150
AT FOXALL ROAD AND VOLTA PLACE
TO REACH: Drive out Q Street to Wisconsin Avenue, north one block to Reservoir Road and west to 44th Street, then turn left three short blocks to Volta Place and right to Foxall Road

FIRST SHOWING TODAY
4864 Chevy Chase Boulevard
CHEVY CHASE, MD.
Another Fox Bros. Triumph
An artistic quality-built brick Colonial home of the Mount Vernon type. All brick, slate roof, white trim. First floor has living room, dining room, kitchen and side porch. The bedrooms are well proportioned, with ample closet space. Basement has steel casement windows. Wonderfully equipped bath with tub and shower and linen closet. Open fireplace. Instantaneous hot-water heater. The builders have outdone themselves in giving, at low cost, positively the MOST HOUSE FOR THE MONEY in today's market . . . and IT IS. Drive out today.
OPEN TODAY
Drive out Wisconsin Ave., past Somerset to Chevy Chase Boulevard, turn left to home.
GOSS REALTY CO.
1405 Eye St. J. S. EATON, *Sales Dept.* NAtional 1353

BATTERY PARK BARGAIN
$7,950
Georgetown Rd. and Glenbrook Rd.
In this select community of better class homes you are assured of the environment you desire . . . And in this charming quality-built home you KNOW that you have found the value you have long awaited. Heavy slate roof, furred walls, bright, dry cellar; large, cheerful rooms. Every latest feature and a lot 65x165. With detached garage.
OPEN TODAY
Drive out Wisconsin Avenue to Bank of Bethesda, out Old Georgetown Road to Glenbrook Road and left to Houses.
BEITZELL
Tower Bldg. Dist. 3100

New Colonial House Offered At Low Price

Structure Is Opened for First Time Today to Public.

No more enticing offering has graced the spring market than that presented for the first time today by Gor? Realty Co.-J. S. Eaton Sales Department. It is a delightful, colonial, detached brick house at 4864 Chevy Chase boulevard, Maryland, built and designed by Fox Bros.

This charming house, placed for sale at $7,750, is two stories high and contains five rooms and bath. It is located on a double-terraced lot, adorned with quaint shrubbery. The lot is 50 by 103 feet.

The residence is covered with a Vermont slate roof of brown and gray. The exterior is of red brick, with white trim. There is a built-in garage at the right of the dwelling, which is entered from the street over a center-parked driveway.

The whole character of the colonial home of the Mount Vernon type is embodied in the structure. There are the two chimneys, the pillared porch with balcony, the white picket side fencing and pretty birdhouse. The effect is not marred in the least by the overhead folding doors of the garage, which is in colonial paneling.

Open Fireplace.

The living room contains a hospitable open fireplace. The kitchen, in brown and gray, is dainty and convenient. The bath is of excellent arrangement and is equipped with tub, shower, washstand and linen closet. It is lined with black and gray-brown tile.

The Kenwood development is close by.

The front entrance is at the center of a fully-concreted porch and pleasant dormer windows emerge from the front and rear slopes of the roof. Entrance to the upper floor is effected by means of a solid oak stairway from the living room, handsomely encased in V-jointed knotty pines. There is Sargent hardware throughout in the equipment.

Living room, dining room, kitchen, side porch and areaway to the basement complete the first floor plan.

Basement Roomy.

There is a roomy basement, with steel casement windows, containing laundry facilities, National boiler and instantaneous hot water heater. The basement is completely tile-drained, insuring thorough dryness.

The flooring of the house is Bradley No. 1 white oak throughout. The bedrooms are bright and well ventilated, with plenty of closet space. The entire second floor is insulated with insulite.

The exterior brick work has been treated and cleaned by sandblasting which has freshened the varying reds of the bricks. The white trim of the doors, windows and shutters afford a pleasing contrast. The shutters are pierced in colonial fashion with candlestick design. Ruberoid has been used for the sills. Artistic lanterns hang above the front and garage doorways. Wall paper of colonial print is used for the interior decoration.

To view this new home, drive out Wisconsin avenue to Chevy Chase boulevard and turn west to the house.

Merchants Find "Fresh" Store Fronts Profitable

Leading merchants point out that it is a good business proposition to keep store fronts renewed, signs freshened, and interiors redecorated with frequent new coats of paint.

Many towns and cities throughout the country have started civic movements of this kind, predicting stimulation of trade if suggestions are followed through.

Whiting Comes From Dover.

The painting pigment known as "whiting" is made from limestone, a large portion of which comes from England's famous "chalk cliffs of Dover." Whiting is used chiefly as a base for calcimine and for making putty.

How to Polish Hardwood.

Varnished hardwood floors in good condition may be cleaned and polished thus: rub with a flannel wet in turpentine—then rub well with a woolen cloth wet in boiled linseed oil. Finally, the floors should be polished with a chamois.

Inspect this Woodridge bargain today.
4005 22nd St. N.E.
Detached; 6 large rooms, with inclosed porch. In addition, large lot on side paved street. Priced at $6,650 for quick sale. Terms.
OPEN AND LIGHTED.
EUGENE H. PHIFER
NO. 5800.

Overlooking Potomac Valley

20 SOLD
3 LAST WEEK
ONLY 2 LEFT
Certainly there must be a reason!
Furnished Model Home
3848 Calvert St. N.W.
Open 9 A. M. to 9 P. M.
Basement Recreation Room
Six Beautiful Rooms
Two Tiled Baths
Model Kitchen
2 Fireplaces
Furred Walls
Deep Landscaped Lot
Built-in Garage
7 Closets
DRIVE OUT NOW!
Out Mass Ave. N. W. to Wis. Ave., left 3 blocks to Calvert St., and right one block; or out Wis. Ave. to Calvert St. and one square west.
Horning Realty Co.
Tower Bldg. NA. 2030

Foxall Budget-Balancing Homes in Beautiful Setting

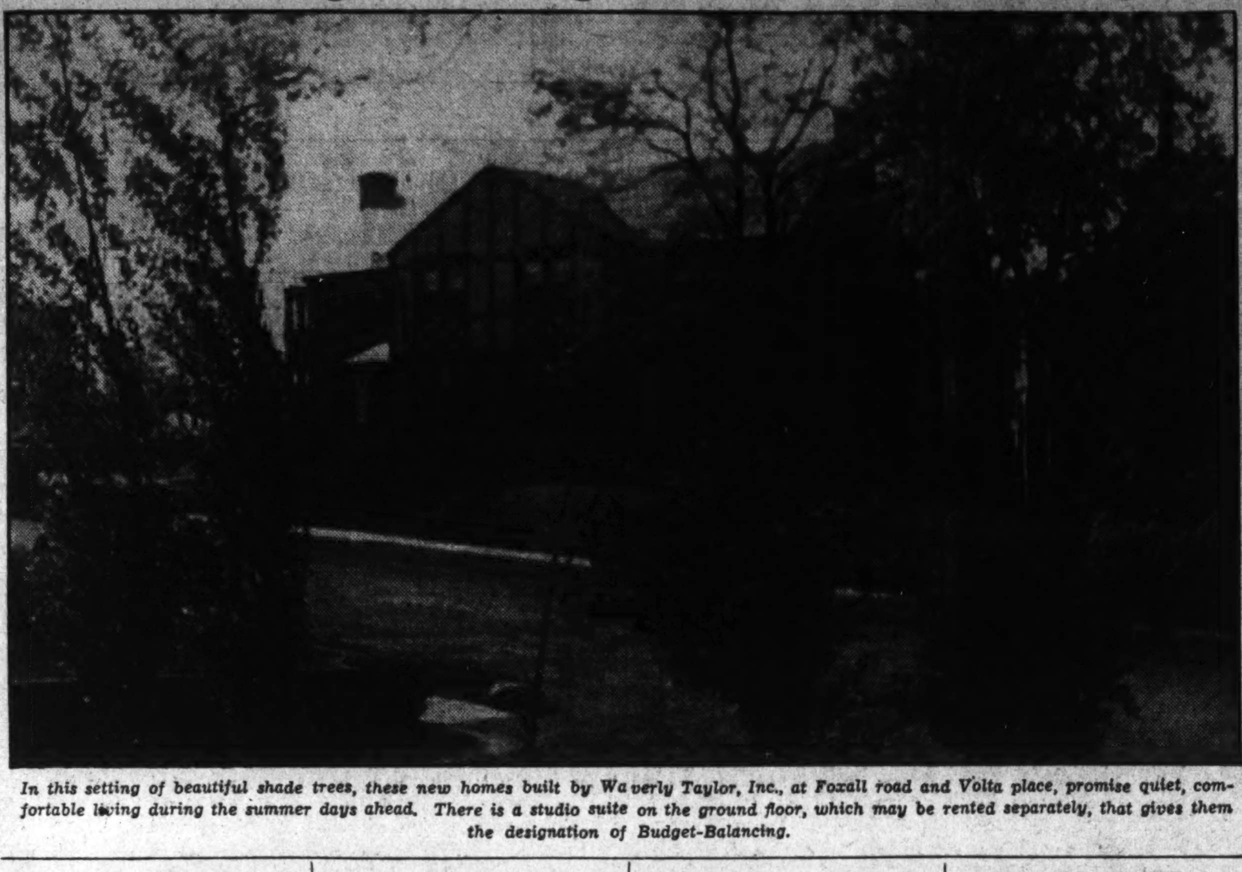

In this setting of beautiful shade trees, these new homes built by Waverly Taylor, Inc., at Foxall road and Volta place, promise quiet, comfortable living during the summer days ahead. There is a studio suite on the ground floor, which may be rented separately, that gives them the designation of Budget-Balancing.

Foxall Budget Aiding Homes Delight Crowds

Many New Features Are Incorporated in Houses.

Continued from Page 1.

rooms also have windows equipped with Venetian blinds.

So skillfully has this plan been designed that the front still presents a pleasing two-story facade of modified Elizabethan English architecture. The brickwork is of rich red sand finish with occasional clinker bricks. The stucco is a pleasing buff color harmonizing with the hand adzed cypress half timbering, stained a weathered brown.

The roof is of mottled purple and green slate.

Entrance Well Planned.

The entrance to the house is by a curved walk and low platform to a door of rugged plank construction. Just inside is an entrance hall with tile floor and a coat closet to one side. To the right, as one enters, is a large living room, with windows on three sides and a French door opening out on the screened living porch.

The main living room has a beautifully designed stone fireplace, of warm variegated hues, and is framed by wood paneling extending to the ceiling. There are three concealed radiators, built-in under the windows, a radio outlet connected to a concealed antenna and several electric convenience outlets.

The dining room, on the other side of the entrance hall, is large and well proportioned for wall space and ease of serving. There are three windows at the front with a concealed radiator below, harmonizing with those in the living room. There is a specially designed chair rail with ivory colored base below, paneled over a background of painted Sanitas.

Next to the dining room is a most efficiently designed kitchen, with each piece of equipment carefully selected and arranged for maximum convenience. There is a work cabinet with porcelain counter top and storage cabinets above and below. This is flanked on one side by a modern table top Detroit jewel gas range with automatic lighter, insulated one-piece oven, oven heat control and many other desirable features.

To provide year-round comfort, an exhaust fan has been built in the ceiling.

The color scheme of the kitchen is a two-tone ivory, with light green Sanitas covering the walls and ceiling and marbleized green linoleum, cemented over felt, on the floor.

Between the kitchen and living room is a small room, paneled with knotty pine, offering unlimited possibilities for greater family comfort and convenience. Being next to the kitchen and having a large window, it will make a most cheerful breakfast room.

At the head of the stairs to the second floor is a solarium window, fitted with glass shelves between the casings for colored glass ornaments, cut flowers, &c.

The master bedroom is unusually large and has a large cedar-lined closet with mirror door. The wall decoration is an oak leaf pattern in gold on a cream-colored background and the smart-looking lighting fixtures harmonize in a simple design of gold stars on a white background.

The other two bedrooms also have cedar-lined closets and are cross ventilated.

Nearby is a modernly equipped bathroom.

There is an attic over the house, lighted and floored for storage purposes.

The site of these homes is on a high knoll overlooking much of the surrounding territory. To the south and west is a beautiful view across the valley of the Potomac to the green hills of Virginia. To the east, beyond Foxall, is the Foundry Branch Park, with the spires of Georgetown University on the skyline. To the north lies Foxhall Village and the magnificent estates of Mrs. Anne Archbold, Mrs. J. Borden Harriman, Duncan Phillips, Raymond T. Baker and others. Not only for their beauty, but because of cool summer breezes, healthful sunshine and fresh country air, these Foxall homes will be a continual joy to the owners.

The neighborhood is not only convenient to downtown, but has all the advantages of suburban openness, parks, hills and valleys.

Visitors are welcome daily from 9:30 a. m. to 9:30 p. m. Drive out Q street to Wisconsin avenue, north one block to Reservoir road, west to Forty-fourth street and turn left three short blocks to Volta Place, then right to the model home at No. 4452 Volta place.

Paint Raises Plane Speed.

A fresh coat of paint applied to an old airplane increases its speed in the air 10 miles an hour by decreasing wind resistance, F. Handley Page, internationally known aircraft manufacturer, said recently in London.

Blue Door a Bridal Hint.

The Mennonites, a religious sect living in eastern Pennsylvania, once had a custom of painting their front doors a bright blue to advise young men of the neighborhood that a marriageable daughter lived within the house.

Puttying Takes Care.

When preparing to repaint a window sash, first remove all loose putty. The priming coat should then be applied, followed by the reputtying process. Last comes the application of the finish coats.

Building Starts In New Forest Development

Suburban Community in Club Area Pleases Many Visitors.

The spring building program for Greenwich Forest, Washington's newest suburban community, is now under way with the erection of a number of smart, detached homes of charming design, offering a variety in harmony with the woodland setting.

In every detail of construction, these homes will embody the newest features. The thousands of visitors who have inspected the exhibit homes at Greenwich Forest have been impressed with their beauty and completeness.

Greenwich Forest is Washington's newest restricted home community in a smart residential section of natural beauty and distinctive homes, combining the charm and informal hospitality of suburban life with city conveniences.

Many families prominent in the social life of the Capital have selected this section. Here one finds the seclusion of a woodland setting, congenial neighbors, and proximity to the exclusive country club district.

This delightful community, on a large tract of gently rolling land, is accessible to all centers of social and commercial activity, reached by broad boulevards, providing pleasant transportation without traffic congestion. The individuality of the community strikes a responsive note in those who make an art of living, finding expression in lovely gardens, outdoor sports, and entertaining under conditions adding charm to hospitality.

Greenwich Forest is a tract of about 100 acres, extending from Wilson lane to Old Georgetown road, adjacent to Edgemoor, Battery Park and Bradley Hills, in the heart of the country club section.

Located in Maryland, near Bethesda, convenient to a community shopping center, schools, churches and amusements, it is served by excellent street car and bus transportation.

It is reached from Wisconsin avenue by driving along Old Georgetown road to Wilson lane and passing through Edgemoor and Battery Park to the entrance of the development opposite the old Walsh estate.

There are nine exclusive clubs in the vicinity. Along Connecticut avenue are the Chevy Chase and Columbia Country Clubs and on the Rockville pike the Woodmont Country Club; River road leads to Kenwood, Burning Tree and Congressional Country Clubs; the National Women's Country Club is on Bradley lane and the Bannockburn Country Club at the intersection of the Wilson lane and Conduit road. Such facilities for outdoor recreation are unequalled.

In planning Greenwich Forest, the country's foremost developers were consulted in a plan which would preserve the natural beauty of the woodland streams. Winding roadways, following the contours of the land, furnish a delightful variety in size and shape of homesites.

Holes Should Be Filled.

The good painter always fills up cracks and nail holes with a wood putty before applying the first coat of paint.

$10,950
2963 McKinley St.
Chevy Chase, D.C.
Attractive center hall home of Colonial design . . . 4 bedrooms, 2 baths . . . also 4 rooms on first floor. Detached garage.
Open for Inspection
Wm. H. Saunders Co., Inc.
1519 K St. DI. 1015

Paint-Starved Surface Needs Plenty of Oil

Nation-Wide Movement to Repair "Drought" Damage Forecast.

A Nation-wide painting movement, in line with the Government's renovizing drive, is predicted for the spring and summer months by the scientific section of the National Paint, Varnish and Lacquer Association.

Declaring that buildings all over the country are "thirsty for paint" and have been suffering from a paint drought for a long period, Dr. Henry A. Gardner, research authority for the association, believes "a lot of painting will soon be done on surfaces which have not been repainted for several years."

"Long-neglected surfaces," he says further, "are extremely dry and porous, as a rule, and when paint is applied to them, act like sponges and soak up the oil from the priming coat. The oil, being absorbed by the wood in localized areas, presents surfaces which are rather dry and chalky. Spotting of the film becomes evident, some areas being glossy but most of them dull and flat. This condition is especially noticeable wherever a single coat of paint is applied."

The situation, Dr. Gardner says, demands special attention by the paint user and points out the necessity of at least two and preferably three coats of paint to present a pleasing surface that will last for years.

"A liberal use of linseed oil," he reports, "is usually necessary in the primer to overcome the porosity of a badly weathered surface. Sufficient oil should be employed to penetrate into the porous understratum, giving new life to the old film, and at the same time increasing its adhesion to the underlying surface."

An Attractive
CHEVY CHASE
RESIDENCE
Lot 175x200
Near
Chevy Chase and Columbia Country Clubs
Eight large, well arranged rooms. Four bedrooms and two baths on second floor; maid's room and bath on third floor.
Tennis court, summer house and pool in a garden nicely landscaped. Two-car garage.
Property can be purchased at greatly reduced price.
THOS. J. FISHER & CO.
INCORPORATED
738 15th St. N.W. Dist. 6830

28 PRIMROSE STREET
Chevy Chase, Md.
One-Half Block From Exclusive Chevy Chase Country Club
Distinguished English Tudor Home With Spacious Grounds
This is one of the most desirable residential properties now available in or near Washington. A home of pleasing architectural motif and excellent construction. Trees and shrubbery surround the home. The lot has a frontage of 220 ft., 140 ft. deep. On the first floor are large living room, dining room, library, lavatory, bedroom, bath, pantry and kitchen. On the second floor are 5 bedrooms, 2 baths and porch. Third floor has 2 bedrooms and bath. The property is offered at a surprisingly reasonable figure—a home not to be duplicated at the price.
OPEN TODAY
Drive out Conn. Ave. past Chevy Chase Circle to Chevy Chase Country Club, turn right into Primrose St.
C.H. HILLEGEIST CO.
REALTORS
1621 K St. N.W. NAtional 8500

The Washington Post
MODEL HOME

MASTERPIECE OF A MASTER BUILDER . . . B. H. GRUVER
3902 BENTON STREET N. W. *Corner 39th St.*
Furnished by Hutchison, Inc. • *Draperies by John F. Ligon*
THIS IS AN *Electric* KITCHEN HEALTH HOME
With Electric Range, Ventilating Fan, Electric Refrigeration and Electric Clock.
Hundreds acclaimed this new Gruver triumph in home construction and value-giving upon the first presentation of these homes last Sunday. To date, no homes have been offered in Washington to compare at the price.
ALL BRICK—8 ROOMS (4 BEDROOMS)—2 BATHS—BUILT-IN GARAGE. Distinguished in appearance and replete with tomorrow's conveniences and equipment, these complete English-type homes are the buy you have long awaited. Inspect the beautifully furnished exhibit home. You'll want to linger for hours. The baths—the wonderful electric kitchen—the spacious recreation room—all are revelations in modern home planning.
Their location, in select Glover Park, offers one of the city's finest residential environments.
Open Today and Daily Until 9 P. M.
Drive out Mass. Ave. to Wisconsin Ave., turn south to Calvert, west on Calvert to 39th and south to House, or out Q St. to 37th, north on 37th to Tunlaw Road, north 1 block to Benton and west to House.
B. H. GRUVER
OWNER—BUILDER
OR YOUR BROKER
Investment Building NAtional 1737

THE ARTIST'S DRAWING
of Our MODEL HOME to Be Built

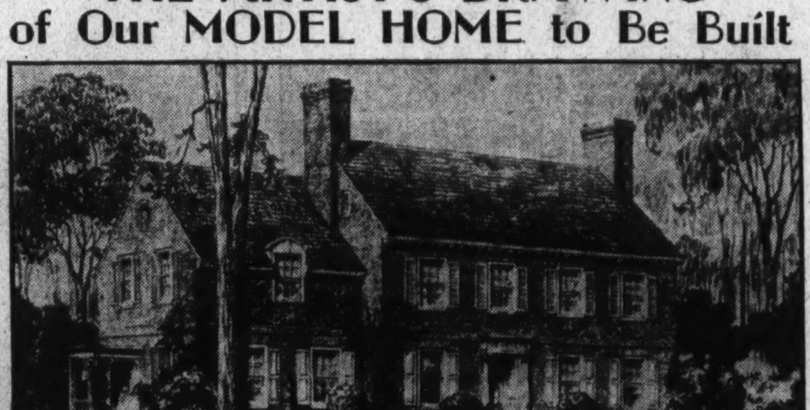

on the south side of Edmonds St., between 44th and Foxall Road—just south of Wesley Heights, overlooking a Government park. On rolling land, thickly covered with fine old white oaks.
To be built with the finest materials under the best of architectural supervision.
1st Floor: Living Room, Dining Room, Library, Lavatory, Breakfast Room, Kitchen.
2nd Floor: 4 Large Bedrooms, 3 Baths.
Every modern appointment, and priced very low. Consult us about building your home on one of these choice sites.
Representative on Ground All Day Today
Investment Building PHILLIPS & CANBY, INC. NAtional 4600

A. I. A. Surveys Building Needs For PWA List

Series of Projects Will Be Presented to Congress to Aid Legislation.

Chapters of the American Institute of Architects are surveying the building needs of the country with the aim of presenting to Congress a list of projects on which construction might begin within six months or a year under the Public Works legislation, which, it is expected, will be enacted.

"This is a call for cooperation from the architectural profession to assist in a program which is intended to hasten National recovery, and to encourage building construction," said E. C. Kemper, of Washington, executive secretary of the institute, in a statement sent to the presidents of the 67 chapters.

State, county and city projects of various types will be listed by the architects, including hospitals, primary and secondary schools, libraries, city halls, jails, homes for the aged, State-aided colleges, parochial schools and asylums of all kinds.

The Producers Council, a National organization of manufacturers and producers of building materials and equipment with headquarters in New York, is cooperating with the institute, with which it is affiliated. The public buildings committee of the council made public a statement in support of the building provisions of the La Follette bill, now before the Senate Committee on Education and Labor.

B. M. Pettit, of the Indiana Limestone Corporation, Bedford, Ind., is chairman of the public buildings committee of the council. Other members are J. C. Knapp, Otis Elevator Co., New York; C. W. Peele, the Peele Co., Brooklyn; F. P. Byington, Johns-Manville Corporation, New York, and F. W. Morse, Chamberlin Metal Weatherstrip Co., Detroit.

Members of the producers' council include Aluminum Co. of America, Pittsburgh; American Brass Co., Waterbury, Conn.; American Radiator Co., New York; Armstrong Cork Co., Lancaster, Pa.; Barber Asphalt Co., Philadelphia; Benjamin Electric Manufacturing Co., Des Plaines, Ill.; Bradley Lumber Co., of Arkansas, Warren, Ark.; Carrier Engineering Corporation, New York; Casement Hardware Co., Chicago; Chamberlin Metal Weatherstrip Co., Detroit; Chase Brass & Copper Co., Waterbury, Conn.; Copper & Brass Research Association, New York; General Electric Co., Schenectady, N.Y.; Georgia Marble Co., Tate, Ga.; Hoffman Specialty Co., Inc., New York; Indiana Limestone Corporation, Bedford, Ind.; Johns-Manville Corporation, New York.

Kawneer Co., Niles, Mich.; Kohler Co., Kohler, Wis.; Libbey-Owens-Ford Glass Co., Toledo; Masonite Corporation, Chicago; the Master Builders Co., Cleveland; National Building Granite Quarries Association, New York; National Lead Co., New York; National Tube Co., Pittsburgh; Otis Elevator Co., New York; the Peele Co., Brooklyn; Portland Cement Association, Chicago; H. H. Robertson Co., Pittsburgh; Rolscreen Co., Pella, Iowa; Spencer Turbine Co., Hartford, Conn.; the Stanley Works, New Britain, Conn.; Stedman Rubber Flooring Co., South Braintree, Mass.; the Trumbull Electric Manufacturing Co., Plainville, Conn.; W. S. Tyler Co., Cleveland; Universal Atlas Cement Co., Chicago; Westinghouse Electric & Manufacturing Co., East Pittsburgh; Yale & Towne Manufacturing Co., Stamford, Conn.

Special members are W. P. Fuller & Co. and Paraffine Cos. Inc., San Francisco.

New View of Post Model Home in Latest B. H. Gruver Group

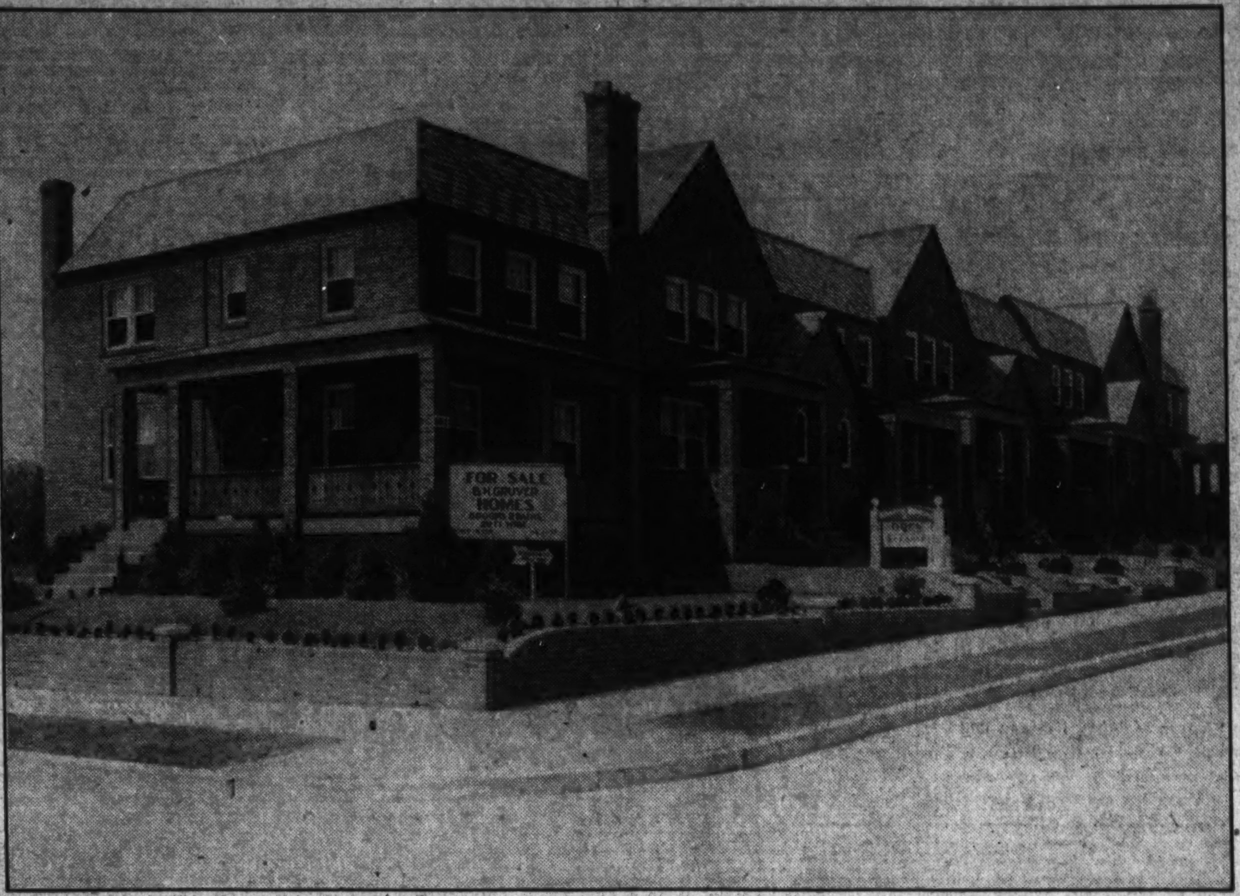

Post Staff Photo.

This Washington Post Model Home, open for public inspection, features the newest home offerings of that master builder, B. H. Gruver. The home, built by Mr. Gruver, is furnished by Hutchison, Inc., and the drapes are by John L. Ligon. The model home is located at 3902 Benton street northwest.

Care in Washing Floors Urged.

Wood floors or linoleum must be washed in preparation for painting, but not flooded with water. Too much water will saturate the wood or worn portions of the linoleum and take a long time to dry out. Use the smallest amount which will remove the dirt, and wipe as dry as possible.

Dodge Survey Shows Heavy Building Gains

Total of March Contracts Almost Twice That for February.

March contracts for construction of all descriptions amounted to $179,161,500. This was almost twice the total reported for February and about three times the volume of March, 1933, according to F. W. Dodge Corporation. Increases over both the previous month and March of last year were reported in each of the four principal classes of construction.

For the first quarter of 1934 contracts totaled $462,341,500, as contrasted with only $196,026,800 in the corresponding quarter of 1933. For residential building the gain over 1933 to date amounted to about 46 per cent; for nonresidential building the increase was almost 85 per cent; for public works the 1934 volume was more than 3½ times the 1933 total, while for public utilities the first quarter's total was about 2½ times as great as in the corresponding period of 1933.

Contracts awarded in March showed gains over February in each of the 13 Dodge districts except southern Michigan, where a relatively unimportant decline was reported. Gains over March, 1933, were universal throughout the 13 districts.

The Dodge bulletin states:

"During the second quarter of 1933 contracts for all classes of construction in the 37 States as a whole totaled $236,086,600. For the second quarter of 1934 contracts in the same territory should exceed $375,000,000 by a fair margin. Of the contract volume for the second quarter of the current year it is probable that at least 70 per cent of the total will represent publicly financed undertakings. During the initial quatrer of the year this class of work, totaling almost $350,000,000, represented 75 per cent of the contract total."

IF YOU CAN ACT QUICK

HERE IS YOUR BUY

CORNER HOME

NORTHWEST

10 Minutes to Downtown

$6,750

Two-story brick. Six bright, airy rooms, bath, hot-water heat, well equipped. Refinished throughout; two porches, fine lot, garage, paved streets and alley. Just a dandy home at less money than you will ever duplicate it for again. Schools and everything.

OPEN

Cor. 36th and T Sts. N.W.

DON'T PUT OFF

SHANNON & LUCHS CO.

1505 H St. N.W. NA. 2345

Todd Manager Of Ohio Firm's Realty Division

Takes Charge of Toledo Guaranty Corporation Activities Here.

The Toledo Guaranty Corporation announces appointment of William Todd as manager of the Washington real estate division, with offices in the Woodward Building.

Mr. Todd is well known among Washington real estate men, having held important executive positions with some of Washington's most successful real estate operators. He is a native of Washington. Discussing his plans, Mr. Todd said:

"It will be my policy to build this organization with only high-grade Washington men with long experience in real estate in the District area.

"It is gratifying to have this opportunity to serve my real estate clientele in Washington with the backing and support of so substantial an organization as the Toledo Guaranty Corporation. It will enable me to go forward with plans and ideals I have had in mind many years. I look forward with a great deal of pleasure to developing my ideas on home building and other real estate activities along strictly modern lines.

$7,650 CHEVY CHASE BOULEVARD $7,650

A quiet convenient location. This house has been carefully built under the daily supervision of the builder, Frank Wagner, and the architect, E. Burton Corning.

DESCRIPTION:

Brick, with slate roof; entrance hall, with 2 coat closets; paneled living room, 14x20, featuring a beautiful fireplace and a beamed ceiling; tastefully selected wallpapers of fine quality, recessed copper radiators, porch off of dinnig room, complete and perfectly planned kitchen, simple Colonial treatment of stairway leading to bedrooms, with southern exposure opening on to porches.

Drive out Wisconsin Ave. to Chevy Chase Blvd. (four blocks south of Bradley Lane), drive in two blocks then right one block.

MARLOW-BEECH CORP.

907 15th St. N.W. ME. 1170

No. 2337 Ashmead Place

Lot 20 x 128.

ATTRACTIVE Town House

In that fashionable and convenient neighborhood just south of the Taft Bridge. It is very artistically arranged throughout and exceptionally well built and planned.

FIRST FLOOR—Reception hall, living room WITH FIREPLACE, dining room with Breakfast Porch, kitchen, pantry and BACK PORCH

SECOND FLOOR—LIBRARY WITH FIREPLACE, 2 bedrooms, Porch, bath, and SLEEPING PORCH.

THIRD FLOOR—Three bedrooms, one with FIREPLACE, bath and SLEEPING PORCH.

BASEMENT—Maid's room and bath, laundry room, automatic hot-water heater, BRYANT GAS BURNER. Two-car garage.

$14,900

Open for Inspection Today, 11 to 6 P. M.

JOHN F. MAURY AND J. RUPERT MOHLER, JR.

1705 K Street N.W. Nat. 4080 or Dist. 7022

You Don't Have to Be Possessed of Second Sight to Realize That Now Is the Time to Buy a Home.

Figure It Out for Yourself and Be Convinced That Home Values Will Increase Rather Than Decrease.

Reasons:

- Increased Labor and Material Costs Steadily Driving Reproduction Prices Upward.
- Lack of New Construction Owing to Difficulty of Obtaining Building Loans.
- Government Expansion Bringing Hundreds of New People to Washington.
- High Rents Are Convincing These Families That the Wise Thing to Do Is to Purchase a Home.

IF REAL INTRINSIC VALUE COMBINED WITH A PERFECT NEIGHBORHOOD APPEALS TO YOU, THEN YOUR QUEST FOR A HOME SHOULD END HERE

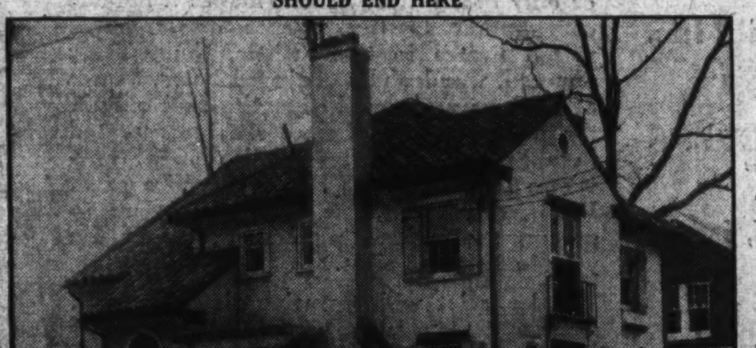

No. 4500 17th St. N.W.

$15,500

This attractive corner residence has just been redecorated throughout and is in new-house condition. It is situated at the CORNER OF 17th AND ALLISON STREETS on a LOT 50x120 FEET, WHICH CONTAINS 6,000 SQUARE FEET. The outstanding feature of this home is the spacious hall, with the charmingly designed stairway, with the open beam treatment. It is in keeping with true Spanish architecture. This house has stucco finish, red tile roof, COPPER GUTTERS AND DOWN SPOUTS.

FIRST FLOOR: WIDE RECEPTION HALL, living room, with open fireplace, dining room, sun room, pantry, kitchen, BACK STAIRWAY leading from kitchen to second floor hall. SECOND FLOOR: THREE MASTER bedrooms, 2 baths. BASEMENT: Servant's room and bath, 2-car built-in HEATED garage, oil burner.

A Value Seldom Offered in This Type of Residence

Open for Inspection Today, 11 to 6 P. M.

Week Days, 7 to 9 P. M.

THERE IS PRESENT IN THIS BEAUTIFUL HOME THE RARE AND UNUSUAL COMBINATION OF A STRIKING EXTERIOR, TOGETHER WITH A REFINED, CHARMING AND PRACTICAL INTERIOR.

No. 2916 32nd St. N.W.

A SPLENDID RESIDENCE SITUATED IN MASSACHUSETTS AVENUE PARK, ONE OF WASHINGTON'S BEST SEMI-SUBURBAN RESIDENTIAL SECTIONS.

There is an air of distinction about this EXCEPTIONALLY WELL-BUILT AND PLANNED CORNER BRICK RESIDENCE OF INDIVIDUAL AND IMPOSING DESIGN. IT IS CONSTRUCTED OF THE BEST QUALITY OF MATERIALS OBTAINABLE AND WAS DESIGNED BY ONE OF OUR LEADING ARCHITECTS. The house contains all the appointments necessary in a high-class residence and is well adapted for entertaining.

This house is built on a lot having a frontage of 115 FEET ON 32D STREET by a depth of 100 FEET ON CATHEDRAL AVENUE, which contains 11,500 square feet. On the south side of the house there is a delightful garden beautifully landscaped with trees, shrubbery and flowers which presents a most attractive appearance.

FIRST FLOOR: Reception hall, LARGE LIVING ROOM, 16x24 feet, with open fireplace, OPENING ONTO A LARGE COVERED CONCRETE PORCH, dining room, library, lavatory, pantry, and kitchen. SECOND FLOOR: Four bedrooms, 2 baths (THE MASTER BEDROOM BEING 16x24 FEET), large closets. THIRD FLOOR: Two bedrooms, 1 bath, several LARGE STORAGE CLOSETS. BASEMENT: Under entire house, maid's room and bath, 3-CAR BUILT-IN GARAGE, heating plant, laundry, storage space.

Open for Inspection Today, 11 to 6 P. M.

AN IMPOSING ENGLISH HOME TRUE IN DESIGN AND DETAILS, ON A COMMANDING ELEVATION IN THE HIGHEST AND FINEST SECTION OF MASSACHUSETTS AVENUE PARK.

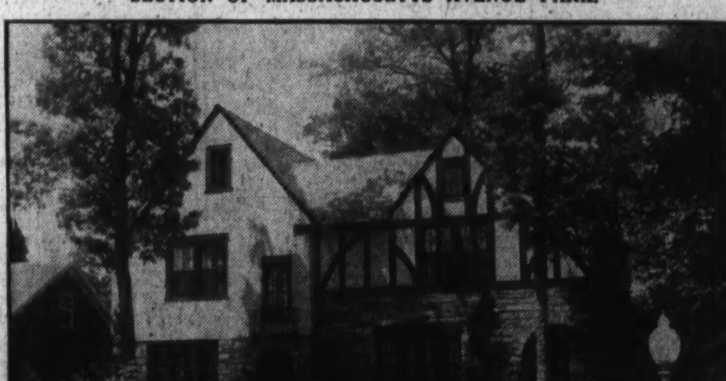

No. 3221 Garfield St. N.W.

Lot 107 ft. front.

ARTISTICALLY DESIGNED RETAINING WALLS AND ATTRACTIVELY LANDSCAPED GARDENS SURROUND THIS WELL-CONSTRUCTED STONE AND HALF-TIMBERED RESIDENCE.

The interior is beautifully appointed and consists of:

FIRST FLOOR: Center hall, ENTERING THROUGH THE GARDENS IN REAR, living room with open fireplace, OPENING ONTO LARGE STONE PORCH LEVEL WITH SIDE GARDENS; LIBRARY, dining room, butler's pantry, kitchen and lavatory. SECOND FLOOR: 5 MASTER BEDROOMS, 2 BEAUTIFULLY COLORED TILED BATHROOMS. THIRD FLOOR: LARGE RECREATION ROOM and SEPARATE ARTIST'S STUDIO ROOM. BASEMENT: Servant's room, complete bath, laundry, BRYANT GAS HEATER; 2-car garage.

Among the special features are large cedar-lined closets, ventilated kitchen, plastered cornices, solid bronze electric fixtures, open stairways with iron balustrades.

Open for Inspection Today, 11 to 6 P. M.

JOHN F. MAURY and J. RUPERT MOHLER, Jr.

Exclusive Agents

1705 Kay St. N.W.

Week Days Call Nat. 4080 and Dist. 7022

Sunday—Wisc. 2976 and Em. 1767

Services Today Stress Social Value of Home

Mercenary View Eclipsed in Dedication Rite at Chicago.

Thousands of American homes newly occupied during the past year will be dedicated with formal ceremonies participated in by clergy and community leaders at Chicago today.

The plan of combining a home dedication day with Mother's Day was proposed by Philip Lieber, Shreveport, La., president, United States Building and Loan League, a month ago. He enlisted the support of the 11,000 building and loan associations which hold more than half of the mortgages on small homes in the United States. Women's clubs and other community interests volunteered aid.

Part of the distress in the home-owning field and much of the difficulty which mortgage lending institutions have faced in the form of home abandonment and voluntary defaulting on loans is attributed by Lieber to a lack of the old moral and social concepts of home ownership.

"About 20 years ago, the folks in this country began to forget almost everything except money values," said Mr. Lieber. "The home, instead of being purchased for a rooftree, came to be regarded as a piece of merchandise to be bought at one price one day and sold at a greater price the next day. The building and taking possession of a home has come to be considered only a humdrum, everyday matter.

"Some of the religions of the world have formal ceremonials for dedicating a newly constructed home to the service of God, of country and of family," he said. "There is an increasing interest being manifested in giving a spiritual aspect to home ownership on the part of the ministry of this country.

"One of the sweetest ceremonial days which we have come to observe within the past few years is Mother's Day. The thought of mother naturally brings to our hearts and our minds the love and appreciation of home. We can set apart this day in the year's activities as one on which we not only honor mothers, but when with suitable gatherings and ceremonies all new homes built during the preceding year are dedicated to the use of American family life and patriotic citizenship, and all other homes rededicated."

The day is to be an annual occasion, according to Mr. Lieber's plan.

Preparations for this year's activities along the line include radio broadcasts sponsored by leading building and loan association officials.

"By this means we can forge a link between each home owner and his homestead which will go farther toward encouraging home ownership and maintenance of existing homes than any plan concerned with dollars and cents," Lieber concluded.

Industry Told Dry Era Fate Perils Codes

Codes of fair practice will go the way of prohibition if industry fails to cooperate fully with the Federal Government, William Orr Ludlow, New York, chairman of the committee on industrial relations of the American Institute of Architects, declared in a report.

"There never has been a chance like the present one to put all business and industry on a more ethical basis," he said. "Our old system of business and industrial economics, which was no system at all, but just the practice of 'every man for himself,' we now know has fallen down completely and must be superseded by cooperation and fair play.

Holds Codes Needed.

"Of course we have always had 'chiselers' and always will have. That is the reason why every man who wants to see this country get on its feet again and every man who believes in fair and decent business methods will live up to the code of his particular business or industry to the letter, persuade others to do so, and where necessary, make others do so.

"We have talked ethics ever since we can remember. We have made codes of business ethics, but persuasion is sometimes just a bit too weak. Now we are backed up by the authority of the Government, and if need be, by penalties for those who will not play fair.

"Business and industry now have a chance to clean house such as they never had before, to organize for mutual help and for protection from the destructive and dishonorable practices that have cursed us from time immemorial. If we let these codes fail through individual greed or petty carping over details, our last state will be worse than our first. It will be many a long year before we have another such chance.

"Now those in industry can do one of two things. They can defeat the codes by destructive criticism backed up by 'chiseling,' or they can say: 'Here is a way out; let's give it a fair trial.' The Government is simply proposing something. If this proposed something is not lived up to, it will go the way of prohibition.

"But we must have patience. No reform has ever come about overnight. It is going to take a long time to iron out all the rough spots. Give the NRA and the codes a chance, and more than that, give them whole-hearted support, whether we like all the details or not.

"We needed the Government to start this thing. We need the Government to keep it going at least for a while. Then let the Government stand by and see if business and industry can not govern themselves through a determination to get more business and better business by setting up standards of decency and honesty and honor."

Living Room in Lightbown Home in Kenwood

Post Staff Photo.

Living room of home at 2 Dorset avenue, Kenwood, just completed by Cooper Lightbown & Son and open for inspection daily and Sunday until 8 p. m. The furnishings are by G. Buechler.

Realty Groups Note Progress For Recovery

Memberships Increased as Exhibits Draw Large Crowds.

Real estate has its own "milestones to recovery," the National Association of Real Estate Boards points out. Here are some recent ones:

The California Real estate Association is out this year for a 100 per cent increase in membership. Some local boards have already doubled their ranks. The association states its members report more deals, an up-swing in the real estate business.

In New York and Michigan State real estate associations both are in the midst of campaigns to strengthen local boards and form close alliance with real property owners of their respective States, each with a very definte campaign on for real estate tax relief.

The Michigan Association lists as now reorganized or in the process of reorganization the real estate boards of Ann Arbor, Detroit, Flint, Grand Rapids, Kalamazoo, Lansing and Muskegon. The Florida association is in an active membership drive.

"A home of tomorrow," designed to illustrate developments in construction methods, design, building materials, fixtures and furnishings, will be erected by the Datyon (Ohio) real estate board in cooperation with a number of local civic and business organizations. Launched as in line with a notable upturn in real estate interest and activity in the Dayton region, the board reports. In order that people may study all the new processes as they go on, the public will be kept informed as to work in progress on the structure.

Indianapolis has just concluded its thirteenth annual "Home Complete Exposition," with a swanky saddle barn as an accompaniment to the model home, and 25 model gardens around it, built by the local garden clubs.

Long Beach, Calif., opening its third annual "Better Homes Show," had 5,000 persons present. The show culminated a board membership campaign which has brought the organization back to predepression strength.

Silvered Finish on Gray.

To obtain a silvered or weathered finish on unpainted furniture of close-grained wood, use a coat of gray stain as foundation. When it is dry, rub the surface with a soft rag and small amounts of white paint.

U. S. Classifies Business Areas For 65 Cities

Inventory of Economic Districts Will Be Tabulated.

In requests which went out to the mayors of 65 cities recently, Willard L. Thorp, director, Federal real property inventory, is asking from each city a map indicating major economic areas within that city for which it wishes the data tabulated. The geographic sub-divisions will be laid out to give the most useful breakdown of facts collected.

The inventory, first results of which are already being issued by the Department of Commerce, tabulated actual present rents, ownership, structural type, and condition of all residential properties in the 65 selected typical cities, and their actual present income return and mortgage status.

Mr. Thorp in his request to the city authorities states:

"We are authorized to say that the National planning council is asking local city planning affiliates to cooperate in this matter. The National Association of Real Estate Boards is similarly requesting its local groups to cooperate. Cooperation with these groups or with the public health office or local university should insure consideration of all aspects."

The bureau of foreign and domestic commerce, of which Mr. Thorp is director, is analyzing the inventory returns.

Three Requirements in Painting.

If a house needs painting—for protection, for appearance, or both, three considerations are necessary: Select a good color scheme, specify good materials and choose a reliable painter.

Vermilion a Roman Color.

The color name vermilion is derived from the Latin "Vermilicus"—translated "shining worm—or 30-fold color." Because of its brilliance vermilion has always been used to signify divine power. The ancient Romans used the hue to color the faces of their statues of deities.

7109 Chatham Road
MEADOWBROOK, CHEVY CHASE, MD.
$12,950

A beautiful home at a very low price. Detached Colonial, brick, stone and frame; slate roof; center hall; 3 large bedrooms, 2 BATHS, one with shower; attic finished as recreation room; automatic heating plant; 2-CAR GARAGE. Lot fronting 65 feet, attractively landscaped. Be sure to visit this charming place.

Drive out Connecticut Ave. to Aspen St., west 2 blocks to house.

OPEN ALL DAY SUNDAY
DAILY 7 TO 9

4616 Chesapeake St. N. W.
AMERICAN UNIVERSITY PARK
A NEW HOME
$9,750

Detached all-brick Colonial; slate roof; center entrance; 6 lovely rooms and breakfast nook; floored attic; complete bath with shower and additional lavatory and toilet; large screened rear porch; wonderful kitchen; open fireplace; lot 192 feet deep with garage on alley. A charming, desirable and well built home. See it without delay.

Drive out Massachusetts Ave. to 46th St., north to Chesapeake St. and left to house.

OPEN ALL DAY SUNDAY AND EVERY AFTERNOON

BOSS & PHELPS
REALTORS
1417 K St. N.W. Nat. 9300

DRASTIC REDUCTION
5524 30th Pl., Chevy Chase, D. C.

This exceptionally fine brick residence containing three large, well-lighted bedrooms, two fully tiled baths, attractive living room with open fireplace, model kitchen and pantry, breakfast room, located on large lot, has been

Reduced to $9,950

DO NOT FAIL TO SEE THIS PROPERTY TODAY

To reach: From Conn. Ave. East on Nebraska Ave. to 30th Place, right to property.

EDW. H. JONES & CO., Inc.
5520 Conn. Ave. Cl. 2300

A French Provincial Home
Architecturally Authentic, Thoughtfully Planned

IN EXCLUSIVE KENWOOD
$15,250
Furnished and Displaying Latest Spring Designs in Draperies
2 DORSET AVENUE

Four bedrooms, two baths, combination pantry and breakfast room, Electrol Kewanee Automatic Oil Furnace, concealed copper radiation throughout, aluminum insulation, electric kitchen. Unusually large lot with trees and artistic landscaping.
This home is one of a group now under construction in which no two will be alike . . . an outstanding value offering many innovations in plan and appointments.

OPEN TODAY *Drive out Wisconsin Avenue half-mile beyond District line, turn left through Somerset to Kenwood.*

COOPER LIGHTBOWN & SON
Builders

Second Phase Of Home Loan Plan Is Praised

The second step in the Roosevelt home financing program which became law with the President's signature recently looks still further toward the maintenance and expansion of a sound permanent home mortgage system based on local institutions.

Philip Lieber, Shreveport, La., president, United States Building and Loan League, points out this underlying philosophy of the new measure in a statement to member building and loan associations which stresses certain features hitherto neglected in public comment upon it.

Mr. Lieber points to the allocation of $500,000 for the use of the Federal Home Loan Bank Board in the encouragement of local thrift and home-financing institutions and the provision for Government investment in Federal savings and loan associations to a much larger total percentage of their resources than was provided in the original law creating these associations.

He further cites the authorization for the purchase of a maximum of $50,000,000 worth of Federal Home Loan Bank bonds by the Home Owner's Loan Corporation and the authority for the Government to employ as its fiscal agent any building and loan association which is a member of the Home Loan Bank System.

The line of cleavage between relief operations of the HOLC and the permanent financing of home owners who can afford to carry their obligations is further drawn in the new law, Mr. Lieber said.

FIRST SHOWING

FIRST SHOWING

The Washington Post
MODEL HOME
in
Chevy Chase, D. C.

Sets Entirely New Standards of Architectural and Structural Excellence in Homes at This Price

$11,750

6423 Barnaby Street N.W.

Open Today and Daily

Built by
PAUL T. STONE, Inc.

Designed by
ERNEST D. STEVENS
Registered Architect

Furnished by
HUTCHISON, Inc.

Draperies by
JOHN F. LIGON

Rugs by
MANOUKIAN BROS.

THIS IS AN Electric KITCHEN HEALTH HOME

with electric range, electric clock, ventilating fan and refrigeration.

A builder, specializing in the construction of only better class homes, makes a notable contribution to the market of moderate priced homes in this artistic, thoughtfully planned, wonderfully equipped home. Scores of features you would expect to find only in the most expensive homes are incorporated in a home that defies duplication at anywhere near the price . . . The office of J. Wesley Buchanan, Inc., is justly proud to present the outstanding home value of the year in its price class.

A large lot with towering shade trees in front and rear, is the delightful setting for the home. Brick construction, slate roof, large living room with knotted pine panelled wall and fireplace. Well proportioned dining room. Electric kitchen with commodious kitchen cabinet unit. Breakfast nook with cabinet space. 3 lovely bedrooms and 2 immaculate tiled baths. Light, cozy recreation room with fireplace and four windows. Screened porch overlooking a wooded yard with rock garden and rustic bridge.

The entire house is copper screened and weatherstripped—is caulked and insulated —with damp proof walls. Oil burner. Celotexed attic with cedar storage closet.

DIRECTIONS: From Chevy Chase Circle, turn right on Western Ave. to Tennyson St., then to Utah Ave., turning left one block to Barnaby St.

J. WESLEY BUCHANAN, Inc.
916 15th St. N.W. *REALTORS* MEtropolitan 1143

Census Reveals Wide Demand For Repainting

114,200 Kentucky Houses Need Complete Treatment.

A total of 114,200 farmhouses in the State of Kentucky are in need of complete repainting and more than 60,000 others could stand an exterior coating of paint, the United States Department of Agriculture reports in announcing the completion of a farmhouse survey in that State.

The study is part of the investigation of the condition of America's farm properties, recently conducted in 300 counties as a Civil Works Administration project.

Of the total of 114,200 properties needing paint, 77,400 were described as in the farming group, and 36,800 in the mountain group. To the question, "If money were available for improvinng your home, how much would you spend and how would you spend it?" 60,300 answered they would spend $100 on painting and improving the exterior of their properties; 72,600 stated they would spend $250, and 71,800 answered they would devote $500 to the work.

The survey revealed that if funds were available, farm property owners in the State would borrow $17,415,00 immediately to improve their holdings.

While there are several different reasons for the use of paint on a house, the National Paint, Varnish & Lacquer Association points out, the most important one is preservation, with sanitation, appearance and economy following closely behind. The decay of structural material is rapid, the association explains, often starting after the first 24 hours of exposure. Paint is the ideal preservative of wood, sealing the pores and preventing the entrance of decay-producing growth.

For economic reasons, painting is as good an investment as insurance, since it insures against deterioration, repair bills and financial loss.

Paint Helps in Gardens.

A touch of color may be added to the garden by painting up the pergolas for climbing roses. Trellises, garden furniture and fences also may be improved in appearance and safeguarded against deterioration by the application of paint.

Nonrealtor Members Of Code Board Named

Nonrealtor members of the Code Authority for the real estate brokerage industry announced last week were Prof. Ernest M. Fisher, Michigan University, representing the Administration; Clyde Smith, Lansing, Mich., representing the National Association of Insurance Agents; Roy S. Johnson, Newkirk, Okla., representing the American Mortgage Bankers Association, and John Robertson, St. Louis, representing the National Association of Building Owners and Managers.

H. Clifford Bangs, Washington, D. C., member of the Code Authority for the National Association of Real Estate Boards, attended a meeting of the group in Chicago last week.

Real Estate Activity Index for March 46.3

Real estate activity for March was measured by the index figure 46.3, which holds the same as the February figure, according to the compilation made monthly by the National Association of Real Estate Boards. The figure, based on official reports of deeds recorded in 61 cities, uses the year 1926 as a base.

Local Manager

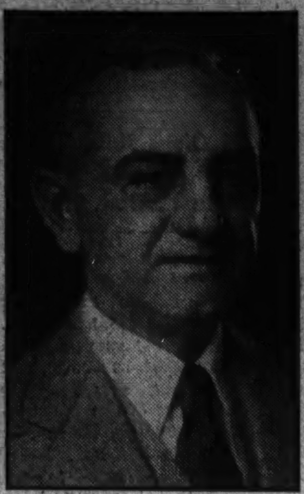

Harris & Ewing.

WILLIAM TODD, who has been appointed manager of the real estate division of the Washington office of Toledo Guaranty Corporation.

Longfellow's Old Home Also Washington Shrine

The Longfellow home in Cambridge, Mass., built in 1760, is doubly famous as the poet's home and as the one time "headquarters" of Gen. George Washington. In the early days of the nineteenth century, the house which entertained Washington, Talleyrand, Queen Victoria's father, and Charles Dickens was used as a rooming house for college students.

Longfellow found quarters there while he was a young Harvard professor. He became the owner of the house in 1843, and it stands today in its original state, aided by a few modern improvements and frequent upkeep painting.

Color Name "Magenta" Was Launched in War

Magenta, a purplish-red hue, is less than a 100 years old as a color name. In 1857, the Italians and Austrians fought near Milan, in the town of Magenta. Garibaldian volunteers are said to have appeared wearing uniforms of a strange new color.

From that date on, this particular hue has been known as "magenta."

Goes to HOLC

Harris & Ewing.

CARROLL WRIGHT, manager rental department Weaver Bros., Inc., who will become an assistant regional appraiser for the Home Owners Loan Corporation, effective on May 15.

Wright Will Take Post With Loan Corporation

Carroll Wright, manager of the rental department of Weaver Bros., Inc., will resign to become an assistant regional appraiser for the Home Owners Loan Corporation, effective May 15. He will have his headquarters in Washington, but will travel through the Eastern States. He will be succeeded at Weaver Bros., Inc., by T. H. Evans, of Scranton, Pa.

Reared in Arlington County, Va., Mr. Wright was graduated from Western High School and attended the George Washington University. He entered business life with the District Title Co. in 1924. He became associated with the mortgage loan department of Weaver Bros., Inc., in 1926 and was appointed manager of the rental department in 1932.

Insects Help Make Shellac.

"Lac," a transparent, glass-like substance used in the making of shellac, is "manufactured" by small insects which swarm over certain trees in the tropics. The glandular excretion of the insects deposited on the twigs is one of the ingredients of shellac, and is also used in the manufacturing of billiard balls, poker chips and phonograph records.

ONLY ONE LEFT

222 Concord Ave. N. W.

Open 9 A. M. to 9 P. M.

- 6 Large Rooms
- 2 Tiled Baths
- Furnished Dinette
- Recreation Room

Only $8,950

SOLID BRICK

- 2 Open Fireplaces
- Built-in Bookcases
- Chestnut Trim
- Deep Lot—Garage

On a 120-foot boulevard; paved alley. Convenient to stores, schools and transportation.

DRIVE OUT TODAY

Drive out Kansas Ave. to Kennedy St. and Concord Ave. and turn right to homes.

Built By Dunigan! Built Right!

Tower Bldg. NAt. 1265

OPEN FOR INSPECTION TODAY, 2 to 7 P.M.

Outstanding Values of Today's Market!

A Magnificent Contribution to the Charm of Forest Hills

2938 Albemarle Street, N. W.

An unusually attractive stone and brick residence built by the present owner, of the finest materials obtainable. located on a large plot of ground, elaborately planted with the finest shrubs, trees and flowers. Entering is a side center reception room; to the left, two steps down, is a large Cathedral living room, with open fireplace; there is a comfortable, quiet library or study, a large bright dining room, with bay windows looking out on a terraced garden with flowers and trees. Generous storage pantry and large completely equipped kitchen.

On the second floor 4 well arranged bedrooms, sleeping porch, 2 baths, all charming in arrangement and outlook. In the basement, an adequate heating plant, laundry, 2-car garage, and a number of storage and locker rooms. The roof is of varicolored slate. There is a large stone floored private terrace in rear and an elaborate stone fountain.

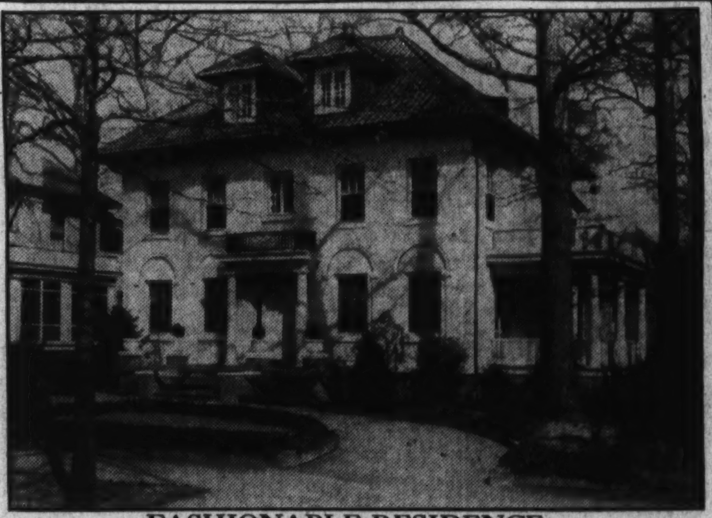

FASHIONABLE RESIDENCE

5205 Colorado Avenue N.W.

OPEN 10 A. M. TO 7 P. M.

Detached center entrance home. Nine large rooms, 4 tiled baths with showers, oil heat, open fireplace, solarium, large side porch, screened sleeping porch, copper guttering and down spouts, large lot with 4 big oak trees over 100 years old; tile roof; 2-car garage.

5603 16th Street N. W.

$19,500—Reasonable Terms

Beautiful detached brick residence in new-house condition, splendidly located. Twelve large rooms, 3 baths. Originally sold for $47,500. OPEN ALL DAY SUNDAY.

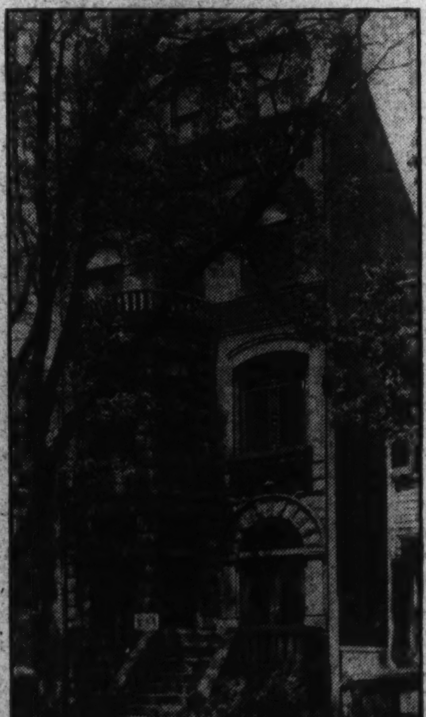

20 ROOM HOUSE, JUST OFF 16th STREET, Above Scott Circle

At a price which will permit remodeling into a good income producing apartment. This is one of the best constructed homes ever built in downtown Washington.

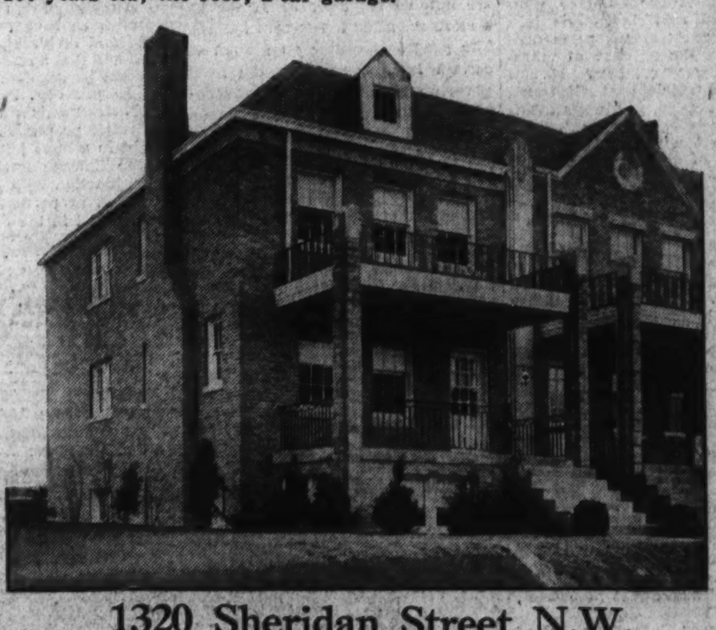

1320 Sheridan Street N.W.

$10,500

Terms Arranged.

Semi-detached, all brick construction, 8 rooms, 2 baths (including a spacious recreation room with fireplace and windows). Built-in garage. Select location at high elevation practically in the exclusive upper 16th Street section.

Open Daily and Sunday, 10 A. M. to 9 P. M.

McKEEVER-HARTUNG CO. INC.

NAT'L 4750 SHOREHAM BUILDING NAT'L 2232

List Your Property With Us and Investigate Our New Advertising Plans—We Get Results.

Refrigeration With Gas Wins Public Regard

Capital Company Accepts Invitation to Enter Sales Contest.

Public reaction to the Nation-wide gas refrigerator selling contest, participated in by the Washington Gas Light Co., shows the interest of Washington housewives in this improved method of automatic refrigeration, and the Nation-wide acceptance of the gas refrigerator finds a counterpart in the large number of local installations and increased sales, company officials say.

Officials of Washington Gas Light Co., in accepting the invitation of Ronald A. Malony, chairman of the American Gas Association refrigeration committee, to compete with other companies, assured the sponsors of the campaign of their hearty indorsement.

The contest, based on the story "The Go Getter," by Peter B. Kyne, with cash prizes and a blue vase as a symbol of success, is the biggest thing in gas history and the largest concerted drive ever held on any gas appliance. The "Go Getter" theme was used because the committee believed that now is the time for the gas industry to bring to the attention of the public the superior advantages of the already popular gas refrigerator.

Members Visit Show Rooms.

The large number of Washington housewives who visit the show rooms of the Washington Gas Light Co. daily at 411 Tenth street northwest is testimony to the interest of the home executive in caring for her family's health and taking a wise precaution for the proper preservation of food.

She appreciates the many new features of this modern household appliance and its economies, and her response to the easy payment plan has been gratifying to company officials, for the Electrolux air-cooled gas refrigerator can be purchased on monthly payments, averaging 13 cents a day.

With an advertising appropriation three times as large as the previous year, to be spent in radio announcements, newspaper advertising and direct mail, the company has prepared a program to bring the outstanding merits of the gas refrigerator to every Washington housewife.

The automatic, air-cooled gas refrigerator introduces a new principle of freezing whereby a tiny gas flame does all the work.

Design Wins Approval.

Its smartness of design, beautiful permanent finish and chromium hardware have eye appeal for the housewife who wants a kitchen that is modern in every respect and equipment that has been thoroughly tested. The Electrolux air-cooled, gas refrigerator has been approved by the American Gas Association, Good Housekeeping Institute and the laboratories of individual gas companies throughout the United States.

The new 1934 model has many distinct advantages that increase its usefulness, among them a trigger release for ice trays which makes it easy to take them out, rubber tray inserts which do not retard freezing and make ice cubes easy to remove, the vegetable freshener for preserving the natural content of vegetable moisture and keeping foods fresh, crisp and tasty. A large ice cube capacity permits the housewife to have a generous supply of ice cubes at all times, and temperature control makes it possible to speed up freezing for frozen desserts.

The gas refrigerator has no machinery and it has little to wear out or need repairing. This lack of moving parts means permanent silence with the absence of vibration, and gas company service prompt and efficient at all times, but rarely needed, is always available.

The contest will be held during the months of May, June and July with a special offer during the sale.

Building Permits

W. C. & A. N. Miller applied last week for a permit to erect a dwelling, costing $21,300, at 4941 Glenbrook road. It will be a three-story brick house of 12 rooms on a lot 125 by 160 feet.

Permits issued during the week included the follownig structures:

Sun Oil Co., one-story brick gas station at southeast corner of Thirty-third and M streets northwest; cost, $1,000, and one-story brick gas station at southeast corner of Fourteenth and Webster streets northwest; cost, $1,000.

Homes Oil Co., one-story brick office building and one-story brick pump house at 1700 Benning road northeast; cost $2,000.

Nathan Louft, one-story brick store at 815 Third street northwest; cost, $3,200.

C. P. Carter, one-story frame dwelling at 4954 Ashby street northwest; cost, $2,500.

Goodman Kay, brick coal yard at 916 W street northwest; cost, $4,000.

Cafritz Construction Co., remodeling a brick dwelling at 2014 F street northwest into four-family flat; cost, $2,000.

A. S. Lord, six two-story brick and cinder block residences at 219, 221, 223, 225, 227 Farragut street northwest; cost, $21,000.

Washington Gas Light Co., one-story brick substation precipitator on N street between Twelfth and Thirteenth streets southeast; cost, $1,900.

R. W. Wirth, one-story brick dwelling at 4138 Twenty-second street northeast; cost, $4,000.

Robert G. Bivens, two two-story brick dwellings at 325 and 327 Douglas street northeast; cost, $4,800.

Mrs. E. L. Lederer and Mrs. D. L. Jarrett, two-story brick dwelling at 6217 Thirty-second place northwest; cost, $7,000.

Esther E. Norment, conversion of two brick dwellings at 1818 and 1820 C street northwest into apartments; cost, $2,000.

Shannon & Luchs Co. Latest Investment Sale

Stewart Bros.

Group of four buildings, each containing four flats and covering an entire square at Thirteenth street and South Carolina avenue southeast, sold for Commercial National Bank to an out-of-town investor through Shannon & Luchs Co.

Another Buchanan Offering

Post Staff Photo.

Home at 3040 Legation street northwest, Chevy Chase, D. C., just completed. This modern home of six rooms, two baths, furnished attic and recreation room, was built by Frank D. Phillips and is being presented by J. Wesley Buchanan, Inc.

Realtors Push For Tax Relief In Legislatures

Seek 1 Per Cent Limit on Levies and Curb for Bond Issues.

Programs for State legislation effecting tax relief for real estate are being advanced by the real estate associations of New York, Michigan, Illinois, Connecticut and other States, indicating the way thought has crystallized on State tax action since the adoption of a six-point program by the National Association of Real Estate Boards a year ago.

State programs recently launched are notable for their insistance on a more scientific assessment system. The programs center on a shift of certain large costs from the local governments to the State governments, thus resting these costs on the State's wider tax base. School costs and street and road costs are two large elements of local governmental expenditure that could be shifted equitably, the National Association asserts.

In Illinois, a joint legislative and citizens' committee appointed by Gov. Horner has approved the draft of such an amendment, embodying a proposal to limit taxes on property in Illinois to 1 per cent of fair cash value. On property outside of incorporated units, the limit would be 8-10 of 1 per cent.

The Chicago Real Estate Board and the Illinois Association of Real Estate Boards urge enactment of a constitutional limitation of the kind proposed.

The proposed amendment provides also:

1. Limitation on the amount of bonds that can be issued to 12½ per cent of the full value of the property for the next five years, and 10 per cent thereafter. The amendment would stop the loophole afforded at present by overlapping tax units.

2. New State tax levies outside of a property tax must be by a two-thirds vote of the Legislature.

3. Counties are to get at least three-fourths of all new State tax levies, distributed on such basis as the Legislature may determine.

A special session of the Legislature is sought for action on the amendment.

The Illinois Association of Real Estate Boards has included in its tax program the entire six-point program of the national association with special emphasis on amendment of the revenue article of the constitution to include a tax limitation of 1 per cent of the full fair cash value of all property, real and personal.

The realtors ask, further, that the penalties on back real estate taxes up to and including 1931 be eliminated and that a reasonable time for payment be granted.

A 15 per cent reduction in the 1931 assessments for small homes and small properties in Chicago is sought in a huge joint case brought by the Chicago Real Estate Board in conjunction with owners of 438,000 small properties, the case now being heard in the county court.

WALLPAPER
PAINTS
ENAMEL
AND VARNISHES
WALTER MORGAN CO.
421 10th St. N.W. NA. 7888

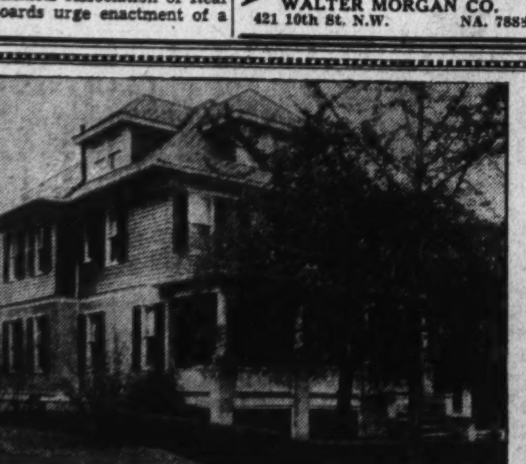

TEMPTING VALUE IN A PREFERRED IN-TOWN SECTION

1315 Delafield Pl. N.W.

A real buy in popular Saul's Addition. Four bedrooms and sleeping porch on second floor; reception hall, dining room; 2 rooms and bath on third floor. In perfect condition. Oil burner. Electric refrigeration. Convenient to 14th St. car.

OPEN TODAY

WEAVER BROS REALTORS

Washington Bldg. District 9486

Ohio Guaranty Concern Opens Offices in D. C.

Official Gives Reasons for Locating Eastern Offices in Capital.

The Toledo Guaranty Corporation has opened offices in the Woodward Building, occupying the entire southeast wing of the tenth floor. From this office the company plans to handle all Eastern financial, real estate and industrial activities.

"One reason for selecting Washington for our Eastern office," said R. G. Ewell, vice president, "is because of its convenience to our lumber operations in the Virginias. Another and more fundamental reason is our belief that Washington is destined to become one of the country's most important financial and commercial centers.

"We contemplate moving our entire lumber sales division to the Washington office within the next few months.

"Our first move will be to build up a real estate organization along similar lines to our real estate department in Toledo, where we are handling residental, commercial and rural property with marked success.

"We believe we started toward a high grade organization in appointing William Todd manager of our Washington real estate division.

"The Toledo Guaranty Corporation is an Ohio corporation chartered to conduct a three-way business, each activity tying in and assisting the others, it being obvious that real estate, lumber and financial transactions all go hand in hand. To this combination can perhaps be attributed the success of the company's operations in spite of conditions during recent years."

Gutters Need Attention.

Before painting the house see that all broken, leaking gutters, downspouts and valleys have been repaired. This precaution guards against marring the painted surface after the job is done.

Survey Shows Repair Needs In Maryland

30,000 Farm Homes Are Reported in Poor Condition.

Maryland, famous for its historic farms and its agricultural development, is badly in need of repairs and paint, according to findings of the United States Department of Agriculture.

Making public the first survey of farm properties in the "Old Line" State, the department finds that of 53,700 farm houses, nearly 30,000 are in need of complete repainting, while more than 6,500 others should have at least a new coat of surface protection.

The exterior paint on only 13,810 of the total was classed in the survey as "good." The report showed that 3,815 farm houses were not protected by paint at all. Maryland farm properties range in ages from 10 to 50 years.

The farm housing survey is a Civil Works Administration project, carried out by the Department of Agriculture and the State Agricultural Extension Service. The object is to provide the basic information necessary for a program of improvement for farm homes. About 300 counties throughout the country are being covered by the investigators.

Manufacturing Needs Speeded Air Treatment

Weather-Sensitive Goods Developed Demand, Speaker Says.

In an address before the American Institute of Electrical Engineers on "Air Conditioning as a Potential Factor in National and World Economics," Willis H. Carrier, chairman, Carrier Corporation, said in part:

"Manufactured weather found its inception in the demands of industry in order that the manufacturing of certain weather-sensitive products might be independent of weather, seasons, or geographical locations."

He said that while the textile industry at one time could be successful only in regions having a naturally moist climate, great mills are operating today in the cotton fields near the source of supply because air conditions best suited to each manufacturing process are maintained within the mills by modern air-conditioning equipment.

"Air conditioning is applied to a great variety of industrial processes and, therefore, there is necessary a wide diversity in the character and method of its application," Mr. Carrier said. "In some installations the primary purpose is to produce a humid climate with only a reasonable degree of temperature reduction which, though of practical advantage, is merely incidental. In many other cases a rigid control of temperature with a lowering of the relative humidity is required. As a result, we have two distinct types of air conditioning.

"The first type, which aims at increasing humidity and is used in textile mills, tobacco factories, &c., affords merely humidification with evaporative cooling by passing the air through uncooled water sprays.

"The second type, in which dehumidification as well as cooling must be accomplished, requires refrigeration to cool the spray water so that the moisture content of the air which has passed through it will be less than that of the outdoor air. The temperature of the spray water determines the moisture content."

Always Clean Brushes.

Paint brushes should always be thoroughly cleaned after using. Alcohol cleans shellac brushes, lacquer thinner cleans lacquer brushes and turpentine or benzine cleans paint brushes.

Colors More Attractive Than Flat White Walls

While white and cream are widely used in painting ceilings, a pale color is usually more interesting from a decorative point of view, according to the "Guide Book of Painting and Varnishing."

A paler shade of the wall color or a pale shade of an analgous color is said to be more suitable to the general scheme of room decoration than is white, cream or ivory.

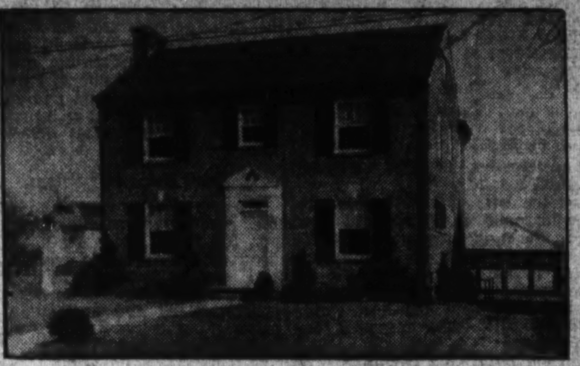

106 Battery Lane, Battery Park, Md.

Just Completed— **$10,950**

Inspect today, this fine property, excellently located, artistically finished, and offered at a below-market price.

Many attractive features include well-planned kitchen with breakfast room, electric refrigeration, three delightful bedrooms (master's room with bath), second bath communicating with two rooms, first and second floor porches, two-car garage. Built by Simpson-Peak Co.

To reach: Out Wisconsin Avenue to Old Georgetown Road, at Bank of Bethesda, to Battery Lane, left to property.

EDW. H. JONES & CO., Inc.

5520 Conn. Ave. Cl. 2300

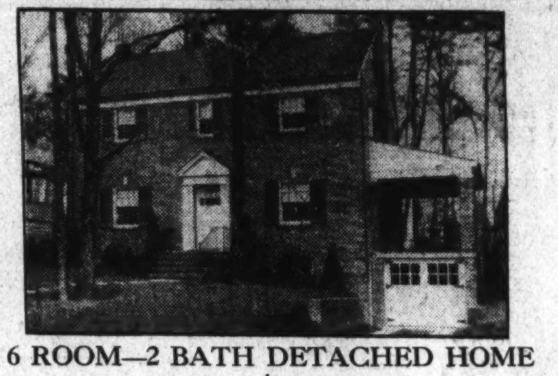

6 ROOM—2 BATH DETACHED HOME

in

Country Club Grove, Va.

Near Historic Chain Bridge and Country Club

$9,500

Home and location are all that you could desire. The property is unquestionably the outstanding value in its price class in or near Washington. Living room 13.6x23.6 feet; fireplace, large living porch spacious dining room, up-to-minute kitchen with built-in breakfast set, 3 large bedrooms, 2 full baths, large closets, 2 cedar lined; beautiful recreation room, open fireplace, large lot with trees and blooming dogwood.

Three other Country Club Grove homes are near completion. Prices from $7,850 to $8,750.

To inspect, drive over Chain Bridge straight ahead 1 mile or out Lee Highway to Glebe Road, turn right to Country Club, then straight ahead 1 mile to this wooded section and home.

W. S. HOGE, JR.

1627 K St. N.W. Realtor and Developer DI. 6563

"Oak Crest"

Priced at $8,500

A Miniature Estate of 2.58 Acres on Edge of City

Substantial Cash Payment Necessary

"OAK CREST" is a place of beauty. The modern house stands on a knoll well back from the road, nestled amid huge oaks, lombardy poplars and beautiful shrubbery. Fronting 248 feet on Sligo Ave. in Silver Spring only twenty minutes drive or seven and one-half miles to downtown with bus service at your front door.

LAND ALONE, AT THE LOW PRICE OF 10 CENTS PER FT., HAS A VALUE OF $11,235.00.

Six rooms, bath, hardwood floors, hot-water heat, electricity, gas, and a two-car garage. Well fenced.

OPEN SATURDAY AND SUNDAY (Until Sold)

Directions: Ga. Ave. to Piney Branch Rd. Straight out Piney Branch Rd. under viaduct and over new boulevard to Sligo Park Hills, then straight ahead 8-10 mile to property (see large sign)

907 15th St. N.W. FISCHER & COMPANY MEtropolitan 0045

NOW'S the Time to Prepare for Government Financing of Your Home

The United States Government is expected to release more than a billion dollars this spring to encourage new home building.

This money is not for the "privileged few" but for those countless average folks of cultured taste who want to build and lack funds.

What a splendid idea to choose a home-site now and be ready when Congress actually passes that bill.

Westmoreland Hills offers you advantages, dear to every home lover's heart yet seldom found in such profusion in other communities.

Trees, rolling hills and valleys, sensible racial and architectural restrictions, fine neighbors, accessibility. These are some of them.

Let us help you choose a lot and plan a home to fit it NOW. Be ready for the big day.

Directions—Drive out Massachusetts Avenue to Westmoreland Circle, at the District Line. The office and entrance are on the Circle.

WESTMORELAND HILLS

Loughborough DEVELOPMENT CORPORATION

1415 K Street N.W. National 6370

Spring Valley

4900 Glenbrook Road

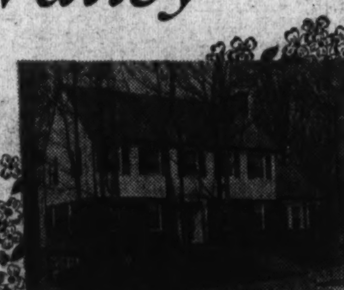

4943 Hillbrook Lane

Nature has abundantly blessed Spring Valley with blossoming Dogwood. At its best this week, it forms a perfect setting for the magnificent homes set in this flowering woodland Paradise. These two homes, as well as the Silver Star Model Home at 4944 Quebec Street, are open daily to make your visit more enjoyable.

Drive out Mass. Ave. past Nebraska Ave. to Fordham Road, turn left into Spring Valley.

W. C. & A. N. MILLER

1119 Seventeenth Street N.W.

District 4464

Architectural Revival, Topic Of Convention

Construction Increase Also to Be Discussed by A. I. A. Here.

Problems of "Architecture and the New Order" will be attacked by representatives of 67 chapters of the American Institute of Architects at the sixty-sixth National convention of the institute to be held at the Mayflower Hotel, May 16, 17 and 18.

Plans to revive architectural and construction activity, involving public works legislation, will be discussed at joint sessions of the institute and the producers' council, representing manufacturers and producers of building materials and equipment, according to an announcement by Frank C. Baldwin, of Washington, institute secretary.

Integration of the building industry will be a chief topic of discussion. Elimination of "unfair practices and abuses that have been for so long detrimental to the public as well as to the building industry," will also be urged. The codes covering architecture and construction provide opportunities to accomplish needed reforms, the committee declared in a statement made public here.

The convention will open Wednesday morning with the annual address of the president of the institute, Earnest J. Russell, of St. Louis.

Joint Luncheon Thursday.

A joint luncheon meeting of the Institute and Producers Council will take place Thursday noon. "Good Architecture, the Architect, the Producers" will be the topic of discussion. N. Max Dunning, of Chicago, chairman of the institute structural service committee, will preside.

On Thursday officers, directors, honorary, and honorary corresponding members will be nominated. Thursday evening the gold medal of the institute will be presented to Ragnar Ostberg, of Stockholm, Sweden, by President Roosevelt at the White House.

The report of the Institute's Committee on Public Works will be made on Friday morning by Chairman Louis LaBeaume, of St. Louis, and is expected to lead to one of the liveliest discussions of the convention. Both architects and producers will stress the necessity of Federal appropriations to stimulate construction.

The concluding event will be the annual dinner of the institute Friday evening at 8 in the Mayflower Hotel, at which awards of fellowships and honorary memberships will be announced. Irving K. Pond of Chicago, past president of the institute, will preside.

F. W. Morse of Detroit, president of the Producers' Council, will make his report at the opening session of the Council's eleventh annual meeting, Wednesday morning, when Alexander B. Trowbridge, president of the Washington Chapter of the A. I. A., will welcome the council members.

To Discuss Federal Plan

On Wednesday, the council will elect officers, following which the Federal public buildings program will be discussed. B. M. Pettit of Bedford, Ind., will submit the report of the council's committee on public buildings, of which he is chairman. The committee has gone on reord as favoring the building provisions of the La Follette bill allocating $1,500,000,000 for the construction of buildings.

J. C. Bebb of New York will preside at the Council's annual dinner Wednesday evening. "Public Works Legislation" and "Home Renovizing and Home Building Plans" will be the subjects of addresses.

Members of the Washington Chapter will be hosts to the visiting delegates. Many representatives of the Federal service will take part in the proceedings, particularly as they affect public works legislation, housing activities, design of public buildings and Federal aid for small homes.

Reds, Yellows Known As the "Warm" Colors

Reds and yellows and their derivatives are said to be "warm" colors, producing a feeling of warmth and cheer in a room where such hues predominate.

"Warm" colors include all modifications of red and yellow, from the palest straw tint down through orange and brown, and from the most delicate rose color to the deepest crimson and mahogany.

Gen. Johnson's Offices Decorated in Absence

Gen. Hugh S. Johnson, returning to Washington from a Middle West tour in behalf of the Blue Eagle, found his office in the Department of Commerce Building completely redecorated.

In his absence, the walls had been painted a soft blue-gray. Also new were the walnut desks and chairs and the dull red draperies.

Cover Knots in Wood.

One way to guard against knots and sappy places in wood when painting is to coat these with orange shellac before applying the paint. This prevents the rosin or pitch from discoloring the paint.

1357 MONTAGUE ST. N.W.
DETACHED—OPEN.
8 rooms, 2 baths, h.-w. h., elec., sleeping porch; 32-foot front porch; storeroom; garage. Lot 50 by about 130. Convenient to cars, buses, schools, churches, stores. LARGE BEDROOM OPENING INTO BATH ON FIRST FLOOR, MAKING IT IDEAL FOR AN INVALID OR ELDERLY PERSON. Great place for kiddies to play and roam; near playgrounds and Rock Creek Park. This is a semibungalow type, belongs to an estate and the price is right.
$9,250.00—Terms
PAUL MAGOFFIN
230 Woodward Bldg.

BAIST'S PLAT BOOKS WANTED
Will purchase all four volumes. Latest editions preferred.
Box 14, Washington Post.

Latest Goss-Eaton Home Presentation

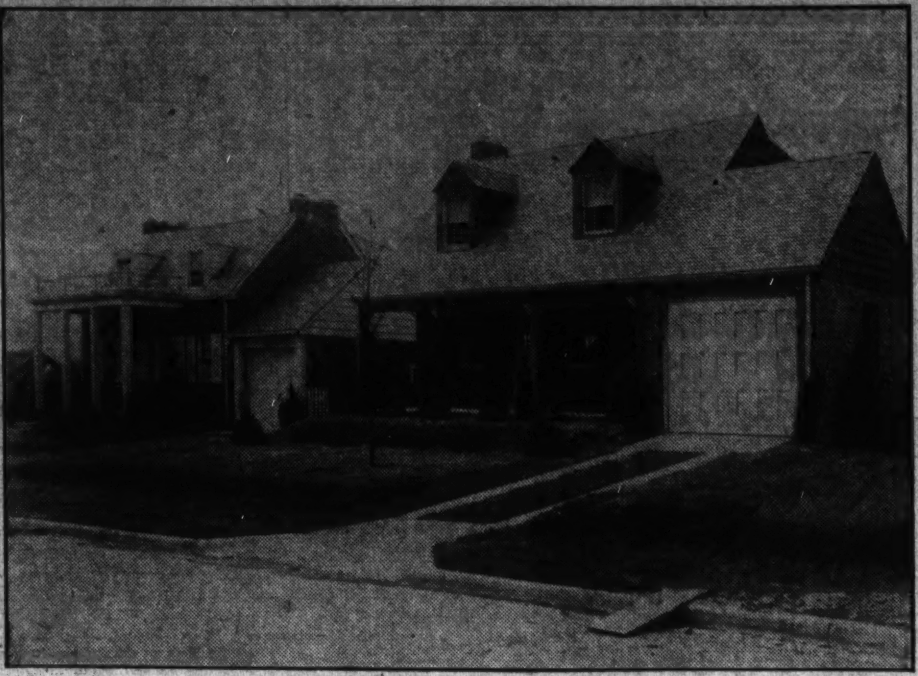

Post Staff Photo.
Two pretty homes, latest "Fox Bros. triumphs," at 4864 and 4866 Chevy Chase boulevard, Md. The colonial, at the left, is being presented by Goss Realty Co.-J. S. Eaton Sales Department and is open for inspection for the first time today.

Dogwood in Country Club Grove

Post Staff Photo.
View of dogwood now in bloom in Country Club Grove, Va., near Washington Golf and Country Club. This property is being developed by W. S. Hoge, jr.

Enameling Flower Pots Requires Base of Paint

Ordinary flower pots may be colorfully transformed with enamel if they are first given two coats of paint of the same tint. The pots should be washed thoroughly before the first coat is applied.

Both pot and saucer may be finished inside and out, except on the bottom, which should be left porous on both sides.

Phillips, Canby Launch New Homes District

Houses Will Be Built to Order in Wooded Section.

An attractive new development for home sites has been announced by Phillips & Canby, Inc., in the Investment Building. This corporation will be the developer and sales agent.

The operation will be located on a beautiful knoll covered with fine trees, bounded on the north by Edmunds street northwest and overlooking a Government park; on the east by Forty-fourth street and on the west by Foxhall road. It is 250 feet south of Wesley Heights, and boarders the east section of an attractive community.

The corporation announces it will specialize in building houses to the order of individual purchasers in this subdivision. Purchasers will select sites and the corporation will have homes designed to satisfy their tastes. Streets have been graded and the project will start immediately. All utilities will be installed free of cost to the purchaser.

Officials of the corporation report that much interest is being displayed in their plan, lots in which will run at least a quarter of an acre.

A BUY
You Cannot Afford to Overlook!
5811 32nd St. N.W.
Chevy Chase, D. C.
$9,950
Corner home of English design. Stone, brick and slate. 3 real bedrooms, 2 baths, large living room with open fireplace.
Open Sunday 10 to 9
Daily 2 to 9
Drive out Connecticut Avenue to McKinley Street, turn right to 32nd and left three squares to Patterson.
Realty Associates
Realtors
1506 K St. NA. 1438

In the Heart of the Country Club Section

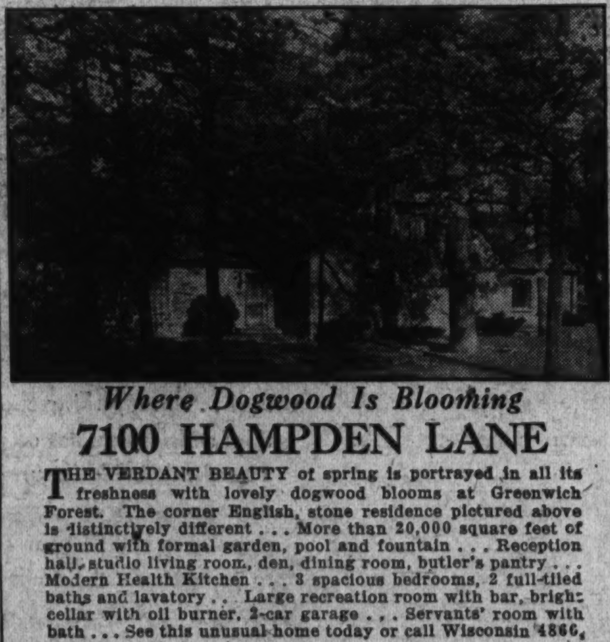

Where Dogwood Is Blooming
7100 HAMPDEN LANE
THE VERDANT BEAUTY of spring is portrayed in all its freshness with lovely dogwood blooms at Greenwich Forest. The corner English, stone residence pictured above is distinctively different . . . More than 20,000 square feet of ground with formal garden, pool and fountain . . . Reception hall, studio living room, den, dining room, butler's pantry . . . Modern Health Kitchen . . . 3 spacious bedrooms, 2 full-tiled baths and lavatory . . Large recreation room with bar, bright cellar with oil burner, 2-car garage . . . Servants' room with bath . . . See this unusual home today or call Wisconsin 4866.
DIRECTIONS: Drive out to the traffic sight on Wisconsin Ave. at Bethesda, turn left along Old Georgetown Road 3 blocks to Wilson Lane, turn left to Greenwich Forest.
Greenwich Forest
WILSON and HAMPDEN LANES
A Restricted Development by Cafritz

Upward Trend In Realty Seen By McKeever

Three-Month-Old Firm Offers Outstanding Values in Homes.

A definite improvement in the real estate market is seen by Robert L. McKeever, president, McKeever-Hartung Co., Inc., who observes an increase in actual cash deals and a growing demand for commercial and residential properties. This observation is substantiated by the remarkable record of the McKeever-Hartung Co., organized a little more than three months ago.

This progressive firm announces today some outstanding values. First there is a magnificent contribution to the charms of Forest Hills at 2938 Albemarle street northwest. This is an unusually attractive stone and brick residence built of the finest materials obtainable and located on a large plot of ground, elaborately planted with the finest shrubs, trees and flowers.

Entering is a side center reception room and to the left, two steps down, a large cathedral living room, with open fireplace. There is a comfortable, quiet library or study and a large, bright dining room with bay windows looking out on a terraced garden with flowers and trees. There is a generous storage pantry and a large completely equipped kitchen.

On the second floor are four well-arranged bedrooms, sleeping porch, two baths, all charming in arrangement and outlook. In the basement is an adequate heating pant, laundry, two-car garage and a number of storage and locker rooms. The roof is of varicolored slate. There is a large, stone-floored private terrace in the rear and an elaborate stone fountain.

Another offering is a fashionable residence at 5205 Colorado avenue northwest. This is a detached center entrance home with nine large rooms, four tiled baths with showers; oil heat, open fireplace, solarium, large side porch, screened sleeping porch, copper guttering and downspouts, on a large lot with four oak trees more than 100 years old.

Next is a 20-room house just off Sixteenth street above Scott Circle. This is offered at a price which will permit remodeling into a good income producing apartment. This is announced as one of the best constructed finer homes ever built in downtown Washington.

No. 1320 Sheridan street northwest is another presentation. This is the last home in a group built by a leading builder of better class homes. It is a splendidly equipped, beautifully finished home of semidetached all-brick construction containing eight rooms, two baths, spacious recreation room with fireplace and windows. Chestnut trim with ash doors provide a most attractive and distinctive interior finish. This house is open daily and Sunday from 10 a. m. to 9 p. m.

Another offering is 5603 Sixteenth street northwest, a beautiful, detached, brick residence in new-house condition, splendidly located, with 12 large rooms and three baths. It is open all day Sunday.

A DETACHED HOME IN SAUL'S ADDITION
for only
$7,500
Seven rooms, large sun room, large closets, hot-water heat, hardwood floors, fireplace, front porch and 2-CAR GARAGE. Near schools and all conveniences. Fine condition.
The Cheapest Home in This Entire Section.
1321 FARRAGUT ST. N.W.
OPEN TODAY UNTIL SOLD
SHANNON & LUCHS CO.
1505 H St. N.W. Na. 2345

Lovely All-Brick Detached Home
UNDER ORIGINAL PRICE
UNDER COST of REPRODUCTION
7523 12th STREET N.W.
This artistic, splendidly located English type home has never been occupied. 8 rooms (4 bedrooms), 3 baths, first floor lavatory, electric refrigeration. Beautifully finished and equipped for comfortable modern living. 2-car brick garage. Fine lot with large oak trees.
OPEN ALL DAY TODAY
Drive out 16th St. to Alaska Ave., out Alaska to Hemlock St. and turn right to house.
811 15th St. N.W. H. G. SMITHY CO. National 5903

808 Easley St., Silver Spring
Brick Bungalow
That Can Not Be Duplicated at the Price
Financed with a 15-year Metropolitan Life Insurance Co. First Trust—assuring maximum economy and protection to buyer.
$500 Cash
$50 Mo.
Including payments on both trusts
THIS is one of the finest bungalows for the money, ever offered . . . Truly your ideal small home.
Out. Ga. Ave. to Bonifant St., 3 blocks North of R. R. Underpass, turn right 1 block to Fenton St., right to Easley St., left to house.
WEAVER BROS INC. REALTORS
Washington Bldg. District 9486

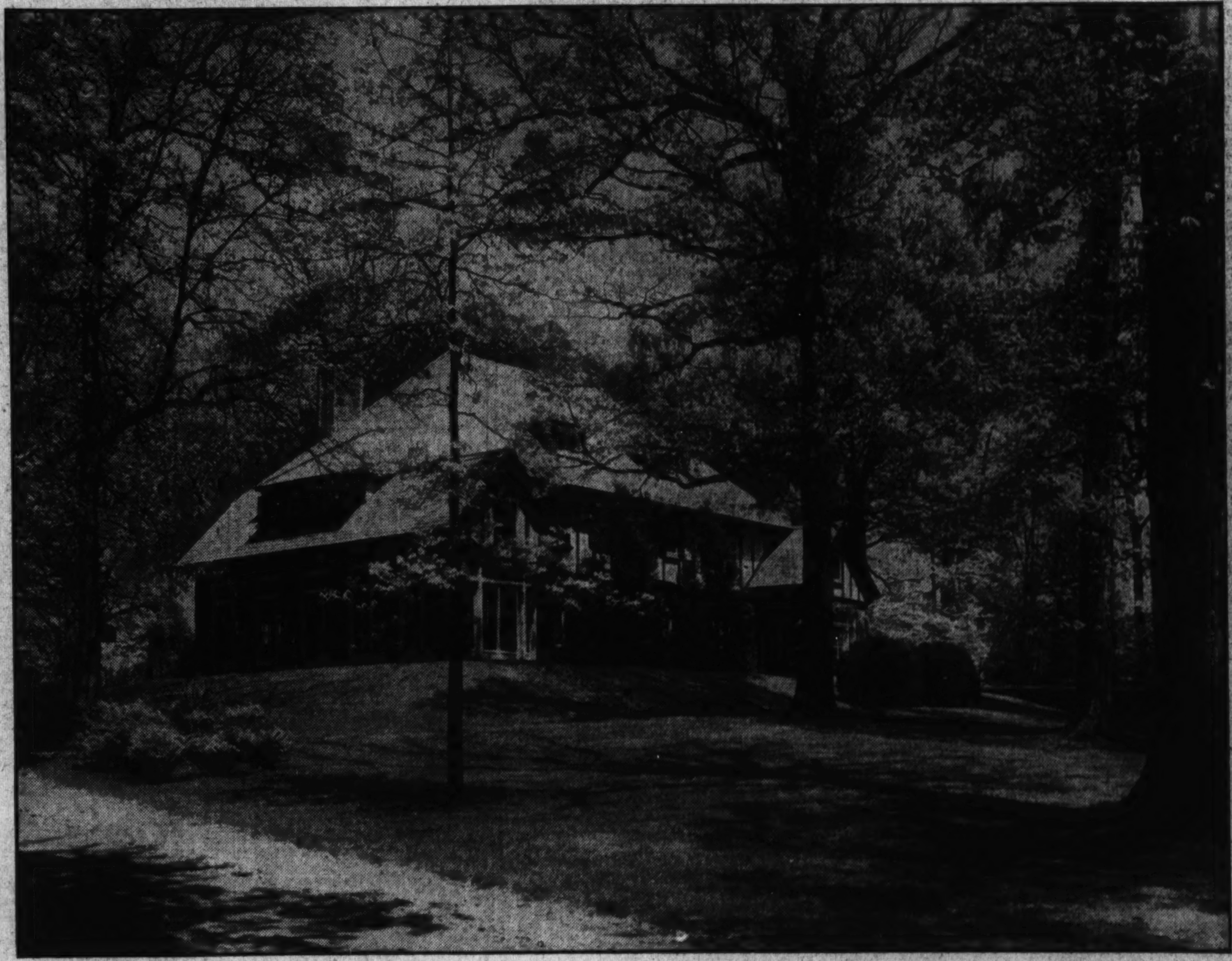

SMALL ESTATE IN EXCLUSIVE EDGEMOOR...
Available on Unusual Terms to Responsible Purchaser

Approximately Three Acres of Ground
Northeast Corner Moorland Lane & Glenbrook Rd.

One of the Capital's finest residential properties, on a lot occupying more than half of an entire square, with frontage on three streets, is offered as an outstanding value in a home of this type.

It's setting is a veritable paradise of tall forest trees, their loveliness enhanced by the tints of early Spring—and a profusion of blossom bearing trees and shrubs, including the Japanese Cherry, Rhododendron, Dogwood, Climbing Roses, Fruit Trees—with, in season—every type of garden flower.

The home was designed and built by the owner for his own use, and is a revelation in practical planning and generous room proportions. A wide first floor expanse, pre-eminently suitable for entertaining, is provided by a wide center hall, with large dining room to the right, immense living room opening to solarium, on the left. Living room, dining room and a cozy first floor den each have a fireplace. There is a first floor lavatory. Enclosed breakfast porch, large butler's pantry and kitchen with service porch complete this floor.

Upstairs are six master bedrooms of unusually generous proportions, sleeping porch and three large baths. On the third floor are two maids' rooms and bath, and floored attic space suitable for clubroom. There are, of course, electric refrigeration, and oil burner. Garage for two cars.

Open Today Eleven to Six

Directions: Drive out Wisconsin Avenue to Bank of Bethesda, turn left through cement gates on Edgemoor Lane, straight ahead to Glenbrook Road, turn right one block to Moorland Lane.

BOSS & PHELPS
1417 K Street N.W. *Real Estate* NAtional 9300

NOW The New Home You Want At YOUR PRICE
5216 4th St. N.W.
$8,350
A new semidetached brick home of 6 rooms and 2 baths, 2 open fireplaces, beautiful recreation room, gas furnace, built-in garage.
OPEN TODAY
Wm. H. Saunders Co., Inc.
1519 K St. Dist. 1015.

3040 Legation St. N.W.
First showing of this perfect 6 room, 2 bath, detached brick home in one of the choicest locations in Chevy Chase. It is well worth taking your time to inspect. Recreation room, finished attic, choice lot, excellent environment.
Built by FRANK D. PHILLIPS
A Wonderful Value at
$10,950
Drive out Military Road to 31st St., 1 block to house.
J. Wesley Buchanan, Inc.
We KNOW Chevy Chase
916 15th St. Met. 1143

as little as 13¢ a day! will buy an ELECTROLUX Gas REFRIGERATOR
Limited Time Only
Low Operating Cost
•
No Machinery
•
Freedom From Costly Repairs
•
Permanent Silence
•
Every Worthwhile Convenience
•
Gas Company Service
SEE THE Gas Refrigerator TODAY!
WASHINGTON GAS LIGHT CO.
411 Tenth St. N.W. District 8500
GEORGETOWN GAS LIGHT CO.
1339 Wisconsin Ave. WEst 0615

Colorful Baths Available Now In All Homes

Ease of Remodeling to Be Shown at Plumbers' Convention Here.

The colorful beauty of modern fixtures makes it possible today for a modest home to have a truly luxurious bathroom. Nor is it necessary for the home-owner to wait until he builds the house of his dreams, for remodeling is a practical possibility.

A drab bathroom, with painted walls and outmoded fixtures, can be transformed into an attractive room with tiling and pastel murals. Detailed suggestions for such remodeling will be presented in the exhibits in the exposition to be held soon in the Washington Auditorium as a part of the fifty-second annual convention of the National Association of Master Plumbers. The convention, May 28-31, will bring 5,000 delegates from all sections of the country to Washington. Convention headquarters will be at the Mayflower Hotel.

During the last few years manufacturers of plumbing equipment and decorators have gone in enthusiastically for colors, and nowhere in the house has this trend toward the colorful found a more genuine expression than in the bathroom and kitchen.

The traditional white has been routed by color—and such colors! One may have plumbing fixtures in Ming green, ivorie de Medici, autumn brown, West Point gray, citrus yellow, Java tan, Lisbon blue, or orchid of Vincennes, to mention a few.

The character of bathroom materials is such that simplicity should be the first rule in the use of color. By simplicity is meant the use of one dominant color in combination with two colors of lesser value.

Originating a color composition should be a well-ordered procedure. The starting point is the selection of colors for the fixtures. That is the key, or tonic, color. With that color established, the color of floor, of walls, of ceiling, of furniture and draperies can be determined in that order.

It is a mistake, and a common one, to attempt to match the colors of the plumbing fixtures with the wall material, particularly tile. It is not reasonable to assume that tile is available in exactly the same color as the fixtures. Furthermore, even if a perfect match could be obtained, it is no more desirable in the bathroom than it is in the living room.

Cedar Wood Oil Tried In Paint Lining Closets

The addition of cedar wood oil to paint is now being tried for use as a texture paint lining over the walls and ceilings of closets. It is not advisable to use more than 3 or 4 per cent cedar oil, as it has a tendency to retard the paint from drying.

It is a good idea to test a sample of the paint to be sure the mixture will dry before applying it to closet walls.

Lacquer Fills Many Home Paint Needs

This is the time of year when the home owner casts about to see where he may brighten the appearance of his dwelling by a little painting or lacquering. The dingy breakfast set may be glorified by a gay coat of green, or the end table may disappear for a day or two to reappear arrayed in Chinese red with gold decoration.

Lacquered furniture, boxes, book ends or smoking cabinets are becoming increasingly popular.

Puritans Held House Paint Crime of Vanity

Paint, now recognized as a protection and a beautifier, was considered a sign of worldliness and vanity in early New England. In 1630 a clergyman of Charlestown, Mass., was haled before the city council, charged with the serious crime of painting the interior of his house.

During the next 40 years there was not a painter in all New England.

Spar Varnish Named For Original Purpose

Spar varnish, now used to protect such surfaces as table tops from spilled liquids, takes its name from the original purpose for which it was made: to protect masts and spars of ships from the effects of moisture and salt air.

The name "spar varnish" is now applied to all long-oil varnishes which are tough, elastic and resistent to moisture.

"Before and After" Views Showing Bathroom Changes

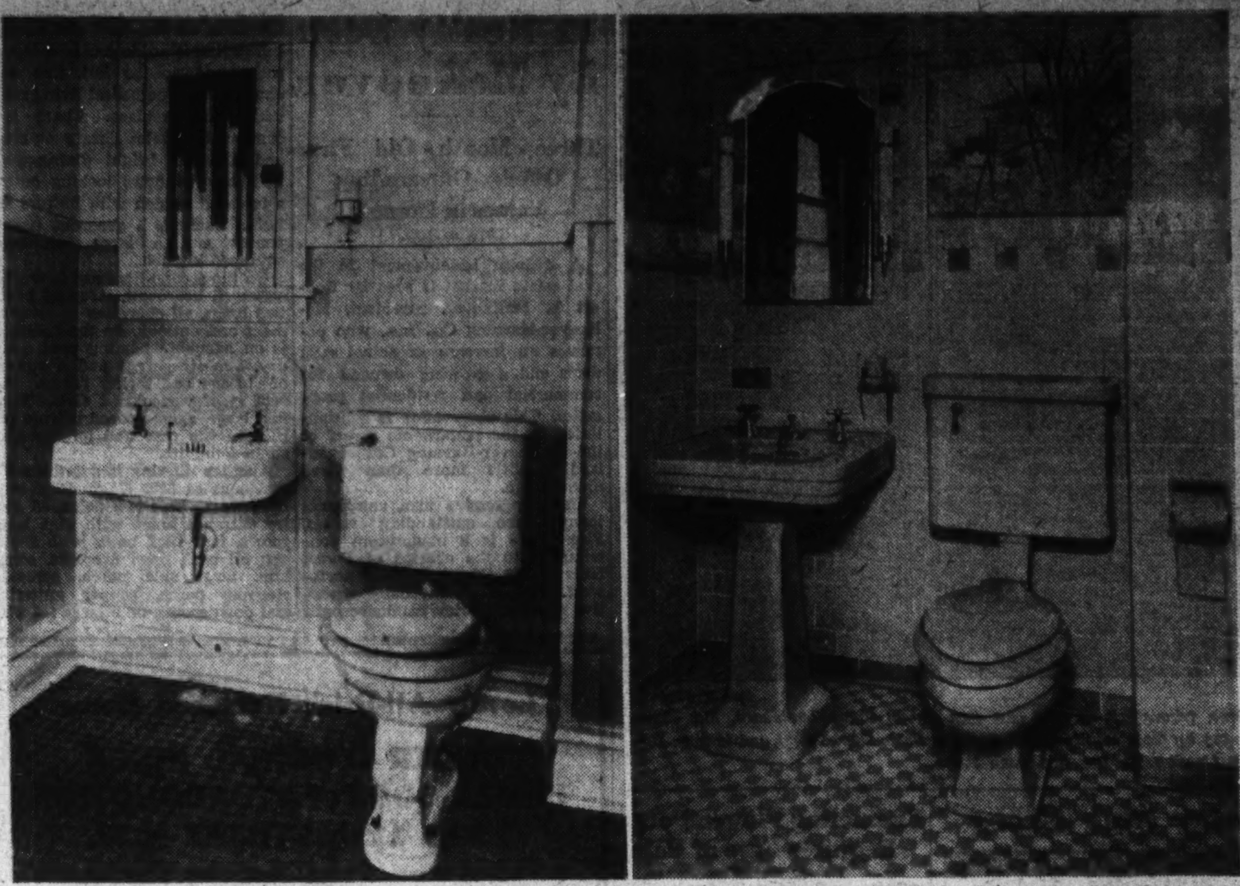

This "before and after" picture shows the possibility of completely transforming an old and outmoded bathroom into a modern one. Plaster walls have been replaced with tile, and old-fashioned fixtures have been discarded and replaced with modern types.

Hardware Firm Buys Property In Northeast

Site Will Be Improved With Two-Story Structure.

R. Marbury Stamp & Co. announce the following sales and leases:

F. P. May Hardware Co. has purchased a large tract on New York avenue northeast, just east of West Virginia avenue. Plans are being completed for a two-story building to house its business. The site has a frontage of 245 feet on New York avenue and contains 56,416 square feet of ground.

The building will cover practically the entire lot, provision being made for automobile parking. They expect to occupy their new plant before January 1, at which time they will vacate their present site in the Municipal Center, which was sold to the Government by the Stamp firm.

Miller Casket Co., of Wheeling, W. Va., has acquired title to ground fronting 80 feet on New York avenue northeast, adjoining the Beitzell Building in Youngsborough. They will erect a modern manufacturing plant shortly. This sale was made in conjunction with the office of J. C. Weedon.

Another site was sold in Youngsborough to a group who will erect a plant for the manufacture of ornamental iron.

During the past several years New York avenue northeast between Florida avenue and Bladensburg road has witnessed the establishment of many new commercial homes, such as Bolgiano, Beitzell & Co., Mitchell & Unsinn, Washington Milk Bottle Exchange and Nehi Bottling Co.

The corner of Seventeenth and K streets northwest was leased for a period of years to the Benjamin Franklin Liquor store. The corner of New York avenue and Fenwick street northeast was leased to Allen's Service Station; 1706 K street northwest was leased to the Guaranty Realty Co., for a real estate office, and a store at 1702 K street northwest to Chapman's, Inc.

Gravatte Sells Historic Home

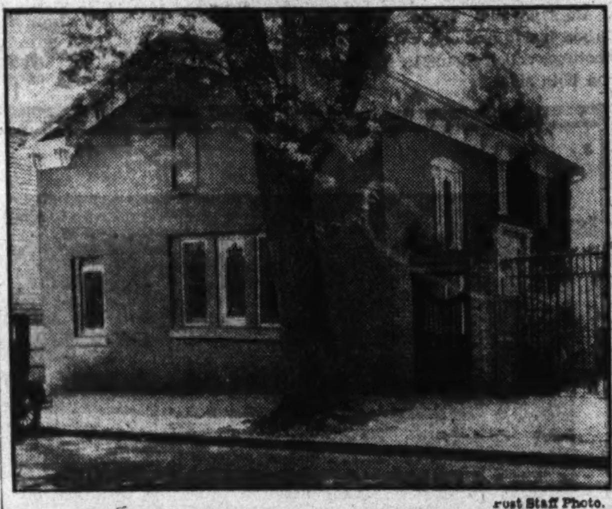

Post Staff Photo.

Home at 1316 Thirty-third street northwest, in Georgetown, purchased by W. Gwynn Gardiner, jr., and Mrs. Teresa Saul Gardiner, from Grace M. Waterman. It was built in 1825, being part of the Waggaman Estate, which occupied the square along with the old Russian Embassy. Later years it was completely renovized and now contains seven rooms, two completely modernized baths, hot-water heat, oil-burner, electricity and electric refrigeration. The transaction was handled through the office of L. T. Gravatte, realtor.

Life of a Paint Coat.

The life of a paint coating is said to depend upon three things: the quality of the paint, its application, and the conditions to which it is exposed. A good paint, well applied to a frame house and exposed to ordinary weather conditions should protect the surface adequately for from three to five years.

Harding Stays Manager Of Shoreham Building

Clarence L. Harding will remain as manager of the Shoreham Building, 12-story office structure at Fifteenth and H streets northwest, for which Weaver Bros., In., recently became managing agent. The corporation's managing headquarters for this building will be located in room 223.

The DeMoll Building, six-story structure at the northwest corner of Twelfth and G streets northwest, a large portion of which was recenty leased to the Internal Revenue Bureau through Weaver Bros., Inc., is being completely renovated, it was also announced. The renovation includes new wiring, fixtures, installation of alternating current, painting and other modernization of the building.

Students View Realty Offices At Close Range

Shannon & Luchs Plays Host to Maryland University Class.

Sannon & Luchs Co. played hosts to accountancy students of the University of Maryland under Prof. S. M. Wedeberg, last Wednesday.

Forty-five men and women were conducted on a laboratory tour through this modern real estate office by John L. Mitchell, auditor. They had examined several kinds of business under one management—general real estate, mortgage loans, sales, rentals, insurance and new home construction.

Beginning in the auditing department, Mr. Mitchell and his assistant, Miss Ella O'Connor, explained the general auditing and machines used.

Then Miss Mary A. Shaw showed the methods of auditing and recording first mortgage interest and second mortgage monthly payments.

F. Wallace Stoever explained property management. Stephen J. Ryan talked on all phases of insurance and the necessity for accounting knowledge in insurance selling. He was followed by Raymond E. Read and A. J. Moore, who explained the "legal department, mortgages, investments" and sales respectively.

The tour was completed with a talk on land development and new house building by Mr. Mitchell.

TODAY'S BUY In North Cleveland Park
3618 Warren St.
$11,650
The lowest price ever quoted on a new home of this type in this section—the closest in-town new-house suburb in Washington—at one of the highest elevations in the city. All-brick, 6 rooms, 2 baths, 3 porches, fireplace, Oxford cabinet in kitchen, electric refrigeration, screened and weather-stripped. Large, fenced-in lot . . . Near new Phoebe Hearst School.
•
New Homes 44th and Davenport Sts.
CORNER BRICK
$10,500
4340 Davenport
$9,750
These two new homes represent very unusual values on today's market when construction costs are increasing materially every week. They are of brick construction, center hall plan, 6 large rooms, 2 baths, attic, fine recreation room, garage, etc. Well constructed and situated in a good neighborhood. An opportunity not to be overlooked. Out Wisconsin Ave. to Davenport and west to houses.
•
These homes open for inspection Sunday and daily, 9 A. M. to 9 P. M.
Wm. M. Throckmorton
208 Investment Bldg. Dist. 6092

WANTED REAL ESTATE SALESMEN
Two high-class, experienced salesmen are wanted at once. This is an opportunity for salesmen of ability to work with a well-organized corporation that will provide excellent working conditions and strong support. Must have own car and good reputation. Also rent manager for leasing wanted.
See William Todd
9 to 10 A. M.
Suite 1026 Woodward Building.

ELECTRIC FANS
ALL MAKES
REPAIRING
Oiling, new brushes, springs and check fan $1.00
J. C. Harding & Company, Inc.
517 10th St. N.W.—1112 G St. N.W.

ALL BRICK—BIG YARD
1921 P St. S.E.
Only $5,750
Inspect this modern home and be convinced of its value. Located on a quiet street, away from traffic, but convenient to schools, stores and large park. Good sized rooms, tiled bath with built-in tub, three porches, entire house copper screened. Insulated range with oven heat control. Built-in garage. Near Minnesota Ave. and Naylor Rd. S.E. Open Sunday afternoon.
Union Finance Company
916 Woodward Bldg. NA. 7936

VENETIAN BLINDS
will add distinction—real smartness to your windows and your rooms.
Their lovely colored slats and matching or contrasting tape tones may be combined in a wide choice of decorative effects.
Plan now to have them installed at your windows and begin to enjoy their charm privacy and carefree comfort.
An Estimate Entails No Obligation!
The SHADE Shop
830 13th St. N.W.
District 3324-3325
W. STOKES SAMMONS

BARGAIN
Attractive Brick Home
3531 Warder St. N.W.
Just north of Park Road, one block east of Georgia Ave. Near Soldiers' Home.
Colonial-type dwelling, 6 rooms and tiled bath. Lovely glass enclosed and heated breakfast room, overlooking large yard. Attractively decorated, floors refinished, electric lights with ample floor plugs. Hot-water heat and automatic water heater. Covered porch.
$5,750
Terms to Suit
Open Sunday
Walter A. Brown
1400 H St. N.W.
NA. 1652 AD. 1895

Built for economical and convenient operation . . .
Apartment type
NEW
Brick Bungalows
With Brick Garage
$5,850.00 Terms
Five Rooms and tile bath—Large lot, 50 foot front—Paved street, Electricity, Gas.
Drive to Armory, Silver Spring, Md., follow Montgomery Avenue, to Houston Street.
FRANK A. SIMON, Agent
417 Southern Bldg. NAt. 3668

Applications Invited for LOANS ON IMPROVED PROPERTY
Located in the District of Columbia and Nearby Maryland Suburbs
5½%
H. L. RUST COMPANY
Loan Correspondent for "The Prudential"
1001 15th Street NAtional 8100

"8 per 1,000" Mortgage Loan Plan
JUST what the Government is advocating: Long term, economical, low interest rate home financing.
You only pay $8 per month for each thousand borrowed. An increasing portion of this payment is applied monthly to reduction of the principal and a decreasing amount to interest. At the end of 15½ years your mortgage is paid off.
Interest 5½%; No Commission or Renewal Fees
We will consider a loan on your present home; or if you wish to build we will consider a loan after examining plans and specifications.
Applications invited from responsible people in Washington, nearby Virginia and Maryland.
Ask for one of our circulars which describes in full this new economical "8 per 1,000" home loan plan.
MORTGAGE LOAN DEPARTMENT
ACACIA
MUTUAL LIFE INSURANCE CO.
Assets, More Than $50,000,000
101 Indiana Avenue Washington, D. C.

Greatest Dividends Come From Home Investments . .
THE prevailing low prices for real estate in Washington and adjacent communities offer a distinct advantage to those who purchase a home now! . . . From a financial standpoint, the irrevocable law of supply and demand is an adequate guarantee that real estate values will continually increase in this territory, but the dividends of satisfaction and happiness that come with home ownership are an even more conclusive reason why your buying decision should be made NOW!
The Sunday Real Estate Section of The Washington Post provides a comprehensive directory of available homes in Washington and nearby Virginia and Maryland . . . Study this section carefully. The descriptions and illustrations of property will acquaint you with the desirable features of modern homes, the advantages of various locations and with a range of prices that will be your criterion for an investment to pay greatest dividends in permanent satisfaction.
The Washington Post

Many Property Managers Wait June Meeting

Largest Convention Since 1925 Is Expected at Toronto.

Chicago, Ill.—First registration returns for the convention of the National Association of Building Owners and Managers, to be held June 18 to 21 at the Royal York Hotel, Toronto, indicate it will be the largest meeting since the Cleveland convention in 1925.

The official invitations, sent to 1,600 members of the association, have resulted in an early enrollment of 130 building owners and managers—with the convention still two months away.

Those who have already pledged their attendance, together with their associates, include:

Convention List.

Mr. and Mrs. Earle Shultz, Chicago; M. R. Spear, New York; F. S. Slosson, Chicago; C. T. Sheldon, Cleveland; C. A. Dougherty, Canton; C. M. Turley, St. Louis; W. M. Ellis, Chicago; J. T. Wendelken, Wilmington; Paul Robertson, Mrs. Virginia Robertson, Indianapolis; A. S. Palmer, Grand Rapids; H. S. Conlon, Grand Rapids; C. T. Coley, New York; G. M. Tobey, Chicago; T. K. Dobie, London, Ontario; R. B. Beach, Chicago.

A. Hoskins, Nashville; C. M. Perrott, Buffalo; L. V. Echols, Memphis; P. C. Hodill, Pittsburgh; C. B. Ricketts, St. Louis; E. B. Murray, Kansas City; J. B. Lear, Philadelphia; A. V. Moninger, Detroit; J. W. Pottenger, Cincinnati; Lee T. Smith, New York; L. J. Kiefer, Pittsburgh; Joe Pierson, Chicago; H. A. Boyd, Youngstown; Corwin Black, New York; Fred Shaefer, Atlanta; L. F. O'Donnell, Montreal; H. E. Smith, Oklahoma City; R. O. Dulaney, Fort Worth; L. D. Callahan, Oklahoma City.

H. B. Kirkpatrick, Pittsburgh; J. P. Shannon, Toronto; W. E. Barker, Toronto; J. M. Rothwell, Boston; J. M. Robertson, St. Louis; J. F. Cook, St. Louis; A. A. Holthaus, St. Louis; Stephen DeMeritt, Trenton; V. A. Swain, Indianapolis; G. H. Ostermayer, Philadelphia; R. S. Hawley, Seattle; A. C. Bang, New York; John Stanley, Fort Worth; L. J. Henkle, Cincinnati; R. B. Vance, Omaha; C. S. Alves, Kansas City.

22 Booths Assigned.

G. W. Klein, Indianapolis; C. C. Braman, Cleveland; H. T. Mims, Pittsburgh; H. W. Slack, Cleveland; W. E. Malm, Cleveland; Fred Bourland, Peoria; A. M. J. Gibbons, Dayton; C. F. Palmer, Atlanta; J. F. Dunlap, Pittsburgh; T. F. Egan, jr., Philadelphia; Graham Aldis, Chicago; E. F. Ireland, Cincinnati; J. E. O'Farrell, Toronto; Hector Cameron, Toronto; Tarrant King, Boston; Thomas Jordan, Cleveland; E. M. Hill, Buffalo; H. A. Fisher, Detroit; F. McD. Scott, Montreal; Frank A. Cook, Philadelphia; S. W. Buckingham, Cleveland; G. Warnecke, New York; W. R. Beck, Atlanta; A. F. Schnell, Buffalo.

In connection with the convention, exhibitors have signed contracts for 22 booths, a larger advance commitment at this early date than ever before.

William C. Dawson, of Toronto, general committee chairman, in a recent statement said, "Federated Associations in Atlanta, Chicago and New York already have appointed convention committees to stress upon local members the unusual importance of this convention and with many of the other associations expected to do so, I fully anticipate that we will have an attendance of well over 500, with at least 50 booths taken by manufacturers in which to exhibit the latest in operating methods and devices applying to building management."

What Today Means

"Taurus."

If May 13 is your birthday, the best hours for you on this date are from 10:15 a. m. to 12:15 p. m., from 3:15 to 5:15 p. m. and from 8:15 to 10:15 p. m. The danger periods are from 7:15 to 9:15 a. m., from 1:15 to 3:15 p. m. and from 6:15 to 7:15 p. m.

If you go out on this date there is the probability of your meeting an old and very dear friend, with whom there has been no contact for a long time. This meeting will result in some very interesting news. Be very careful not to discuss any private personal matters which it is undesirable to have repeated. This day, on the whole, will be rather uneventful. The indications are that you will receive some money within the next few days, but it will not be a very large amount.

If you are a woman and May 13 is your birth anniversary, your naturally sweet and grateful disposition will make you appreciative for whatever gifts are received, regardless of their intrinsic value. Let the amount of love that inspired the giving be the greatest consideration. You may look forward to a much happier and more prosperous 12 months than those just past have been. A kindness you will do very shortly for a comparative stranger will bring unexpected gratifying results, which may help solve a personal problem. Careful consideration must be given any matter involving your affection before making a definite decision.

May 13 will prove a peaceful and happy day for people who will refrain from indulging in any strenuous form of excitement. Any form of social activity will prove successful. Cupid will be very active on this date and may prove of valuable assistance to the bachelor or maiden whose lack of self-confidence secures his pity. However, this is a favorable day for lovers, and you do not need anyone's help, excepting the personal assistance of your sweetheart.

Successful people born on May 13:
Arthur Rotch, architect.
Johnson M. Munday, sculptor.
John L. Le Conte, naturalist.
John Sullivan Dwight, musical critic.
Joshua R. Sands, naval officer.
Manasseh Cutler, clergyman and botanist.

Dogwood Blooming at Greenwich Forest

Post Staff Photo.

Picturesque woodland setting at Greenwich Forest, the smart, restricted community of the Cafritz Co., showing a profusion of dogwood trees which add to the distinctive beauty of this new subdivision.

Modern Bath Is Big Factor In Home Sale

Purchaser Should Know Best Fixtures, Says Expert's Book.

"There have been more changes in bathroom fixtures in the last few years than in the previous 20," states Nelson S. Perkins in his work, "How to Judge a House," published by the United States Department of Commerce. "It is important for you to know, therefore, whether or not the bathroom has modern fixtures. How can you tell?

"First," he states, "the tub should be built in; that is, it should set snugly against the wall and the floor. A tub on legs will scarcely be found in the modern bathroom; it makes cleaning more difficult.

"Bathtubs of the better class are made of acid-resisting enamel. The old rubber stopper on a drain is almost obsolete. The modern tub has a concealed drain control. Mixing faucets to regulate the temperature of the water in both the tub and the lavatory are an advantage; so are built-in soap dishes, but they should drain from the bottom into the tub or basin.

"Note the size of the tub," he cautions. "Is it large enough for the tallest member of your family? Is there a shower bath over the tub, or in a separate compartment? If not, are conditions suitable for installing one at a reasonable cost? You may need an estimate on this from a plumber. The better showers having a mixing valve so that you can control the water by the turn of a single lever.

"The modern bathroom is large enough to accommodate a pedestal lavatory of generous size. Many of the better lavatories are made of vitreous china which can not chip and are as easy to clean as a china plate. Look under the lavatory to see whether it is iron with a coat of enamel. An enameled lavatory, of course, will give good service, but here again you should know what you are buying.

"The best guaranty of the excellence of plumbing is the name and reputation of the manufacturer. Reputable manufacturers do not hesitate to stamp their names on their fixtures.

"The manufacturers of staple vitreous china and porcelain (all-clay) plumbing fixtures have, in cooperating with the National Bureau of Standards, established commercial standards for their products and detailed information regarding grading rules, types, dimensions, &c., may be obtained by consulting these standards.

Paints Vary for Usages.

Various surfaces require different types of paints: exterior work requires special exterior paint; interior work, paint prepared for that purpose; floors two or three coats of special floor paint.

Home Sold by Throckmorton

Post Staff Photo.

Home at 2817 Seventeenth street northeast, sold to John T. Powell for the Washington Realty & Investment Co., Inc., through the office of William M. Throckmorton.

How to Keep Well

By Dr. W. A. Evans.

Tobacco in Buerger's Disease.

One of the most important parts of the treatment of Buerger's disease is discontinuance of the use of tobacco in any form. According to research work done by Dr. M. B. Sulsberger, the harmful ingredient in tobacco, so far as Buerger's disease is concerned, is not nicotine, but something contained in tobacco or mixed with it.

When Buerger's disease first began to attract notice it was considered to be exclusively a disease of male Hebrews who smoked cigarettes. While it is known that the disease is far from being limited to male Hebrews, and it is frequently found in persons who do not smoke cigarettes, the group that is most subject to it is that which was at first charged with the sole responsibility for it. Investigation has shown that there is something in cigarette paper that is deleterious to some of those who smoke cigarettes, but the proof that it is this part of the cigarette that causes Buerger's is not satisfactory. On the other hand, there is evidence that the harmful agent is some ingredient of tobacco.

Dr. Sulsberger has proved that certain users of tobacco can become sensitized to it. This sensitization may affect certain blood vessels, causing spasm of the wall and symptoms that are accepted as meaning Buerger's disease. In other words, Buerger's disease is a kinsman of asthma, hay fever and an even closer relative to hives.

It is well known that men who handle tobacco sometimes become sensitized to it, developing eruptions of various kinds, several of which are like eruptions due to dyes, cosmetics and various chemicals. If the skin of a man with Buerger's disease is tested by accepted methods tobacco sensitivity will be proved.

This research demonstrates anew the prime importance of totally abstaining from the use of tobacco in any form, or even of handling it, on the part of those who suffer from Buerger's disease.

It is true that there are other causes of Buerger's disease besides sensitization to tobacco. Some cases do not and have not used it, some are not benefited by withdrawing tobacco, and in some skin tests for sensitization to tobacco are entirely negative. In these instances some other method of treatment must be depended on and some other cause must be found.

(Copyright, 1934, by the Chicago Tribune.)

Comes to Meeting

C. E. QUIGLEY, of Frigidaire Corporation, who will attend the Food and Beverage Industries meeting at Masonic Temple auditorium, May 15.

Food Dealers Hear Leaders Tuesday Night

Market Men, Restaurant Operators to Meet at Masonic Temple.

Grocery and market owners and restaurant and hotel men here have signified their intention of attending the food and beverage industries meeting at Masonic Temple auditorium, Thirteenth and New York avenue northwest, Tuesday at 8 p. m.

A feature will be a talking motion picture, "We're In The Money," starring Oscar of the Waldorf, John P. Harding, of Harding's Restaurants, Chicago; Max O. Cullen, merchandising manager of the National Livestock and Meat Board; R. C. Pollock, general manager of the board; William B. Margerum, president of the National Association of Meat Dealers, and other outstanding food merchandisers who will tell about the merchandising methods and ideas they have used.

C. E. Quigley, of the Frigidaire Corporation, will come to Washington for the meeting. Mr. Quigley, an expert on refrigeration, will give an inside picture of what his organization is doing in designing refrigeration equipment to protect perishable foods from spoilage and contamination.

The latest developments of science will be explained and it will be shown how careful attention to these methods made it possible for the food retailer today to make a success of his business.

Nevada Seeks to Mark All Towns for Airmen

Nevada has undertaken a movement to have evry town in the State "air marked" by painting the name of the community on the roof of some prominent building for the benefit of airplane pilots.

In towns having airports, a large arrow will indicate the direction of the field.

Corner Brick
Sixteenth Street Heights
7316
Alaska Ave. N.W.
Newly Renovated
Lot 100 ft. Alaska Ave.
162 ft. on Geranium
8,570 square feet.
Center-hall planned, detached brick, artistically and individually designed. First floor: Living room full depth of house, open fireplace, dining room, sun room, breakfast room, library and modernized kitchen. Second floor: 3 delightful bedrooms and 2 modern baths. Built-in side drive garage
Price Below Assessed Value.
Open for Inspection Today and Evenings
L. T. Gravatte
729 15th Realtor Nat. 0753

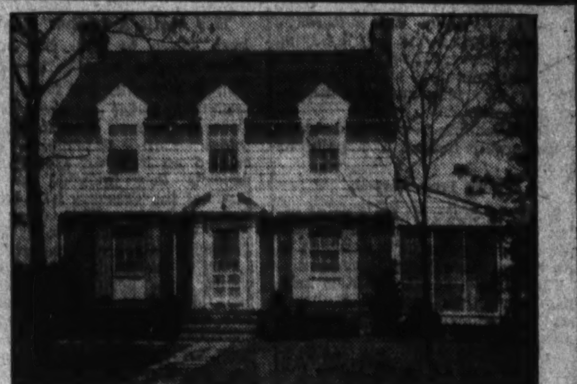

ARLINGTON COUNTY'S FIRST ALL ELECTRIC HOME
Sponsored by Va. Public Service Co.
Six Rooms Recreation Room
Brick Construction
Moderately Priced Reasonable Terms
This home has as its features of construction and finish a health kitchen, recreation room, tile bath, and lavatory in recreation room, solid brass hardware, hot-water heat with midget radiation, hardwood floors, insulated ceilings, two fireplaces, waterproofed walls, steel girders, full-length screens and screened porch, and garage, located on an attractively landscaped lot 59x110 in an excellent restricted community of new homes.
Open Daily From 10 A. M. to 9 P. M.
P. W. SHARPE CO.
REALTORS AND DEVELOPERS
CLARENDON, VA.
"All homes built by us are guaranteed for one year against defects in materials and workmanship."
TO REACH: Motor over Key Bridge, take Wilson Blvd. thru Clarendon, past Monument to Marion Ave. and follow signs to this deluxe equipped home.

Gentleman's Estate in the Nearby Virginia Country Club District
Radically Reduced in Price
Financed with a 15-year Metropolitan Life Insurance Co. First Trust—assuring maximum economy and protection to buyer.
This splendidly located property is the outstanding buy of its kind in the vicinity of Washington. 3¼ acres of ground with a spacious, modern 8-room house in perfect condition. Grounds are beautifully landscaped, with gardens, large trees and a profusion of evergreens. Only a few minutes' drive from downtown; the property is convenient to the Washington Golf and Country Club and the Army and Navy Country Club.
TO REACH: Drive out Lee Highway to Glebe Rd., turn left about 500 yards to large stucco house with Weaver Bros. sign.
WEAVER BROS INC. REALTORS
Washington Bldg. National 9486

IN SELECT CHEVY CHASE, MD.

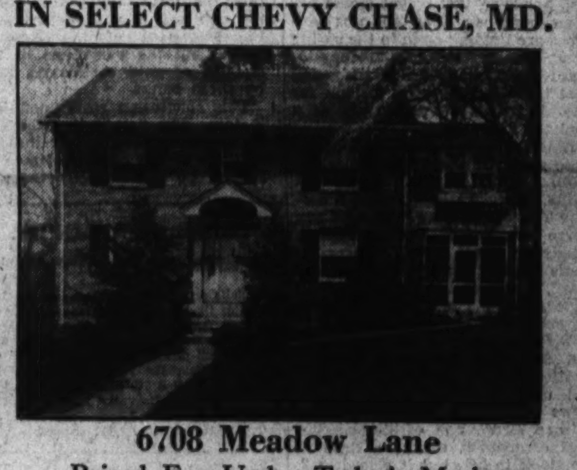

6708 Meadow Lane
Priced Far Under Today's Market
TODAY in this exclusive section of fine homes is presented this most unusual opportunity. Fine brick construction . . . Center hall plan . . . large dining and living rooms . . . spacious screened side porch, modern kitchen . . . 4 rooms, 2 complete baths on second floor . . . 2 bedrooms on 3d floor, maid's room and bath, oil burner, electric refrigeratin, 2-car built-in garage. Beautifully landscaped grounds with fountain, pool and child's playhouse. Completely redecorated at great expense and in new house condition.
OPEN TODAY 10 A. M. TO 9 P. M.
TO REACH: Out Conn. Ave., left at Thornapple St., right at Meadow Lane.
L. G. WHITE
Exclusive Agent North 5381

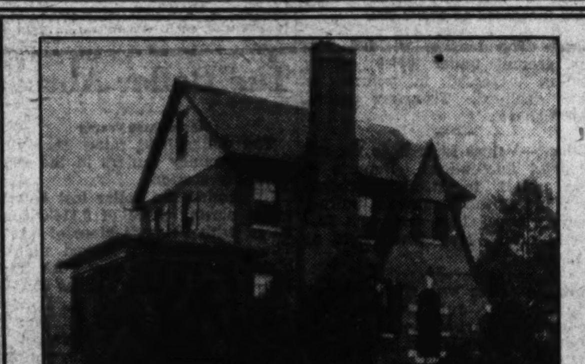

4703 Langdrum Lane *Chevy Chase, Md.*
THIS IDEAL HOME, in excellent condition, located on a beautifully landscaped lot of sixty foot frontage, is offered at the greatly reduced price of
$11,500
Living room, open fireplace, French door to large screened side porch, 10x18; very attractive dining room, pantry and kitchen; three bedrooms, two baths (master's bedroom with private bath, two rooms with communicating bath) celotexed third floor, maid's room, built-in garage.
INSPECT TODAY
To reach Out Wisconsin Avenue to Langdrum Lane, opposite Chevy Chase Club Golf Course, turn left two blocks to property.
EDW. H. JONES & CO., INC.
5520 Conn. Ave. Cl. 2300

3349 TENNYSON STREET
.. Today's Outstanding Buy in Chevy Chase, D. C.
$13,950
(No re-financing charge for 10 years)
A detached brick home of unusually pleasing plan in a setting of rare charm, a lot with shade trees and a profusion of shrubbery.. 8 well-proportioned rooms, 2 baths, slate roof, oil burner, garage. On one of the prettiest residential squares in Chevy Chase.
OPEN TODAY
Turn right on Western Ave. at Chevy Chase Circle, to Tennyson St.
WM. M. THROCKMORTON
Investment Building District 6092

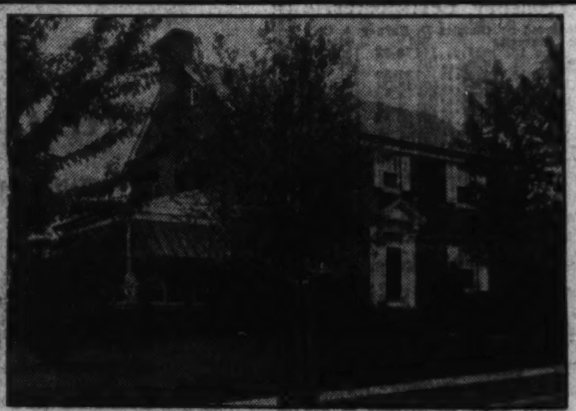

CORNER
3800 GARRISON ST. N.W.
CHEVY CHASE, D. C.
● Completely Furnished
Ideal Location
Priced to Sell
Built by Owner
Selected Materials
Center Hall
105-Ft. Frontage

All Brick
Slate Roof
Copper Gutters
Seven Rooms
Two Baths
First Floor Lavatory
Maid's Room
Complete Bath
Automatic Heat

Large G. E. Ice Box
Completely Screened
Weather Stripped
Caulked
Awnings
Insulated and Heated Third Floor
Beautifully Landscaped
Two-Car Garage

Highest Elevation in Washington
Finest Location in Chevy Chase
Short Walking Distance to Grade, Junior and New Senior High Schools
Stores and Transportation

OPEN AND LIGHTED UNTIL 9 P. M.
Attendant Only on Premises
Owner will pay full commission to broker effecting sale.
THOS. J. FISHER & CO. INCORPORATED
738 15th St. N.W. Dist. 6830
DIRECTIONS: Go out Connecticut Ave. to Harrison St., turn west or left one block to 38th St., turn south or left to property.

Announcing
the opening of
The Toledo Guaranty Corporation
REAL ESTATE DIVISION
under management of
WILLIAM TODD
A complete real estate service covering residential, commercial and rural property—selling, leasing or renting. It will be the policy of this Company to render a service in Washington, which will be the best that modern facilities, broad experience and straight-forward business dealings can produce. The new offices of the Company on the tenth floor of the Woodward Building are now open to the public. You are cordially invited to call or if more convenient just 'phone
National 2626

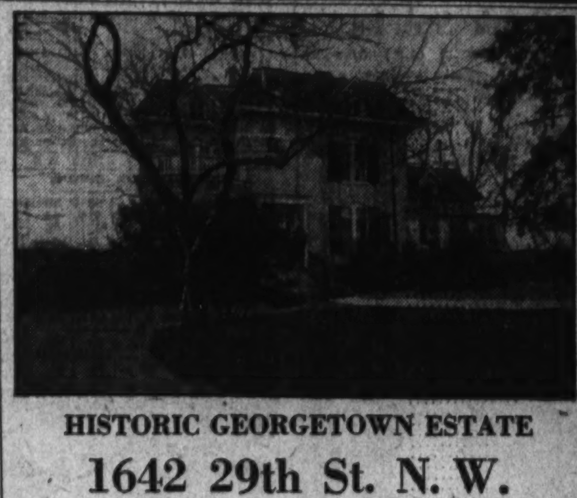

HISTORIC GEORGETOWN ESTATE
1642 29th St. N.W.
(Automobile entrance around the corner on N Street)
Beautiful house located on high elevation overlooking city, surrounded by grounds with very old oaks, boxtree and flower gardens; completely private, quiet and delightfully cool in summer; adjoins another historically renowned estate.
First floor of house comprises spacious entrance hall, large living room, library and dining room, proportioned for gracious hospitality, with immense old-fashioned fireplaces in each of these rooms.
On the second floor, there is a large master bedroom, with porches at each end, and three additional large bedrooms, all containing fireplaces, with adequate baths.
The third floor includes three desirable bedrooms and two baths.
Oil burner and large basement with entertainment rooms.
This is truly a show-place—one of Georgetown's most interesting estates.
For Inspection Call
TRUST DEPARTMENT
NATIONAL METROPOLITAN BANK
CO-EXECUTORS
NAtional 1308

Stocks Finish Third Week of Sinking Prices

Heavy Trading Sends List to New Low; Dealing, 1,110,110 Shares.

New York, May 12 (AP).—Wall street kept on its blue-tinted glasses during today's short session of the stock market, and prices completed a third week of almost steady declines.

Selling quickened for a time, and the turnover for the two-hour session was 1,110,110 shares, or more than the volume for yesterday's five-hour trading, but a little buying and short covering appeared in the last few minutes, which reduced and in some cases canceled the extreme losses.

Wider declines in principal shares were largely limited to a point or two.

New Low Staged.

Standard Statistics Co.'s price index of 90 representative shares receded a full point to 74.8, which is the lowest since early November.

The 20 rails and 20 utilities held just above their lows of January, but the composite index for 90 shares was pulled under the 1934 lows by the 50 industrials. At 74.8, the index was 6.8 points above the level at which last year's long decline from midsummer to mid-October was checked.

There was nothing to account for the continued selling save the lack of any change in the tenor of the business news, and the natural gloom which descended upon Wall street as the Senate met in expectation of passing the stock exchange control bill.

Request for Appropriations.

Published reports that President Roosevelt's requests for supplementary appropriations would be kept strictly within budget estimates was interpreted in some quarters in Wall street as indicating that no fresh artificial stimuli for business were planned.

While gratifying to sound money exponents, this left stock market quarters rather despondent, for it was pointed out that business was evidently being given an increasing opportunity to go forward under its own steam at a time when seasonal stimulus is lacking.

Some quarters in Wall street insist, however, that recent gloom has been overdone, that business volumes are holding close to the spring peak, despite the usual tendency toward contraction at this time, and that there is no reason to look for anything serious in the way of a summer lull.

Among shares losing 1 to 2 points or so were American Can, American Shipbuilding, American Sugar Refining, American Beet Sugar, American Tobacco B, Borg Warner, Case, Cerro de Pasco, Deere, Dupont, Goodyear, Great Western Sugar, Illinois Central, Lehigh, Montgomery Ward, Pennsylvania Railroad, Scott Paper, U. S. Industrial Alcohol, Chrysler and General Motors. U. S. Steel lost only a minor fraction, and American Telephone closed a fraction higher. Several of the rails and utilities closed about steady. News of the receivership for Follansbee Bros., one of the smaller steel companies, caused a drop in the stock to 2¼, but it closed at 3, where it was off 2½, net.

Steel Sheets, Tinplate Firm in Receivership

Pittsburgh, May 12 (AP).—The Follansbee Brothers Co., of Pittsburgh, manufacturers of steel sheets and tinplate, was placed in receivership today by Federal Judge R. M. Gibson.

The Aetna Standard Engineering Co. was listed as a creditor in the sum of $17,260.67.

Bank Stocks

New York, May 12 (A.P.).—Over-the-counter market:

[illegible]

U. S. Treasury Receipts.

(Associated Press.)

[illegible]

Chicago Egg Futures.

[illegible]

Robey's Review

Finance Economics Business

Further Effort of Treasury to Hide Operations of Stabilization Fund Is Viewed by Experts as Largely Futile.

By Ralph West Robey.

This week a further step has been taken to hide the operations of the equalization fund. This is to modify the form of the weekly financial statement of the Federal Reserve System. Heretofore these statements have carried an item for Government deposits that included all the funds of the Treasury held by the Reserve banks. This week the item was changed to "U. S. Treasurer—General Account," and a part of the funds that formerly would have been included has been shifted to "other deposits." The new item, in other words, presumably carries only the "regular" funds of the Treasury, the equalization funds being placed under "other deposits."

The purpose of the change, it must be assumed, is to get the equalization fund deposits under an item that varies widely enough in amount so that changes from week to week can not be credited to Treasury operations. Heretofore the Government deposit item has been relatively small, and, except for readily explainable variations, considerably steadier than "other deposits." If the stabilization fund deposits were kept in the Government deposit account, accordingly, it would be easier to follow the Treasury operations.

Analysts Think Change Will Accomplish Little.

In the opinion of those who study such statistics with care, however, it is the opinion that this change will accomplish little in the way of hiding the activities of the stabilization fund. Some of them go so far as to say, in fact, that the modification is without significance. They say that the important thing is not the ebb and flow of deposits on the statement of the Reserve banks, but the variations in the amount of gold certificates held by these banks.

This conclusion rests upon two factors. The first is that there is no necessary reason why the operations of the equalization fund should be carried out through the Federal Reserve banks. They can be performed just as well, or it may be even better, by private institutions. In support of such a thesis they recall that the gold operations of the Government were put through not by the Reserve banks but by a large bank in the financial district. The recent purchases of silver by the Treasury, granting the heavy buying was, as the Street believes, for the account of the Treasury, also were made by this institution.

Restrictions on Holding Certificates Important.

The second reason for holding that it is the gold certificate account that is important is that this currency can not be held by anyone but the Treasury or the Federal Reserve System. If the Treasury uses the stabilization fund—and it can do this only by issuing gold certificates or selling gold abroad—the certificates must appear in the Reserve bank statement. Of course, this will not provide any indication of what the stabilization fund is being used for, but it will give clear evidence of the maximum for which it is being used.

To date there has been an increase of about $200,000,000 in the gold certificate account of the Federal Reserve banks that appears beyond much question to have come from the stabilization fund. This, then, in the opinion of the experts, sets the limit for which the fund may have been called upon to buy Government bonds or to deal in the foreign exchange market. Included in the latter falls operations in the silver market, silver being Chinese exchange.

While this is the present view of the analysts of these statistics, they still are afraid that later the Treasury may find some way for covering their tracks better. Certainly the Treasury would like to. It is only a question of whether, in view of the provision that gold certificates can be held only by the Treasury and Federal Reserve banks, it will be possible to attain such an ideal of secrecy.

(Copyright, 1934.)

Baltimore Securities.

Baltimore, May 12.—Closing prices:

Stocks.

Arundel Corporation	16
Black & Decker	6⅝
Emerson Bromo Seltzer	20
Fidelity & Deposit	42
Houston Oil pfd n vt	8
Maryland Casualty	1⅞
Monon W Pa P S 7% pfd	17¾
New Amsterdam Casualty	11
U S Fidel & Guar	5½

Total sales, stocks, 1,517 shares.

Foreign Markets.

(Associated Press.)

London—Business on the stock exchange was very quiet today. Rubber and gold mining shares, though inactive, were maintained, and transatlantic issues remained unsettled. Giltedged securities and leading industrials held steady, while German bonds were firm. The market closed quiet.

Berlin—Trading on the bourse was dull today, and prices were irregular. The market closed weak.

Paris—Closed.

Bond Market Sags in Spite Of Steady Tone

Secondary Issues Suffer Another Drop; Trading, $7,041,000.

New York, May 12 (AP).—Secondary issues suffered another sinking spell in today's abbreviated bond market, but prime investment loans maintained a relatively steady tone.

The activity was not especially pronounced, but selling was the rule throughout the two-hour period. Transactions totaled $7,041,000, par value, and the average for 60 domestic corporate bonds declined three-tenths of a point to 85.3. On the week this average was down 1.8 points.

The net recession was the heaviest for any week since last November.

Dullness Predominates.

Although the majority of United States Government securities eased 1-32 to 4-32 of a point, dullness predominated in this list. The turnover here amounted to only about $600,000, compared with $1,600,000 last Saturday.

Five of the Treasuries, which were the most active, were unchanged.

In the corporation groups the better acting issues included those of American Telephone, Santa Fe, Chesapeake & Ohio, Burlington, Delaware & Hudson, National Steel, M-K-T, Pennsylvania, Universal Pipe and Utilities Power & Light.

The secondary divisions apparently reflected the unsettlement in stock. There was little news of importance to the bond market as a whole.

List of Losers.

Among some of the noticeable losers were Warner Bros. 6s, off 3; Texas & Pacific 5s of 1977, off 3; Studebaker 6s, off 4½; Southern Railway general 6s, off 3; Nickel Plate 4½s, off 2; N. Y. Central 4½s of 1978, off 2; Missouri Pacific 5s of 1965, off 2; Louisville & Arkansas 5s, off 2⅛; Laclede Gas 5½s of 1960, off 2½; Georgia Midland 3s, off 3⅝; Erie 5s of 1957, off 2½; Cuba Railway refunding 7½s; off 3½; Chicago & North Western convertible 4½s, off 4; St. Paul 5s of 1975, off 3½, and Baltimore & Ohio 4½s, off 3.

The foreign section was quiet and slightly irregular. Some of the Germans improved.

Curb's Prices Yield Under Selling Flurry

Sales Increase as Market Falls; Transfers Total 144,000 Shares.

New York, May 12 (AP).—The curb market yielded further ground today under a brisk selling flurry in the second hour. General losses of fractions to a point or more prevailed at the close. Some specialties broke sharply on small offerings.

The list was rather narrow during the first hour, but trading, which had been slow, increased substantially as lower prices appeared at the turn of that period. Some recovery occurred near the end of the session.

Singer Manufacturing toppled 14 points on a nominal transfer. Aluminum Company of America, New Jersey Zinc and Bunker Hill & Sullivan dropped around 3 each. Declines of fractions to about a point were suffered by American Gas & Electric, Hiram Walker, Humble Oil, Swift Internacional, Lake Shore and Parke-Davis.

Money Markets

Foreign Exchange.

New York, May 12 (A.P.)—Foreign exchange easy. Great Britain in dollars, others in cents.

Great Britain, demand, 5.11¼; cables, 5.11¼.

France, demand, 6.60½; cables, 6.60½.

Demand Rates

Italy	8.50	*Austria	19.05
Belgium	23.39	*Hungary	29.80
Germany	39.65	Rumania	1.01
Holland	67.85	*Argentina	34.13
Norway	25.69	*Brazil	8.67
Sweden	26.36	Toyko	30.37½
Denmark	22.84	Shanghai	33.00
Finland	2.28	Hongkong	36.75
Switzerland	32.47	Mexico City (silver peso)	28.00
Spain	13.70	Montreal (in New York)	100.18¾
Portugal	4.66	New York (in Montreal)	99.81¼
Greece	.95		
Poland	19.00		
Czechoslovakia	4.18		
Yugoslavia	2.28		

*Nominal.

New York.

Call money steady; 1 per cent all day. Time loans steady; 60 days 6 months, ¾@1 per cent. Prime commercial paper, 1. Bankers' acceptances unchanged. Rediscount rate, New York Reserve Bank, 1½ per cent.

Bar silver, steady, ⅜ higher at 44⅝.

London.

Bar gold declined 3 pence to 135s 10d, (U. S. equivalent $34.74 on basis of sterling opening at $5.11½.

Money ¾ per cent. Discount rates, short bills, ⅞; three-month bills, ⅞@1⅛ per cent.

Bar silver, quiet, ⅛ lower at 19⅛d.

Paris.

Three per cent rentes, 78 francs 90 centime; 4½ per cent rentes, 91. Exchange on London, 77.32. The dollar was quoted at 15.11¾.

The Markets at a Glance

What the Stock Market Did.

	Saturday	Friday
Advances	66	158
Declines	549	390
Unchanged	127	168
Total issues	742	716

Stocks—Heavy trading for the short session sent stocks to a new low since November. Losses averaged 1 point. Sales increased in volume to 1,110,110 shares.

Bonds—Secondary issues sagged and bonds averaged three-tenths of a point lower. Prime loans maintained a relatively steady tone. Sales increased to $7,041,000.

Curb—The market yielded further ground under brisk selling Trading increased in volume as prices declined. Transfers totaled 144,000 shares.

Wheat—Values sank ⅞ to 1⅞ under wild fluctuations. Reports of some relief in drought-stricken areas aided the bears in pulling down prices. Corn and oats followed wheat. May wheat sold at 87½.

Cotton—Prices rose slightly after early declines. July sold at 11.28. The general market closed 1 point higher to 3 points lower. May closed at 11.17.

Rubber—Crude rubber futures closed 82 to 95 points lower. May sold at 12.75; July at 12.90.

Sugar—Raw sugar was unchanged at 2.85; refined sold at 4.20.

Coffee—Spot coffee was quiet. Santos No. 4 sold at 11¼; Rio No. 7, at 10¼.

Silver—Bar silver was steady. It sold in New York ⅜ higher at 44⅝ cents per ounce.

Gold—Bar gold sold in the United States at $35 per ounce. It sold in London at 135 shillings and 10 pence.

Dollar—The United States dollar was steady on foreign exchanges. It stood in New York with reference to other currencies, $5.11¼ to the English pound; 6.60½ cents to the French franc, and 39.65 cents to the German mark.

Securities Averages.

(Associated Press.)

Stocks.

	50 Inds.	20 RRs.	20 Util.	90 Ttl.
Yesterday	*85.0	42.3	64.8	*74.8
Prev. day	86.2	43.0	65.4	75.8
Week ago	46.6	68.4	80.7	....
Month ago	98.9	51.3	75.1	87.3
Year ago	74.9	37.8	89.3	71.7
3 years ago	115.2	80.8	169.0	119.4
7 years ago	114.1	114.3	109.1	112.1
High, 1934	105.0	54.3	90.3	93.8
Low, 1934	86.2	41.8	64.3	75.8
High, 1933	102.1	58.0	113.7	96.9
Low, 1933	42.3	23.5	61.1	43.9
High, 1932	[illegible]	[illegible]	[illegible]	[illegible]
Low, 1932	[illegible]	[illegible]	[illegible]	[illegible]

(1926 average equals 100.)

Bonds.

	20 Inds.	20 RRs.	20 Util.	60 Ttl.
Yesterday	[illegible]	[illegible]	[illegible]	[illegible]
Prev. day	[illegible]	[illegible]	[illegible]	[illegible]
Week ago	[illegible]	[illegible]	[illegible]	[illegible]
Month ago	[illegible]	[illegible]	[illegible]	[illegible]
Year ago	[illegible]	[illegible]	[illegible]	[illegible]
2 years ago	[illegible]	[illegible]	[illegible]	[illegible]
3 years ago	[illegible]	[illegible]	[illegible]	[illegible]
High, 1934	[illegible]	[illegible]	[illegible]	[illegible]
Low, 1934	[illegible]	[illegible]	[illegible]	[illegible]
High, 1933	[illegible]	[illegible]	[illegible]	[illegible]
Low, 1933	[illegible]	[illegible]	[illegible]	[illegible]
High, 1932	[illegible]	[illegible]	[illegible]	[illegible]
Low, 1932	[illegible]	[illegible]	[illegible]	[illegible]

* New lows.

(1926 average equals 100.)

(Copyright, 1934, Standard Statistics Co.)

Frigidaire Orders Given.

Dayton, Ohio, May 12 (AP).—The Frigidaire Corporation announced receipt of orders from the Pullman Car & Manufacturing Corporation for air conditioning equipment for three streamlined trains under construction in Pullman, Ill., for the Union Pacific Railroad.

Transactions on N. Y. Bond Market

(Associated Press.)

Total bond sales yesterday, $7,041,000. Previous day, $12,782,000. Week ago, $6,286,000. Year ago, $8,232,000. Two years ago, $6,235,000. January 1 to date, $1,642,179,000. Year ago, $1,145,426,000. Two years ago, $1,136,895,000.

U. S. GOVERNMENT BONDS.

(Sales in $1,000. Dollars and 32ds.)

[illegible]

CORPORATION BONDS.

Sales		High	Low	Last
	[illegible]			

Bond Averages

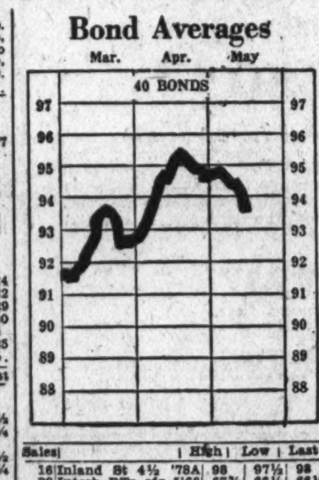

Sales		High	Low	Last
	R			
14	Reads 4½ '97 A	102¾	102¼	102¼
8	Rem Rand 5½ '47	90¾	90½	90½
	S			
1	StLIM&S 4R&G '33	54⅞	54⅞	54⅞
3	St L S F 4½ '78	18	17½	17½
16	St L S F 4 '50 A	20½	20	20
	[illegible]			

Commodities Price Range

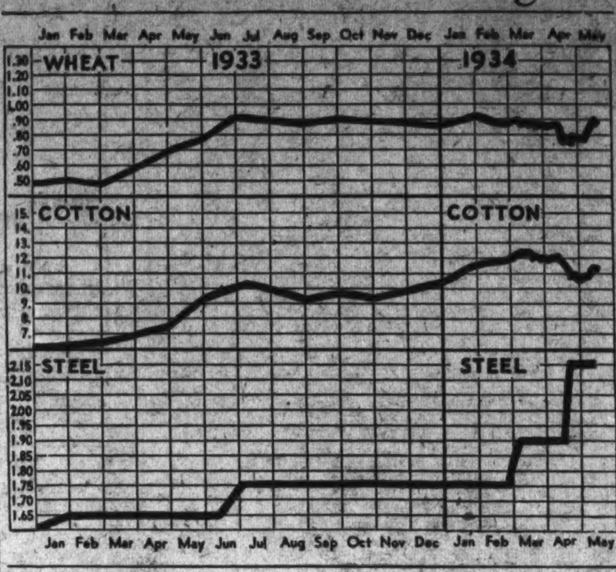

Leaders in Markets	Today	Yes'day	Week Ago	Month Ago	Year Ago
Cotton, New York (May)	11.28	11.16	11.03	11.94	8.35
Wheat, Chicago (May)	87½	88⅜	79⅝	86½	75½
Corn, yellow, Chicago (May)	46⅞	46⅞	46.00	49⅛	45.00
Oats, white, Chicago (May)	34.00	35½	29⅝	32¼	26½
Cattle, choice steers	6.25	6.25	6.00	5.75	5.30
Hogs, choice, Baltimore	3.70	3.70	3.90	4.40	4.25
Lambs, choice, Baltimore	10.50	10.50	11.00	9.00	7.43
Eggs, special, New York	18½	18¼	18.00	17¼	17.00
Butter, New York creamery	25¼	25½	25.00	21¾	22½
Flour, New York	6.25	6.25	6.25	6.25	5.15
Coffee, New York	11¼	11¼	11¼	11¼	8.00
Raw Sugar, New York	2.85	2.85	2.78	2.72	3.30
Steel, Pittsburgh bar	2.15	2.15	2.15	1.90	1.60
Rubber, New York	12.75	13.57	14.95	11.78	4.59
Pig Iron, foundry	18.50	18.50	18.50	18.50	14.50
Tin	54.10	54.10	54.10	55.75	31.00
Copper (electrolytic)	8½	8½	8½	8½	6⅝
Gold	35.00	35.00	35.00	35.00	20.69
Silver	44⅝	44¼	42¾	46¾	26½
Zinc, East St. Louis	4.35	4.35	4.40	4.40	3.70
Lead, New York pig	4.25	4.25	4.25	4.25	3.50
Coal, bituminous	1.98	1.98	2.00	2.00	1.80

Dun's Industrial Indices

		Latest Week 1934	Previous Year 1933	Previous Week 1934
Bank clearings	May 9	$5,146,588,000	$4 302,595,000	$5,623,741,000
Oil production (daily aver., bbls.)	May 5	2,429,500	2,648,850	2,450,250
Electric output (kw. h.)	May 5	1,632,766,000	1,435,707,000	1,668,564,000
Freight carloadings	Apr. 28	608,654	538,809	589,453
Failures (number)	May 3	246	460	262
Dun's price advances	May 9	32	67	32
Dun's price declines	May 9	21	10	31
Weekly food index	May 8	$2.10	$1.80	$2.09
Business activity barometer	May 9	68.6	53.4	67.9

		Latest Month 1934	Previous Year 1933	Previous Month 1934
Dun's price index	May 1	$161.331	$133.488	$163.415
Bradstreet's commodity index	May 1	$9.1552	$6.9845	$9.1697
Exports, merchandise (U. S.)	Mar.	$190,000,000	$108,015,000	$162,805,000
Imports, merchandise (U. S.)	Mar.	$158,000,000	$94,860,000	$132,656,000
Building permits (215 cities)	Apr.	$29,262,666	$22,091,417	$25,505,005
Pig iron output (tons)	Apr.	1,754,647	623,618	1,619,534
Steel ingot output (tons)	Apr.	2,935,631	1,362,856	2,797,194
Steel shipments (tons)	Apr.	643,009	335,321	588,209
Cotton consumption (bales)	Mar.	543,690	495,183	477,890
Cotton exports (bales)	Mar.	550,104	487,988	628,457
Failures, U. S. (number)	Apr.	1,052	1,921	1,102
Insolvencies, U. S. (liabilities)	Apr.	$25,786,975	$51,097,384	$27,227,511

The Dollar Abroad

(Associated Press.)

The dollar held fairly steady in foreign money centers in the short Saturday session.

In London the dollar lost ¼ cent at its closing price of 5.11¾, compared with Friday's close of 5.11½. The pound sterling moved slightly higher in the later New York trading, gaining ⅝ of a cent at $5.11⅞.

The price of gold in London dropped 3 pence to 135 shillings 10 pence a fine ounce (equivalent to $34.74 at the dollar's opening quotation of $5.11½). Continental interests purchased an amount valued at $1,207,140.

The dollar held at the equivalent of 6.61¼ cents to the franc throughout the trading in Paris, representing a fractional gain over yesterday's closing price of 6.61½ cents. The franc was unchanged in New York at 6.61¼ cents.

Chicago Stocks.

(Funished by W. B. Hibbs & Co.)

	Bid.	Asked.
Yellow Taxi	14	15
Thompson	7¼	8
Wahl	1¾	2¼
Butler Bros	9⅛	9¼
National Leather	1½	1⅝
Swift	15¾	16
Swift International	29½	30
Libby, NcNeil & Libby	5⅛	5¼
Midwest Oil	⅛	¼
City Con com	⅛	¼
Edison	51½	52
Public Service $100 par	15½	18
Public Service no par	16½	17½
Quaker com	110	111
Quaker pfd	123½	125
Bendix	¼	⅜
Borg Warner	21½	21⅞
Illinois Brick	5	6
U S Gypsum	32	40
Great Lakes Dock & Dredge	17¾	18
Conso com	¼	⅜
Conso pfd	2	2¼
Electric Household	12¼	13
McCord	10	18½

Treasury Certificates.

(Reported by Charles D. Barney & Co.)

Rate	Maturity	Bid	Offer
¼	June 15, 1934	100 18-32	100 22-32
2⅛	Aug. 1, 1934	101	101 2-32
1½	Sept. 15, 1934	100 31-32	101 2-32
2¼	Dec. 15, 1934	101 16-32	101 18-32
2½	Mar. 15, 1935	102 4-32	102 6-32
3	June 15, 1935	103 2-32	103 4-32
1⅝	Aug. 1, 1935	101 20-32	101 22-32
2½	Dec. 15, 1935	102 30-32	103
2⅞	Apr. 15, 1936	103 20-32	103 23-32
3¼	Aug 1, 1936	104 20-32	104 23-32
2¾	Dec. 15, 1936	103 23-32	103 26-32
3	Feb. 15, 1937	103 23-32	103 26-32
3	Apr. 15, 1937	103 23-32	103 26-32
3¼	Sept. 15, 1937	104 16-32	104 18-32
2⅝	Feb. 1, 1938	102 19-32	102 22-32
3	Mar. 15, 1938	103 23-32	103 26-32
2⅞	June 15, 1938	103 13-32	103 16-32

Wool Markets.

[illegible]

Flour Markets.

[illegible]

Rubber Closes Weak.

[illegible]

Naval Stores Firm.

[illegible]

Hester's Cotton Statement.

New Orleans, May 12 (A. P.).—(Comparisons are to actual dates, not to close of corresponding weeks) . . . in thousand bales:

In sight for week, 122; year ago, 177; two years ago, 92; for the month, 205; year ago, 309; two years ago, 167; for season, 12,190; year ago, 12,865; two years ago, 15,116.

Port receipts for season, 7,233; year ago, 8,138; two years ago, 9,684.

Overland to mills and Canada for season, 720; year ago, 552; two years ago, 595.

Southern mill takings for season, 3,890; year ago, 3,841; two years ago, 3,754.

[illegible]

Metal Market.

[illegible]

B. & O. Earns $204,772 Net; Halts Losses

Squibb & Sons' '33 Profit Cut to $1,124,455; $1,236,457 in '32.

New York, May 12 (AP).—Daniel Willard, president of the Baltimore & Ohio Railroad Co., said in the company's preliminary 1933 report, issued today, that "the present trend of industry seems to justify expectation for further improvement."

While tempering his optimism with the statement that "no prophecy for the immediate future is here ventured," Willard asserted that "the outlook is more reassuring than it was one year ago."

Baltimore & Ohio's net income for 1933, after payment of interest and all other fixed charges, amounted to $204,772, as compared with a deficit in 1932 of $6,334,978.

"Compared with the preceding year," said Willard, "freight revenues reflected an increase of $7,320,236, notwithstanding the emergency increase in rates authorized by the Interstate Commerce Commission, effective January 4, 1932, which had contributed about $300,000 per month to the company's revenues, terminated as of September 30, 1933."

E. R. Squibb & Sons, manufacturing chemists, report for the year ending December 31, 1933, net earnings of $1,124,455 after all charges, including depreciation and all forms of taxation and profit-sharing distribution to Squibb Plan shareholders.

These earnings were equivalent to approximately 3½ times the preferred dividend requirements and represent $1.77 a share on the 450,949 shares of common stock outstanding after payment of the $6 preferred dividend on 56,303 1-6 shares. In 1932 net earnnigs of the company were $1,236,457. The decline, it was pointed out, was due to somewhat lower sales because of the credit situation and the refusal of E. R. Squibb & Sons to sell to dealers who demoralized the market.

The Pittston Co., controlled by the Van Sweringen interests, reports consolidated net profit of $521,699 for the March quarter, equivalent to 48 cents a share on the capital stock. This compares with net loss of $106,382 in the first quarter last year.

Cleveland, May 12—Directors of City Ice & Fuel Co. have declared regular dividends of $1.62½ per share on the company's preferred stock, payable June 1, 1934, to stockholders of record May 19, 1934, and 50 cents per share on the common stock, payable June 30, 1934, to stockholders of record June 15, 1934.

Food Prices Rise 1 Cent In Past Week

New York, May 12.—Improvement in wholesale food prices is reflected in a rise of 1 cent in the Weekly Food Index, compiled by Dun & Bradstreet, Inc. The index advanced from $2.09 in the preceding week to $2.10 as of May 8, which contrasts with $1.80 for the corresponding week of 1933, or an increase of 16.6 per cent.

The Dun & Bradstreet Weekly Food Index of wholesale prices (the sum total of the price per pound of 31 articles in common use) compared with preceding weeks and years is given herewith:

	1934	1933	1932	1931
May 8	$2.10	$1.80	$1.67	$2.21
May 1	2.09	1.77	1.68	2.24
Apr. 24	2.11	1.75	1.69	2.28
Apr 17	2.11	1.63	1.72	2.30
Apr. 10	2.10	1.62	1.72	2.34
Apr. 3	2.10	1.58	1.74	2.37
Mar. 27	2.11	1.57	1.76	2.36
Mar. 20	2.13	1.60	1.79	2.37
Mar. 13	2.14	1.54	1.83	2.37
Mar. 6	2.15	1.53	1.79	2.35
Feb. 27	2.15	1.49	1.79	2.33
Feb 20	2.14	1.51	1.81	2.33
Feb. 13	2.11	1.51	1.80	2.38
Feb. 6	2.08	1.51	1.80	2.36
Jan. 30	2.03	1.49	1.82	2.41
Jan. 23	2.00	1.51	1.82	2.42
Jan. 16	1.90	1.56	1.84	2.42
Jan. 9	1.96	1.65	1.82	2.44
Jan. 2	1.93	1.63	1.87	2.42

ASK THE MAN WHO OWNS ONE

Too many cars die long before their life is ended.

They die because they become obsolete in style.

But a Packard never goes out of style. Keep it as many years as you wish and it will still be smart—a car you are proud to be seen in.

Come in and see the new 1934 Packards—or phone us and we'll send one to your home for a trial trip.

Priced from $2350 at Detroit, exclusive of tax.

If you would prefer to buy out of income, ask about the Packard Budget Payment Plan.

PACKARD

Connecticut at S

Adams 6130

Wheat Driven Down in Wild Fluctuations

Reports of Some Drought Relief Aided Bears; All Grains Lose.

Chicago, May 12 (AP).—In a wildly fluctuating market that rose and fell time and again within 3-cent limits, wheat today made a flurried finish ⅝ to 1⅝ net lower.

Numerous reports of some abatement of drought gave victory at the last to traders on the bear side of the wheat market, although little prospect was apparent for general pronounced relief from acute shortage of moisture either in winter or spring wheat territory.

Announcement by Secretary of Agriculture Wallace that owing to break-up of the world wheat conference the United States might now remove domestic wheat control and compete vigorously with other nations for the world's markets was received after today's trading had ended, and was not an immediate price-making factor.

Corn and Oats Down.

Influenced by wheat weakness at the last, corn closed unchanged to ⅝ lower, and oats 1⅜ to 1⅝ down. The outcome in provisions was unchanged to 10 cents up.

From the outset, the wheat trade was actuated almost entirely by swift varying of weather and crop advices from different sections of the grain belt.

Forecasts of showers at many places where even the slightest relief from drought was badly needed gave prices a downward trend at the start, but the setback of values was quickly followed by sharp advances that were associated with a renewal of dust storms northwest. Friends of higher prices laid stress also on estimates current that United States winter wheat had been deteriorating of late 2,000,000 bushels a day, and that the 1934 prospect for the entire country, including spring wheat, was 50,000,000 bushels below domestic requirements.

Selling on Advances.

Big selling on advances at this stage tumbled the market suddenly back more than 2½ cents from top figures, but buyers were soon sufficiently aggressive again to bring about rallies to well above yesterday's finish.

The fact that the official weather predictions for next week indicated no widespread drenching was largely responsible for the rallies. However, rains and even snowfalls were reported as actually in progress at various points, and sustained speculative buying in the final hour lacked enough volume to overcome the effects of successive rushes to sell.

Corn and oats followed wheat, but rural offerings of corn to arrive were scarce and shipping demand here was good. Oats failed to attract any large buying interest although crop news about oats continued adverse.

Provisions reflected purchasing of lard for packers which was believed to represent sales to consumers at destinations other than Chicago.

Futures Price Range.

	Open	High	Low	Close
Wheat—				
May	87⅞	89½	86⅛	87½
July	86⅞	88	85⅝	85⅝
September	87⅝	88⅝	86	86⅝
Corn—				
May	47½	47⅛	46⅛	46⅞
July	49⅝	49⅞	48⅝	49⅛
September	50⅝	51⅛	50⅛	50½
Oats—				
May	34¼	35	33⅜	34
July	33	33⅞	32⅜	32⅞
September	33⅝	34⅛	32⅞	33
Rye—				
May	56½	57	55	55⅜
July	57⅝	58⅝	55½	55⅞
September	58⅝	59⅛	57	57⅛
Barley—				
May				40⅜
July	42	44½	41⅛	41⅞
September	44½	44⅞	43	43½

Cash Grain.

WHEAT—No. 2. red. 89¾; No. 2. hard. 89@90½.
CORN—No. 2. yellow. 49¾@50; No. 2. white. 54¾.
OATS—No. 2. white. 34¾@36¼.
RYE—None.
BARLEY—44@82.
TIMOTHY SEED—6.50@6.75 cwt.
CLOVER SEED—10.00@13.50 cwt.

Wall Street Briefs

New York, May 12 (AP).—James F. McClelland, vice president of the Phelps Dodge Corporation, who was appointed chairman of the publicity committee of the Copper Code Authority, withdrew from the post in favor of Francis H. Brownell, chairman of the American Smelting & Refining Co.

Net profit of $806,080 after fixed charges was reported by the Glidden Co. for the first six months of the fiscal year. This compares with profit of $30,210 for the first six months of the previous fiscal year.

Alfred P. Sloan, jr., president of General Motors Corporation, announced several appointments, effective May 15. B. D. Kunkle, president and general manager of the Delco products division at Dayton, Ohio, will become assistant to C. E. Wilson, vice president of General Motors Corporation, with headquarters in Detroit. F. H. Prescott, president and general manager of the guide lamps division at Anderson, Ind., will become president and general manager of the Delco products division at Dayton. F. L. Burke, now factory manager of the guide lamp division, will become president and general manager of that division.

The New York Federal Reserve Bank's daily gold statement showed import of $168,100 of gold from England. There were no exports or net change in gold held under earmark for foreign account.

Bank openings for 1934 increased to 737 with the addition of 39 last week, according to the American Banker. Last week's openings included 18 National banks and 21 State banks.

The sugar melt of thirteen United States refiners from January 1 to May 5 totaled 1,125,000 long tons against 1,235,000 in the same period last year. Deliveries during the same period were 965,000 long tons against 1,095,000 in the 1933 period.

In its weekly summary of trade conditions, the Standard Statistics Co. says that "further evidences of seasonal recession in various business lines have been recorded," and adds that "virtually all consumer goods industries are operating currently at a somewhat reduced rate."

Complete Transactions Yesterday on New York Stock Exchange

(Associated Press.)

Toal sales yesterday, 1,110,110. Previous day, 995,500. Week ago, 872,920. Year ago, 2,273,617. Two years ago, 600,100. January 1 to date 188,112,991. Year ago, 158,595,974. Two years ago, 140,481,366.

1934 High	1934 Low	Name and Dividend Rate	Sales—Add 00	High	Low	Close	Net Ch'ge.
		—A—					
11⅝	6⅝	Adams Exp	21	7⅝	7⅜	7½	— ⅛
34⅞	16	Adams-Millis (½g)	8	26½	25½	26½	+ ⅝
11⅞	7⅝	Addressog	6	8⅛	8⅝	8⅛	+ ⅛
7⅝	5⅛	Advance Rume	6	5⅛	4⅝	4⅝	— ⅝
9⅝	6⅛	Affiliat Prod (.60)	3	7	7	7	.....
106¼	93¾	Air Reduc (3)	3	97¼	95⅝	97¼	— ⅝
3⅝	1⅞	Air-Way El Ap	3	2½	2⅛	2½	— ⅛
23⅞	17½	Alaska Jun (.90b)	23	18	17⅝	17½	— ¼
5⅛	2⅝	Alleghany	31	2⅝	2⅝	2⅝	.....
14⅝	5¼	Alleg pf xw	4	12	12	12	— ¼
16	5⅛	Alleg pf $30 ww	3	13	12¼	12¼	— ¼
[illegible]	[illegible]	[illegible]	[illegible]	[illegible]	[illegible]	[illegible]	[illegible]

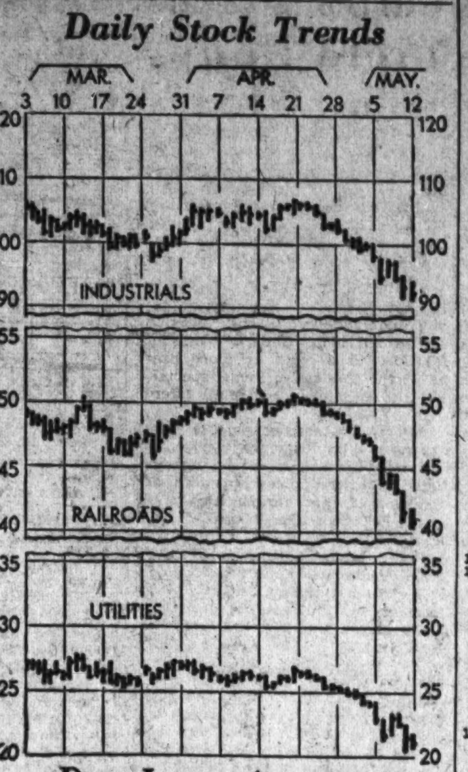

Dow-Jones Averages

New York, May 12 (U.P.).—Dow-Jones averages:

	Open	High	Low	Close	Chnge
Stocks—					
30 industrials	92.64	93.19	91.23	92.22	—0.96
20 railroads	41.34	41.65	40.61	41.11	—0.59
20 utilities	22.13	22.40	21.91	22.11	—0.90
Bonds—					
40 bonds				93.58	—0.24
10 first rails				100.07	—0.10
10 second rails				81.11	—0.65
10 public utilities				96.84	—0.33
10 industrials				96.29	—0.08

1934 High	1934 Low	Name and Dividend Rate	Sales—Add 00	High	Low	Close	Net Ch'ge.
		—F—					
12½	4½	Fairbanks pf	20	7	7	7	.....
9½	3	Fairbanks Co pf ctfs.	10	5⅛	5⅛	5⅛	— 1
18	7	Fairbanks Mor	3	13⅝	13½	13⅝	+ ⅛
11¼	7	Fed Lt & Trac	3	7	7	7	— ⅛
8¾	6	Fed Mot	2	6	6	6	.....
5⅝	2	Fed Screw	1	3⅛	3⅛	3⅛	+ ⅛
35	23¾	Fid P Fire Ins (1.20)	2	28⅛	28	28	— 1⅝
105	87	Filene's pf (6½)	50	102	102	102	.....
25¼	17⅞	Firestone T & R (.40)	12	18⅛	17⅞	18⅛	— 1⅛
[illegible]	[illegible]	[illegible]	[illegible]	[illegible]	[illegible]	[illegible]	[illegible]
38⅝	25¼	Schenley Distill	65	27	25¼	26	— ⅞
8	3¾	Schulte Ret	8	4⅝	4⅛	4⅛	— ¼
30¾	15	Schulte Ret pf	40	21⅝	21⅛	21⅛	— ⅛
50	41	Scott Paper (1½)	1.20	45	44	44	— 1
2	1	Seaboard Air	7	1⅛	1⅛	1⅛	.....
38⅝	25⅝	Seaboard Oil (.70b)	25	33⅛	32¼	32⅝	+ ⅛
51¼	40½	Sears Roeb	79	42⅝	41¼	42	+ ⅛
22	14	Yale & Towne (.60)	1	17¼	17¼	17¼	— ⅛
		—Y—					
7¼	4⅛	Yell Trk & C	27	4⅛	4⅛	4⅛	— ⅛
22⅞	15	Young S & W	2	16⅝	16⅝	16⅝	— ⅛
33¾	18⅛	Youngst Sh & T	45	19⅛	18⅛	19	.....
		—Z—					
4⅝	3	Zenith Radio	4	3½	3½	3½	— ⅛
7⅝	5	Zonite Prod	6	5⅛	5⅛	5⅛	— ⅛

XD—Ex dividend. EX—First sale since ex dividend date or dates. XR—Ex rights. (a) Plus extras. (b) Including extras. (d) Payable in scrip. (e) Paid last year. (f) Payable in stock. (g) Paid so far this year. (h) Cash or stock. (k) Accumulated dividends paid this year. (m) Also extra cash or stock dividends paid since January 1.

Review of Transactions on Washington Stock Exchange

Total sales since January 1, up to and including Friday, May 11, giving opening, high, low and closing figures. Compiled by W. B. Hibbs & Co.

Sales.	BONDS. PUBLIC UTILITIES.	Open.	High.	Low.	Close.
$41,000	Ana & Pot Riv R R 1 5s, 1949	49	67½	49	67½
2,000	Ana & Pot Riv R R guar 5s, 1949	94½	98	94½	98
500	C & P Tel of Va 5s, 1943	103¾	103¾	103¾	103¾
60,500	Capital Traction 1 5s, 1947	62	82	62	81¼
3,000	City & Sub Ry 1 5s, 1948	64	66	64	66
4,000	Georgetown Gas Light 1 5s, 1961	103½	105	103½	105
15,000	Pot Elec Power cons 5s, 1936	102½	105¾	102½	105¾
1,000	Pot Elec Power gen ref 6s, 1953	107	107	107	107
14,300	Wash Gas Lt 6s, 1936, Ser B	101	103½	101	103
62,000	Wash Gas Lt 1 5s, 1960	103¾	106¾	103½	106½
22,700	Wash Gas Lt ref 5s, 1958	80	95½	80	94¾
61,000	Wash Ry & Elec cons 4s, 1951	83	95	83	95
	STOCKS. PUBLIC UTILITIES.				
1,760	Capital Traction	14½	27¼	14½	25
1	Norfolk & Wash Steamboat	76	76	76	76
161	Potomac Elec Pow pfd 6s	109½	112	109	111½
475	Potomac Elec Pow pfd 5½s	105½	110¾	105½	110¾
43	Washington Gas Light	45½	62	45½	62
12	Wash Railway & Elec com	300	315	300	315
600	Wash Railway & Elec pfd	83½	100	83½	99⅞
	TITLE INSURANCE				
100	Col Ins	5	5	5	5
	MISCELLANEOUS				
573	Lanston Monotype	45	48	44	47
150	Merch Transfer & Stg pfd	30½	30½	29½	30
1,585	Mergenthaler	25	28	25	25
10	Peoples Drug pfd	106½	106½	106½	106½
124	Real Est Mtg & Guar pfd	1	1½	1	1½
10	Term Ref & Whg Corp	31	31	31	31
3	Woodward & Lothrop pfd	106	106	106	106

Smith Joins Banking Firm In Washington

New Hemphill, Noyes & Co. Staff Member Manages Bond Sales.

Richard M. Smith has become associated with the Washington office of Hemphill, Noyes & Co., members New York Stock Exchange, with offices in the Shoreham Building, it was announced yesterday. Mr. Smith will have charge of the bond trading department in Washington.

For the past three years Mr. Smith has been connected with the Washington office of Gillet & Co., Inc., Baltimore investment bankers. Prior to that time he was for five years engaged in the investment business in Birmingham, Ala.

Before entering the investment field in 1926, Mr. Smith practiced law in the office of Henry Upson Sims, of Birmingham, a former president of the American Bar Association.

Mr. Smith is the son of the late Dr. Richard M. Smith, formerly professor at Randolph-Macon Mens College, Ashland, Va., and is the nephew of Dr. William Waugh Smith, founder of Randolph-Macon Women's College, Lynchburg, Va.

Mr. Smith attended St. Lawrence University, Canton, N. Y. and the University of Chicago. He is a member of the Alpha Tau Omega Fraternity.

President

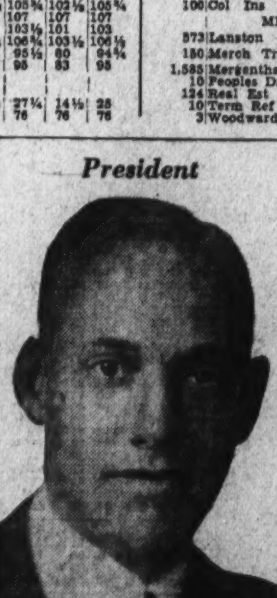

Harris & Ewing.

F. GEORGE CLENDANIEL, agent of the Northwestern Mutual Life Insurance Co., who has been elected president of the District of Columbia Life Underwriters Association.

Trade Activity Rises 0.7 Point During Week

New York, May 12.—Continued improvement was registered by the Dun & Bradstreet Business Activity Barometer for the latest week. The barometer rose from 67.9 for the preceding week to 68.6 for the week ended May 9. This was an increase of .7 point for the week, while the cumulative increase since the first of this year, when the index stood at 61.1, amounts to 12.3 per cent. Compared with last year's figure of 53.4 the current index displays a gain of 28.5 per cent.

Following will be found the Dun & Bradstreet Business Activity Barometer and its components for recent weeks, (1928-1930 equal 100):

	Activity Barometer	Steel Production	Car Loadings	Electric Power	Bank Clearings	Food Price Index
May 9, '34	68.6	63.7	62.1	82.6	46.1	67.0
May 2, '34	67.9	61.6	61.4	83.6	46.4	66.5
Apr. 25, '34	67.6	60.0	61.5	83.8	46.2	67.0
Apr. 18, '34	65.7	56.2	59.7	82.3	45.0	67.0
Apr. 11, '34	66.3	52.9	64.0	81.0	45.1	66.4
Apr. 4, '34	65.3	48.3	63.7	82.6	45.5	66.1
Mar. 28, '34	66.3	50.8	65.3	81.9	46.2	66.3
Mar. 21, '34	66.3	52.1	64.6	81.2	45.1	66.7
Mar. 14, '34	65.0	52.1	63.5	80.7	44.8	66.8
Mar. 7, '34	66.9	54.5	64.8	80.6	44.4	67.1
Feb. 28, '34	66.7	52.8	65.6	80.0	43.4	67.2
Feb. 21, '34	64.8	50.5	62.6	79.0	41.7	67.1
Feb. 14, '34	63.4	46.6	61.7	79.3	42.6	66.2
Feb. 7, '34	62.8	44.5	62.7	78.2	42.9	65.1
Jan. 31, '34	61.8	42.2	62.3	76.7	43.0	63.6
Jan. 24, '34	61.1	41.0	61.7	77.1	43.6	63.1
Jan. 17, '34	63.1	45.0	64.3	78.3	43.4	63.0
Jan. 10, '34	64.2	42.2	65.9	81.4	44.1	62.1
Jan. 3, '34	61.1	42.9	60.8	80.7	45.0	60.7
May 10, '33	53.4	34.7	53.3	72.7	32.3	57.4

Cotton Climbs Slightly After Early Decline

May Closes at 11.17 as Market Is 1 Point Up to 3 Lower.

New York, May 12 (AP).—Cotton recovered after an early decline today. After selling off to 11.18 under liquidation and scattered offerings promoted by reactions in wheat and heaviness in the stock market, July rallied to 11.28 on week-end covering and trade buying, closing at that figure. The general market closed steady at a nominal advance of 1 point on May, while later months were unchanged to 3 points lower.

The opening was 4 to 6 points lower in response to rather disappointing Liverpool cables, liquidation and some foreign selling through houses with Liverpool and Continental connections.

There was covering and some buying through brokers who frequently operate for Japanese interests. The market sagged during the middle of the morning, then rallied in the last half hour on covering. Closing quotations were at or within a point of the best for the day.

Trading was quiet during the greater part of the session, but the absorption of early offerings by the trade or shorts seemed to leave comparatively few contracts available and prices responded readily when demand picked up toward the close.

The amount of cotton on shipboard awaiting clearance at the end of the week was estimated at 72,000 bales against 110,000 last year.

Futures Price Range.

	High	Low	Last
May	.....	.....	11.17*
July	11.28	11.18	11.28
October	11.44	11.34	11.43-44
December	11.55	11.46	11.55
January	11.60	11.51	11.60
March	11.70	11.63	11.70

Spot quiet; middling 11.45.
*Nominal.

Cottonseed Oil.

Bleachable cottonseed oil was quiet today and in absence of any aggressive demand prices eased under liquidation and scattered local selling, with final prices 2 to 5 points net lower. Sales were 9 contracts.

The consumption report was just about in line with expectations, showing a disappearance in April of 226,000 barrels, against 250,000 in March and 252,000 in April last year. The visible supply was placed at 2,620,000 barrels on April 1. Bleachable spot nominal; May closed 5.05; July, 5.24; September, 5.46; October, 5.58; December, 5.70.

Bank Clearings Slightly Lower; Still Above '33

New York, May 12.—Although the total was slightly lower than for the week preceding, bank clearings of all reporting cities continue substantially higher than those of a year ago.

The total this week for leading centers in the United States, as reported to Dun & Bradstreet, Inc., was $5,146,588,000, or 19.6 per cent larger than those for the same week of last year.

At New York City, clearings were $3,646,067,000, a gain of 15.1 per cent, while the total of $1,500,521,000 for all centers outside of New York was higher by 32.3 per cent.

Increase in Every City.

An increase appears at every city reporting. At some points clearings at this time last year continued considerably restricted.

New York City and Boston still show amounts in excess of those for a year ago, but the gains were not so large as at other centers. This perhaps reflects a falling off in settlements through the banks now, on account of strictly financial operations.

Among the cities showing larger gains this week were Philadelphia, Pittsburgh, Chicago, St. Louis, Kansas City, Minneapolis, Atlanta, Dallas, and the Pacific Coast points.

Below Previous Week.

The total the past week was below that for the preceding week by $500,187,000; a year ago, for practically the same two weeks there was a decline of $247,977,000.

Figures for leading cities, compared with those of last year, are printed herewith; also, daily bank clearings for the year to date:

	Week May 9, '34	Week May 10, '33	Per Cent
	—000 omitted—		
Boston	$184,600	$166,851	+10.6
Philadelphia	292,000	204,000	+43.1
Baltimore	54,085	35,091	+54.1
Pittsburgh	85,238	64,386	+32.4
Buffalo	24,400	19,900	+22.6
Chicago	223,200	186,800	+19.3
Detroit	65,904	7,139	.....
Cleveland	54,564	35,161	+55.2
Cincinnati	39,408	33,381	+18.0
St. Louis	63,500	53,000	+19.9
Kansas City	67,118	49,358	+36.0
Omaha	24,912	19,598	+27.6
Minneapolis	50,592	43,546	+16.1
Richmond	25,798	23,906	+7.9
Atlanta	36,400	27,200	+33.8
Louisville	20,930	16,403	+27.6
New Orleans	21,117	10,705	.....
Dallas	30,745	23,085	+33.2
San Francisco	95,700	79,000	+21.1
Portland	18,676	15,560	+20.1
Seattle	21,636	18,097	+19.5
Total	$1,500,521	$1,134,037	+32.3
New York	3,646,067	3,168,558	+15.1
Total U. S.	$5,146,588	$4,302,595	+19.6
Average daily:			
May to date	$887,143	$750,317	+18.2
April	908,558	616,945	+47.3
March	770,483	564,046	+36.1
February	865,128	776,512	+11.4
January	777,736	744,680	+4.4

Dried Fruits Steady.

New York, May 12 (A.P.).—Dried fruits steady, unchanged.

Steel Prices Unchanged.

New York, May 12 (A.P.).—Steel prices unchanged.

JOHN D. BABBAGE & COMPANY
Woodward Bldg.
STOCKS & BONDS

TORONTO STOCK EXCHANGE
GOLD STOCKS
Quotations and current information available
The Columbia Co.
238 Southern Bldg. NA. 1278.

Transplanting Oysters in Bay Nears Finish

100,000 Bushels Moved to Lower Waters and River Tributaries.

Baltimore, May 12 (Spl.).—Work of transplanting about 100,000 bushels of oysters from the head of the Chesapeake Bay to tonging grounds in the lower bay, including the West River and the Patuxent River, has been virtually completed, State Conservation Commissioner Swepson Earle announced today.

In addition, about 35,000 bushels of seed have been sold to oyster planters in the lower bay, and this is expected to provide marketable oysters within a year or so.

Watermen from southern Maryland counties, and from Dorchester, Somerset, and Talbot counties on the Eastern Shore, were engaged by the Conservation Commission to move the oysters from the upper bay to the new oyster grounds. This work provided a steady income for 120 to 150 men, Mr. Earle said.

"The work has been carried out in a most satisfactory manner," Mr. Earle said. "Both the State and the watermen employed in the work are entirely satisfied.

"It is hard to estimate the real benefit that may be expected from this work. The watermen will reap the benefit of these operations, as well as the scrape boats.

"The department is now arranging to put oyster shells outside of where the seed oysters were planted, in order to get the benefit of the spawning when it occurs. Shell planting operations, which are still going on, will require about two more weeks for completion."

Cost Accountants Plan Final Session

The Washington Chapter of the National Association of Cost Accountants will hold its final meeting for the season 1933-34 on Wednesday evening, May 16, at the Racquet Club, 1135 Sixteenth street northwest.

Charles R. Stevenson, president; Stevenson, Jordan, and Harrison, management engineers of New York, will address the chapter on the subject of "Price Setting and Price Maintenance." About 75 per cent of the approved codes of fair competition deal with problems of cost and pricing, and around these subjects has centered much discussion and controversy as to the relationship between costs and prices of products.

Mr. Stevenson was president of the National Association of Cost Accountants during the year 1927-1928 after having served as National director for six years. He is the donor of the trophy, which carries his name, and which is annually competed for by all of the chapters.

Local Produce

Local Produce.
(Prices paid shippers, f. o. b. Washington) By the U. S. Bureau of Agricultural Economics.

Live Poultry.
Fowl—Colored, 14 to 16 cents; Leghorns, 13 to 14 cents; roosters 7 to 9 cents; spring broilers, Plymouth Rock, 20 to 22 cents; colored, 18 to 20 cents; Leghorns, 18 to 19 cents; turkeys, old toms, 12 cents; old hens, 14 to 15 cents.

Eggs.
[illegible]

Transactions on N.Y. Curb Market

(Associated Press.)
Total stock sales yesterday, 144,000 shares; year ago, 308,030 shares; total bond sales yesterday, $3,460,000; year ago, $2,768,000.

Sales in hundreds.	High	Low	Close
[illegible]	[illegible]	[illegible]	[illegible]

DOMESTIC BONDS.

Sales in hundreds.	High	Low	Close
[illegible]	[illegible]	[illegible]	[illegible]

FOREIGN BONDS.

Sales in hundreds.	High	Low	Close
[illegible]	[illegible]	[illegible]	[illegible]

†Officially listed on application by the corporation.

Other securities are admitted to dealing as "unlisted" on application of a regular member and approval by the listing committee and the board of governors.

XD—Ex dividend. EX—First sale since ex dividend date or dates. XR—Ex rights. (a) Plus extra or extras. (b) Including extra or extras. (d) Payable in scrip. (e) Paid last year. (f) Payable in stock. (g) Paid so far this year. (h) Cash or stock. (k) Accumulated dividend paid this year. (m) Also extra cash or stock dividend paid since January 1. (ur) Under rule. (ww) With warrants. (xw) Without warrants.

Baltimore Grain Prices.

Baltimore, May 12.—WHEAT—Receipts, 417 bushels by car. Shipments from elevators, 16,515 bushels. Stock in elevators, 706,212 bushels. Opening prices were: No. 2, red winter, garlicky, spot, domestic, 87¾; May delivery, domestic, 87¾. Receipts of wheat from nearby sections running light and demand for No. 2 red winter, garlicky indifferent. On grades especially hard to move.

CORN—Receipts, 5,000 bushels by car. Shipments from elevators, 2,035 bushels. Stock in elevators, 14,393 bushels. Receipts of corn from the nearby sections have recently been running freer. For yellow and high-colored mixed there is a fair domestic demand. Cob Corn—Quoted at $3 per barrel for carloads prime nearby yellow on spot. Offerings ample for present needs. Demand limited.

No. 2 yellow corn (old) arriving here by car quoted at 66@67 per bushel with transit billing.

OATS—Shipments from elevators, 899 bushels. Stock in elevators, 43,952 bushels. Supplies of oats show some increase here. Demand is fair in a jobbing way. Choice, heavyweight oats command a good premium over the average run and lighter weights. No. 2, white oats, 50@55 per bushel, as to weight and location.

Note—On all sales of oats to the local trade, excepting those on track, there is an additional charge of 1½ cents per bushel for storage and elevation, which is paid by the buyer.

RYE—Receipts, 15,000 bushels afloat. Shipments from elevators, 5,384 bushels. Stock in elevators, 285,520 bushels.

HAY—General hay market is quiet. Supply ample. On good timothy and clover, mixed prices range from $12 to $14 per ton. The poorer grades of hay are hard to sell at any price. Market irregular on everything below 3 timothy.

New York Produce.

New York, May 12 (A.P.).—EGGS—Receipts, 28,014; irregular. Mixed colors, standards and commercial standards, 18½; firsts, 16¾; mediums, 40 pounds, and dirties No. 1, 42 pounds, 15½@15¾; average checks, 15. Other mixed colors and white and brown eggs unchanged.

DRESSED POULTRY—Steady to firm; prices unchanged.

LIVE POULTRY—Easy. Broilers, express 12@23. Turkeys, express, 12@18. Other express and all freight grades unquoted.

BUTTER—Receipts, 6,767; firm; creamery, extra, 92 score, 25¼; centralized, 90 score, 24½@24¾. Other grades unchanged.

CHEESE—Receipts, 141,435; firmer; prices unchanged.

SUGAR—Raw was unchanged today. The only sale reported was 18,000 bags of Philippines, concluded late yesterday, to a local refiner for second half of May arrival at 2.83. This was 2 points below the previous sale, and while there were no further firm offerings at this level refiners were also inclined to hold off pending developments over the week-end. [illegible]

Baltimore Markets.

[illegible]

medium, 4.50@5.00; plain to fair, 4.00@4.50; common to plain, 3.00@4.00.

SHEEP AND LAMBS—Receipts, 50; steady. Sheep, 1.50@4.00; spring lambs, good to choice, 10.50@11.50; common to medium, 7.00@9.00.

HOGS—Receipts, 400; steady. Lights, 3.80@4.25; roughs, 1.15@3.20; pigs, 2.70@3.50; Western hogs, 10 to 20 higher than quotations.

CALVES—Receipts, 75; steady; good to choice, 7.00@7.50; common to medium, 3.50@5.00.

Farmers' Income Rises.

Minneapolis, May 12 (AP).—The Federal Reserve Bank estimated today that net cash income of farmers in the Ninth District was $27,000,000 greater in 1933 than in 1932. While the increase was about 20 per cent, the bank said, the small farmer's income for 1933 remained less than for any year during the last 11 years except for 1932.

Business Tide Continues Gains On Retail and Wholesale Sales

Sudden Revival of Activity in Past Week Brings Evidence That Weather Is Factor; Reports From Country Reveal Strong Advances.

By Dun & Bradstreet, Inc.

New York, May 12.—The business tide appears to have risen with the temperature, as there was a sudden spurt in retail distribution this week, while wholesale buying broadened, and the rate of industrial operations reached new high ground for the year in several divisions.

The sudden revival of activity, following the languishing pace of April, has brought fresh evidence that the weather has been the major retardative factor to progress during the last few weeks.

With the business skies also clearer than they have been in months, the course of the upswing during the summer seems likely to encounter fewer harassments, as the irresistible force of recovery plans is sweeping aside each week more of the bulky fortresses of obsolete commercial procedure, which have been shutting out the light needed for the budding growth of movements that have started auspiciously.

Reports Reveal Gains.

In striking contrast to the small gains recorded for the seven-day period preceding, reports from most parts of the country this week revealed increases of 12 to 20 per cent in retail sales, as compared with the corresponding figures of 1933, in spite of the rising trend at that time, when merchandise was being accumulated in advance of rising prices.

The poorest showing was made by those districts in the Middle West and Northwest, where the heat wave has brought the menace of drought conditions, notwithstanding scattered rains.

As a result, spending has been curtailed, in an endeavor to conserve the money still remaining from Federal allotments, and orders for wearing apparel, housewares, hardware, and farm implements have almost ceased, while building material sales have been brought to a standstill. The crop estimates for these districts have been revised downward sharply, and each day's lack of rain means that thousands of acres are being eliminated entirely from the possibility of even partial recovary.

The accelerated rate at which merchandise now is passing into consumers' hands has removed the fears of a few weeks ago that inventory losses would be suffered, as stocks of the slowest-selling items already have been lowered to such an extent that disposal of the balance will not be difficult, as the peak of the spring buying season is not expected to be reached until the latter part of May.

While summer goods already are pressing for attention, demand is not scheduled to start in earnest until the middle of June. In the sales of such merchandise already made, retailers note a lack of resistance to present price levels, as the public appears to have become reconciled to conditions which can not permit the bargains of 1930 and 1931.

Employment Increase Seen.

Considerable variance of opinion prevails regarding prices to be placed on fall goods, but the general consensus is that reductions from the spring level will be held to narrow percentages, as production curtailment doubtless will prevent any excessive accumulations of available stocks in first hands.

Besides, the reduction of production during the summer will mean fuller employment for the fall and winter, and thus further expand consumer buying power.

The rather substantial rally in commodity prices doubtless has been brought about by the wider demand which low quotations stimulated, although more freedom in planning ahead caused some of the buying, as users of large quantities of materials now are convinced that the future control of production and markets will be placed in the hands of individual industries, which will permit a more sensitive alignment to variations in distribution, as these arise.

In addition, cooperation between producers and distributors in the same branch of trade will permit greater unity of operations, as soon as the new trade practice committees authorized by the NRA will have started to function. With conservatism now the dominant motif in the more normal swing of the recovery movement, fewer peaks than a year ago henceforth will dot the way of the determined and more orderly march upward.

Washington Business Angles

By J. R. Brackett.
(Associated Press.)

Plans for the Nation's housing program, soon to be encompassed in Administration-sponsored legislation, are said authoritatively to envisage strong Federal supervision of building operations developed with Government aid.

Officials say such supervision is fair where Government money or credit is used, and further emphasize that if operations are as extensive as expected some central hand will be needed to see that the program evolves in an orderly manner.

The exact lines of the supervision are not known publicly, but in general housing experts say there would be an attempt to keep interest rates low, to see that construction occurs where needed, that certain standards as to material are followed, and to prevent building by those unable to pay.

There will be no intention, a high official said, of unreasonably restricting either builders or prospective home owners, but speculative and shoe-string operations on Government funds will be rigidly excluded.

Modernization developments under the Home Owners Loan Corporation already face certain limitations as to material and labor, and the restricting hand of the Government is seen further in Federal Savings and Loan Associations—Government-helped Building and Loan Associations—and in private organizations which are members of the Home Loan Bank System.

These associations are required to follow certain financial practices, but such regulation goes no further than the similar supervision of member banks of the Federal Reserve System.

U. S.-Canadian Wheat Exports Rise in Week

New York, May 12.—Exports of wheat (including flour as wheat) from United States and Canadian ports, as reported to Dun & Bradstreet, Inc., for the week ended May 5, 1934, totaled 4,037,897 bushels, as compared with 3,256,079 bushels in the previous week and 5,397,016 bushels in the corresponding week of last year. For the season, July 1 to date, wheat exports aggregated 173,095,517 bushels, as against 241,067,493 bushels for the same period a year ago.

Corn exports for this week were 5,000 bushels, compared with 11,000 bushels in the preceding week and 6,000 bushels last year. For the season, corn exports totaled 633,000 bushels, as against 4,922,742 bushels for the like period in the previous year.

Permits Value $29,262,666.

New York, May 12 (AP).—Dun & Bradstreet, Inc., said that monetary value of bulding permits during April in 215 American cities totaled $29,262,666, an advance of 14.7 per cent over March, and up 2.5 per cent over the previous April. The advance was 6.5 per cent above the usual seasonal gain.

Mexico to Build New Packing Plant

A modern packing plant is shortly to be constructed on the outskirts of Mexico City, according to advices to the Commerce Department from Assistant Commerical Attache R. G. Glover.

The company financing the project, the report states, is composed of a group of prominent Americans and Mexicans and is capitalized at 4,000,000 pesos. Work on the building, which alone will cost approximately 1,000,00 pesos, will be started in the near future.

The capacity of the packing plant will be sufficient to take care of 300 cattle per day, 3,000 hogs per week and 2,400 sheep per week, as well as the required quantity of poultry necessary to supply the local market. Provisions will be made to utilize all by-products, the report points out.

Buiding-Loan Session To Be Held in Capital

Edward C. Baltz, secretary of the Perpetual Building Association, announced yesterday that Washington has been selected as the convention city for the 1935 gathering of the Building and Loan Association of the United States Southeastern Division. The decision was made at the annual convention of the body at Spartanburg, S. C., where more than 200 delegates from the Southeastern district assembled for one of the best meetings of the group.

George W. West, Atlanta building and loan leader, was reelected president. Mr. Baltz stated that the meetings were enthusiastically attended, indicating great progress and interest in building and loan matters. The United States is divided into nine building and loan districts, of which the District of Columbia is in the fifth.

World Trade Developments

United Kingdom industrial activity in general continues to gain, but textile exports remain slack.

Aside from increases in foreign trade, especially imports, and a slight fall in unemployment, conditions remain unaltered in the Irish Free State.

Spanish business is making further slow progress, and agricultural prospects are good.

The first three months of this year in Sweden constituted the fourth consecutive quarter to show improvement, timber and pulp sales being particularly large.

Little change has occurred in Austria, except that the trade balance remains somewhat better than last year.

The situation in Greece is regarded as the most favorable since 1931, with industries and shipping active and bank clearings rising.

Jugoslav foreign trade in February was larger in value than last year, though with a slightly smaller export surplus.

Minor gains continue to occur in Turkey.

The active cotton market is further improving the economic position of Egypt.

Government buying and demand for construction materials increased the volume of trade in Colombia during April.

Costa Rican trade recedes slightly, though still relatively good.

Chinese government bonds are tending downward after recent substantial gains.

Unfavorable market conditions reduce prices for Philippine exports.

Thomas Midgley Made Chemical Society Chief

New York, May 12 (AP).—Thomas Midgley, jr., of Worthington, Ohio, vice president of the Ethyl Gasoline Corporation, is the new chairman of the board of directors of the American Chemical Society. His election was announced today by President Charles L. Reese, of Wilmington, Del. Prof. H. H. Willard, of the University of Michigan, was chosen a director of the society to succeed Prof. Roger Adams, of the University of Illinois, who succeeds to the presidency January 1, 1935.

Committee chairmanships announced include Harrison E. Howe, of Washington, cooperation with the Chamical Warfare Service; G. W. Jones, of Pittsburgh, hazardous chemicals and explosives; W. D. Collins, analytical reagents and standard apparatus; Prof. Arthur M. Buswell, of the University of Illinois, standard methods for examination of water and sewage.

Cotton Seed Crush Drops In 9 Months

Stock on Hands in Mills in Tons Rises to 4,007,438.

(Associated Press.)

Cotton seed crushed in the nine-month period, August 1 to April 30, was reported today by the Census Bureau to have totaled 3,853,982 tons, compared with 4,072,639 tons in the same period a year ago, and cottonseed on hand at mills April 30 totaled 4,007,438 tons, compared with 593,526 tons a year ago.

Cottonseed products produced in the nine-month period and on hand April 30 were reported as follows:

Crude oil produced, 1,202,732,380 pounds, compared with 1,266,483,703, and on hand, 107,290,421 pounds, compared with 123,958,554.

Refined oil produced, 1,033,297,237 pounds, compared with 1,038,120,993, and on hand, 844,033,050 pounds, compared with 804,131,590.

Cake and meal produced, 1,750,490 tons, compared with 1,840,994, and on hand, 252,014 tons, compared with 219,965.

Hulls produced, 1,026,164 tons, compared with 1,153,144, and on hand, 69,805 tons, compared with 95,298.

Linters produced, 735,442 running bales, compared with 644,267, and on hand, 141,689 running bales, compared with 252,930.

Underwriters' Board Elects Officers for '35

At a recent meeting of the board of directors of the District of Columbia Life Underwriters Association, officers for next year's activities were elected as follow: President, F. George Clendaniel, agent of the Northwestern Mutual Life Insurance Co.; first vice president, P. L. Rogers, agent of the Acacia Mutual Life Insurance Co.; second vice president, J. E. McCombs, general agent of the Berkshire Life Insurance Co.; secretary, Thomas R. Crowley, general agent of the Penn Mutual Life Insurance Co.; Treasurer, Joseph A. Marr, general agent of the Penn Mutual Life Insurance Co.

Three new directors were elected: Dwight T. Scott, agent of the Mutual Benefit Life Insurance Co.; Joseph E. McCombs, general agent of the Berkshire Life Insurance Co., and Laurance H. Riggles, assistant manager of the Phoenix Mutual Life Insurance Co. Induction of the new officers will take place at the June meeting.

Trade Trends.

Fur Trade—Production of manufacturers in units during 1933, says Dun & Bradstreet, Inc., exceeded 1932 by almost 40 per cent, while values showed an approximate increase of 25 per cent, enabling many firms to show a profit for the first time in four years.

Floor Covering—The week's buying of rugs was not quite up to the expectations of some trade interests, which counted on a heavy covering movement in view of the 5 to 10 per cent price advance announced recently, to take effect May 21.

Copper—Trade observers report that foreign buyers are more willing to enter commitments than domestic consumers, reflecting a generally smaller volume of stocks in the hands of users abroad.

Hides—Reports of transactions in spot hides confirm earlier indications of a lower price trend. Sales of light native cows have been reported at 10 cent a pound against 11 cents in April.

Canada Trade Continues Rise To New Peaks

Wider Buying and Gains in Bank Clearings Mark Revival.

New York, May 12.—The uninterrupted extension of the business revival in Canada, which has been in progress for a full year now, has carried trade volume to the best level since 1931, and to a figure only slightly below that of 1926.

The progress has been so steady and widespread that there has been nothing spectacular about it in most divisions, but in retrospect the distance covered in the last 12 months has been wide and unprecedented in the history of the Dominion.

A reflection of the steadily broadening trend is seen in the continued gains being recorded for bank clearings, car loadings, electric power production, exports and imports, industrial operations, mining output and the higher levels being attained with each successive week by distributive totals, according to dispatches to Dun & Bradstreet, Inc., from branch offices located in the chief commercial and industrial centers of the Dominion.

Retailers received widespread benefits from the warmer weather this week, lightweight women's apparel, millinery, shoes, dress materials, and dry goods forming the bulk of the sales, although houses specializing in household requirements handled a larger amount of business than a week earlier.

Men's clothing and furnishings are moving at a more rapid rate, with sport clothes and sporting goods selling in larger quantities than in any comparative period in the last three years. Garden tools and accessories are moving out well, helped by attractive displays and extensive advertising.

Farm implements in some provinces are selling in double the quantities of last spring, and the distribution of electrical refrigerators is being maintaned at a record high level. The movement of groceries continues steady, with the price trend of most items decidedly upward. Most farm products are yielding better returns to the farmer, and buying at retail in rural centers has improved.

Wholesale orders for groceries, dry goods and hosiery are pushing upward by wider percentages, while the broadening demand for hardware continues. Orders for shoes were in excess of last week's total, the demand for rush shipments from country districts revealing the small stocks with which most retailers are operating. For more than a month there has been an upward trend to the movement of paints, gasoline and oils.

The warmer weather last week brought many calls for fill-in items in the women's apparel division with both millinery and hosiery reaching a larger volume than for any single week during April. Movement of furniture continues to lag, but orders from the West are somewhat more numerous.

Conspicuous in the exports for March were those of newsprint, which showed a substantial increase over those of February, as well as exceeding the total for March, 1933. The value of the exports of newsprint reached $8,095,031, as compared with $4,396,700 in February, and $5,403,954 in March, 1933, while shipments to the United States were valued at $6,343,620. Pulpwood exports in March were valued at $264,819, all of which went to the United States, as compared with $122,047 in February and $154,861 in March, 1933. Exports of nonferrous metal products in March totaled $9,542,000, against $5,680,000 in February and $4,284,000 in March, 1933.

8% INTEREST
100% SAFETY
Equally available to small savers and large investors—a local investment secured by owner-occupied small homes, paying 8% to you from the start . . . $100 units procurable on deposit payment plan of $8 a month if desired . . . Improve your money's yield safely . . . Call at—
NATIONAL HOME FINANCE CO.
C. B. Asher, Pres.
816 Woodward Bldg.
NAtional 9130

A HOME for Your MONEY
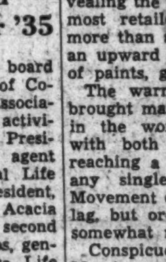
MONEY for Your HOME
We are prepared to give prompt consideration to applications for loans on homes in Washington.
No Commissions—12 Years to Pay—No Renew
COLUMBIA BUILDING ASSOCIATION
716 Eleventh St. N.W.
"Where Savings Are Safe" Established 1907
Members of
Federal Home Loan Bank System
D. C. Building and Loan League

Electric Eye To Give Post World Photos

Fast Service Will Soon Be in Operation for News Pictures.

Electrical current that senses differences in light and shade will be utilized to send photographs to The Post by wire, beginning next fall, when, through the Associated Press, The Post will be able to receive and print on the day they happen pictures of occurrences as far away as the Pacific Coast.

The Post will be the only Washington morning newspaper with this service. Developed by the Bell Telephone Laboratory of New York, the system is being manufactured by the Western Electric Co. for use by member newspapers of the Associated Press, over wires of the American Telephone & Telegraph Co.

Although images have been sent by wires and wireless in the past, the development of telephotography in its latest stage will enable transmission of news photographs in a form ideally suited to newspaper use.

Occupies Small Space.

Both sending and receiving machines can be placed on an ordinary business office desk, and the entire equipment can be installed in a small room 16 by 14 feet.

Photographs are inserted in the sending machine, wrapped around a cylinder mounted on a mechanism resembling a machine shop turning lathe, and clamped into place ready for sending.

An electric light bulb no larger than an automobile headlamp sends a tiny beam of light by mirrors through a slot .01 of an inch square onto the photo. In the slot is a U-shaped wire so small that five would make a cable the size of a hair.

Electricity vibrates the wire 2,400 times a second, thereby "chopping up" the light beam into 2,400 segments each second, the light then resembling, if greatly magified, a string of pearls.

Photoelectric Cell Used.

The tiny segments hitting the photograph, which revolves 100 times a minute, are reflected into a photoelectric cell. In succession each segment strikes a different area on the photograph, and the reflections sent back into the cell are turned into an electric current in a strength which varies with the shade of the photograph at the sending station.

At the receiving end, a light-proof cylinder containing a film the same size as the photograph is turning 100 times a minute, a speed identical with the sending apparatus, the sending and receiving motors being synchronized to one-millionth of a second. As the electric current in segments enters the receiving station, a filter smooths it into a continuous line. Technically, it removes the 2,400 cycle carrier wave set up by the vibrations of the U-shaped wire in the sending machine.

This smooth line of electricity, still transmitting energy of varying intensity, operates a light valve which allows more or less light to strike the film, exposing it to light corresponding to the light and shade of the picture at the distant station. The light beam focused onto the revolving film in a patch 1-10,000 of a square inch, exposes it to a light in a pin point spiral encircling it like threads on a screw—100 threads to the inch.

Compared With Gramophone.

The action can be compared with that of the old gramophone with the needle as the light beam and the rubber cylinder as the unexposed photographic film.

Since both sending and receiving machines travel at the same speed, the result is a film at one end identical with the photograph at the other. A photograph 11 by 17 inches, the size of half a newspaper page, can be sent in 17 minutes, or a strip one inch wide and 11 inches long in one minute.

The difference between a picture sent and one received can be detected only with a microscope, because the naked eye can not see the result on the received picture of the "bombardment" of more than 1,500,000 light segments transmitted by electricity onto each picture.

Picture Sent in Minutes.

A picture can be sent by the telephotographic machine in a matter of minutes across the continent. With ordinary means of transmission it would be a matter of days.

More than 30 years of intensive research in telephony and electrical communication lies back of the present machine, and its perfection is indicated by its sensitiveness and accuracy. Engineers of the laboratory say there is a possible variation in pace between machines which when translated into time would amount to one second in six days, or one in 500,000.

This accuracy of synchronization is achieved through a tuning fork inclosed in a container constructed like a thermos bottle. It vibrates 300 times a second in a constant temperature of 122 degrees Fahrenheit, a note near D sharp, and electrical relays and other devices guard its steadiness to insure all other sending and receiving stations maintain the same vibration.

Thousands of pictures have been sent on laboratory models, and the first of the machines will be delivered for use next autumn.

St. Paul Councilman Sees Mayor LaGuardia

New York, May 12 (AP).—H. E. Warren, St. Paul, Minn., business man recently elected to city council there on a platform of ridding the city of gangsters, conferred with Mayor F. H. LaGuardia today on New York police methods.

"I am going down to Washington to assure Attorney General Cummings that things are going to be changed in St. Paul," Warren said, referring to Cummings' recent criticism of that city's police force for failure to round up kidnaping

Equipment to Give The Post World-Wide Telephoto Service

Left—At the sending station a news picture to be transmitted by wire is loaded in the sending machine, which rotates at a rate of 100 revolutions a minute. Center—The vast network of wires used in transmitting pictures is controlled by switchboards like this. Right—The receiving machine is ready to operate when a cylinder is placed before it, exposing a film and making the transmitted picture. A machine of this kind will be installed at The Post plant.

League Starts Child Welfare, School Drive

Raising School Age, World Information Bureau Are Objectives.

Geneva, May 12 (AP).—Raising the school age for children as in the United States and establishment of an international center of information are among measures to protect children which will be pushed by the League of Nations and the labor office.

The child welfare committee of the league, after praising American initiative, has resolved "it is high time children be freed from slavery to the machine and restored to the schools and to their homes."

The labor bureau is concentrating also on technical training for youth and on insurance benefits for young unemployed.

Determined programs of reform have been inspired by the plight of children in the economic crisis.

Depression Perils Health.

Statistics show the general lowering in the standard of living constitutes a serious threat to public health and particularly to the health of children of the unemployed. This is due to lack of clothing and bodily care, deterioration of housing conditions and underfeeding.

In the United States an inquiry indicated that out of 150 families 41 had inadequate clothing. It was found that thousands of children were unable to go to school for lack of footwear.

In Belgium, the study of the budgets of a certain number of families of unemployed showed nearly all the families had for months been unable to renew their clothing.

In Poland, an inquiry showed bad housing conditions, with a single room often occupied by four to five persons.

The conclusion of a world-wide investigation by the labor bureau is that the economic crisis has almost everywhere produced such a reduction in standards of life "that there is grave danger that millions of children will not be able to grow up under normal conditions of health."

The experts find the danger particularly great in countries where measures of social protection are inadequate for countering distress caused by the crisis. They find the crisis also exercises a harmful influence on the mental and moral state of the children.

Plane Mail Cancellation Plea Decision Reserved

New York, May 12 (AP).—Decision was reserved by the United States Court of Appeals today on the appeal of Transcontinental and Western Air, Inc., from the order dismissing its suit to restrain the Postmaster General and others from canceling its air-mail contracts.

John Thomas Smith, attorney for the air line, based his plea on constitutionality of the act.

The Washington Post
CLASSIFIED ADVERTISING
LOCAL RATES

For Washington and Points Within 50 Miles of the District of Columbia.
The following rates are for consecutive insertions:

1 time........15c per line
3 times........13c " "
7 times........10c " "
30 times........9c " "

Classified Display 2c per line additional.
The one-time rate applies on skip ads or irregular insertions.

OUT-OF-TOWN RATES
Ads from points more than 50 miles from the District of Columbia are 18c per line each insertion, daily or Sunday.
Kindly estimate 5½ average words to a line.
Rates for special classifications and yearly contracts furnished upon request.
The Washington Post reserves the right to edit, revise or reject any Classified Advertising.
Misclassification of ads not permitted.
Situation Wanted ads are cash with order.
The Washington Post will not be responsible for more than one incorrect insertion on any order.
Kill Orders or Corrections before insertion (excepting Death Notices) can not be made unless ordered before 6 p. m. any day.
The Washington Post strives at all times to prevent insertion of fraudulent or misleading advertisements.
Information concerning any ad that proves misleading or fraudulent will be appreciated.

Phone NATIONAL 4205
Ask For An Ad-Writer

Two Cases in Dillinger Escape to Be Dropped

Indianapolis, May 12 (AP).—Attorney General Philip Lutz, jr., said today his office would make no further attempt to prosecute Ernest Blunk and Sam Cahoon, indicted for assistance alleged to have been given John Dillinger in escaping from jail at Crown Point March 3.

The attorney general attended the closing sessions of Blunk's trial at Crown Point, which ended yesterday with acquittal. No date has been set for Cahoon's trial.

LOST 1
Post Classified Ads.—National 4205.

DOG—Black and white toy Boston terrier; answers to name Toots; had collar and chain. Reward. CLeveland 8869.

KEYS—In leather case. Mrs. Godfrey, Westchester Apts. Clev. 5038. Reward.

PIN—Substantial reward for return of platinum pin containing 55 diamonds, lost at Willard ballroom May 5. Box 157, Washington Post.

WIRE-HAIR TERRIER—Male, 4 years old; white, with black ears and one black spot at end of back; license No. 19162; strayed from 4906 Rockwood parkway. EMerson 8665. Reward for information leading to return.

FOUND 2
Post Classified Ads.—National 4205.

IN DIAMOND CABS: Package, containing belt, bracelet, earrings. Call Lost and Found Dept., NOrth 2868.

PERSONALS 3
Post Classified Ads.—National 4205.

CHAMBERS CO. Ambulance Service, $4.00

BEE SUPPLIES—Comb and extracted honey; Italian bees, queens; wax for sale. L. J. CARTER, 336 M sw. Na. 6332.

DOWLING'S Eye Hospital, 12th and U NW.—Medical and surgical service. No. 1046.

DR. DELLA LEDENDECKER gives splendid massage and alco rubs; day and ev., by appt. WE. 1120; 3025 O st. nw.

DR. DELLA LEDENDECKER, the chiropractor, with wonderful hands that quickly help you; unusually good for women's and children's diseases. We. 1120. 3025 O st. nw.

HEMORRHOIDS (piles) eradicated by my own method; results effective for a lifetime or money back; write for booklet; no drugs or surgery. Dr. SOMMERWERCK, 1365 Columbia rd.; AD. 0388.

JADE BARBER SHOP—Special attention to women, children. Shampoo, elec. scalp massage; hair cut, 35c. 720 11 nw. Me. 9805.

MANNEQUIN CLASSES—Modeling; first class Mon., May 14, 8:30 p. m. Enroll now for 10-lesson course. De. 5770. JACK ROLLINS Studios, 1611 Conn. ave.

MODERN rest home for aged and convalescing; 24-hr. nursing service; permanent if desired. 1842 Calvert nw.; CO. 1180.

OGILVIE SISTERS—Hair, skin and henna specialists; only one Washington branch, opp. Hotel Mayflower, 1120 Conn. ave. NA 6060-6061.

CHAMBERS CO. One of the largest Undertakers in the World.

RIDE for health and pleasure. BOULEVARD RIDING STABLES, 2521 H St. N.W. WEst 2583.

STENOGRAPHER—Expert; wishes work at home; hourly rate. AD. 5717.

TENNIS—Racquet restringing (Professional). $2.50 up. 12-hr. service. Garrison's 1215 E st. nw.

HARD OF HEARING! Relieved or cured by Physio-Therapy. Call or write Dr. C. J. Clifford, 1716 H st. nw. MEt 5061.

BRIDGE CLUB. Games available to desirable contract players by appointment. VANDERBILT BRIDGE STUDIO. 2306 Mass. Ave. N.W. NOrth 8482.

CHAMBERS CO. Complete Funeral as low as $75

Turn Your Old Gold Into Cash. For the highest cash prices. Somewhere tucked away in your home, in a bureau drawer or in an old box, you have lying around, utterly useless old jewelry which has long outlived its sentimental value. Bring this old gold, silver, platinum or diamonds back to light and sell it for immediate cash. We also buy rare gold coins. LIVINGSTON CO. U. S. License No. 2631. 1404 New York Ave. N. W.

BUSINESS PERSONALS 4
Post Classified Ads.—National 4205.

ANY REMEDY—$1.00. Information Dime. The Midland Laboratory, Dept. P. 303 Bushnell st., Winnipeg, Canada.

HARVEY DAIRY, INC.—Pasteurized milk products, Maryland sub. del. only. 36 Spencer, Hyattsville, Md. Greenwood 2260.

PLUMBING-HEATING. Efficient repairs. A. P. Sengstack. Registered. 1229 Pa. se. AT 4621.

MOTOR TRAVEL 9
Post Classified Ads.—National 4205.

GO BY Short Line de Luxe motor buses North, South, West; low rates everywhere. Phone Mr. Hill, District 4224.

Travel Comfortably, safely; private cars. All points daily. ME. 7411.

GREATLY REDUCED RATES, ALL POINTS. NEW YORK, one way, 8 p. m., $3. BALTIMORE, round trip, $1, good until used. NEVIN ATLANTIC LINE. 1201 N. Y. AVE. NW. ME. 4437.

MOTORCYCLES 10A
Post Classified Ads.—National 4205.

MOTORCYCLES—See the new Sport Scout 45 today. INDIAN MOTORCYCLE SALES, 1065 31st st. nw.; WE. 0602.

AUTO PARTS—SERVICE 13
Post Classified Ads.—National 4205.

AUTO STEERING & TIRE WEAR corrected by WEAVER PROCESS. Motor Repair Co., rear 1604 14th nw. PO. 3482.

AUTO PARTS—SERVICE 13
Post Classified Ads.—National 4205.
(Continued.)

DODGE AND GRAHAM SERVICE. Auto Painting, Seat Covers. General Repairs, Body and Fender Work. JAMES E. MURPHY, 1909 M st. nw. ST. 9504.

WANTED—AUTOMOTIVE 18
Post Classified Ads.—National 4205.

FORD OR CHEVROLET. Write, stating year, model, price; no dealers. A. H. Rau, 1519 Monroe st. nw.

SPOT CASH For your late-model used car. Manhattan Auto & Radio Co., 1706 7th st. nw.

CASH IN 5 MINUTES. BARNES MOTOR CO. Before you sell your car get our price. We will pay unpaid balance and give you difference in cash. See Mr. Barnes, 1729 14th St.N.W.

RECOMMENDED SERVICE 19
Post Classified Ads.—National 4205.

HOME IMPROVEMENTS NO CASH NEEDED. TERMS UP TO 3 YEARS—PAY AS LOW AS $5 MONTHLY NEXT JULY. PAINTING—PAPERING—PLASTERING HEATING—PLUMBING—ROOFING CARPENTRY—PORCHES—WIRING, ETC. Estimates Free—Work Guaranteed. ROYAL CONTRACTING CO. Graduate Engineers, 907 15th St. N.W. NAt. 3803; Night & Sun., CLeve. 8529.

SHOE REPAIRING—Men's shoes half soled and heeled, white oak leather; skilled workmanship, 80c. This week only. FAMOUS VALET SHOP 1347 E St. N.W., 14th at Pa. Ave.

ALTERATIONS—Home improvements, new homes, store fronts, garages, porch inclosures, plumbing, repairs and remodeling of every description. Liberal terms or cash. Deal with a reliable firm. Save money and trouble by calling NAtional 8178. A B C CONSTRUCTION CO. 418 Colorado Bldg. Free Estimates.

PAINTING AND PAPERHANGING IN ALL ITS BRANCHES. QUALITY WORK THAT PLEASES. IDEAL DECORATING COMPANY. 2444 18th St. N.W. COlumbia 8581.

AWNINGS OF QUALITY. Free Estimate, Phone DEc. 3410. The Copeland Co., 1331 14th St. N.W.

CAMERA REPAIRING, photographic supplies. FULLER & D'ALBERT, INC., 815 10th st. nw.; National 4712.

CARPENTRY, painting, cement, brick work, roofing. Half prices this month. DI. 6479.

CHAIR CANEING UPHOLSTERING. ARMSTRONG, 1235 10TH NW. ME. 2062.

DECORATING, roofing, papering, painting, general repairing; guar.; reas. M. L. Smith, 1724 Webster st. nw.; AD. 7106.

DECORATING, PAINTING, PAPERING. Window, floor and housecleaning. Scott's Service Co., 928 P st. nw. No. 9895.

DOVE BROS. 1339 R st. nw. Roofing, tinning, guttering, spouting, repairing; esti. free. No money down, 12 mo. to pay. Po. 5205.

EASY TERMS! Heating, plumbing, general home remodeling; free estimates; low prices. M. L. Hamberger, 828 10th nw. Nat. 2457.

Electric Wiring Old houses, fixtures incl., only $70; good, reliable job. Fixtures on display. 228 G nw. Me. 8835. Seymour Levy.

ELEC. REFRIG. SERVICE On all makes. 2030 14th nw.; DE. 1611.

ELECTRIC WIRING—Fixtures and repairs. 6-rm. house, base plug in each room; comp. with fixtures, $70. Regal Elec. Co., 819 Upshur st. nw.; CO. 8391.

FINE WATCH REPAIRS—W. R. Russell (formerly with the Hamilton Watch Co.). Room 951, Shoreham Bldg., 15th & H nw.

FURNACES CLEANED, residential property, $2.95 up; parts sold, installed. Daly-Hooper Co., Inc. Phone North 5976.

LAWN MOWERS SHARPENED, $1.50. We call and deliver. Phone NOrth 8032. John P. Meenehan's Sons Co., 2010 14th st. nw.

LAWN MOWERS sharpened and repaired; work guar. Mr. Prentice, SH. 1682-J; 6623 Eastern ave., Takoma Park, Md.

$3 MATTRESSES RENOVATED $3. STEIN BEDDING CO., 1004 EYE ST. NW. ME. 9490.

PAINTS—Save 30% guaranteed pure red roof paint, $1.40 gal.; black, 65c gal. Adams, 1119 9th st. nw.; NA. 8901.

PAPERHANGING and painting; prompt, reasonable, reliable service; free estimates. E. Edwards, Adams 8857.

PAPERHANGING, PAINTING — Excellent work; reas. prices; estimates free. Shelton E. Kilby, 315 7th se. At. 6336.

PIANO TUNING, $2.00. Organs, pipe organs; repairs; reasonable. Estimate free; work guaranteed. Wm. Woolley, 1111 N st. nw. PO. 4876.

PIANO TUNING, $2; repairing. Otto Naecker, GE. 4612. Reference, page 276, Classified Telephone Directory.

PLASTER, stucco, cement work, guar.; waterproofing, patching. We do our work. Mathis Bros., 610 Col. rd. nw. AD. 1810.

PLASTERING repaired or gratexed, stucco resurfaced, cement, chimneys, waterproof basements; damp walls and old roofs repaired; guar.; reas. Minnick, ME. 6762.

PLUMBING, heating, repairing, remodeling, installation; also carpentering, screens, porches repaired; floors refinished; prompt service; satisfaction guaranteed. TERMS. GE. 8670.

SHOE DYEING—Have your shoes dyed to match your gown. Any color! Low cost. Selis, 910 14th st. NA. 8780.

VACUUM cleaner repairing. Any condition. Free delivery. Try our $1 service. Wash. Vacuum Cleaner Service. Phone NO. 4624.

RUGS CLEANED. MOTH-PROOF STORAGE. Fidelity Storage, 1420 U st. nw. No. 3400.

RUGS WASHED repaired; Oriental, domestic; 26 yrs.' exp. Arslan, 1719 K nw. NA. 7654.

RUGS Made from your old rugs-carpets; new patterns, color combinations. Southern Rug Co., NOrth 3448.

RUGS DOMESTIC SHAMPOO 9x12—$3.00 8x10—$2.50. LUWIN CO., 1725 7th st.; NO. 9160.

SCREENS METAL WEATHER STRIP. INCLOSING PORCHES. COFFEY BROS. SCREEN CO. AD. 6015.

RENOVATE—RESTORE—REPAIR with A Reliable Company. We are specialists in every line of work. Papering, Painting, Plumbing, Plastering; Roofing, Carpentry, Garages, Stucco; Porch inclosures, Hardwood floors, Weather stripping, Electrical work. Pay as little as $5.00 Monthly. No Down Payment Required. General Contracting Co., Inc. 932 New York Ave. N.W. Dist. 5085.

RECOMMENDED SERVICE 19
Post Classified Ads.—National 4205.
(Continued.)

Free Inspection. Free Estimate. HOME RENOVIZING. Let our estimators, with years of home-improvement experience, give you a free estimate on the following: Papering, Plumbing, Flooring, Painting, Heating, Wiring; New additions, Plastering, Porch inclosure, Carpentry, Roofing, Remodeling. Best of materials and workmanship are used on all jobs; payments arranged in small monthly installments to suit your convenience from one to three years. Phone The Home Decorators, Inc. 1009 9th St. N.W. ME. 0854.

WATCH REPAIRS. That fine watch of yours—will remain a fine watch if repaired by me. I use factory methods throughout. The result is new-watch performance. The quality of my work can not be matched in the city, and my prices are very reasonable. W. R. RUSSELL, *Formerly with the Hamilton Watch Co.* Room 951, Shoreham Bldg., 15th and H N.W.

HELP WANTED—FEMALE 21
Post Classified Ads.—National 4205.

BEAUTY OPERATORS—Two; must be experienced. 1363 Conn. ave. nw.

GIRL—White, prepare breakfast, dinner for one; exchange room, board. Cl. 1639, after 11 a. m.

OPENING for experienced saleswoman to handle line of made-to-measure knit dresses. Give phone. Box 161, Washington Post.

REAL SILK Hosiery Mills will employ 6 refined women for sales staff to help handle Spring business, nearby residents preferred, no canvassing, apply 9 to 12 a. m., room 603—International Bldg.

WILL pay $16.00 week for good dress finisher. Permanent job if satisfactory. Apply at once, 3113 Georgia Ave.

WOMAN—Colored, general houseworker; must be neat, efficient and accustomed to children; good plain cook; city references required; $8 wk. Apply 2003 Belmont rd. nw.

WOMEN—Two; young, attractive; for permanent work; office experience not necessary, but helpful; good earnings. Apply Rm. 211, 1410 H st. nw.

HELP WANTED—MALE 22
Post Classified Ads.—National 4205.

MAN of good character, steady work, opportunity for permanent connection, pay discussed at personal interview; see Mr. Barton, 9 to 12 a. m., room 603, 1319 F st. nw.

MEN—Consult with R. A. Haynes about permanent, profitable employment. Apply 10 to 11 a. m., 1511 K st. nw.

PHOTO COUPON MEN—Coupon sells for 50c; the 50c is yours. 15-30 sales daily. Room 302, 1317 F st. nw.

STENOGRAPHER with knowledge of bookkeeping. Apply 511 K st. nw.

YOUNG MAN with car, learn rental business, 613 7th, Room 106.

CREW MANAGERS. Two experienced crew managers; salary and car expense. See Mr. Paul Jones, 4th floor, The Washington Post Bldg., 9:30-11 a. m. Monday.

BUSHELMAN — White, experienced. Apply Mr. Hagan, Manhattan Laundry, 1346 Fla. ave. nw.

5—MEN—5 needed immediately to take over fine paying coffee and tea routes—must be satisfied to make about $22.50 wkly. to start, more later, permanent connection with big reliable National Company, apply route mgr. 9-12 a. m. Monday only—918 N. Y. Ave N. W.

CHAUFFEURS—WANTED to drive BELL CABS. New Cars Available Immediately. Apply 1317 L St. NW.

RESPONSIBLE MAN. Applicants must be over 26 years of age, of neat appearance and have good character references. Our immediate proposition is unusual as to pay and the future possibilities exceptional to the man who is willing to work to prove his ability to hold a responsible position. Only men seeking immediate, permanent employment need apply. Private interview, Monday morning, 9 a. m. to 1 p. m., room 201, Denrike Bldg., 1010 Vermont ave. nw.

WANTED WHITE CHAUFFEURS WITH IDENTIFICATION CARDS TO DRIVE DIAMOND CABS. APPLY MR. HIPSON 6 A. M. TO 6 P. M. 1ST AND M STS. N.E.

HELP—MALE—FEMALE 23
Post Classified Ads.—National 4205.

SALES PERSON or ex-secretary to congressman for immediate profitable contact work. Box 15, Washington Post.

AUTOMOBILES for SALE 10
Post Classified Ads.—National 4205.

HUPMOBILE 1932 Custom 5 Sedan. De luxe equipped; paint, tires, upholstery and motor in splendid condition; $650. Ask about our C. C. C. Guarantee. CAPITAL CADILLAC CO., 1222 22d St. N.W. NAt. 3300.

LINCOLN 1929 7-pass. Imperial. In splendid mechanical condition; $450. CAPITAL CADILLAC CO., 1222 22d St. N.W. NAt. 3300.

SELECTIVE ASSORTMENT of good used cars at low prices. Barry-Pate Motor Co., 1130 Conn. ave. nw.

ANNOUNCEMENT! MID-CITY AUTO CO. Now authorized De Soto-Plymouth dealers. 1711 14th st. nw. Decatur 3051.

AUTOMOBILES for SALE 10
Post Classified Ads.—National 4205.
(Continued.)

Mandell CHEVROLET SERVICE THAT SATISFIES
'27 Chevrolet Coupe..... $35
'27 Buick Sedan......... 39
'29 Chevrolet Sedan.... 50
'28 Pontiac Sedan...... 95
'29 Ford Coach......... 119
'30 Ford Coach......... 188
'31 Ford Sedan........ 195
'30 Chevrolet Coach.... 195
'32 Chevrolet Sedan.... 315
'32 Ford V-8 Coach..... 325
'33 Chevrolet Coupe.... 459
'33 Chevrolet Coach.... 469
'33 Chevrolet Sedan.... 495
13th St. at Good Hope Rd. S.E.

OURISMAN CHEVROLET
'29 Studebaker De Luxe Sedan $225
'30 Oakland 8 Sedan $185
'30 Oldsmobile Sport Coupe $255
'32 Essex De Luxe Sport Sedan $355
'30 Studebaker D. L. Commander 8 Sedan $335
'30 Graham-Paige Sedan $245
'31 Buick "8" De Luxe Sedan $595
'30 Buick 5-Pass. Coupe $375
'30 Buick De Luxe Sport Coupe $375
EZ TERMS
625 H ST. N.E. OPEN UNTIL 10 P.M.

New Door Glass (Any Size and Make.) Not Over $2.00 Installed. Parts in Stock for Any Make Car. GLASSER'S AUTO WRECKAGE CO. 2d & Florida Ave. N.E. Met. 8867. Dist. 0754. *Open Sundays 8 until 2 P. M.*

W.-W. SPECIALS For Wide-Awake Buyers
Hudson 1934 Sedan............$849
Chevrolet 1933 Sedan.......... 499
Essex 1931 Coupe, rumble seat 289
Hudson 1931 Sedan............ 369
Oakland 1929 Sedan........... 159
Hupp 1927 Sedan.............. 79
Essex 1928 Sedan............. 99
These cars are in guaranteed condition. Your inspection invited. WEIMANN-WESTFALL MOTOR CO. Authorized Hudson-Terraplane Dealers. 2813 M St. N.W. Pot. 2357. Open evenings.

BUICK—1932 Model 57 sedan. This is a real beauty that can not be told from new. Lovely appearance inside and out and a sweet engine; $595. L. P. Steuart, Inc., 1325 14th st. nw.

BUICK 1930 "Light Six" Coach. Finished in a very attractive tan. One of the most popular Buicks ever built, the 1930 series 40 is modern and up to the minute, both in appearance and performance. The spacious interior of its Fisher body is restful and luxurious. An adjustable steering column and a steering shock eliminator contribute to driving ease. The famous Buick valve-in-head six-cylinder engine develops 80 horsepower with smoothness and silence. Here is all the acceleration and hill-climbing ability any one could ask for. A used Buick is always a good investment, but this 1930 model with only a fraction of its potential mileage actually used is exceptional. The tires are excellent and the engine in tip-top condition.... $325. STOHLMAN, 3307 M St. N.W.—Georgetown.

CADILLAC 1931 Convertible Coupe, De Luxe. A beautiful dark blue. Entire car in best possible condition. Mileage less than 10,000. Unusual value; $1,150. CAPITAL CADILLAC CO., 1222 22d St. N.W. NAt. 3300.

CHEVROLET—1933 Sport Coupe, with rumble seat; finished in attractive green with cream wire wheels. Looks like new; guaranteed; $495. L. P. Steuart, Inc., 1325 14th st. nw.

CHEVROLET 1931 Victoria; splendid condition; must be seen to be appreciated; $200. "Parkway" Motor Co., 3040 M nw. West 0161.

CHEVROLET 1931 Coach. Refinished in black. In good mechanical condition. CAPITAL CADILLAC CO., 1222 22d St. N.W. NAt. 3300.

AUTOMOBILES for SALE 10
Post Classified Ads.—National 4205.
(Continued.)

REPOSSESSED CARS. Belonging to Finance Companies, Being Sold for Balance Due, Repossession Costs, Storage, Etc.
1930 Auburn 125 Phaeton Sedan $275
1930 Auburn 125 Phaeton Sedan 225
1931 Auburn 898A Phaeton Sedan 395
1929 Auburn 680 Sedan ...make offer.
1931 Buick 67 Sedan 495
1927 Buick Sedan 45
1927 Buick Sedan 70
1931 Chevrolet Taxi 160
1928 Chrysler 72 Sedan 95
1929 Chrysler 75 Sedan 165
1930 Chrysler 77 Sedan 75
1930 DeSoto Sedan 95
1930 Essex Coupe 140
1931 Ford Town Sedan 190
1931 Ford Tudor Sedan 185
1932 Ford Tudor, 4-cyl. 285
1931 Ford Sport Coupe 160
1928 Franklin Sedan 175
1929 Graham-Paige Coupe 185
1927 Hudson Coach 65
1925 Hupp Sedan 30
1928 Marmon Sedan 130
1929 Marmon Sedan 175
1929 Marmon Coupe de luxe 185
1930 Nash Ambassador Sedan 265
1926 Nash Sedan 45
1928 Nash Coach 65
1931 Oakland Sedan 275
1928 Oldsmobile Sedan 85
1931 Peerless Cabriolet de luxe... 245
1930 Pierce-Arrow Coach 395
1932 Plymouth Sedan 285
1929 Plymouth Sedan 95
1928 Studebaker Sedan 45
1930 Studebaker Sedan 185
1928 Studbkr. Victoria Coupe ... 95
1931 Studebaker Coupe Truck 200
TERMS ARRANGED.
KEYSTONE GARAGE 1615 O St. N.W.

HUDSON—"8" 1932 De Luxe Sedan. To close an estate. Ad. 2384 bet. 10-12 a. m.

AUTOMOBILES For SALE 10
Post Classified Ads.—National 4205.
(Continued.)

MORE FOR YOUR MONEY!
'32 Chevrolet Sedan........$395
'32 Pontiac Sedan..........$395
'32 Graham Sedan...........$345
'31 Buick 4-pass. Coupe....$495 (Big "8" with new tires, radio equipped.)
'29 Studebaker Sedan.......$195 (President, with 6 wire wheels)
'30 Chevrolet Coach........$165
'30 Oakland Coach..........$165
'30 Ford Roadster..........$165
'30 Nash "Model 400" Sedan.$175
'29 Buick Coaches (2)......$175
'29 Auburn Sedan...........$175
'29 Ford Coach.............$95
'29 Hupp De Luxe Sedan.....$195
RECONDITIONED. Each car has been thoroughly reconditioned and is strictly guaranteed. Just drive them!
TERMS AS LOW AS $20 DOWN—$3 WK.
MANHATTAN AUTO & RADIO CO 1706 7th St. N.W.

NASH Distributors Offer
'32 Nash Spe. 8 Sedan.$875
'32 Willys 6 Sedan.. 375
'31 Ford Coupe (r. s.) 295
'31 Hupp 6 w.w. Sedan 395
'32 Pontiac Coupe.... 395
'32 Chev. D. L. Coupe 385
'31 Whippet 6 Sedan.. 165
'30 Nash Sedan....... 285
'33 Plymouth P. C. Sedan 495
'30 Essex Sedan...... 145
'26 Auburn Sedan..... 95
'30 Buick Coach...... 295
'29 Nash 7-Pass. Sedan 245
'29 Nash Sedan....... 175
'28 Nash Sedan....... 75
'29 Chevrolet Sedan.. 125
'27 Stude. 7-Pass. Sed. 75
NASH-ORR *Nash-Lafayette Distributors* 1733 14th DE. 4419

GRAHAM—1931 "8" sedan. New blue finish; new tires; mohair upholstery; beautiful condition throughout; engine in perfect shape; low mileage; $375. L. P. Steuart, Inc., 1325 14th st. nw.

OLDSMOBILE late 1933—straight 8 [illegible] tion, a real [illegible] G. M. A. C. [illegible] Phone Emerson [illegible]

PACKARD 1931 Model 901-8 Sedan. Everything in perfect condition. Unusual value, $1,150. Ask about our C. C. C. guarantee. CAPITAL CADILLAC CO., 1222 22d St. N.W. NAt. 3300.

PLYMOUTH '33 Sport Coupe; unusually kept car. 1711 Florida Ave. [illegible]

ROLLS ROYCE Club Sedan; [illegible] will sacrifice [illegible] Phone owner, Metropolitan 1876.

COMPARE Values in Better Conditioned Cars at TAYLOR'S FIRST
—Today's Special—
1932 CHEVROLET 5-Win. Coupe
A perfectly beautiful black BUSINESS COUPE. Ideal for the professional man, or party needing extra amount of room in spacious back deck. A wonderful motor and a set of NEW TIRES and NEW BATTERY. $359 REDUCED for QUICK SALE!
1932 Chevrolet Coaches $389
1932 Chevrolet Sedans, $425 to $395
1931 Chevrolet Coaches $275
1931 Chevrolet Coupes $275
1931 Chevrolet Sedans $295
1930 Chev. Coaches & Sedans, $195
70 Other FINE LATE MODEL CARS—14 Different Makes $145 Up
TAYLOR MOTOR CO. Authorized CHEVROLET Dealers
Three BIG Indoor SHOWROOMS 1835-40, 1901 14 ST. AT T
"When Cars Have Been CABS—WE TELL YOU."

Now Is the Time... BUY A CAR
Clean—Safe—Dependable
MONEY SAVING VALUES SEE THEM TODAY
Chev. 1931 Sport Cabrio. $275
Chevrolet 1930 Coach.. 195
Olds 1933 Sedan, Maroon 595
Olds 1931 Sedan, 6 wheels 395
Ford 1933 Tudor....... 475
Buick 1929 Sedan...... 395
Chevrolet 1931 Taxi... 100
Chrysler 1930 "77" Sedan 250
Ford 1931 Tudor....... 215
Pontiac 1932 Sedan.... 395
Ford 1932 V-8 Tudor... 395
Rockne-Studebak. Spt Cpe 425
Rockne 1932 Sedan..... 425
Willys-Knight Roadster.. 95
Peerless Coupe........ 95
G. M. C. 1932 1½-ton Truck, dual wheels, perfect condition; is now equipped with express body, but can be sold with any style body desired, a bargain $450
MANY OTHERS TO SELECT FROM LIBERAL TERMS AND TRADE
Lustine-Nicholson Motor Co. CHEVROLET—OLDSMOBILE HYATTSVILLE, MD. GREENWOOD 2200

Ford

FORD V-8's 1932 and 1933

See them and Drive them!

THE CARS WITHOUT A PRICE CLASS

FORD '32 V-8 De Luxe Tudor Sedan — $385
Finished in maroon with red wire wheels. Has safety glass all around. A "Gold Star Car." personally recommended. Your car in trade, low down payment.
HILL & TIBBITTS
1114 Vermont Ave. N.W. NA. 9850.

FORD '32 V-8 Tudor Sedan — $315
This automobile is one that will speak for itself. The paint, motor upholstery and general upkeep is in absolutely A-1 condition. The price of this car will suit the pocket of any buyer.
CAPITOL MOTORS, INC.
215 Pa. Ave. S.E. Linc. 0302

FORD '33 V-8 Tudor Sedan — $469
Mohair upholstery perfect. Excellent tires, black body, cream striping; looks like new—inspect this car before you buy anything.
TAKOMA MOTOR CO.
J. Milton Derrick—Been busy since 1893.
21 Carroll Ave., Takoma Park—4th and Blair Rd. N.W

FORD '33 De Luxe V-8 Roadster — $499
Finished in sporty orange and yellow; has rumble seat; worth $50 more than average V-8 because it has 1934 dual carburetion and distributor. Drive it and see the difference.
STEUART MOTORS
6th and New York Ave. N.W. NA. 3000.

FORD '32 V-8 Tudor Sedan — $389
Has beautiful opalescent blue finish with cream wire wheels, full fashioned seat covers. 1933 motor improvements plus Triangle's famous 30-day Blue Ribbon Guarantee.
TRIANGLE MOTOR CO.
No. 2 New York Ave. N.W. Open evenings.

FORD '33 V-8 Tudor Sedan — $445
Car No. 216—The mechanical condition of this car is as good as the day it was purchased when new. Finished in a blue duco paint. Mohair upholstery. Tires like new. Don't miss this one.
ANACOSTIA MOTOR CO.
1325 Good Hope Rd. S.E. LIne. 2077.

FORD '33 V-8 De Luxe Fordor Sed. — $545
A beauty in jet black with red stream-lines and red wheels. Only run 13,000 miles by careful owner. 5 tires practically new. 35 more cars to select from.
LOGAN MOTOR CO.
1417 Irving St. N.W. COl. 3700.

FORD '32 V-8 Coupe — $345
Really a very smart looking coupe, original blue finish; excellent tires and a rumble seat. Terms and trade. Open evenings and Sundays.
WARFIELD MOTOR COMPANY
2525 Sherman Ave. N.W. ADams 8000.

FORD '33 De Luxe V-8 Tudor — $519
Has original blue finish that can not be told from new; worth $50 more than the average V-8 because it has 1934 dual carburetion and distributor. See this beauty before you buy!
STEUART MOTORS
6th and New York Ave. N.W. NA. 3000.

FORD '33 V-8 Tudor Sedan — $510
This automobile has only been driven 4,264 miles and is in new-car condition throughout. Painted a blue duco, with cream wheels. This car must be seen to be appreciated at such a low cost.
HANDLEY MOTOR CO.
3730 Georgia Ave. N.W. AD. 6060.

FORD '32 De Luxe V-8 Fordor — $395
Equipped with air wheels and safety glass; finished in glossy black. An exceptional "Gold Star" value. Your car in trade, low down payment.
HILL & TIBBITTS
1114 Vermont Ave. N.W. NA. 9850.

FORD '33 V-8 Tudor Sedan — $459
Here is a car that is in the best possible condition throughout. Tires in A-1 condition. Motor perfect. Painted in a beautiful duco finish. Positively one of the best buys in the city.
CAPITOL MOTORS, INC.
215 Pa. Ave. S.E. Linc. 0302

FORD '32 V-8 Convertible Coupe — $395
Special paint with fenders to match, rumble seat, cowl lights, non-shatterable glass and air wheels and tires. An outstanding value. Open evenings and Sundays.
WARFIELD MOTOR COMPANY
2525 Sherman Ave. N.W. ADams 8000.

FORD '32 De Luxe V-8 Tudor — $350
Because of the unusual color scheme—tan and grey, artistically combined, this car has an exceptional appeal—motor perfect—an outstanding value.
NORTHEAST MOTOR CO.
920 Bladensburg Rd. N.E. ATl. 0200.

FORD '32 V-8 Standard Coupe — $395
Finished in new, dark blue with cream wire wheels. Brand new tires, new seat covers. 1933 motor improvements plus Triangle's famous 30-day Blue Ribbon Guarantee.
TRIANGLE MOTOR CO.
No. 2 New York Ave. N.W. Open evenings.

FORD '32 V-8 Tudor Sedan — $320
Car No. 102—Painted a beautiful black duco. Four brand new tires. Mohair upholstery. This car hasn't a blemish or scratch on it. The mechanical condition is perfect. An economical buy at a low cost.
ANACOSTIA MOTOR CO.
1325 Good Hope Rd. S.E. LIne. 2077.

FORD '33 V-8 Fordor Sedan — $495
Finished in black, with cream trimmings and cream-colored wheels. Mohair upholstery. Practically new tires. Really more automobile for less money than you can buy in a new car. Mechanically perfect.
HANDLEY MOTOR CO.
3730 Georgia Ave. N.W. AD. 6060.

FORD '33 V-8 Tudor Sedan — $475
A beauty in black and blue; clean as a pin inside and out. A personally recommended "Gold Star Car" with a recognized "O. K." Small down payment, your car in trade.
HILL & TIBBITTS
1114 Vermont Ave. N.W. NA. 9850.

FORD '32 V-8 Std. Coupe — $337
A car that the average buyer will look at twice Absolutely perfect in every way. No scratches or blemishes. The motor is in A-1 condition. A real car for an economical buyer.
CAPITOL MOTORS, INC.
215 Pa. Ave. S.E. Linc. 0302

FORD '31 Tudor Sedan — $225
This is an exceptional buy—everybody knows how good all '31 model Fords are. New paint job, new tires and of course we stand right behind every sale—"nuf sed."
TAKOMA MOTOR CO.
J. Milton Derrick—Been busy since 1893.
21 Carroll Ave., Takoma Park—4th and Blair Rd. N.W

DOWN PAYMENTS THAT ANYONE CAN AFFORD

FORD '33 De Luxe V-8 Roadster — $495
With air wheels, smart tan finish with pin stripe trim, very low mileage. Here is Ford dependability and economy plus smooth riding comfort.
NORTHEAST MOTOR CO.
920 Bladensburg Rd. N.E. ATl. 0200.

FORD '33 V-8 De Luxe Coupe — $529
Chester grey body, cream wire wheels; rumble seat; perfect tires, twin horns, safety glass. A real beauty that carries Triangle's famous 30-day Blue Ribbon Guarantee.
TRIANGLE MOTOR CO.
No. 2 New York Ave. N.W. Open evenings.

FORD '32 De Luxe V-8 Fordor — $365
Car No. 180—Painted a black duco with green wheels. Whipcord upholstery. All new tires. This car has only been driven 12,000 miles, and is in perfect condition throughout. A real family car.
ANACOSTIA MOTOR CO.
1325 Good Hope Rd. S.E. LIne. 2077.

FORD '32 V-8 Fordor Premier Cab — $395
Clean and neat. Excellent body finish. 5 brand new tires and a sweet running motor. Used only a few months by one owner. 35 more cars to select from.
LOGAN MOTOR CO.
1417 Irving St. N.W. COl. 3700.

FORD '32 V-8 De Luxe Tudor Sedan — $345
Looks like new—has $15 sport light; has new factory motor just installed, driven less than 2,000 miles. New tires; mohair upholstery.
TAKOMA MOTOR CO.
J. Milton Derrick—Been busy since 1893.
21 Carroll Ave., Takoma Park—4th and Blair Rd. N.W

FORD '32 V-8 Standard Coupe — $389
Beautiful two-tone brown presents a handsome appearance; worth $50 more than the average V-8 because it is equipped with 1934 dual carburetion and distributor. Rumble seat.
STEUART MOTORS
6th and New York Ave. N.W. NA. 3000.

FORD '32 V-8 Tudor Sedan — $375
Painted a dark green duco, Mohair upholstery, Tires like new. This car contains the ideal used car values. Perfect in every way.
HANDLEY MOTOR CO.
3730 Georgia Ave. N.W. AD. 6060.

FORD '34 V-8 Fordor Sedan — $619
Driven only 2,777 miles and can not be distinguished from brand new. In fact, why not buy this and save the difference? Low down payment, your car in trade.
HILL & TIBBITTS
1114 Vermont Ave. N.W. NA. 9850.

FORD '32 V-8 Tudor Sedan — $349
A splendid car in fine shape. A smooth motor, good tires all around. Clean, roomy interior. Ready for any demonstration. 35 more cars to select from.
LOGAN MOTOR CO.
1417 Irving St. N.W. COl. 3700.

FORD '32 V-8 Tudor Sedan — $365
Original factory finish, like new, all new tires, exceptionally clean inside. Traded from original owner. Open evenings and Sundays.
WARFIELD MOTOR COMPANY
2525 Sherman Ave. N.W. ADams 8000.

FORD '33 V-8 Tudor — $475
Rich, blue finish, with cream-stripe trim; all the qualities of a new car at used car price.
NORTHEAST MOTOR CO.
920 Bladensburg Rd. N.E. ATl. 0200.
Branch—Colmar Manor, Md.

FORD '33 V-8 De Luxe Coupe — $529
Finished in black with straw stripe, cream wire wheels; good tires, whipcord upholstery, twin horns, safety glass. Carries Triangle's famous 30-day Blue Ribbon Guarantee.
TRIANGLE MOTOR CO.
No. 2 New York Ave. N.W. Open evenings.

FORD '33 De Luxe V-8 Sedan — $539
Has attractive original maroon finish with red wire wheels; upholstery equal to new. Worth $50 more than average V-8 because it has 1934 dual carburetion and distributor.
STEUART MOTORS
6th and New York Ave. N.W. NA. 3000.

FORD '33 V-8 Tudor Sedan — $475
Here is a car that is good as the day it was bought new. Never abused, no scratches or blemishes. Mechanically perfect. Mohair upholstery. Tires excellent. A real economical buy.
HANDLEY MOTOR CO.
3730 Georgia Ave. N.W. AD. 6060.

FORD '32 V-8 Tudor Sedan — $329
This is a "Gold Star Car" with 22-karat value. Has beautiful, shiny black finish and is equipped with seat covers. Your car in trade, or low down payment buys it.
HILL & TIBBITTS
1114 Vermont Ave. N.W. NA. 9850.

FORD '34 V-8 Tudor Sedan — $549
This beautiful automobile is in new car condition throughout. Very low mileage. It speaks for itself. Perfect in every way.
CAPITOL MOTORS, INC.
215 Pa. Ave. S.E. Linc. 0302

FORD '33 V-8 Tudor Sedan — $495
Dark maroon finish, velour upholstery spotless, all good tires and mechanically excellent. Open evenings and Sundays.
WARFIELD MOTOR COMPANY
2525 Sherman Ave. N.W. ADams 8000.

FORD '32 V-8 Tudor — $365
Classy black finish with red trim; perfect condition throughout; backed by Northeast's code "satisfaction guaranteed."
NORTHEAST MOTOR CO.
920 Bladensburg Rd. N.E. ATl. 0200.
Branch—Colmar Manor, Md.

FORD '34 V-8 Fordor Sedan — $109 DOWN
Finished in black with straw stripe. Was driven only 3,548 miles by a company official, and carries a new-car guarantee. Enjoy a liberal discount and low down payment with this one.
TRIANGLE MOTOR CO.
No. 2 New York Ave. N.W. Open evenings.

FORD '32 V-8 Tudor Sedan — $360
Car No. 150—Blue duco finish. Cream-colored wheels. New slip covers over unblemished upholstery. Complete radio set. Practically new tires. The motor has been completely rebuilt. A real family car.
ANACOSTIA MOTOR CO.
1325 Good Hope Rd. S.E. LIne. 2077.

MONTHLY PAYMENTS TO SUIT YOUR PURSE

FORD '32 V-8 Coupe — $339
Here is a business car that will serve the purpose in every way. Economical and durable. The general condition of the motor, tires and paint are perfect.
CAPITOL MOTORS, INC.
215 Pa. Ave. S.E. Linc. 0302

FORDS '33, '32, '31, '30 — $175 UP
When you buy a used car, it is not WHAT you buy—it is WHO you buy it from—as the responsibility of the dealer is your only guarantee.
TAKOMA MOTOR CO.
J. Milton Derrick—Been busy since 1893.
21 Carroll Ave., Takoma Park—4th and Blair Rd. N.W

FORD '32 V-8 Tudor Sedan — $319
In elegant shape throughout with original maroon finish. Worth $50 more than the average V-8 because it has 1934 dual carburetion and distributor. Don't miss this one.
STEUART MOTORS
6th and New York Ave. N.W. NA. 3000.

FORD '32 V-8 Fordor Sedan — $350
Finished in a beautiful maroon duco paint. Equipped with a trunk rack and fender wells. Mohair upholstery. Tires like new. The motor is in A-1 condition. A real family car.
HANDLEY MOTOR CO.
3730 Georgia Ave. N.W. AD. 6060.

FORD '33 V-8 Coupe — $450
Car No. 174—Painted in a beautiful blue duco finish. The motor in this car is perfect in every way and is good as a new car. 4 brand new tires. New slip covers. A real snappy car at a low price.
ANACOSTIA MOTOR CO.
1325 Good Hope Rd. S.E. LIne. 2077.

FORD '32 V-8 Tudor Sedan — $349
Here is real economy with the performance of cars over 3 times its cost. See this new-looking Tudor with green wheels and chrome trim. 35 more cars to select from.
LOGAN MOTOR CO.
1417 Irving St. N.W. COl. 3700.

FORD '33 V-8 Fordor Sedan — $535
Spotless inside and outside; excellent tires and far above average condition. Open evenings and Sundays.
WARFIELD MOTOR COMPANY
2525 Sherman Ave. N.W. ADams 8000.

FORD '32 V-8 Fordor — $375
This car offers Ford dependability and economy with 8-cylinder smoothness and riding comfort, sturdy steel body, shatterproof windshield, weatherproof brakes and especially safe to operate.
NORTHEAST MOTOR CO.
920 Bladensburg Rd. N.E. ATl. 0200.

FORD '33 V-8 De Luxe Tudor Sedan — $510
Broadcloth upholstery looks like new Maroon body, red stripes and wheels; tires almost new; very low mileage. Safety glass in all windows.
TAKOMA MOTOR CO.
J. Milton Derrick—Been busy since 1893.
21 Carroll Ave., Takoma Park—4th and Blair Rd. N.W

FORD '32 V-8 Tudor Sedan — $399
Refinished in glossy black with red wire wheels; smart looking seat covers. Worth $50 more than the average V-8 because it has factory reconditioned motor with 1934 dual carburetion and distributor.
STEUART MOTORS
6th and New York Ave. N.W. NA. 3000.

FORD '32 De Luxe V-8 Coupe — $375
Here is a real sporty car, with a paint job that shines like new. It has all of the prominent Ford De Luxe equipment, including the rumble seat. The tires and motor are in excellent condition. Don't miss this one.
HANDLEY MOTOR CO.
3730 Georgia Ave. N.W. AD. 6060.

FORD '34 V-8 Cabriolet — $99 DOWN
A Brewster green beauty with rumble seat, metal tire cover, twin horns. Was traded for sedan after only 1,245 miles, and is same as new. New car guarantee.
TRIANGLE MOTOR CO.
No. 2 New York Ave. N.W. Open evenings.

FORD '32 V-8 De Luxe Roadster — $365
A beauty in jet, chrome trim, Brewster green wheels New top, rumble seat. Nickel tire covers and a brand new V-8 motor—just like a brand new car. 35 other cars.
LOGAN MOTOR CO.
1417 Irving St. N.W. COl. 3700.

FORD '31 Standard Coupe — $235
This is the 5-window type, with new-car appearance, new tires and general condition shows best of care. Open evenings and Sundays.
WARFIELD MOTOR COMPANY
2525 Sherman Ave. N.W. ADams 8000.

FORD '32 V-8 De Luxe Coupe — $343
The '32 Ford De Luxe Coupe is the latest word in speed, economy and style. This car is in A-1 condition throughout. Motor, tires and paint like new. Look at our price.
CAPITOL MOTORS, INC.
215 Pa. Ave. S.E. Linc. 0302

FORD '32 V-8 Tudor — $339
Don't worry if you can't buy a new car, buy this slightly used car at a big savings; thoroughly conditioned, ready to go.
NORTHEAST MOTOR CO.
920 Bladensburg Rd. N.E. ATl. 0200.
Branch—Colmar Manor, Md.

FORD '32 V-8 Standard Coupe — $339
Finished in black; has rumble seat, good rubber all around. A personally recommended "Gold Star Car." Your present car in trade, low down payment.
HILL & TIBBITTS
1114 Vermont Ave. N.W. NA. 9850.

FORD '30 Panel Delivery Truck — $245
New tires, new black enamel paint job. Fully guaranteed. Good used trucks are very scarce. Grab this quick.
TAKOMA MOTOR CO.
J. Milton Derrick—Been busy since 1893.
21 Carroll Ave., Takoma Park—4th and Blair Rd. N.W

FORD '32 V-8 Tudor Sedan — $350
Sleek and new-looking, in beautiful tan and black trim. Lovely mohair upholstered interior. Shows excellent care. A real value. 35 more cars to select from.
LOGAN MOTOR CO.
1417 Irving St. N.W. COl. 3700.

FORD '33 V-8 Tudor Sedan — $465
Car No. 107—Finished in a beautiful maroon duco paint. New tires throughout. Mohair upholstery. Here is a car that will speak for itself. No scratches or blemishes. Mechanically perfect.
ANACOSTIA MOTOR CO.
1325 Good Hope Rd. S.E. LIne. 2077.

Read and Heed the Value-Giving Offers in These Columns

EMPLOYMENT AGENCIES 24
Post Classified Ads.—National 4205.

DICKERSON'S Agcy., 1935 9th st nw., has openings for colored domestic help, any capacity.

DOMESTIC AGCY., Dec. 2418, 1935 9th nw., furnishes cooks, general houseworkers, maids, chauffeurs, butlers, kitchen help.

SALESMEN WANTED 25
Post Classified Ads.—National 4205

AGENTS MAKE $50 A WEEK selling electric water heaters to homes for only $2.95; can not burn out. Free offer. Fern Labs., Dept. 99, Emaus, Pa.

BIG PAY—New unlimited field. Low prices, startling selling features, steady year-round business. Call on business houses only. Permanent. Samples free. Kaeser-Blair, Dept. A-411, Cincinnati, O.

MEN, sell shirts! Free samples. Experience unnecessary. Free ties with shirts. Carroll Mills, 875 Flatbush, Brooklyn, N. Y.

SALESMEN with cars, permanent, profitable connection, exclusive territories, leads furnished. Home Hotels Association, 513 Insurance Bldg.

OPENING for 2 men; good income for workers. Apply Room 900, 1421 H st. nw.

SALESMEN

Can use 4 more experienced canvassers, 20-35. Clean-cut energetic men only. Salary, with no strings attached. Also commission and car expense. Our men are making from $25 to $45 per week. See Mr. Paul Jones, 4th floor, The Washington Post Bldg., 9:30-11 a. m. Monday.

SITUATIONS—FEMALE 26
Post Classified Ads.—National 4205.

COMPANION-NURSE — Refined, middle-aged widow, from Kentucky; competent, cheerful, patient; can drive car; would travel. Address Miss Wright, 630 S. C. ave. se., or phone Linc. 3227.

GIRL—Colored; wants work of any kind. DI. 1973.

GIRL wants day work: Monday, Wednesday, Friday; city refs. Pot. 6029.

GIRL—Wishes work as nurse or mother's helper. Call DI. 9103.

NURSE—Companion, experienced; will also care for infant. Box 16, Washington Post.

SITUATIONS—MALE 27
Post Classified Ads.—National 4205.

WANTED—Work by ex-Government employe, victim of economy law; good address, affable, friendly, sales ability competent office man; capable, dependable; willing to start on $15 to $20 a week. Urgent. Address Box M-135, Washington Post.

YOUNG married man, reliable, neat, intelligent, wishes position of any kind; best references. Broomall, Quarters 1158, Quantico, Va.

BUSINESS OPPORTUNITIES 29
Post Classified Ads.—National 4205.

CHARTERS — Delaware, best, cheapest; granted day received; free forms. Colonial Charter Co., Wilmington, Delaware.

EXPERT ACCOUNTANT and experienced office man with capital to invest solicits opportunity to employ services and capital. Box 180, Washington Post.

DELAWARE incorporator; charters; fees small; free forms. Chas. G. Guyer, Equitable Bldg., Wilmington, Delaware.

DISTRIBUTOR to sell Ki-Mo Kemicals to dairies, bakeries, laundries, breweries, dry cleaners and other industrial plants and institutions; must have some capital with which to carry merchandise and accounts. For further information address The Ki-Mo Sales Company, 135 Scott street, Buffalo, N. Y. Your own qualifications would be of interest to us.

FOR SALE—Beer parlor, filling station, garage, on good highway in nearby Virginia; D. C. prices, plenty of parking space; reasonable rent. Phone Clarendon 811-F-2.

GROCERY and meat market; doing good business; owner leaving town; priced right for immediate sale. Apply 510 Randolph st. nw.; AD. 7731.

HELP YOURSELF!
With $500, you can establish profitable cash income business with the wonderful, new 100% Automatic Photograph Machines, making photos and enlargements for 5 and 10 cents. No experience necessary. Automatic Photo-Features Company, 30 Irving place, New York City.

MAN—Colored, young (age 22), desires work any kind; has driver's permit; honest, dependable; furnish good references. Decatur 4137-R. 1413 3d st. nw.

MEN, WOMEN—Build home business; full, part-time. Others do, you can. No canvassing. Write today. Free copy "Business Opportunities." Equity Service, Stamford, Conn.

SANITARIUM for convalescents, beautiful grounds large, handsome residence. The income and profits will surprise you. Will lease to responsible and experienced person. Rent, $250 month.
R. M. DeSHAZO. 1123 14th N.W.

WHY WORK FOR THE BOSS?
Control your own shop! I wish to contact five first-class barbers and beauty operators who wish to form a corporation to own and operate one of the largest and most successful shops in Washington; $1,000 necessary. Write Box 183, Washington Post. Answers confidential.

DOWNTOWN CAFETERIA.
Near theaters; for sale at bargain.
BUSINESS LOCATION CO., NA. 0219.

STORE SPACE
in one of Washington's largest mid-town apts., $50 mo. West Bldg. Clifton Ter., 14th and Clifton N.W. Mrs. McCord, CO. 7744.

BEAUTY SHOP
One of the largest and best equipped places in the city, 28 booths, doing about $2,500 monthly; $3,000 handles. For further information phone
S. WINFIELD
900 12th ST. N.W. NAT. 9654.

MONEY TO LOAN 32
Post Classified Ads.—National 4205

ADVANCES on diamonds, watches, jewelry and silverware, &c.; loans $200 and over 3%; all tickets good 1 year. Horning's Loan Office, opposite Wash. Airport.

ON diamonds, watches, jewelry, silverware, &c.; no adv. arrangement neces.; lowest int. rates. Rosslyn Loan Co., Rosslyn, Va.

MONEY TO LOAN to responsible parties of good character. LINCOLN SERVICE CORP., Suite 309, Woodward Building; Phone National 2003.

AUTOMOBILE LOANS 34
Post Classified Ads.—National 4205.

AUTO LOANS PROCURED.
INVESTIGATE OUR RATES.
FIDELITY FINANCE CO., INC.
MEt. 5639, 8:30 to 8:30. 1014 14th st. nw.
FREE PARKING IN REAR.

QUICK MONEY
EASY MONTHLY PAYMENTS.
NATIONAL AUTO FINANCE CO.,
1314 14TH ST. NW.

WANTED—TO BORROW 35
Post Classified Ads.—National 4205.

$2000 FIRST TRUST—on beautiful lot containing 10,000 square feet; conservative loan; particulars and references furnished. Box 182, The Washington Post.

INSTRUCTION 36
Post Classified Ads.—National 4205.

BEAUTY CULTURE — Mabelle Honour School. South's original, largest, finest school; new day, eve. classes forming. 818 14th st. nw., and 1325 N. H. ave.

EARN SUCCESS with secretarial training. Poteet's Business College, 14th and Eye sts. nw.; NAt. 4717.

FREE lessons with every fine quality guitar; only $8. Hyman Ratner's Music Store, 731 11th nw.

PREPARE for pleasant switchboard positions; we teach you in 1 wk.; complete course only $10. Apply 226 Bond Bldg.

SPANISH LANGUAGE, literature in your own home. Licensed Spanish teacher. Metropolitan 7624. Guillermo Rey.

WASHINGTON Academy of Beauty Culture; night, day classes. 1363 Conn. ave. nw.

START MAKING MONEY
. . . and enjoying life. There are more opportunities today than ever. Positions open every hour. Take a short or review course in stenographic or secretarial work. Boyd's, 1333 F St. N.W. NAt. 2340.

INCREASE YOUR EARNINGS
LEARN MECHANICAL DENTISTRY
No special education necessary. One week's free trial to beginners.
NATIONAL SCHOOL OF MECHANICAL DENTISTRY
Day and Evening Classes.
Tuition. Easy Terms
1301 G St. N.W. Phone NAtional 4092.

INSTRUCTION 36
Post Classified Ads.—National 4205.
(Continued.)

CIVIL SERVICE EXAMS.
STOREKEEPER—GAUGER.
Salary, $2,000 to $2,580. Age 23 to 60.
ALL INSTRUCTION PAPERS FREE AND SPECIAL RATES FOR TODAY'S ENROLLMENTS. PREPARE BEFORE IT IS TOO LATE. THE CIVIL SERVICE PREPARATORY SCHOOL, se cor. 12th and F sts. nw. ME. 6337. L. Adolph Richards, M. A., M. S., Principal.

BEAUTY CULTURE 37
Post Classified Ads.—National 4205.

PERMANENT WAVE—Formerly $5, now $2.90. Finger wave or marcel, 35c. Charm Shoppe, 1317 F st. NAt. 1114.

DOGS—CATS—PETS 40
Post Classified Ads.—National 4205.

BLUE PERSIAN kittens, 6 weeks old, thoroughbreds; reasonable. 4021 Marlboro place nw. (Petworth).

BOSTON AT STUD—Son of International ch.; fee, $10; see litters sired by him. Call after 7 p. m., 913 7th ne.

DOGS BOARDED by day or month; individual runs; at stud, Huff's White Bob, field trial winner; also other setters by champions and pointers of the best blood. Baldwin Kennels, Bradley blvd., Bethesda, Md.

DOG CLIPPING now going on, 8107 Ga. ave; north of Washington. SH. 3495.

ESKIMO SPITZ PUPPIES—Prices reas., at Kennels, Oxon Hill, Md., Ft. Wash. rd.

FOX TERRIER puppies; 35 to choose from; $4, $5, $6.50. 2 miles from Bladensburg on Defense highway, at kennels.

KITTEN, Blue Persian, female, thorobred; reasonable. 4021 Marlboro pl. nw. (Petworth).

PUPPIES—2 Irish setters; female; registered. 3601 Warren st. nw.; CL. 5161.

HORSES—CATTLE—PIGS 42
Post Classified Ads.—National 4205.

AUCTION SALE of Registered Jersey Cows, Heifers, Bull, Sheep, Lambs and Personal Property; also Farm, about 42 Acres, Brookeville and Wash. Turnpike, about 11 m. from D. C. Tuesday, May 15, commencing 12 noon. Identified by cement gateposts, outbuildings painted red. Inspection permitted today. Weschler, Aucts.

VALUABLE SADDLE HORSES, one English hackney pony. Call Herndon 98.

MISCELLANEOUS for SALE 45
Post Classified Ads.—National 4205.

ALMOST NEW apartment size upright to be transferred at a most substantial saving. A quality rarely offered and seldom found in bargain columns. Original down payment and subsequent payments were so large this little masterpiece is available at about factory cost. Account No. 3007.
W. W. KIMBALL CO.
721 11th St. N.W.
3 doors north of Palais Royal.

ANTIQUE FURNITURE, oil paintings, old iron and brass pieces, mounted horns, old guns, bric-a-brac; just out of storage. 2122 Pa. ave. nw.

BATHROOM outfits, complete, $40.90; toilet tanks, $8; combinations complete, $15; 42-inch sink with drainboard, $15. Limited time only. 929 Florida ave. nw, North 3921.

BATHROOM fixtures, brick, beams, lintels, small Otis passenger elevator, large coal range, lumber, sash and doors, radiation, steel roof and trusses, steel sash and doors. 56 F st. sw. ME. 6817.

BEE colonies (2) with standard hives and supers. Call Hyattsville 408-W.

BED, Windsor graceline style, coil springs; felt mattress, $6.50 each. Ideal Bedding Co., 622 E st. nw.

BIRD HOUSE, built for purple martins, 35 compartments. 921 E st. se.

BEAUTIFUL BABY GRAND piano, purchased 5 months ago. Ask for piano account No. 3042. Very small balance on this fine $550 grand, which we guarantee like new. Will also accept rental payments. Prompt action will secure bargain of lifetime.
W. W. KIMBALL CO.
721 11th St. N.W.
3 doors north of Palais Royal.

COAL—Call E. J. Flippo Co., NO. 1676, for prices on Colonial coal. Nut and slack, $7.50. 813 Fla. ave. nw.

DIAMOND NECKLACE. Handsome Antique; 41 beautiful white diamonds in yellow gold mountings; from the Wallace Estate. Will sacrifice. S. S. Kaufman, 823 Main st. Fredericksburg, Va.

DIAMONDS, watches, jewelry, unredeemed pledges about 1-3 market price; large assortment. Purchases guaranteed as represented. ROSSLYN LOAN CO., Rosslyn, Va.

BEFORE YOU BUY any piano, see the uprights and grands which have outsold every other piano made in America during the last 50 years. The Kimball has made this record because it has always been the world's best piano value. You can trust the makers of Kimball pianos because for 76 years the reputation of the company has never been questioned—nothing but fine quality, excellent value and dependable service could have made the Kimball the most widely used among the world's famous pianos. See it first. It is an excellent guide as to both piano quality and price, representing as it does the national standard in piano value. The Kimball is sold in Washington exclusively at the manufacturer's own store at factory authorized prices and on payment terms so reasonable most anyone can easily acquire one of these superior pianos.
W. W. KIMBALL CO.
721 11th St. N.W.
3 doors north of Palais Royal.

ELECTRIC refrigerator, $55; priced to sell quickly. Electrical Refrigeration Service Co., 2030 14th st. nw.

FURNISHINGS complete for 3-rm. apt.; also roll-away bed. 1673 Col. rd., Apt. 202.

GAS RANGES, Console; table top, 6 burner models; real savings. Capitol Range & Heating Co., 1524 L nw. Na. 8905.

GARAGE—Galvanized; side door and window; large; cost, $155; will sell for $25. 1411 30th st. nw.

LAW COURSE—La Salle Extension University; complete set, 14 volumes with instructions; transferrable. Less than half original cost. Phone Pot. 1900, Apt. 140.

NORMAN PAINT CO., INC.—Mfg. & distr. of paints; lowest prices; best products. 1242 H st. ne.; Line. 0491.

OFFICE FURNITURE—A large assortment of used pieces at low prices. H. Baum & Son, 616 E st. nw.

PIANO—Fischer grand; modern colonial design and finished in mahogany. This piano is less than a year old; it has had very little use; and in addition we have gone over the case and action; $495; $5 down and $3 weekly. New piano guarantee. Kitt's, 1330 G st.

PIANO—Beautiful, Steck; like new; will sacrifice for cash. Wisc. 4492.

RUG, Chinese, hand-made, 9x12; perfect condition; sacrifice less than half price; $108. Call Emer. 8123, wk. days.

SADDLERY Harness, trunks, luggage. All leather goods repaired. G. W. King, jr., 511 11th nw.

SEWING MACHINES—2 Singer consoles, latest type, woodwork slightly marred in shipment; regular price, $185 ea. Railroad has settled claim, therefore we sacrifice for $69 ea., cash. Sewing Machine Exchange, 3412 18th st. nw. Col. 3245.

SMALL SIZE UPRIGHT. Will be sold for the little remaining balance due on account No. 2089. Just take over weekly payments of $2. This piano is a musical gem and offers most exceptional value for someone.
W. W. KIMBALL CO.
721 11th St. N.W.
3 doors north of Palais Royal.

Wrecking
Entire city block—Penna. Ave., 10th and 11th and C Sts., including hotels, theaters, office bldgs., stores, etc.
BARGAIN PRICES
LUMBER 1,000,000 feet, including flooring joists, etc.
Doors, Window Trim, Sash, Very Fine Elevators, Metal Ceiling, Plumbing and Bath Fixtures, Heating Plants, Water Pipe, Soil Pipe, Radiators, etc.
STRUCTURAL STEEL
Including large Trusses, I-Beams, Channel Iron, Angle Iron, etc. Also 6 good Boilers.
Material and Brick for sale
Salesmen on Premises or Yard at S. Capitol and L St.
GOLDMAN WRECKING CO.
Arrangements Made for Low-Priced Deliveries
Mail Inquiries—1427 Eye St. N.W. Washington, D. C.

MISCELLANEOUS for SALE 45
Post Classified Ads.—National 4205.
(Continued.)

TYPEWRITERS — Reconditioned portable and standards; all makes; excellent rental machines; lowest rates. Typewriter Sales & Service Co., 811 Seventeenth st. nw.; NAt. 5666.

TYPEWRITERS—All makes for sale; rental and repairs; open eves. American Typewriter Co., 1431 E. Capitol st.; LI. 0082.

TYPEWRITERS—Guaranteed like new; low prices; terms; we rent, repair, exchange. Standard Typewriter Co., 723 10th nw.

WALL PAPER—Special room lots, $1.25; sufficient for ceiling, side walls, border; room, 10x14x8; wide selection. Walter Morgan Co., Inc., 421 10th nw.; NA. 7888.

WONDERFUL BARGAIN in high-grade grand. Used seven months and just returned from one of the finest homes in Washington. Can be had at a most unusually low price due to financial reverses of original purchaser. Payment terms also will be accepted on this famous instrument to make the ownership not only a comfort, but a real pleasure. Please ask for account No. 2961.
W. W. KIMBALL CO.
721 11th St. N.W.
3 doors north of Palais Royal.

WESTINGHOUSE REFRIGERATORS.
RUDOLPH & WEST,
1332 New York ave. nw. NAt. 4870.

Window Shades Made and installed as low as 75c. Kleeblatt, 11th and R ne.; Linc. 0879.

SEEDS—PLANTS—FLOWERS 47
Post Classified Ads.—National 4205.

PERENNIALS—Large line; strong, healthy; grown outside; dug while you wait; from 5c to 25c each. Dailey, 5806 Colorado ave. nw No Sunday sales.

PORCH flower box; 8 ft. long; 4 metal boxes; lilac bushes, 1 white, 1 purple; medium size. 3910 R. I. ave., Brentwood, Md.

$1 SPECIALS—Any two $1.50 postpaid. 50 Hardy Lily Valley Pips; 10 Dahlia, Satan, Masterpiece, White Wonder, Emperor. Other good ones. 100 Rare Ruffled Gladiolus. 25 Ger. Iris, 15 Hardy Mums, 10 Blue Spruce, 12 inch. Gibbons Gardens, Pemberton, N. J.

BOATS 48
Post Classified Ads.—National 4205.

CABIN CRUISER, pleasure boat, 30 ft., completed in 1932; ample locker space, radio; has 3 compartments, including toilet, bunk room and galley with sink, pump, water cooler, stove, ice box, dishes, &c.; also life preservers; completely equipped for running with or without new Marine engine. Lin. 4103-W.

CABIN CRUISER — Good condition; very reasonable. For details Call AT. 0400.

GRAY MARINE MOTORS.
New and used. Your old motor taken in trade. J. B. Bland, Distributor, 14 14th st. ne.; phone Lincoln 6332.

MARINE HARDWARE, pure Manila rope, &c. Ernest Davis & Sons, Ship chandlers, 3205 K st. nw.; WEst. 0100.

Johnson Sea Horse, 32	$149.00
Lockwood 14 h. p., elec. starter	60.00
Johnson Sea Horse, 4, like new	100.00
Dason 14-ft. boat	49.00

JOHNSON MOTOR SALES CO.,
812 9th St. N.W.

DODGE
Most inexpensive fast craft ever offered. Ideal for fishing.
SPEEDBOATS & CRUISERS FOR HIRE
BY THE HOUR OR TRIP.
Let Us Demonstrate Our
ELTO and EVINRUDE OUTBOARD MOTORS
Anchorage with tender service; reasonable rates.
ANDREW A. CRAWFORD INC.
AIRPORT BASIN—ME. 9894
SOUTH WASH., VA.

WANTED—TO BUY 49
Post Classified Ads.—National 4205.

ALL KINDS of furniture, bric-a-brac, vases and china wanted. Will pay highest cash prices. Call NAtional 1796.

ANTIQUE JEWELRY, watches, diamonds, coins, gold teeth, silver, mus. inst.; full prices. Schiller's, 444 9th st., cor. E nw.

BEST PRICES paid for desirable furniture; also store fixtures; stocks of merchandise. Phone DI. 8112. Prompt attention.

BOOKS BOUGHT—Any quantity, all kinds. Pearlman's Big Book Shop, 933 G st. nw. No branch stores. MEt. 3415.

CASH for gold watches, diamonds, jewelry, antiques, silver. Tendler's Pawnbrokers' Sales Co., 913 D st. nw.

FURNITURE—Household goods, bric-a-brac bought for cash and removed at once. Call Charles, National 4509.

FURNITURE, household good of all kinds. We pay highest prices. Don't sell until you call North 6040 Prompt service.

GOLD or platinum jewelry and silverware; any condition. We have U. S. Govt. license to buy gold and pay cash. A. Kahn, Inc., 41 years at 935 F st. nw.

OLD GOLD, antique jewelry, rings, watches, gold teeth, coins, silver, music inst.; top prices. Milsam's, 436 9th st. nw.

OLD GOLD, silver, platinum, diamonds bought by oldest estab. Wash. dealers. Lou. Abrahams, 714 G st. nw.

TOP PRICES paid for old gold, men's clothing. Zweig, 937 D nw.; ME. 9113.

WANTED—Horse lawn mower; must be in good condition. Me. 4135.

SHEEP WOOL WANTED.
We pay highest cash prices. Haul your wool in, or notify us.
New Phila. Junk Co., 1436 H St. N.E.
Call LIncoln 10311; Eves., Lincoln 2082.

OLD GOLD, SILVER WATCHES, DIAMONDS
Discarded jewelry, gold teeth. U. S. Government license to buy and sell. FULL CASH PRICE PAID.
SELINGER'S, 818 F ST. N.W.

ROOMS—FURNISHED 50
Post Classified Ads.—National 4205.

A ST. SE., 1330—Large fr. rm., so. exposure; modern priv. home; conv. location; meals optional. Lin. 1465-W.

ARIZONA HOTEL—310 C st. nw., one block off Pa. ave. Neatly furnished rooms; lobby; 3 baths each floor; shower baths; continuous hot water; $3.50 week up; transients, 75c to $1.

COLUMBIA RD., 1834—Single rms., $3.50; doubles, $5; c. h. w.; 4 baths; hall rm., $2.50; 2 car lines; men. AD. 10213.

COL. RD. NW., 1334—New management; lovely large rooms, single or double; newly decorated; cool, convenient; board optional; Southern family; reas. Col. 5922.

COLUMBIA, THE, 3125 G st. nw. (near White House)—Maid service, showers, running water; clean, quiet, fireproof; $7.50 a week single; $9 per week double; twin beds.

DOWNTOWN—1111 11th st. nw. Single or double rms.; cont. h. w.; $3 week up.

EVERETT HOTEL (1735 H st. nw.)—Phone, hot and cold water every room; comfortable, homelike; single, $1, $1.25, $1.50.

FOR GENTLEMAN—Attractive corner bedroom; private bath; southern exposure; private home; near Shoreham Hotel. Sitting room and garage additional if desired. Phone Cleveland 4326.

HOBART ST. NW., 1807—Desirable room; suitable for one or two gentlemen; half block to cars and buses.

HOTEL INN 608 9th. $1-$1.50-$2 per day; $5-$10 wkly

KALORAMA RD.—Several vacancies; delightful, cool basement; decorated Spanish patio idea for meals; board optional. AD. 8202.

KENTUCY AVE. SE., 307—Attractive room and sleeping porch; board optional. Li. 3689-J.

KILBOURNE PL. N.W., 1747—Large 2nd floor, south front room; near bath; cont. h. w.; settled couple or gentleman.

K ST. NW., 1810—Large front bed-living room for refined young lady; l. h. k. if desired; $18 per month.

NEAR Thomas Circle, 1223 Vermont ave., Apt. 73. Walking distance to Govt. depts.; practically private bath. ME. 4055.

NEWTON ST. NW., 1625—Comfortable rm.; owner's home; conv. location; gentlemen.

NORTH CAPITOL ST., 1609—Nicely furn. room; next bath; family of 2 adults; cont. h. w.; employed gentleman; board optional; $3 week.

ONTARIO RD. NW., 2510 — Large front housekeeping room; 2 adults; phone, gas, electricity incl.; $8 per week.

PETWORTH—822 Shepherd st. nw. Nicely furn. front rm.; twin beds; kit., pantry, porch; adults; reas. AD. 5764.

QUE ST. NW., 1765—Attractive bedroom, living room, with kitchen; bright, clean; also large room, 2d fl.; twin beds; next bath; unlimited phone; reasonable.

RANDOLPH PL. NW., 71—One or 2 rooms, kitchen, back porch; for housekeeping; cont. h. w., elec., gas furn.; reasonable.

ROOMS—FURNISHED 50
Post Classified Ads.—National 4205.
(Continued.)

THE SHERMAN—1101 13th nw., Apt. 701. Attractively furn. bed-sitting rm.; unlimited phone; downtown. Dist. 3399.

THOMAS CIRCLE—1332 Mass. ave. nw., Apt. 62. The Cumberland. Cozy, cool room; next bath; a. m. i. MEt. 2568.

WEBSTER ST. NW., 327—Clean, cool, attractive front room; modern; cont. h. w.; breakfast apt.; near transportation. Ad. 2928.

2D ST. SE., 223—1 light housekeeping room; modern; clean; quiet; reas.

8TH ST. SE., 245—Attractive front room; twin beds; private family; unlim. phone; couple or 2 gentlemen; conv. Navy Yard.

10TH ST. NW., 1305— Apt. 201. Comfortable front room, next to bath; for rent to gentleman.

11TH ST. NW., 1219—Clean, comfortable rooms, single, $4 week; double, $6 week; downtown walking distance.

12TH ST. NW., 1017 — Attractive, large, single-double rooms; very reasonable.

12TH ST. NW., 1242—Small clean room; men only; $2 week.

14TH ST. NW., 1125—Large rm.; private bath; nicely furn.; also small rm.; reas.

18TH ST. NW., 3171—Large, attrac. front room; very nicely furn.; also 3d-floor single rm.; modern, priv. home; reas.

18TH ST. NW., 505—Large front room, facing park; lady preferred; unlimited phone. Met. 5704. Call after 6 p. m.

22D ST. NW., 600—Rooms furnished for housekeeping, $4 to $6.

1411 DECATUR ST. NW.—Detached, cool, convenient rooms; for refined men; c. h. w., phone, porch; $16 per month single, $12.50 double. GE. 8839.

16TH ST. NW., 1846—Room, adj. bath; continuous hot water; $15; gentleman.

1845 R ST. NW.—Block off Conn. ave; attrac. furnished basement studio room.

1834 LAMONT ST. NW.—Delightful room; near bath; in modern home; desirable location; rent reasonable.

Furnished or Unfurnished 51
Post Classified Ads.—National 4205.

COLUMBIA ROAD, 1502—Attrac. large rooms, sleeping or housekeeping; $5 up. AD. 5371.

HOPKINS ST. NW., 1406—Near 20th and P, 3rd fl. front, light housekeeping, $15.

ROOMS—UNFURNISHED 52
Post Classified Ads.—National 4205.

COLORED—S st. nw., 1828. 2 rooms, kit., private bath; in quiet home; settled couple desired; reasonable.

SUBURBAN ROOMS 53
Post Classified Ads.—National 4205.

ONE OR TWO rooms; lovely new brick home; delightful location; use of kitchen optional; garage; furn. or unfurn. 720 Highland pl., Lee Heights, Va.

ROOMS and BOARD 54
Post Classified Ads.—National 4205

AVAILABLE today. Desirable single, double (twin beds), all conveniences; modern detached home; reasonable. 1775 Lanier pl. nw. One block to 18th, Columbia road.

FRENCH family offers excellent double room; also single; twin beds; board; semiprivate bath; $35 each. POt. 0458.

K NW., 1333—Adj. Hamilton Hotel, facing park. Double and single; running water in rooms; excel. serv. and meals; reas.

MASS. AVE. SE., 1811—Front rm.; double or twin Beautyrest beds; phone in rm.; home privileges; garage free; $8 week. AT. 3747.

N ST. NW., 1622—Attractively furn. room, good meals, congenial surroundings.

NEAR Wardman Park, 2619 Garfield st. nw. Attractive double front room; newly decorated; twin beds; excellent board; reasonable. AD. 9408.

R ST. NW., 1841—Lovely, large rooms; twin beds; attractively furnished; congenial, homelike surroundings; $40 each person. North 3670.

RHODE ISLAND AVE. NW., 1527—Attrac. 2d-fl. ft. rm.; 2 double beds; next bath; 3 in a room, $33 per mo. each; also large 2d-fl. rm. for 2, $30 each; good food served home style.

THE GATEWOOD HOUSE, 2107 S st. nw. A residential club for ladies and gentlemen, at very reasonable rates; facilities for entertainment. Delightful and cool "English Cellar" dining room connected. NO. 8671 and NO. 8672.

VERMONT AVE. NW., 1326—Attractive single, double rooms; excellent home cooking.

W ST. NW., 73—Attractive double room, all outside, next bath; excellent meals; conv. to cars; garage. NO. 3570.

22D ST. NE., 4025—Attractively furn. ft. room; also single room, adj. bath; refined home; excellent meals; $30; gentleman or couple. POt. 3915-W.

ROOMS—Meals for Children 55
Post Classified Ads.—National 4205

CHILDREN may board on Farm—$15 mo. Box M., 137 Washington Post.

COUNTRY BOARD 57
Post Classified Ads.—National 4205

EXCELLENT COUNTRY board, $1.00 per day, $1.50 per day week-ends, $25 month. A. m. i. G. A. Gossom, Waterfall, Va.

RURAL HOME HOTEL—33 miles; salt water; tennis; large shady lawn; famous food; all conveniences; rates, $2.50 day, $12 week. A. W. ANDREWS, Shady Side, Md.; Tel. West River 217-F-11.

MOVING and STORAGE 64
Post Classified Ads.—National 4205.

GET our rates local, long distance moving. Padded vans; guar. service. Nat. Del. Ass'n., Nat'l 1460. 1317 N. Y. ave.

TO BOOST our moving service, special prices now. Hutchison Bros., WE. 2500.

OFFICES for RENT 70
Post Classified Ads.—National 4205.

ATLAS BUILDING
9TH AND F STS. N.W.
Desirable office space, $10 per month and up.

CHEVY CHASE ARCADE
5522 CONN. AVE.
Desirable office space, $10.

LINKINS CO.
1733 De Sales St. N.W.

MILLS BUILDING
Pa. ave., 17th & G sts. nw.
One of the best located and maintained office buildings in the city. All light, airy offices with 10-ft. ceiling heights. Comfort the year 'round.
SECRETARIAL SERVICE
Offices—12 x 15, $20 to 16 x 22, ... $35
ARTHUR CARR
206 Mills Building. NAtional 2865.

DESK SPACE for RENT 71
Post Classified Ads.—National 4205.

STREET FLOOR mailing address, $2.50 per month; public stenographic, secretarial and phone service at reasonable rates. Lobby 3, Investment Bldg., 15th and K sts. nw.; phone NAtional 4355.

STORES for RENT 73
Post Classified Ads.—National 4205

CORNER STORE
17th and Corcoran Sts. N. W.
With two 4 rooms, bath and porch apartments and two garages.
VERY LOW RENTAL FOR ENTIRE BUILDING
For Further Details Apply
Randall H. Hagner Co.
1321 Conn. Ave. Dec. 3600

A VERY UNUSUAL OPPORTUNITY IS OFFERED TO YOU TO RENT
A spacious modern store with high ceilings at a low figure, 14th and Park Road N.W., is the uptown business center of Washington.
Why remain in an inferior, run-down neighborhood when you can move to the most active uptown business section in Washington.
You may secure as much as 100 feet front on Park Road and 155 feet on Kenyon St. 1356 to 1364 Park Road, and 1353 to 1356 Kenyon St. N.W.
BOSS & PHELPS
1417 K Street N.W.
Phone NAtional 9300

STORES for RENT 73
Post Classified Ads.—National 4205.
(Continued.)

COLUMBIA ROAD, between 16th and 18th sts.—Suitable for wholesale liquor or restaurant. L. D. Measell, CL. 4733.

3523 CONN. AVE.
In the "PARK AND SHOP" development; 20x60 store; heat furnished; fine location for a valet and shoe repair shop. Free parking space for customers.
SHANNON & LUCHS CO.
1505 H St. N.W. NAtional 2345.

STORE FOR RENT
Connecticut Ave. Shopping Center, at Dupont Circle
Ground floor, modern store with center entrance and double show window. Rental only
$85.00 Per Mo.
Randall H. Hagner Co.
1321 Conn. Ave. De. 3600

HOUSES—Rent—Furnished 74
Post Classified Ads.—National 4205.

NEAR Dupont Circle; 8 rooms, 2 baths; for 4 months or more from June 1; $80 per month; references. NO. 4762.

TAKOMA PARK, D. C.—From June 1 to Sept. 1; 5 rooms and bath; attr. furn.; baby grand piano, radio; sleeping porch; large front porch; garage; ½ block from car line and stores. Georgia 6885.

2957 NEWARK ST. NW.—For summer; detached; Frigidaire; 4 bedrooms, yard, garden; adults. EM. 3884. Maj. Dyer.

FURNISHED HOUSES ALL SECTIONS
GIBSON RENTAL BUREAU, INC.,
1731 H ST. NW. NAtional 5578.

FOR THE SUMMER.
Home in Chevy Chase, charming, comfortable, cool and roomy, furnished complete. Address Box 152, Washington Post, or Phone Wisc. 2448.

Furnished or Unfurnished 75
Post Classified Ads.—National 4205.

$75—BENTON ST. NW.,
Glover Park; above Western High School; nicely furnished; 6 rooms, 3 porches; electric refrigerator; built-in garage; immediate possession. Please phone Mr. Maloney, CLeve. 7649.

HOUSES—Rent—Unfurnished 76
Post Classified Ads.—National 4205.

BUNGALOWS and houses; all sections; $35 to $85. Call Mr. Fischer, Dist. 5231; evenings, Col. 5610.

BUNGALOW—Chevy Chase, Md., 6706 46th st. Six rms. and bath; double garage; oil burner, elec. refrig.; high elevation; unusually large rooms; rent reduced; open for inspection.

CHEVY CHASE, D. C. (1 blk. Conn.)—Corner, modern, center hall, brick; 6 large rooms, 2 baths, new refrig.; 2-car garage. Leslie D. Measell, CL. 4733.

GEORGIA AVE. NW., 5704—7 rooms, bath and electricity, h.-w. h.; newly renovated and redecorated; $46.50.
WASHINGTON LOAN & TRUST CO.
Real Estate Dept. NAt. 3440.

GET OUR for rent list of modern homes and apartments, reasonably priced. John F. Donohoe & Sons., 314 Pa. ave. se.

L ST. SE., 1350—4 rooms and bath; h.-w. h., electric lights; deep yard; $36.
A. C. HOUGHTON & CO., Realtors,
1516 H st. nw. Dist. 7536-7537.

MODERN HOMES and bungalows in Chevy Chase and other city and suburban sections at reduced rentals. Free auto for inspection. L. D. Measell, CL. 4733.

SEMIDETACHED—6 rooms, 2 baths; closed-in sleeping porch; elec. refrig.; garage; $75 Ge 5198.

SEMIDETACHED brick; 7 rms., 2 baths, 2 porches; open fireplace; oil heat, automatic water heater; back yard; garage; near Bureau of Standards. CL. 6040.

37TH ST. NW., 1907—Near Western High School; in excellent condition; Frigidaire; garage. Rent, $60.
BOSS & PHELPS, 1417 K St.

3919 HARRISON ST., west of Conn. ave. Detached semibungalow; 7 rooms, 2 baths; just vacated; $80. Pot. 2712, or DIXIE REALTY CO., Nat. 8880.

6325 MEADOW LANE, CHEVY CHASE, MD. Detached; 4 bedrooms, 2 baths, completely redecorated; oil burner; Kelvinator; garage. Left on Rosemary st. to Meadow Lane. Adams 8880, or DIXIE REALTY CO., Nat. 8880.

MT. PLEASANT.
1731 Kenyon st. nw., 7 rooms, 2 baths, vacant; bargain at $70. Call Po. 2712 or DIXIE REALTY CO., Nat. 8880.

6-ROOM modern home; west of 14th st., nr. Park rd.; fine cond.; $50. CL. 4854.

4326 RIVER ROAD NW.
Semidet. brick; 6 r., b., 3 porches; h.-w. h.
BRODIE & COLBERT, Inc., Nat. 8875.

WE HAVE A DESIRABLE LIST OF HOUSES in all good sections of the city.
DIXIE REALTY CO.
1417 L St. N.W. NAT. 8880.

DESIRABLE SUBLET.
3412 Quesada st. nw., near Chevy Chase Circle, D. C.; 7 rooms 2 baths, modern; excellent condition; garage; immediate possession; $90 for account of tenant. Pot 2712, or DIXIE REALTY CO., Nat. 8880.

3532 TEA ST. NW. 6 rooms, bath, h.-w. h.	$50.00
109 MASS. AVE. NW. 6 rooms and 2 baths, h.w. h.	$60.00
4403 7TH ST. NW. Detached house; 7 rooms and bath	$60.00
30 SHERMAN CIRCLE (Petworth). 8 rooms and bath; nice yard; 2-car garage	$85.00
3204 38TH ST. NW. Semidetached brick house; 7 rooms and 2 baths	$85.00
3609 QUESADA ST. NW. 8 rooms and 2 baths	$90.00

WM. H. SAUNDERS CO., INC.,
1519 K st. nw. Dist. 1015.

FLATS

226 12th pl. ne., 4 r. and b.	$20.56

HOUSES

5201 Colorado ave. nw., 9 rooms and 3 baths	$150.00
2110 O st. nw., 13 rooms and 2 baths	$100.00
725 6th st. nw., 8 rooms and bath	50.50
5704 Ga. ave. nw., 7 rooms and bath	45.50
207 F st. nw., 6 rooms and bath	37.50
436 10th st. sw., 6 rooms and bath	32.50
817 G st. sw., 6 rooms and bath	30.50
1608 Gales st. ne., 6 rooms and bath	25.00

THE WASHINGTON LOAN & TRUST CO.
Rental Agent
9th & F N.W. NA. 3440

HOUSE HUNTING?
Save yourself the worry of uncertainty by consulting us tomorrow. Let us know your requirements and we can quickly locate a suitable home for you. Our listings include desirable furnished and unfurnished houses in the higher priced field as well as typical values such as follow—

1618 Que St. NW.—8 rm. & 2 b.; convenient to downtown; unusual features found in much higher-priced residences. Now being redecorated	$77.50
1857 Ontario Pl. NW.—8 rm. & b.; spacious 1st fl.; 5 bdrm.; terrace-porch & lar. s. yard. Redec. throughout	75.00
1823 Ontario Pl. NW.—6 rm. & b.; a cool, comfortable home in a quiet neighborhood	52.50
1742 Riggs Pl. NE.—8 rm. & b. This house has 5 large bdrms.; convenient to downtown. An unusual bargain at	50.00
157 Uhland Ter. NE.—6 rm. & b.; 3 good-sized bdrm. High elevation; just off R. I. ave.; perfect condition	47.50
628 G St. NE.—6 rm. & b.; convenient to stores and schools	45.75
135 Quincy NE.—6 rm. & b.; large frt. por.; nr. McKinley High	40.75

OWNERS—
If you have property now vacant, or soon to be vacated, make use of our facilities and benefit from our 40 years' experience in this field by listing with us NOW—
CALL MRS. LYNCH
WAGGAMAN-BRAWNER
Realty Corporation.
1700 Eye NW. Met. 3860.

HOUSES—Rent—Unfurnished 76
Post Classified Ads.—National 4205.
(Continued.)

RECOMMENDED HOMES
PHONE OR WRITE FOR A COPY
of this complete printed list of houses for rent in all sections of the city and suburbs—offering a wide selection in size and type. Rentals begin at $30.50. Save time, energy and money by using this list. It costs you nothing.
SHANNON & LUCHS CO.
1505 H St. N.W. National 2345.

COLORED—6-rm. house, bath; running water; yard; 3 min. walk from car; at Arlington, Va. (Fort Berry Station); an ideal home; $30. Mrs. Warner, CO. 10261.

SUBURBAN for RENT 78
Post Classified Ads.—National 4205.

ATTRACTIVELY furnished 9-room, 3-bath and labatory, cool house, in new condition, located Cherrydale, Va., half hour from city on private lane; garage. House equipped with radio and Frigidaire. Call Herndon 98.

BUNGALOWS—Modern, nearby Va. and Md.; 5 rms. and bath to 8 rms. and bath; $35 to $50. Auto service free. LESLIE D. MEASELL. CLeveland 4733.

EDGEMOOR — Nine-room brick colonial home, splendid condition, containing 5 bedrooms, 3 baths; beautifully landscaped lawns; 2-car garage; rent $175 per month.
MUNGER-HOLLINGSWORTH CO.
Bank Bldg., Bethesda, Md. Wis. 4652.

FOREST GLEN, Md. — Unfurnished, 3 rms., kitchenette, priv. bath; refrigerator; priv. home; heat, lights, shade; bus one block; 2 adults. Shepherd 3237.

LARGE house furnished; beautiful grounds; for three months, June 18 to Sept. 18. Phone Kensington 103.

MODERN BUNGALOW—14-ft. rooms, 9-ft. bath, 28-ft. cellar; lot 163x250 ft; E Hyattsville; $31 summer; $21 winter.
GEO. C. WALKER. GReenwood 1899.

ARLINGTON COUNTY, VIRGINIA.
$37.50 to $52.50. GET OUR LIST.
K. M. Livingstone, 923 15th nw.; DI. 0700.

FARMS—LAND for RENT 79
Post Classified Ads.—National 4205.

AUCTION SALE of particularly desirable Farm, about 42 Acres, Brookeville and Wash. Turnpike, about 11 m. from D. C. Dwelling and outbuildings; also Registered Jersey Cattle; Sheep, Personal Property. Tuesday, May 15, commencing 12 noon. Inspection permitted today. Identified by cement gateposts, outbuildings painted red. Weschler, Aucts.

FOR RENT—

30-acre farm, 6-room house, large barn, outbuildings, vineyard and other fruits; $30 per month. Box 155, Washington Post.

200 ACRES, 7 miles south of Leesburg, near good road and only 1½ miles from hard-surfaced road; farm borders on Goose Creek for distance of ½ mile; 6-room house; price, $3,500; 1-3 cash.
All kinds of farms and town properties for sale at amazingly low prices.
PHILLIPS & PHILLIPS,
Real Estate Agents, Leesburg, Va.
Phone 153.

RENTALS—OUT of TOWN 80
Post Classified Ads.—National 4205.

OCEAN CITY, MD.—Apartment of 3 bedrooms, bath, dining room, living room, kitchen, large front porch; also servant's quarters; 100 yards off boardwalk. Telephone Lieut. Wyman's quarters, Fort Myer, Va.

SHORE—Waterfront—Rent 81
Post Classified Ads.—National 4205.

5-ROOM brown shingle bungalow and garage on West River, Shady Side, Md., from June 15 to Sept. 15. Phone Cleveland 0181.

WANTED—TO RENT 82
Post Classified Ads.—National 4205

FURNISHED house wanted for summer months by adult couple. Write details and price to Box 156, Washington Post.

LET ME rent your vacant house or apt. Personal attention. A. M. COOPER, 820 11th st. nw. Nat. 1332.

LIST your property with us for prompt personal attention. McClaine Corporation, 931 17th nw. Met. 0729.

SMALL furnished place D. C. side Potomac; price must be reasonable; state location Box 160, Washington Post.

WANTED—1 and 2 room apts.; desirable tenants waiting. List today.
ACME RENTAL SERVICE, Dist. 6285.

PROPERTY OWNERS, ATTENTION.
List your vacancies with me for prompt service. Clients waiting. Leslie D. Measell, Cleveland 4733.

WE HAVE clients desiring houses in all good Northwest sections. Your listing is solicited. Prompt personal attenton.
DIXIE REALTY CO.
1417 L St. N.W. NAt. 8880.

PROPERTY OWNERS!
Do you want your vacant property rented? List your houses, stores and apartments with us today. Personal service and attention. Our rent department furnishes representative to accompany prospective tenants to property, which assures results. Also list your colored property with this office at once, as our demand for colored houses and apartments averages 20 applicants per day.
EDWARD D. COLEMAN
919 New York Ave. NA. 6564
Our many clients will attest to our satisfactory service.

APARTMENTS for SALE 83
Post Classified Ads.—National 4205.

COLORED—2-family flat, 4 rooms and bath each; your offer and terms; fine nw. location; real bargain. Pot. 4204

HOUSES for SALE 86
Post Classified Ads.—National 4205

BAY ST. SE., 1823 (between 18th, 19th B and C sts.)—Six large rooms and bath; porches; equipped for two families; a. m. i.; opportunity to buy a home for same as rent; only $100 down. Key at 1821 Bay st., or phone Mr. Clark, NA. 3007.

BUNGALOW—6 rooms and bath; screened; two porches; electric refrigeration; large lot. Plenty of shade and shrubs, garden space, chicken house and run. High elevation. 6410 Brooks lane, NW., off Conduit road. Wisconsin 4076-J.

FACING Cathedral grounds, on 34th st. nw.; detached brick; 7 rooms and attic, center hall, side and back porches; built-in garage. See your broker. Inspection by appointment. EMerson 1194.

FOXALL—Semidetached; 8 rooms, 3 baths, and planned so a 3d-floor studio suite of 2 rooms and bath may be rented (usually to Georgetown students) to substantially reduce monthly outlay and show an excellent investment. It has double screened porches; built-in garage, maid's room, fireplace, electric refrigeration, &c. Low prices and terms. Will consider trade. 1510 44th st. nw.
WAVERLY TAYLOR, INC., Nat. 1040.

$11,500. REDUCED TO $8,500.
New, roomy, detached brick house, NW.; 2 baths, slate roof, attic; owner anxious to sell. Marlow-Beach. MEt. 1170.

LIST YOUR PROPERTIES WITH US.
McKEEVER-HARTUNG CO.
NA. 4750. Shoreham Bldg. NA. 2232.

1436 MONROE ST. NW.
A repossessed house now for sale at $3,000 less than the new price; 6 rooms and bath; built-in garage; in new condition; open every morning; representative on premises; reasonable terms.
EDWARD M. WILLIS.
1405 K St. N.W. NAtl. 7479.

CAPITOL HILL
We have a number of 6-room and bath homes ranging in price from $3,000 to $4,500 that can be purchased on very attractive terms. Let us submit you a list.
JOHN F. DONOHOE & SONS
314 Pennsylvania Ave. S.E.

FOR SALE
3600 Quesada Street N. W.
(Corner of Nevada Avenue.)
Chevy Chase, D. C.
at
PUBLIC AUCTION
MONDAY, MAY 14th,
4:30 P. M.
Seven rooms (4 bedrooms), two baths. An elegant corner home.

SUBURBAN for SALE 90
Post Classified Ads.—National 4205.
(Continued.)

TAKOMA PARK—$6,950 (Terms).

313 Cedar Avenue
OPEN TODAY
6-room house, with all the built-in features that are demanded, coupled with sound construction. No dampness in these brick walls. Hot-water heat. Hardwood floors. Fireplace. One bedroom and lavatory first floor, 2 large bedrooms and tiled bath second floor. Electric refrigeration. Built-in garage. Large lot. Convenient to school.
315 Cedar Avenue
5 rooms and bath
$5,500. Terms
Directions: Turn to right from Piney Branch Road to Cedar Street. Go under railroad, bear to left to Cedar Avenue.
Or see—
R. D. LILLIE CO.
266 Carroll St., Takoma Park Georgia 3301

HOUSES for SALE 86
Post Classified Ads.—National 4205.
(Continued.)

WOODRIDGE, D. C.
3906 25th place ne. 5-room bungalow; in excellent condition; h.-w. h., tile bath and shower, oak floors; high location; overlooking Woodridge and Brookland; small down payment and $45 a month.
WOODRIDGE REALTY CO.
2377 Rhode Island Ave. N.E. No. 7203.

GARRETT PARK, MD.
TRUSTEE IN BANKRUPTCY SALE OF MODERN DWELLING.
Two story, 6 rms.; gray shingle; a. m. i.; excellent condition; detached garage; very large lot; beautifully landscaped; corner Strathmore and Montrose avenues; very low price for quick sale; inspect today.
JAMES W. BILL, Atty., NA. 1188.

$5,500
Close to Lincoln Park. You will find this modern six-room and bath brick dwelling one of the best buys in this section. Offered at an exceptionally low price on the easiest kind of terms.
JOHN F. DONOHOE & SONS
314 Penna Ave. S.E.

NEAR U. S. CAPITOL
2 Real Bargains.
145 E Street S.E.
6 rooms, bath, h.-w. h., elec. lights, garage. Price, $5,750. Terms to suit you.
516 E Street N.E.
7 rooms, 4 bedrooms. A sacrifice at $4,950.
WAPLE & JAMES, INC.
1226 14th St. N.W. Dist. 3347.

1341 Newton St. N.E.
(Brookland) 10 rooms and 2 baths; 2 complete kitchens; gas refrigerator; hardwood floors; chestnut trim; 2-car garage. Lot 50x150. Priced to sell.
3114 15th St. N.E.
(Brookland) 5-room-and-bath bungalow; h.-w. h.; electricity; hardwood floors; garage; back and front yards. $5,250.
Call our office for other desirable homes and lots in all sections of the city.
EDWARD D. COLEMAN
919 New York Ave. NA. 6563.

COLORED—At 3d and R sts. nw. 6 rms., bath; h.-w. h., elec.; real bargain; price, $3,750. Dec. 1160.

COLORED—Beautiful 6 room semidetached home; every modern improvement; hardwood floors; excellent condition; low price; overlooking reservoir. Dec. 1160.

COLORED—Another beautiful Park View home ready; 6 rooms, h.-w. h. elec., hardwood floors; sleeping porch; built-in garage; beautiful kitchen. Col. road. See it—buying or not. Ad. 2577-M.

COLORED—Near 16th and V sts. nw.; 9 rooms and bath; hardwood floors; garage; bargain for quick sale. Dec. 5942.

COLORED—BARGAIN.
1238 IRVING ST. NW.
INSPECT THIS THREE-STORY
Modern brick dwelling, just redecorated throughout. Contains eight large rooms and two baths, new hot-water heating plant, rear porches, open fireplaces. Can easily be arranged into apartments. Price, $6,950; convenient terms.
Open Today for Inspection
JOHN F. DONOHOE & SONS
314 Pennsylvania Ave. S.E.

SALE or EXCHANGE 88
Post Classified Ads.—National 4205.

DELIGHTFUL country place, 10¼ acres; modern 7-room brick dwelling, greenhouse, 2 poultry houses; 2 streams; 3 acres under irrigation; 1½ miles Alexandria, on macadam road; price, $11,500; terms; or will trade for large farm within 50 miles Washington, D. C. WASHINGTON & KANE, Exclusive Agents, 1615 King st. Phone Alexandria 1621.

LOTS for SALE 89
Post Classified Ads.—National 4205.

CHOICE BUILDING LOTS—60 in Chevy Chase; fastest growing section in D. C.; reduced prices for quick sale. Clev. 4733.

REAL ESTATE SALESMEN—I offer at special bargain prices a large number of detached houses in Chevy Chase, D. C. and bungalows in nearby Va. and Md., at less than cost of duplication; also the following building lots: 38 lots south of Clarendon, near Memorial Bridge boulevard; 50 lots Hyattsville; 80 lots Chevy Chase, D. C., and 80 lots Chevy Chase, Md.; also acreage beautifully landscaped, zone of Mass. ave. extended, and 500 acres SE. for subdivision or cemetery. Fulton R. Gordon, 1427 Eye st. nw. District 5231.

OVER-LEE KNOLLS
BEAUTIFULLY LANDSCAPED LOTS AS LOW AS $550.
Water, Gas and Sewer Available.
Will Build and Finance if Desired.
E. NEWTON SNIDER
REALTOR.
Court House Square, Clarendon, Va.
Phone WAlnut 3664. Eve., CO. 1113.

BEAUTIFUL EDGEMOOR LOT
AT A GREAT SACRIFICE.
I have the lot and location in beautiful Edgemoor on which to build that home. A subdivision where peace and quiet reign and a most excellent spot for children. Within 35 minutes' riding distance from downtown Washington and only 3 minutes from East-West Highway. Beautifully wooded and containing over 25,000 square feet with 208 ft. frontage. Located at northwest corner of Moorland Lane and Glenbrook Road. If too large, arrangements can be made to subdivide. FOR FURTHER INFORMATION CALL OR SEE
RAYMOND D. EVANS
927 New York Ave. N.W. Nat. 9590.

SUBURBAN for SALE 90
Post Classified Ads.—National 4205.

FIREPROOF brick house, 7 rms., bath; garage; well water in house; 7 mi. Key Bdg., in Clarendon, Va. 3800 K st. Capt. Warner.

MODERN 5-room house and garage, beautiful lot, 50x200 ft., shade and fruit trees, garden. No. 8 Carroll st., Riverdale Heights, Md. Only $4,250, or will rent $35. AD. 5558, after 6.

5 ACRES—One State highway; 20 minutes' ride to Capitol; 8-room house; elec.; stable, barn, &c.; price, $4,500; terms.
O. B. ZANTZINGER, 945 K nw.; Nat. 5371.

TAKOMA BARGAINS

One 6-room bungalow	$4,300
One fine 2 apartment dwelling	$5,000

A fine $15,000 brick home in Northwest Washington, $10,500. These bargains are equal to the two sold last week.
MORRISON AGENCY,
2d floor, Citizens Bank, Takoma Park, Md.
Shep. 3444. Sunday Shep. 3893.

SUBURBAN for SALE 90
Post Classified Ads.—National 4205.
(Continued.)

7 rooms; modern dwelling; 1 acre ground, garage, chicken house, &c.; located in suburban metropolitan district. Price reasonable.
MUNGER-HOLLINGSWORTH CO.
Wisc. 4652. Bank Bldg. Bethesda, Md.

Attractive Country Home.
Six miles from Fredericksburg, Va., on cement highway. Frame residence, seven rooms. Poultry house 16x60. Brooder house. Orchard. Good water. Electric lights. On phone line. Schools, churches and store convenient. Nice lawn and shade. Twenty acres. $4,000; terms.
ALLISON & YOUNG
FREDERICKSBURG, VA.

KENSINGTON, MD.
Repossessed 6-room-and-bath home; a. m. i.; large house; ¾ acre of ground, with shade and fruit; bldg and loan asso. terms.
NICE BUILDING LOTS, $250 UP.
KENSINGTON REALTY CO.,
Kensington, Md. Phone Kens. 132.
Night, Wisc. 2333.

SPECIAL, $2,750.
6 rooms; electricity, gas; good community; large lot and a real bargain. Close to stores, school and bus.
F. W. HILBERT, WALNUT 8652.
102 Pennyman St. Leeway, Va.

SPECIAL BARGAINS
In
Hyattsville Hills
4-5-6 Room and Bath Bungalows
Priced $1,750 Up
$100 Cash
$25 to $30 a month
Water, sewer, electricity and some with gas, sleeping porches, laundry trays, built-in garages, cellars.
LOTS PRICED $200 and Up
O. B. ZANTZINGER CO.
945 K St. N.W. Nat. 5371
Sunday Apply 9 Bailey Ave. Hyattsville, Md.

FARMS—LAND for SALE 93
Post Classified Ads.—National 4205.

LARGE LISTING farms, suburban and waterfront property. R. D. Lillie, 266 Carroll st., Takoma, D. C. GE. 3300.

$50 DOWN, 3 3-10 acres; on gravel road; 6 miles D. C.; price, $350. AD. 6363-W.

STOCK, grain and fruit farm; 197 acres on hard road; adjoining one of the finest estates in Albemarle County; 1,000 bearing apples; school bus and mail by the farm; good eight-room dwelling; bank barn, necessary outbuildings; 50 acres fine branch land; must be seen to appreciate its value; $6,500; terms to suit.
B. E. WHEELER & CO., Charlottesville, Va.

5 ACRES, good house; elec.; gravel road; close to R. R. station and school; $3,500 for quick sale.
1 acre, 6-room house; elec.; well; R. R. and high school; $1,500; terms.
250 acres; good building; timber; watered; school and R. R.; $7,500; good terms.
35 acres all wooded; spring and stream; close to gravel road; $800 cash.
12 acres, wooded; small cottage; elec. and well; hard roads; $1,500; half cash.
56 acres; wooded; gravel road; good spring; $1,700. Phone 133.
PAUL T. POWELL, HERNDON, VA.

Big Farm, Fully Equipt
Has returned $3,000 in year; 246 acres, 100 level tractor tillage, estimated 3,000 cords wood; big cement basement barn; homelike 9-room house, high elevation, about hour city markets. Bldgs. insured $4,500; price $2,750, including young team, 13 cattle, 100 hens, machinery, crops; part cash; picture pg. 32 new FREE catalog 1,000 bargains. STROUT AGENCY. 1427-M Land Title Bldg., Phila., Pa.

$22 PER ACRE
GOING STOCK FARM
225 acres good land, 3 streams, 30 acres of timber, balance in grass and cultivation. The best value in Loudoun Co. This is a paying farm at a sacrifice for quick sale. $2,000 cash, balance to suit.
F. W. HILBERT, WALNUT 8652.
102 Pennyman St. Leeway, Va.

ONE OF THE MOST fertile farms to be found in eastern Virginia, containing 440 acres in high state of cultivation with about 1½ miles frontage on the Rappahannock River, excellent 8-room house, modernized, on very high elevation overlooking the surrounding country; fine geese and duck shooting, fishing and boating; near good road; within 60 miles of Washington and owner sacrifices at $35,000. This is a beautiful farm and one that any one would be proud to own and has to be inspected to be appreciated.

20 acres of excellent land in high state of cultivation, nice 5-room bungalow, new barn and other outbuildings; good orchard, well and stream; well fenced on State road; within 21 miles of Washington in Virginia. Price $3,500. Will trade for unencumbered residence within 7 miles of Washington in Virginia.
H. B. MITCHELL, Herndon, Virginia.
Phone Herndon 1-3-5.

FOR SALE—OUT of TOWN 94
Post Classified Ads.—National 4205.

ADIRONDACKS—New, 5-rm. log, 18x24 living room, fireplace, lake, elec.; $3,140. Booklet Earl Woodward, Luzerne, N. Y.

ANNAPOLIS, MD.—For sale, brick house, 243 King George st., 9 rooms, 3 baths, excellent condition. Apply Mrs. Carroll Van Ness, Owings Mills, Md.

SHORE—Waterfront—Sale 95
Post Classified Ads.—National 4205

BEAUTIFUL bungalow site; 3 blocks from Chesapeake Bay; near Annapolis, Md.; 50x150; sacrifice for $300. Box 133, Washington Post.

CHESAPEAKE BAY WATERFRONT.
For sale, two acres at Bay Head. Four bedrooms, large living room, bath, screened porches, dressing rooms, showers; tennis court and all facilities for summer time pleasure.
JULIAN BREWER & SON.
Annapolis, Maryland. Phone 816.

ON SHENANDOAH NEAR BLUEMONT, 22 acres with modernized five-room log house; bath, closets, porches, fully screened, fine driven well water; furnished ready for occupancy or unfurnished; fine fishing, hunting; reasonable; terms. OWNER, CO. 4818.

Continued on Next Page.

Secure The Apartment You Want From This Directory

SHORE—Waterfront—Sale 95
Post Classified Ads.—National 4205
(Continued.)

SUPERIOR 4-room bungalow on salt water. Large plot, best bathing and fishing; refined; restricted. If you have $50 cash, telephone STerling 9551.

SUMMER COTTAGE—On easy terms; also lots near the bay $100 up; 50x150 feet. MEt. 6400; 637 F st. nw.

ACRE tracts; beautifully wooded; ideally situated; near water; 5 miles from D. C.; cash or terms. DE. 0856-W.

IMMEDIATE SALE—$100 ($20 CASH)

Beautiful shaded lot, 5,000 square feet. Finest salt-water bathing and broad, white-sand beach. Safe for children. Famous fishing grounds. Refined community. Paved road, only 80 minutes from Washington. Your opportunity to secure one of the finest lots on Chesapeake Bay at a bargain. Drive through Marlboro on Solomon's Island road through Prince Frederick, turn left at Long Beach sign to Long Beach. Or call NA. 6525 for further information.

WANTED—REAL ESTATE 96

IF YOU HAVE any property in D. C. for sale, communicate with E. A. Garvey, 1126 Vermont ave.; Dist. 4509.

APARTMENTS—Furnished 65
Post Classified Ads.—National 4205

APARTMENTS—Furn. or unfurn.; also houses; any location. Call Mr. Collier. ADams 2598. No charge for service.

CALVERT ST. NW., 1918—4 rooms, porch; attractively furnished; a. m. i.; suitable for 6. MEt. 7403.

COLUMBIA RD., 1858—Apt. 25. 6 rooms, kitchen, bath and porch; elec. refrig.; completely furnished; $100.

CONN. AVE. NW., 4707—Large, attractive living rm., bedrm., dinette, kitchen; front porch; well furnished. EM. 6800.

R ST. NW., 1731—One, 2 or 3 room apts.; furn. or unfurn.; attractive; a. m. i.; reasonable. Call Apt. 2.

JUNE TO OCTOBER—5 cool, spacious rooms; near park; 2 bedrms., porch, Frigidaire, piano; unusually attractive; reas. 1940 Biltmore st. nw., Apt. 32. Ad. 2666.

LANIER PL. NW., 1705—Apt. 103. Living room, bedroom, kitchen, dinette, bath; furn. in mahogany; available May 15; $60 month; refs. AD. 0202 after 6 p. m.

MASS. AVE. NW., 1200—Apt. 3. Attractively furn. 1 or 2 rooms, kit., semi-bath; refrigeration; reas. DI. 2297.

NEAR SOLDIERS' HOME—1 large room and complete kitchen; elec. refrigerator; studio couch or bed; $35. Adams 8558, after 6 p. m.

OVERLOOKING Rock Crk. Pk.; entire fl., 2 large rooms, glassed-in porch, bath; attractively furn.; gas, elec. Frigidaire; phone; adults. 2045 Park rd. nw. Ad. 4529.

PENN. AVE. NW., 2132—1 or 2 lovely rooms, completely furnished, gas heat, electricity incl., garage, reas. We. 0117.

PORTER ST. NW., 3018, Apt. 302—Living room, 2 bedrooms, kitchenette and dining alcove and bath, large closets; adults.

STUDIO APT.—Several weeks or summer; near White House; large, delightful room; bath; modern; $45. ME. 3040.

THE LA SALLE—1028 Conn. ave. Attractively furn. 1 room, kitchenette and bath. Apply at office.

YOUNG MAN desires to share apt. with another; exp. about $25 mo. each. Pianist wanted. Smith, Apt. 302, 1830 K st.

14TH NW., 2540—Nicely furn. ft. 2 rms., k., b.; gas, elec.; $20 up. Col. 10407.

FREE RENTAL AGENCY—CAR & GUIDE FREE; APTS. ALL SECTIONS. 613 7TH NW.; ME 1947; EVE. & SUN., GE. 4896.

Francis Scott Key, Apt. Hotel
20th and F sts. nw. 1 room, kitch., bath; completely furn.; linens, silver, Frigidaire; day, week, month. NAtional 5425.

A CAR AND GUIDE FREE
Furn. and Unfurnished Apts. and Houses. DISTRICT RENTAL BUREAU. Phone Sunday, NOrth 5632.

ATTRACTIVE, bright, cool apt. facing Wardman Park Hotel; living-dining room, 2 bedrooms, bath, pantry, kitchen; reduced rent for summer months; rent by month or lease for 1 year.
McKEEVER-HARTUNG CO.
Na. 2232. Shoreham Bldg. Na. 4750.

Furnished or Unfurnished 66
Post Classified Ads.—National 4205

APARTMENT SPECIALIST has listing of modern apartments in choice locations; free auto service. I can suit you. Leslie D. Measell, CLev. 3465.

REFINED TENANTS—3 rooms, elec. refrig., $35; 5 rooms, incl. sun porch, shower bath, $55; furnished if desired; reasonable. 3030 and 3218 Wisconsin ave. nw., opposite National Cathedral.

THE PLEETWOOD—3707 Woodley rd. nw. 1 or 2 bedrooms, living room, kitchen, dinette and bath; Frigidaire on house current; high elevation. CL. 0615.

APARTMENT RENTAL BUREAU.
Apartments every price and location.
FREE CAR SERVICE.
918 18th St. N.W. Nat. 0470.

APARTMENTS • HOUSES.
FURNISHED. UNFURNISHED.
ACME RENTAL SERVICE.
900 12th St. (For car) DIst. 6285.

CHOICE N.W. APTS., $30 UP.
Large Selection. 1 to 5 rooms.
Baskin & Co., 1424 K St. N.W. NA. 5437.

APARTMENTS—Unfurnished 67
Post Classified Ads.—National 4205

BRIGHTWOOD COURTS—5320 8th st. nw. Two rooms, kitchen, dinette and bath; $42.50 up; elec. refrigeration on house current; apts. large, attractive and newly decorated; large closet space; well-kept bldg. and spacious grounds; conveniently located.

CAVANAUGH COURTS.
1526 17th st. nw. Apt. 110, 2 rooms, kitchen and bath, Frigidaire; near business district; $45.

CONN. AVE. NW., 5435—2 rooms, kitchen, bath; elec. refrig. on house current; $42.50 up. See resident manager.

CRESCENT PL. NW., 1685—The Crescent. 2 rooms, dinette, bath; elec. refrig.; $35. Resident manager.

DESIRABLE apartments in quiet residential locations; reasonable rents. Call A. S. Gardiner. NAtional 0334.

EUCLID ST. NW., 1703—2d floor, $35. 17th st. nw., 2512, 1st floor, $40. Two-family apts., 5 rms., bath. NO. 10080.

IN GEORGETOWN—5 rooms, kitchen and bath; 3 exposures; open fireplace; desirable surroundings; lovely view; newly dec. 3061 N st. nw. WEst 0600.

IRVING ST. NW. (corner of 16th st.)—The Kenesaw. Lovely apartments that invite comfortable living—in the select upper 16th St. Embassy section. Every modern convenience. All outside rooms. 5 and 6 rooms, kitchen and bath. $100 to $112. Restaurant, drug store, dress shop, barber shop and beauty shop in the building. Resident Mgr. CO. 0712.

LANIER PLACE NW., 1705—Apt. 107, 2 rooms, kitchen, dinette and bath; elec. refrigeration; $45.

MARYLAND AVE. NE., 303—Two rooms, kitchen, private bath; gas, electricity included, $35; adults.

PARK RD. NW., 1207—2 rooms, kitchen, dinette and bath; desirable, modern, convenient; very light rooms; fine closets; elec. refrig.; $40 and $45. Nat. 3653.

PARK ROAD NW., 1457—The Parkade. Two bedrooms, hall, kit. and bath; southern exposure; elevator; refrigeration incl.; $65. Also one room, kitchen, dining alcove, dressing closet and bath, $37.50. Call ADams 0289.

QUE ST. NW., 2700 (Kew Gardens)—Two rooms, kitchen and bath, $47.50. Also apartments up to 5 rooms, kitchen, two baths, ranging in price from $47.50 to $115. Refrigeration on house current. Resident manager.
RANDALL H. HAGNER & CO.
1321 Conn. Ave. DEcatur 3600.

RUTLAND COURTS (1725 17th nw.)—One large room, kitchen, bath, hall, $37.50, including Frigidaire.

SOUTH CATHEDRAL MANSIONS.
2900 Connecticut Ave.
Beautiful apartments of 2 rooms, kitchen and bath, to 4 rooms, kitchen and 2 baths, ranging in price from $50.00 to $100.00. Large rooms, large closets, spacious grounds. Frigidaire, 24-hour elevator and switchboard service. Apartments in excellent condition. Lighted evenings.
H. G. SMITHY CO.
811 15th St. N.W. NA. 5903.

F ST. SE., 1428—3 rooms and kitchen; in modern bldg.; gas, electricity, heat included; $30. ATl. 3617-M.

WISCONSIN AVE., 3010—Overlooking National Cathedral. Modern building; free Frigidaire, with large new cabinet; elevator; 2 large rooms, kitchen and bath; large closets; furnished dinette; $47.50. All apts. in excellent condition. Res. Mgr., Apt. 102. Open evenings.
J. C. WEEDON CO.
1727 K St. N.W. MEt. 3011.

WOODRIDGE—3032 24th ne. Attrac. 5-rm., kit. and bath apt.; insulated G. E. refrig.; priv. entrance; $55; garage.

WYOMING AVE., 1811—2, 3, 4 rms., rec. hall, porch, kit., bath; newly dec.; Frigid free; $42.50, $52.50, $55. Res. Mgr.

10TH ST. NE., 2504—Two rooms, kitchen and bath; $40; Frigidaire on house current.
EDWARD M. WILLIS.
1409 K st. nw. Nat'l 7479.

10TH ST. NE., 2520—2 bedrooms, living room, kitchen, dining alcove and bath; Frigidaire on house current.
EDWARD M. WILLIS.
Tower Bldg. Nat'l 7479.

APARTMENTS—Unfurnished 67
Post Classified Ads.—National 4205.
(Continued.)

Nos. 3407-09-11 29th Street N.W.
CLEVELAND PARK
One block from Connecticut Ave. at Ordway Street. Quiet street—no through traffic—fine location for families with children.
2 Rooms, Kitchen, Dinette and Bath, $47.50
Refrigeration Included.
Large Playground for Children
Resident Manager
Randall H. Hagner Co.
1321 Connecticut Ave. N.W.
Phone DEcatur 3600

250 10TH ST. SE.—Living room, kit., bath, inclosed sleeping porch, in private family; adults only; employed couple preferred.

11TH ST. NW., 1309—Living rm., bedrm., bath, dining room, kitchenette; phone, elec., janitor service; $40.

13TH ST. NW., 2505—At Clifton st., The South Highview. A high, cool location, with a splendid view of the entire city; convenient to buses, car lines and stores of all kinds; 3 rooms, kitchen, reception hall, porch and bath, $65. Resident manager or National Savings & Trust Co., New York ave. at 15th st.

13TH ST. NW., 3605—Five rooms, kitchen and bath; newly decorated; $40.

19TH ST. NW., 2110—Near school; 3 rooms, kitchen, bath, $47.50; Frigidaire on house current.
LINKINS CO., 1733 DeSales St.

2231 BANCROFT PL.—Large desirable apartment. Six rooms, kitchen, three baths. Convenient to shopping district. High elevation, cool. Reasonable rent. Apply Janitor or address Sharp & Sharp, 1730 Connecticut Ave. NW.

CONSULT US ABOUT APARTMENTS.
BOSS & PHELPS
1417 K St. N.W. NAt. 9300.

GET OUR for rent list of apartments and modern homes; reasonably priced. John F. Donohoe & Sons, 314 Pa. ave. se.

MAY OUR representative, with car, call for you and show you our apartments? Day phone, West 2044; night and Sundays, Lincoln 4842.

THE OAKLAND,
2006 COLUMBIA ROAD N.W.
5 rooms and bath $65
6 rooms, bath, maid's room $85
Frigid., elevator. Res. Mgr.

1654 EUCLID ST. NW.—
4 rooms, porch and bath; refrigeration, $55.
601 PARK RD NW—
Two rooms, kitchen and bath, $45. Free refrigeration. Resident manager.
801 BUTTERNUT ST. NW.—
Near Walter Reed Hospital. 3 rms., dinette, kitchen, bath and porch, $55.
410 CEDAR ST. NW.—
5 rooms, reception hall and bath; electric refrigeration; $70.
WM. H. SAUNDERS CO., INC.,
1519 K st. nw. Dist. 1015.

THE ROSEANNE,
2111 18th Street N.W.
3 r., kit., bath, porch, front apt. $40.00
1 room and bath, furn. or unfurn.

1830 CALIFORNIA ST. N.W.
2 rooms, kit., bath, elec. refrig. $40.00
1 room, kit., bath, elec. refrig. 30.00
PEYSER & DREYFUSS, INC.,
1518 K St. N.W. NAtional 0583.

4 ROOMS, large kitchen, hall and bath; completely redecorated; 2408 14th st. nw.; $38.50; reduced from $48.50.
3 ROOMS, kitchen and bath, same address, $35.00; reduced from $45.00.
CHAS. D. SAGER,
924 14th St. N.W. NA. 0036.

$53.50—AT DUPONT
Elevator building just east of Dupont Circle. Three rooms, PORCH, kitchen (REFRIGERATION) and bath; southern exposure, through ventilation.
1705 P St. N.W.

THE ALBEMARLE
Two rms., kitchen and bath; electric refrigeration on house current; day and night elevator service; $42.50. Resident Manager, Decatur 2931.

$47.50 1907 KAY ST. NW.—Two large rooms, kitchenette, bath, dressing rm.; Frigidaire; newly decorated.
$35.00 THE EARL, 115 E St. SE.—4 rooms, kitchen and bath; newly decorated. See janitor or
J. B. CAUKIN,
No. 1 Thomas Circle. NAt. 9795.

1717 COLUMBIA RD. N.W.
Attractive front apartment of 3 rooms, kitchen and bath; excellent condition; electric refrigeration. $45. Manager on premises.
LINKINS CO., 1733 De Sales St. N.W.

2525 ONTARIO RD.
(Conveniently located near 18th and Columbia Road)
Living room, 2 bedrooms, dining alcove, kit., bath, Frigid. $55.00
H. CLIFFORD BANGS,
Realtor.
200 Investment Bldg. Met. 0240.

THE WESTMORELAND
2122 California St. N. W.
5 rooms, kitchen and bath $102.50
ELECTRIC REFRIGERATION.
Excellent cafe, electricity included in rent, 24-hour elevator and switchboard service. Manager on premises.
LINKINS CO. 1733 De Sales St.

1483 Newton St. N.W.
3 rms., alcove, kitchen, bath, front, $52.50.
G. E. refrigerators.
628 North Carolina Ave. S.E.
4 rooms, kitchen and bath, front $52.50
GEORGE F. HANE, Inc.
1422 "F" St. N.W. NAt'l 3964.

LOOK—DOWNTOWN!
Such values in large, high-ceilinged rooms with through ventilation. Near Washington Circle, facing Columbia Hospital grounds.
$42.50— Foyer, three (3) rooms, kitchen and bath.
$50.00— Foyer, four (4) rooms, kitchen and bath.
Landmore—1133 24th NW.

453 MANOR PL. N.W.
$47.00
Ideal; 3 large rooms, kitchen and bath; sodded and fenced rear garden and play plot; just one-half block from beautiful Soldiers Home Park; cool and airy, southern exposure; electric refrigerator, tiled bath and built-in tub and shower. Resident manager, Apt. No. 4.
HENRY J. ROBB, INC.,
1024 Vermont Ave. DI. 8141.

MODERN APARTMENTS
2 rooms, kitchen, bath $45.00
ROBT. L. McKEEVER CO.
Shoreham Bldg. NAt. 4750.

PRINCE KARL
1901 K STREET N.W.
Four unusually large front rooms and bath; open for inspection; refrigeration.

4-BEDROOM APT.
Living room, dining room, reception hall, kitchen, bath. Three exposures.
$90.00
SEE RESIDENT MANAGER.
FONTANET COURTS
1400 Fairmont St. N.W. CO. 0336.

1322 12th ST. N.W.
Apt. 3—Front apt.; 6 large rooms and bath $50
1201 M ST. N.W.
Apt. 6—Front apt.; 5 large outside rooms and bath $60
1413 GIRARD ST. N.W.
Two rms., recp. hall, kitch., bath; free refrig.; reas. rent. Resident Mgr., Apt. 3
TAKOMA PARK, MD.
6615 Eastern ave.. First-floor apt.; 5 all outside rooms and bath; front and rear porches $40
LEE D. LATIMER CO.
728 Investment Bldg. NAt. 4146.

COLORED
1545 6th St. N.W.
Desirable 5 room and bath apt. $42.50
GEORGE F. HANE, INC.,
1422 "F" St. N.W. Nat'l 3964.

FOR COLORED
2724 11TH ST. N.W.
1 room, kitchen and bath, $30.00.
2 rooms, kitchen and bath, $37.50.
BOSS & PHELPS
1417 K St. N.W. NA. 9300.

FOR COLORED
1715 OREGON AVE.
Better apartments for colored; conveniently located; within walking distance of downtown.
Front apartments. Southern exposure.
2 rooms, kitchen and bath $42.50
National Mortgage & Inv. Corp.
1004 Vermont Ave. NA. 5833.

APARTMENTS—Unfurnished 67
Post Classified Ads.—National 4205.
(Continued.)

THE MINTWOOD
1843 Mintwood Pl. N.W.
Attractive Lobby and Halls. Near 18th and Col. rd., car lines; quiet and homelike. 3 rooms, rec. hall, kit. and bath (2 bedrooms), $52.50; front apt., southern exposure. Free electric refrigeration.

THE CLYDE
1124 10th St. N.W.
Downtown apts., with free electricity, gas and refrigeration. 2 rooms, rec. hall, dinette, kitchen and bath, $50. Only one available.

THE PALMER
1450 Girard St. N.W.
4 rooms, kitchen and bath, $55.

THE WENDALL
1858 California St.
Large, roomy apartments, 4 rms., kit., rec. hall, bath, $54.50 up. Free elec. refrigeration. High elevation. Convenient to cars.

501 12th ST. N.E.
Two rooms, kitchen and bath, $42.50. G. E. Refrig.

THE VALOIS
1330 Mass. Ave. N.W.
2 rooms and bath, $30.00.
2 rooms, kitchen and bath, $40.00.

WALTER A. BROWN
1400 H St. N.W. NAtional 1652.

The Briarcliff
1862 Mintwood Pl. N.W.
$70.00 — 3 rooms, kitchen, butler's pantry, reception hall and bath; refrigeration on house meter; apartments recently redecorated; modern porch.

The Stanley Arms
1125 12th St. N.W.
$35.00 — Apt. 4, 1 room, kitchen, dinette and bath. Frigidaire. Murphy bed.

The Ripley
1424 R St. N.W.
$50.00 — Apt. 43, 3 rooms, kitchen and bath; G. E. refrigeration; large porch

The Willson
$52.50 — 1405 Harvard St. N.W. Apt. 301, 3 rooms, kitchen and bath. Kelvinator refrigeration.

The Drury
$30.00 — 3121 Mt. Pleasant St. Apt. 32, 1 room and bath

AMERICAN SECURITY AND TRUST COMPANY
Real Estate Department
15th and Pa. Ave. N.W. Na. 4815.

All apartments are well located, in excellent condition, reasonably priced, and have electric refrigeration.

Randall Mansions
1900 Lamont St. N.W.
1 room, kitchen, dinette and bath.
$42.50 and $47.50
2 rooms, kitchen, dinette and bath
$53.50 and $56.50

The Madrid
2300 18th St. N.W.
4 rooms, kitchen and bath
$52.50 and $55.00

The Lehigh
2605 Adams Mills Rd. N.W.
2 rooms, kitchen and bath
$45.00 and $52.50

1809 Belmont Rd. N.W.
2 rooms, kitchen and bath
$40.00 and $45.00
3 rooms, kitchen and bath.
$57.50

NATIONAL MORTGAGE & INV. CORP.
1004 Vermont Ave. NA. 5833.

Recommended APARTMENTS

900 19th St. N.W.
Refrigeration included; switchboard; 2 elevators.
1 room, kitchen, bath $33.00
2 rooms, kitchen, bath 60.00
Resident manager.

2901 16th St. N.W.
The Radnor—Refrigeration included; elevator.
1 room and bath $35.00
5 rooms, bath, porch 80.00

2109 F St. N.W.
2 rooms, kitchen, bath 47.50
Dining alcoves, in-a-door bed; refrigeration included. Resident manager.

1417 Newton St. N.W.
Newton Hall—Elevator; refrigeration, dining alcove.
2 rooms, kitchen, bath $47.50
Resident manager.

2714 Quarry Rd. N.W.
2 rooms, kitchen, bath 42.50
Refrigeration. Res. Manager.

1321 Belmont St. N.W.
1 room, kitchen, bath $27.50
2 rooms, kitchen, bath 37.50

1416 Chapin St. N.W.
5 rooms, bath, porch $45.00
Electric refrigeration.

2215 14th St. N.W.
5 rooms, bath porch $45.00
With refrigeration 52.50

1428 Clifton St. N.W.
6 rooms and bath $35.00

1417 Mass. Ave. S. E.
4 rooms, hall and bath $35.00

SHANNON & LUCHS CO.
1505 H St. N.W. NAtional 2345.

OPPOSITE EASTERN HIGH SCHOOL.
1723 EAST CAPITOL ST.
RENTS EVERY FAMILY CAN AFFORD.
Two rooms, kitchen and bath, $32.50 to $36. Three rooms, kitchen and bath, $40. Resident Manager, Apt. 2—ATlantic 6493.

A Model Apartment!

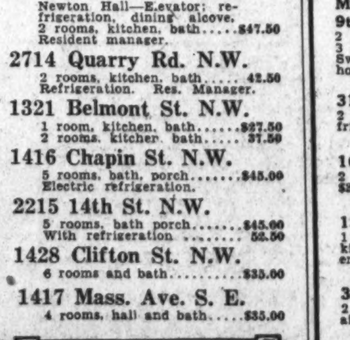

2 Rooms, Kitchen and Bath
$37.50 to $42.50
4 Rooms, Kitchen and Bath
$62.50

Two Bedrooms
Studio Living-Dining Room, Kitchen and Bath.
$52.50
For your inspection—with Modern Studio Living-Dining room, 2 Colonial Bedrooms reproduced in Maple and Walnut. Furnished by Hutchison's.

Attractive, conveniently arranged kitchens; G. E. refrigeration; spacious closets; mirrored doors. In quiet residential section, within walking distance of Government departments. Churches, stores and theaters.

The Plymouth, 1236 11th St. N.W.
AMERICAN REALTY CO.

APARTMENTS—Unfurnished 67
Post Classified Ads.—National 4205.
(Continued.)

The KENESAW
16th and Irving Sts. N.W.

Lovely apartments that invite comfortable living—in the select Upper 16th St. Embassy section. Every modern convenience. All outside rooms.

Restaurant, drug store, dress shop, barber shop and beauty shop in the building.

5 and 6 Rooms
Kitchen and Bath
$100.00 to $112.00

THE KENESAW
Resident Manager, CO. 0712

INSPECT
These Apartment Values Today
Immediate Possession

NEAR MONTROSE PARK
1632 30th St.
(10 min. from downtown in residential Georgetown. Cool in summer.)
3 rooms, kit. & b. (frt. apt.) $50.00
2 rooms, kit. & b. 40.50

NEAR 18th AND COL. RD.
1756-1758 Col. Rd. N.W.
Redecorated, Modern Apts. of:
1 rm., pullman kit., bath, elec. refrigeration $30.00
2 rms., kit. & b. 40.00

NEAR 4th AND R. I. AVE. N.E.
1949 4th St. N.E.
Splendid janitor service in this modern, comfortable bldg.
2 rms., kit. & bath; Electrolux refrigeration; FREE GAS $39.00

Overlooking Union Station Plaza.
201 "D" ST. N.E.
A Six-room Home on One Floor.
Redecorated apartments consisting of living room, dining room, 3 bedrooms, kit., pantry, bath and porch .... $47.50 & $49.50

Opposite Veterans Bureau
1527 EYE ST. N.W.
4 rms., kit. & bath; to be redecorated; GAS FREE $35.00

WAGGAMAN-BRAWNER
Realty Corp.
1700 Eye St. Me. 3860.

3220 CONN. AVE. N.W.
(Between Klingle Bridge and Macomb St.)
FINE apartment house section, moderate rentals, 24-hour service, free refrigeration, tile baths, built-in tubs, showers; garage space; 4 rooms, large closet, bath, $32.50. 2 rooms, kitchen, dinette, bath, $57.50 up. Resident manager. CLeveland 0764.

HAMPTON COURTS
2013 New Hampshire Ave. N.W.
(Near 16th St.)
QUIET location close to car and bus; ten minutes downtown; 24-hour switchboard and elevator service; Frigidaire on house meter.
1 room, kitchen and bath, $40.00.
2 rooms, foyer, kitchen and tiled bath, $50 up.
3 rooms, kitchen and bath, $62.50 up.
Apartments furnished if desired. Resident manager, POtomac 4280.

1126 11TH ST. N.W.
(Near Mass. Ave.)
WALKING DISTANCE Govt. Dept. and downtown stores. Elevator. Frigidaire free. Alternating current.
1 rm., dressing closet, kit., bath, $36 up.
2 rooms, kit., bath, $47.50 up.
Resident Manager.

4700 CONNECTICUT AVE.
SPACIOUS apartment of 2 rooms, foyer, kit., bath, porch, to 6 rooms, 2 baths, porch. Garage Space. Playground. School two blocks. Res. mgr.

THE QUEENSBOROUGH
1614 17th Street N.W.
CONVENIENT walk business center; free refrigeration; two rooms, foyer, kit., bath. Res. mgr., DEcatur 3216.

Real Estate Mortgage and Guaranty Corp.
1610 K St. N.W. Nat. 1403

SELECT APARTMENT VALUES

2131 O ST. N.W.
2 and 3 rooms, kitchen and bath. Large rooms. Electrolux refrigeration. $40 up.

200 MASS. AVE. N.W.
1 room, kitchen and bath, $42.50. 2 rooms, kitchen and bath, with dinette, showers, service doors, elevator and switchboard $50 up. Garage if desired.

SOUTH CATHEDRAL MANSIONS
2900 CONN. AVE.
2 rooms, kitchen and bath, $50.00. 3 rooms, kitchen and bath, $72.50 up. 4 rooms, kitchen, 2 baths, $100. Switchboard, elevator, Frigidaire.

MARYLAND COURTS
9th AND E STS. N.E.
2 rooms, kitchen and bath, $52.50. 3 rooms, kitchen and bath, $62.50. Switchboard, elevator, Frigidaire on house.

3120 R ST. N.W.
2 rooms, kitchen, bath. Electric refrigeration, $37.50 up.

1619 30th St. N.W.
2 and 3 rooms, kitchen and bath, $37.50 up. Electric refrigeration.

1321 FAIRMONT
1 room and bath and 1 room, kitchen and bath; electric refrigeration. $28 up.

3616 CONNECTICUT AVE.
2 rooms, kitchen and bath. Frigidaire on house current. $45 up.

6645 GA. AVE. N.W.
1 and 2 rooms, kitchen and bath. Large, light outside rooms. Electric refrigeration on house current.

H. G. SMITHY CO.
811 15th St. N.W. NA 5903

APARTMENTS—Unfurnished 67
Post Classified Ads.—National 4205
(Continued.)

HIGHLANDS
Conn. Ave. at California St.
Hotel Service—Dining Room
Roof Garden—Parlors
References Required
3 rooms, kit. & bath, $100.00
4 rooms, kit. & bath, 117.50
Electricity Included.
Excellent Resident Management
Electric Refrigeration on House Current
LINKINS CO.
Rental Agents
1733 De Sales St. DI. 3522

$47.50—OPEN PORCH!
With a small yard all your own! Quiet, well kept building, near new schools, 2 car lines, stores, etc. Foyer, three (3) large rooms, PORCH, kitchen (REFRIGERATION) and bath; through ventilation.
1829 California St. N.W.

APARTMENTS—Unfurnished 67
Post Classified Ads.—National 4205
(Continued.)

You and Your Wife

—will enjoy this cool, quiet, secluded place. Fine apartment house section. Modern five-story building, 24-hour elevator. Free refrigeration.
Two Rooms, Foyer, Kitchen, Dinet and Bath.
1 large room, roll-away bed, dressing closet, kitchen, dinet, bath.
The Parkside
1702 Summit Place N.W.
Res. Mgr., Apt. 101, COl. 4417.

UNDER MANAGEMENT OF THE WASHINGTON LOAN & TRUST CO.

THE ELDON
933 L St. N.W.
2 rooms, kitchen and bath. Elec. refrigeration on house current. Resident manager. — $50.00 to $52.50

1440 Rhode Is. Ave. N.W.
2 rooms, kitchen and bath. — $40.00, $42.50
5 rooms, kitchen and bath. — and $60.00

SEVILLE
2129 18th St. N.W
APARTMENT 12
4 rooms, kitchen and bath. Electric refrigeration on house current. Resident Manager. — $50.00

MONTGOMERY
1151 North Capitol St. — $44.00 to $47.50
3 rooms and 4 rooms, kitchen and bath. Elect. refrigeration.

WOODWORTH
1206 10th St. N.W. — $35.00 to $47.50
2 rooms, kitchen and bath. Electrical refrigeration. Resident manager.

1661 PARK ROAD N.W.
2 and 3 rooms, kitchen and bath. Elec. refrigeration on house current. Resident manager — $45.00 and $60.00

THE CLAIBORNE
6th and H Sts. N.W.
3, 4 and 5 rooms, kitchen and bath. Electrical refrigeration. — $40.50 to $57.50

1819 Que St. N.W.
Apartment 5. 2 rooms, kitchen and bath. — $48.75

STODDERT
2900 Que St. N.W.
4 and 5 rooms, kitchen and bath. — $50.00

MANOR HOUSE APTS.
1324 Monroe St. N.W. — $55.00 and $65.00
3 and 4 rooms, kitchen and bath.

LINVILLE
116 6th St. N.E.
2 rooms, kitchen and bath. — $42.50

THE WASHINGTON LOAN & TRUST CO.
Rental Agent.
9th and F Sts. N.W. NAtional 3440

The Dupont Circle
CONNECTICUT AVE. AT DUPONT CIRCLE

OVERLOOKING DUPONT CIRCLE
Look for The Lighthouse Flash (One) (Two) (Two)
When Rearranging Your Budget
CONSIDER:
FIRST—One Room and Bath. $32.50 UP — Two Rooms, Service Pantry and Bath .... $55.50 UP
SECOND—Your address and convenience of location.
THIRD—Facilities offered.

Three passenger elevators
Free electric current
No service charge for telephone
Running ice water in each bedroom.
Full-tiled bathroom (with tub and shower).
Room service from restaurant.
Cool, delightful roof lounge.

Sun-lighted rooms and corridors throughout, with exposures such that rooms are delightfully cool.
Maid service hourly or monthly—low rates.
Wood-burning fireplaces in many suites.
Roller screens.

Hotel Accommodations Available
Rooms and Bath, $60 up. 2 Rooms and Bath $100 up

H. L. RUST COMPANY
1001 15th Street AGENTS NAtional 8100

2500 K ST. N.W.
Convenient to Govt. Buildings.
Apts. of 2 rooms, kitchen and bath, $34 to $38.50. Electric refrigeration. Resident manager. WE. 1967.

THE BARCLAY
2100 Eye St. N.W.
Apts. of 2 rooms, kitchen and bath, $50 to $55. Electric refrigeration on house current. Elevator service. Resident manager. WEst. 1196.

CASTLE MANOR
2515 13th St. N.W.
Near Clifton St. N.W.
Apts. of 2 and 3 rooms, kitchen and bath, $42.50 to $57.50. Porches; electric refrigeration, elevator service. Resident manager. AD. 5422.

1445 to 1449 OAK ST. N.W.
Near Meridian Place.
Apts. of 2 and 3 rooms, kitchen and bath—$40 and $45. Electric refrigeration.

THE LEGATION
Northwest Corner of Connecticut Ave. and Legation St.
A Modern Apartment Building Located in Chevy Chase.
Apts. of 3 and 4 rooms, foyer, kitchen, bath, porches; separate showers, free electric refrigeration and laundry facilities; garage. Resident manager. Emerson 5955.

THE LOUISIANA
2123 18th St., near Wyoming Ave.
Apt. of 6 rooms, kitchen, bath and porch, $47.50.

THE NANTUCKET
1418 W. Near 14th St.
Apts. of 3 and 4 rooms, kitchen and bath, $35, $40 and $45. Janitor on premises.

1433-37 SPRING RD. N. W.
Apts. of 2 large rooms, kitchen and bath, electric refrigeration on house current; $52.50. Resident manager, Apt. 102, 1443 Spring Rd. AD. 7869.

1020 MONROE ST. N.W.
Apts. of 3 rooms, kitchen and bath, $52 and $54. Electric refrigeration. Resident manager. Co. 0595.

THE EMBASSY
NW. Corner of Harvard St. at Mt. Pleasant.
Apts. of 3 rooms, kitchen and bath; large dressing rooms, tile bath with shower. Electric refrigeration on house current. Secretarial and switchboard service. Resident manager. CO. 9200.

2807 CONNECTICUT AVE.
Between Woodley Rd. and Cathedral Ave.
Apts. of 2 rooms, kitchen and bath; large reception hall. $60 and $62.50. Electric refrigeration. Resident manager. ADams 6822.

2536 14th ST. N.W.
Apts. of 5 rooms, kitchen and bath; rear porches; electric refrigeration; $53.50. Janitor on premises.

3220 WISCONSIN AVE. N.W.
Near St. Alban's Cathedral.
Apts. of 1 room and bath, and 2 rooms, kitchen and bath; $22 to $40. Apply Janitor.

WISTERIA MANSIONS
1101 L St. N.W. at Mass. Ave.
Convenient downtown location. Apts. of 1 and 2 rooms, kitchen and bath, $40.00 to $67.50. Switchboard and elevator service; electric refrigeration. Resident manager. NAt. 2900.

THE MARQUETTE
2115 Pennsylvania Ave. N.W.
Apt. of 1 room, kitchen and bath, $40.50. Electric refrigeration free; elevator and switchboard service. Resident manager. WEst 2634.

THE CHATEAU THIERRY
1920 S St. at 20th.
Apts. of 2 rooms, kitchen and bath, $47.50 and $52.50. Electric refrigeration; elevator service. Resident manager. NOrth 0272.

THE PERSHING
3701 Sixteenth St. N.W.
Apt. of 2 rooms, kitchen and bath, $55.00. Electric refrigeration; elevator and secretarial service; garages. Resident manager, COl. 2780.

738 15th St. **THOS. J. FISHER & CO. INCORPORATED** DIstrict 6830

APARTMENTS—Unfurnished 67
Post Classified Ads.—National 4205.
(Continued.)

APARTMENTS—Unfurnished 67
Post Classified Ads.—National 4205.
(Continued.)

Weaver Management Assures Satisfaction

2400 SIXTEENTH ST.
—where you have all a smart town house can offer . . . except investment and maintenance.
1 room and bath $40.00
2 rooms and bath $75.00
3 rooms and bath $150.00
5 rooms, kitchen, bath and porch $250.00

ALTO TOWERS
3206 Wisconsin Ave N.W.
2 rooms, kit., dinette, bath and porch $57.50

CHANCELLOR
214 Massachusetts Ave. N.E.
Near Capitol; refrigeration; 24-hour switchboard and elevator.
2 rooms, kitchen, and bath $52.50
3 rooms, kitchen and bath $59.50

1372 RANDOLPH ST. N.W.
Refrigeration on House Current.
2 rooms, kit. and bath $45.00

3812 CONN. AVE. N.W.
4 rooms, kitchen, bath and porch $75.00
Electric Refrigeration.

1640 KALORAMA ROAD
2 rooms, kitchen and bath $35.00

POTOMAC PARK
21st and C Sts. N.W.
Overlooking Lincoln Memorial and new bridge; 24-hour elevator and switchboard; refrigeration.
1 room, dinette, kitchen and bath $45.00
2 rooms, dinette, kitchen and bath $57.50

THE CONARD
1228 Eye St. N.W.
Modern 11-Story Downtown Apartment, Overlooking Beautiful Franklin Park. Refrigeration; 24-hour elevator and switchboard.
1 room, kitchen and bath $32.50
2 rooms, kitchen and bath $55.00
Resident Manager, NA. 9070.

THE FAIRFAX
1300 E Cap. St.
4 rooms, kitchen and bath $42.50

2501 CALVERT ST. N.W.
2 rooms, kitchen and bath $60.00

Washington Building **WEAVER BROS INC. REALTORS** District 9486

Apartment Values

1609-11 31st ST. N.W.
Georgetown.
1 and 2 rms., dining alcove, kitchenette and bath, $37.50 and $50.50; elec. refrigeration on house current. Resident manager.

3110 WISCONSIN AVENUE N.W.
4 rms., kitchen and bath, $53.50; elec. refrigeration. Resident manager.

1616 16th ST. N.W.
1 room, kitchen and bath, furnished or unfurnished; also 3 rooms, kitchen and bath, $62.50. Elec. refrigeration on house current. Switchboard and elevator service. Resident manager.

1800 K ST. N.W.
2 rms., kitchenette and bath $67.50; elec. refrigeration on house current; switchboard. Elevator service. Resident manager.

1905 PENN. AVE. N.W.*
5 rms., bath, $45.00

904 SHEPHERD ST. N.W.
2 rms., kitchenette and bath, $35.00. Elec. refrigeration.

913 M ST. N.W.
3 rooms, kitchenette and bath, $30.

1862 ONTARIO PL. N.W.
2 rooms, kitchen and bath, $42.50. Electric refrigeration.

1620 FULLER ST. N.W.
1 and 2 rooms, kitchen and bath, $52.50 and $62.50. Elec. refrigeration on house current. Resident manager.

1210-18 PERRY ST. N.E.
Near Catholic University.
4 and 5 rms., kit. and bath. Electric refrigeration on house current. $57.50 to $59.50. Resident manager.

320 B ST. N.E.
2 rms., kitchen and bath, $40.00; elec. refrigeration.

1109 14th ST. N.W.
2 rms., kit. and bath, $35.00

1314 14th ST. N.W.
Downtown—3 rms., kit. and bath, $30.50. Also furnished apt. available.

300 F ST. N.W.
2 rms., kitchen and bath, $37.50; elec. refrigeration.

221 F ST. N.W.
2 rms., kit. and bath, $32.50. Frigidaire on house current. Resident manager.

1754 LANIER PLACE N.W.
Near 18th and Columbia Rd.
3 rms., kit. and bath, with porch; elec. ref. on house current. $52.50.

3511 13TH ST. N.W.
2 rms., kitchen and bath, $42.50; furnished, $62.50; elec. refrigeration on house current. Resident manager.

BOSS & PHELPS, 1417 K St.

Under Management of
H. L. Rust Company
Rust Building, 1001 Fifteenth St. NAtional 8100

2633 ADAMS MILL RD.
Pasadena.
4 rooms, kitchen and bath. Electric refrigeration. Resident manager. — $65.00 to $70.00

1447 CHAPIN ST. N.W.
2 rooms, kitchen and bath, $40.00 to $42.50. 3 rooms, kitchen and bath, $57.50. Electric refrigeration. Resident manager. — $40.00 to $57.50

2205 CALIF. ST. N.W.
Florence Court, West.
4 rooms, kitchen, bath and large reception hall. The arrangement is such that 3 rooms are available for bedrooms. Electric refrigeration. Resident manager. — $82.50 to $85.00

Clifton St., N. W., bet. 13th and 14th
Clifton Terrace.
2, 3 and 4 rooms, kitchen and bath. Electric refrigeration. Resident manager. — $48.00 to $78.00

1763 COL. RD. N.W.
The Imperial.
4 and 5 rooms, kitchen, bath and porch. Electric refrigeration. Resident manager. — $80.00 to $93.00

1954 COL. RD. N.W.
Schuyler Arms.
2 and 3 rooms, kitchen and bath, $57.50 to $75. Electric refrigeration. Resident manager. — $57.50 to $75.00

1736 COL. RD. N.W.
Beverly Courts.
4 rooms, kitchen and bath; 4 rooms, kitchen, bath and porch, and 8 rooms, kitchen, 2 baths. Electric refrigeration. Resident manager. — $80.00 to $125

3945 CONN. AVE. N. W.
Tilden Hall.
1 room, kitchen and bath, $40 and $42.50; 2 rooms, kitchen and bath, $50. Electric refrigeration. Telephone switchboard. Resident manager. — $40.00 to $50.00

1368 EUCLID ST. N.W.
The Olympia.
4 rooms, kitchen and bath, $65; 6 rooms, kitchen and bath, $75. Electric refrigeration. Resident manager. — $65.00 and $75.00

1473 IRVING ST. N.W.
2 rooms, kitchen and bath. Completely redecorated. Electric refrigeration. Resident manager. — $42.50

1410 M ST. N.W.
The Iroquois.
3 and 4 rooms, kitchen and bath. Electric refrigeration. Resident manager. — $58.50 to $70.50

208 MASS. AVE. N.E.
Capitol Towers.
2 rooms, kitchen and bath to 3 rooms, kitchen, dinette, bath and porch. Electric refrigeration. Resident manager. — $55.00 to $85.00

2839 27th ST.
The Woodbine.
3 rooms, kitchen and bath, $52.50 and $55. Electric refrigeration. — $52.50 and $55.00

2101 N. H. AVE. N.W.
Wakefield Hall.
Switchboard service, electric refrigerators, ventilated halls, shower and tub baths. 4 rooms, kitchen and bath, $80 to $85; 4 rooms, kitchen and 2 baths, $87.50. Potomac 5524. Resident manager. — $80.00 to $87.50

9th & N. Y. AVE. N.W.
The Mount Vernon.
2 rooms and bath; 2 rooms, kitchen and bath. — $30.00 to $35.00

1417 PARK ROAD.
The Goodwin.
4 rooms, kitchen and bath. — $45.00 to $55.00

2530 Q ST. N. W.
3 rooms, kitchen and bath. Electric refrigeration. Resident manager. — $55.00

1717 R ST. N.W.
Rocksboro
Electric refrigeration on house current. Elevator. 1 room, kitchen and bath, $31.50; 2 rooms, kitchen, reception hall and bath, $47.50 to $50. Resident manager. — $31.50 to $50.00

1414 V ST. N.W.
2 rooms, kitchen and bath. Electric refrigeration. Resident Manager. — $42.50

124-131-133 WEBSTER ST.
2 rooms, kitchen, dinette, bath, inclosed porch. Electric refrigeration. Resident manager. — $45.00 to $50.00

1831 2d ST. N.E.
The McKinley.
1 room and bath, $27.50; 3 rooms, kitchen and bath, $57.50. Refrigeration on house current. Resident Manager. — $27.50 to $57.50

5504 7th ST. N.W.
The Comfort.
3 rooms, kitchen and bath. Electrical refrigeration. — $45.00

5509 9th ST. N. W.
1 room, kitchen and bath, $35; 2 rooms, kitchen and bath, $45 and $50. Electric refrigeration on house current. Resident manager. — $35.00 to $50.00

1307 12th ST. N.W.
The Tremont.
1 room, kitchen and bath, $25.50; 2 rooms, kitchen and bath, $40. Manager. — $25.50 and $40.00

2400 13th ST.
The Marne.
2 and 3 rooms, kitchen and bath. Electric refrigeration. Resident manager. — $42.50 to $50.00

2514 14th ST. N.W.
Clifton Manor.
1 and 2 rooms, kitchen, bath. Electric refrigeration. Resident manager. — $35.00 to $50.00

1016 16th ST. N.W.
3 rooms, kitchen and bath. Electric refrigeration. Resident manager. — $65.00 to $85.00

1801 16th ST. N.W.
Somerset House.
2 and 3 rooms, kitchen, bath. Electric refrigeration. Resident manager. — $64.00 to $88.00

1750 16th ST. N.W.
The Ambassador.
1 room, kitchen and bath, and 2 rooms, kitchen and bath. Electric refrigeration. Resident manager. — $47.50 to $62.50

We will be glad to furnish a list of larger units ranging in price from $100 to $300 per month.

Glee Clubs Pick 1934-5 Officers At American U.

Debate Team Sets Dinner for Tuesday; Alumni Candidates Named.

Ruth Martin Simpson and Richard Tuve have been elected to head the Women's and Men's Glee Clubs at the American University next year.

Anita Clark and Francis Cramer were named as vice president and secretary of the Women's Club and other officers for the Men's Club were George Boss, vice president; Emory Bucks manager, and Wesley Dodge, secretary.

In addition to the numerous appearances of both clubs locally, the Men's Club this year sang in Baltimore, York, Pa., and Harrisburg, Pa. The clubs have been heard over radio stations WJSV and WRC, and the men's group broadcast twice from Harrisburg and once from York. Harlan Randall is director of both groups.

The annual banquet of the debate squad will be held at Brook Farm Tea Room Tuesday. The program will include the annual awards to students who participated in intercollegiate debating and an address by Chancellor Joseph M. M. Gray. In addition, awards will be made to members of the team which won a debate tournament for students who did not appear in intercollegiate contests.

Fraternal Honors Given.

The election of Earl Kernshan, a senior this year, and Ann Henderson, a junior, to membership in Delta Sigma Rho, National honorary debating society, was announced last week. At the annual meeting of the local chapter Dr. George B. Woods, dean of the College of Liberal Arts, was chosen president next year; Earl Kernahan and Ann Henderson were named vice president and secretary-treasurer, respectively.

A sonnet entitled "To the Young Lafayette," by John Lee Coulter, was awarded first prize in a contest among American University students for poems celebrating the expedition of Lafayette to assist in the American Revolution. Judges were Profs. Charles C. Tansill and Will Hutchins and Phillip Ferris, a junior at the college. Mr. Coulter, who won the annual Memorial Day poetry prize in 1932, is president of Omicron Epsilon Pi, undergraduate poetry club.

A schedule of final examinations, which will begin May 24 and extend through June 1, has been announced at the College of Liberal Arts. Examinations of candidates for advanced degrees have been under way for several weeks.

Alumni Candidates Named.

Eight candidates for the board of directors of the Alumni Association have been nominated. They are Richard Jarvis, Chester Carter, Anne King and Sara Martz, alumni of the College of Liberal Arts, and Dr. Harold F. Cotterman, Dr. Edson L. Whitney, Miss Elma S. Moulton, and Dr. David J. Price, alumni of the graduate school. The election of two candidates from each group will be announced at the All-American University banquet sponsored by the Alumni Association at the Mayflower Hotel June 2.

Dr. William H. S. Stevens, adjunct professor of finance in the graduate school of the American University, is the recipient of one of the 46 grants-in-aid of the Social Science Research Council for 1934. These grants-in-aid to the total of several thousand dollars are awarded each year to a number of scholars in various fields. The grant awarded to Dr. Stevens is in the field of corporation finance for a study dealing with capital stock and stockholders' rights.

Dr. Kenneth W. Colegrove, former instructor in the summer school of the graduate school, received one of these grants to aid in the completion of a study of the Japanese cabinet.

New President

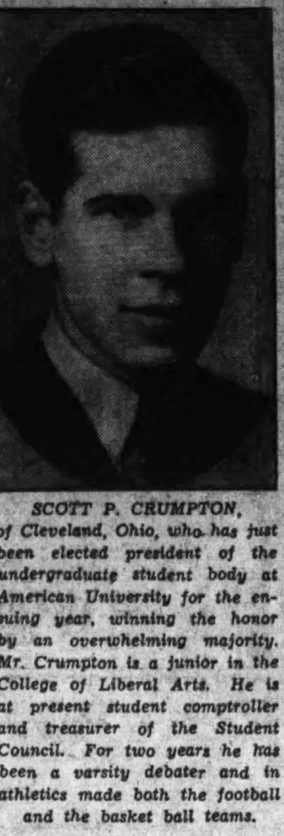

SCOTT P. CRUMPTON, of Cleveland, Ohio, who has just been elected president of the undergraduate student body at American University for the ensuing year, winning the honor by an overwhelming majority. Mr. Crumpton is a junior in the College of Liberal Arts. He is at present student comptroller and treasurer of the Student Council. For two years he has been a varsity debater and in athletics made both the football and the basket ball teams.

R. O. T. C. Nears Final Review At Georgetown

Military Day on Thursday Will See Transfer of Commands.

With the completion of its spring inspection, the Georgetown University R. O. T. C. is ready for its fifteenth annual military day Thursday. Maj. Gen. Paul V. Malone, U. S. A., commander of the Third Corps Area, will be the guest of honor and reviewing officer.

Maj. Raymond O. Barton, U. S. A., in command of the Georgetown military department, will be in charge of the program, and a board of Army officers will judge the various competitive events. The program begins at 2 p. m. on the Georgetown parade ground, and will end when the battalion passes from the hands of the senior officers to the junior cadet officers. A final review in honor of the seniors will be held.

Prizes will be awarded the winners of platoon and individual events. Silver cups which will be presented to the winners of various events are being offered by the Washington General Assembly, Fourth Degree, Knights of Columbus; Washington Chapter, Reserve Officers Association; Civilian Military Education Fund of Washington, and the president and members of the faculty of Georgetown University.

A former cadet commander of the unit, Capt. Joseph A. McDonough, '22, of the New York National Guard, has presented a wrist watch annually for many years to the member of the senior class who has done most to advance the R. O. T. C. He will award the prize again this year.

Military day, the graduation event for the cadet corps, will be followed on June 1 by graduation exercises for the School of Nursing of Georgetown University Hospital and the Department of Dental Hygiene of the School of Dentistry. This will be held during the afternoon in Gaston Hall. Providence Hospital nurses, heretofore, have held their graduation exercises jointly with the Georgetown nurses, but it was announced that the programs would be held separately this year.

President Coleman Nevils, S. J., was honored last week when the decoration of the Order of Leopold II was conferred upon him by the Ambassador of Belgium, M. Paul May. It was in recognition of Dr. Nevils' contribution to better knowledge of Belgium in the United States.

Patent Alumni To View NRA

Forum Meeting Scheduled Friday at College of Law.

The Patent Alumni Association of Washington College of Law will hold its final meeting of the scholastic year at the college Friday evening. The meeting will be a forum on "The NRA and Patents." Speakers will be Mr. Karl Fenning, editor of The United States Patents Quarterly and chairman of the legislative committee of the American Patent Bar Association, and Mr. L. M. C. Smith, of the legal division of the National Recovery Administration.

At this meeting also a constitutional amendment providing for the rearrangement and expansion of the classes of membership will be submitted for ratification. This amendment was proposed to enable persons other than alumni of Washington College of Law to take part in Washington's only active patent forum.

The final session of the Moot Court of Original Jurisdiction was held yesterday. Dr. Edwin A. Mooers and Maj. Lucian H. Vandoren, faculty judges, presided, and cases were presented for trial by the following senior counsel: Frederick L. Pickett, Richard D. Armiger, Charles B. Spangenberg, Gerald E. Campbell, Charles H. Purcell, Fasig W. Thibodeau, C. Russell Reily, Audra S. Whitehouse, Ferdinand E. Walter and Norma Windsor. Arrangements are being made for a Moot Court of Appellate Jurisdiction to be held next Saturday afternoon for the hearing of cases appealed from the lower moot court and from the patent moot court.

Oliver Wendell Holmes Chapter of Sigma Nu Phi Legal Fraternity held a smoker last night at the fraternity house.

Policeman Kills Maniac After Two Are Injured

New Orleans, May 12 (AP).—Pete Sylves, crazed colored man, was killed late today by a burst of machine gun fire from a New Orleans policeman after he had shot and wounded two persons this morning near Diamond, La.

To Review R. O. T. C.

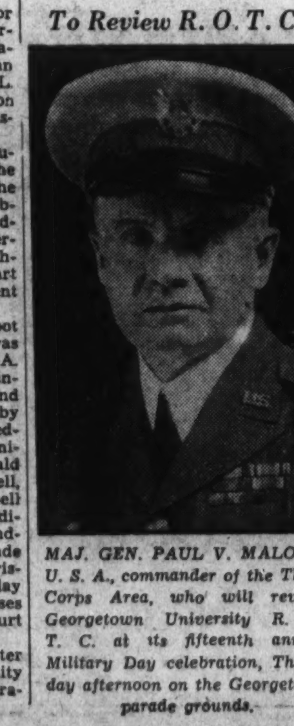

MAJ. GEN. PAUL V. MALONE, U. S. A., commander of the Third Corps Area, who will review Georgetown University R. O. T. C. at its fifteenth annual Military Day celebration, Thursday afternoon on the Georgetown parade grounds.

G. W. Singers Plan Concert On Wednesday

Final Chapel Exercises and Freshman Frolic Set Friday.

The George Washington University Glee Club will give their annual spring concert on Wednesday evening, in the main ballroom of the Willard Hotel.

An exhibit of the sculptures of Mrs. Louise Kidder Sparrow and the paintings of Mrs. Lillian Moore Abbot will be on view at the university throughout the week. The exhibit, housed in the women's building of the university, at 714 Twenty-first street, is being held under auspices of the university's Art Appreciation Club. The formal opening will take place this afternoon at a reception, when the officers of the club and the artists will receive with the president of the university and Mrs. Cloyd H. Marvin, Mr. and Mrs. Joshua Evans, jr., Dr. Charles G. Abbot, Mrs. Vinnie G. Barrows, and Miss Harriet Garrels, sponsor of the club.

The closing college chapel exercises of the year will take place on Friday, under joint auspices of all student religious groups on the campus. President Marvin will be the speaker. A special committee is in charge of the program, including Howard D. Rees, of the Baptist Student Union; Frances Harlan, Wesley Club; Dorothy Jaeger, Luther Club, and Walter Bird, Westminister Club. Dr. William Allen Wilbur, provost of the university, will conduct the service.

Dr. William John Cooper, professor of education in the university and formerly United States Commissioner of Education, will give a radio address tomorrow at 9:20 p. m., over Station WMAL, when he will discuss "Comparative Education."

Members of the freshman class will hold their annual "Frolic" Friday night at the Press Club. The freshman basket ball team will be present as guests of honor. Raymond Firth, freshman class president, is chairman of the committee on arrangements. Other members of the committee are Leslie Dickson, Louise Kramer and Ruth Brewer.

Habitual Criminal Saved From Chair As Jury Disagrees

Dallas, Tex., May 12 (AP).—The State's plan to electrocute Raymond Hamilton as an habitual criminal was thwarted today by dismissal of a jury which had deliberated two days upon charges that the desperado robbed the Grand Prairie State Bank of $1,500.

The jury reported it was undecided whether to assess the death penalty or a sentence of life imprisonment. State officials immediately moved to turn Hamilton over to Denton County authorities in connection with another bank robbery, hoping to obtain a sentence of death there.

Hamilton was delivered from the Eastham Prison Farm last January in a raid engineered by Clyde Barrow, desperado sought for a dozen slayings. Hamilton, already under sentences totaling 263 years, was recaptured three weeks ago.

Cuba's 30-Day Divorce Law Is Placed in Effect

Havana, May 12 (AP).—Cuba's new divorce law went into effect today. Foreigners may obtain divorces after only 30 days' legal residence.

In cases of "mutual petition," 40 days will be required for a divorce.

Collector Finds Hidden Relics Of Lafayette

Discovered in France, Will Be Sent to New York for Exhibition.

Paris, May 12 (UP).—A rich assortment of Lafayette relics has been discovered by Count Adelbert de Chambrun, descendant of the Revolutionary hero, and Countess de Chambrun, formerly Clara Longworth, of Cincinnati, in the home of a wealthy collector of the provinces.

These relics were offered to the de Chambrun family, which has spent much time in gathering the relics of their illustrious ancestor. These new relics, with others, are being shipped to New York from a collection to be displayed there as a feature of the centennial of Lafayette's death, during May.

A sword presented him by the citizens of Paris for his leadership in the street battles of July, 1830; his saber as supreme officer of the French national guard in 1830; the gold epaulettes he wore from 1815 to 1830; the service cross won for his part in those political troubles, and his flagstaff were among the relics recovered by Count de Chambrun.

Possessions Scattered.

Lafayette's belongings were, for the most part, scattered after his death. His son, George Washington de Lafayette, and his two daughters, Virginie and Anastasie, in turn, shared the relics among their children. There are now several hundred descendants and each holds to the few precious relics in his possession.

The Lafayette birthplace, the Chateau de Chavagnac, in the Au Vergne Highlands, was sold by one branch of his descendants and with it many family relics. Those found in the provinces were from the sales of that branch.

Maps and Paintings Included.

The other Lafayette castle, LaGrange, near Meaux, occupied during the last half of his life, is still in the hands of Count Louis de Lasteyrie, usually recognized as chief of the family.

There are many maps and paintings, Lafayette's tools, the spyglass he used to watch his farm workers from the round tower, where he sat at his desk.

History of Louisiana.

Count de Lasteyrie is sending Lafayette's favorite desk and chair from LaGrange. Mme. de Courcelles, a descendent of Virginie Lafayette, is sending one of Lafayette's books, the "History and Constitution of Louisiana." The Sahune family is sending a series of pictures of Lafayette embarking on the Victoire on his first voyage to America. These relics will be insured and will remain in America during the summer.

Chevy Chase Art Group Wins Medal

Children's Posters Bring Humane Society Award.

A group of eleven children in the Chevy Chase Elementary School received the Montgomery County medal, Thursday, awarded by the Humane Society of Baltimore for the best posters on the theme of kindness to animals.

The children, members of the Art Club under the direction of Mrs. Mary Singles, are Barbara Burdick, Phyllis Stoever, Martha Bragg, Harriet Patterson, Norma Walker, Betty Simpson, Avirill Wirgman, Harold Norton, John Newman, Nancy Troth, and Griffin Holland.

Best Drawings From Contest For Rome Prize in Show Here

Catholic University Man's Winning Entry Included.

The ten finalist drawings in the competition for the Katherine Edwards Gordon Fellowship in Architecture for the Rome prize, including the one winning project by Robert A. Weppner, of Lakewood, Ohio, and the Catholic University, and three others by other Catholic University students, will be exhibited this week at the Mayflower Hotel, during the meetings of the National conventions of three architectural organizations.

The American Institute of Architects, meeting in the Mayflower, and the Association of Collegiate Schools of Architecture and the American Society of Architects, meeting in the Shoreham Hotel, will view the drawings.

The contest was sponsored by the American Academy of Rome, and its annual winner is provided with $1,450 for two years, in addition to residence and a private studio at the academy in Rome. Weppner, who received his baccalaureate degree in architecture from the Catholic University in 1929, and who is now a member of the Department of Architecture and a graduate student, will leave for Rome in October. He won the scholarship in a field of 130 contestants from the major architectural schools throughout the country, from which the ten best were selected.

Three other Catholic University students whose drawings were so honored are Vernon F. Duckett, of Washington, a special student; John L. R. Grand, '31, and Socrates T. Stathes, '33, of Washington.

The Rev. Dr. John A. Cooper, professor of anthropology at the Catholic University, will go to New York City tomorrow to address the Newman Club of Columbia University. He will speak on "The Doctrine of Superior Races."

I. Gomborov, a Baltimore attorney, and a former Catholic University student, will speak Thursday at 7:30 p. m. in the library of the School of Law on "Practices of Ancient Jewish Courts." Mr. Gomborov will be introduced by Dean John McDill Fox, head of the law school, and the talk will be open to a Washington audience.

The twelfth annual spring concert of the Catholic University Glee Club will be given Monday at 8:15 p. m. at McMahon Hall.

The annual convention of the Society of St. Gregory of America will be held at the Catholic University, Monday, Tuesday and Wednesday of this week, according to the Rev. Dr. J. Leo Barley, director of church music for the Archdiocese of Baltimore and chairman of the committee on arrangements. The opening ceremony will be a solemn pontifical mass celebrated by the Most Rev. James H. Ryan, Bishop of Modra and rector of the university, at which the most Rev. Amieto Giovanni Cicognani, Apostolic Delegate to the United States, will preside. Music for the mass will be provided by the Catholic University Choir, directed by Dr. Leo Behrendt.

Prominent on Capitol Hill

Harris & Ewing Photos.

Left to right, Senator Key Pittman, of Tonopah; Representative James Graves Scrugham, of Reno, and Senator Patrick A. McCarran, Reno.

The Federal Diary

By Morgan Baker.
(Trade-mark Applied For)

To Nevada.

Her native sons may well be proud
Of this great State so well endowed,
Her wealth per capita's so great
It's engulfed by no other State:
And from the Comstock lode is sold
Vast copper, silver, zinc and gold.
Her irrigated ranches, farms,
Her snow-capped peaks, her desert charms,
And her huge herds of cattle, sheep,
All serve each native son to keep
True to Nevada's silver sage,
And proud of this State's heritage.

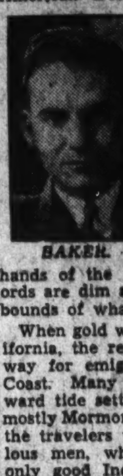

BAKER.

FOR many years Nevada was but vaguely known to colonial America as a part of the Great American Desert, believed to be uninhabitable and practically impassable. It is believed that the first European to enter Nevada was Francisco Garces, famous Spanish priest and explorer, in 1775. Father Garces is said to have met a cruel death at the hands of the Yuma Indians. Records are dim as to his work in the bounds of what is now Nevada.

When gold was discovered in California, the region became a highway for emigrants bound for the Coast. Many people in this Westward tide settled in Nevada, being mostly Mormons and traders. Among the travelers were some unscrupulous men, who believed that the only good Indian was a dead Indian.

The pages of history in the 1840's and 50's are rather gruesome as reckless whites and Indians vied in brutality.

When the gold rush was at its height, there was a demand by Californians for rapid communication with the East. The Pony Express was established in 1859. With every pound of unnecessary weight removed, the riders sped at top speed on their horses across the sagebrush plains, in danger every minute of an arrow in the back.

Only mail of great value was sent by Pony Express and the lines had a proud record. In all its career it lost but a single consignment. One time a rider was waylaid and scalped, but the horse broke away and came clattering into the next station with his load intact, leaving the rider dead in the sagebrush.

Nevada was in the Far Western territory claimed by Spain and later was a part of the Republic of Mexico. The latter country ceded Nevada to America in 1848. It was separated from Utah and admitted as a Territory in 1861 and as a State in 1864.

Nevada is known as the "Treasure State" and the "Battle Born State" due to the important part it played in the Civil War. Its mines poured forth much treasure to bolster Northern credit and keep the Union armies in the field, when the North was growing weary of the war and about ready to let the "erring sisters of the South go."

Nevada is the sixth largest State, with 11,690 square miles. It is the thirty-sixth State admitted to the Union and is the forty-eighth in population (91,058 in 1930), being, of course, the least populous of all the States.

Carson City, the capital, was named for the famous scout and hero of the West, Kit Carson, about whom volumes have been written. It was established in 1858.

Vast Wealth in State.

The State motto is "All for our Country." The State flower is the sagebrush, "whose purple mantle cloaks the rolling immensity of the Nevada plateau, and adds a never-to-be-forgotten tang to the crisp, thin air." Nevada's name is borrowed from the Spanish, meaning snowy or snow-covered, referring to the Sierra Nevada range on its western border.

Nevada's per capita rate of wealth is at the top, being $6,318. Its output of precious metals in 1932 was: Gold, $2,636,300; ounces of silver, 1,305,082 (more than 4,000,000 in 1930); copper, 32,616,000 pounds; lead, 390 short tons; and 5,121,000 short tons concentrated zinc in 1930.

The forest area is more than 5,300,000 acres, of which 4,971,335 acres are set aside as National forests.

Capitol Hill Leaders.

Key Pittman never ran for any other office except that of United States Senator, so in 1912 he was elected for an unexpired term of four years. In 1916-22, and again in 1928, he was reelected, the latter term serving to keep him in office until 1935.

Senator Pittman was born in Vicksburg, Miss., in 1872, and was educated mainly in the South. After a short time at George Washington University, he commenced the practice of law in Seattle, Wash., in 1892. Five years later he went to the Northwest Territory and Alaska, remaining until 1901. In that year he became Nome, Alaska's, first prosecuting attorney.

A year later he moved to Tonopah, Nev., his present home, where, as a lawyer, he began the career that was to take him into the Senate a decade later.

Senator Pittman has held many important positions within the Senate since his first election to that body. Two specific honors were conferred upon him in 1933, when he was elected President pro tempore of the Senate, and appointed by the President as a delegate to the Monetary and Economic Conference held in London in June of that year.

Author and statesman, Patrick (Pat) A. McCarran was born in Reno in 1876. His whole public and private career has revolved around that city.

A graduate of the University of Nevada, with the degree of master of arts, Senator McCarran received his legal education from private tutors. In 1903 he was made a member of the Nevada Legislature, and that year represented his State in the famous Irrigation Congress. In 1906 he became district attorney for Nye County, an office he held for two years. Five years later he was made an associate justice of the State, and in 1917 became chief justice of the Supreme Court of Nevada. He was elected to the U. S. Senate in 1932 for a six-year term.

As chairman or member of a great many Nevada commissions and associations, Senator McCarran has his time well taken up. However, he is author of many standard legal opinions in leading cases on water, mining, corporation, divorce, criminal law, and civil procedure under the code.

James Graves Scrugham, Representative at large from Nevada, is also a Reno resident, although like Pittman, a native of a Southern State. He was born at Lexington, Ky., and was graduated from the University of Kentucky, receiving the bachelor and master degrees in engineering.

In 1923 he was made Governor of his State, serving four years, and became publisher of the Nevada State Journal until 1932.

His war record includes a majorship in 1917, and a promotion to the rank of lieutenant colonel the following year. In 1919 he became one of the incorporators of the American Legion, rising to be its National vice commander in 1920-1921.

Interesting Nevadans.

Among the small contingent of Nevadans in Washington are:

Mrs. Lucille Haseman (*), of Reno, employed in the Fine Arts Division, Library of Congress. Mrs. Haseman is the widow of the former dean of men at the University of Nevada.

Allan Bible, of Fallon, works on Capitol Hill. He holds a B. A. from the University of Nevada, where he was a member of Phi Kappa Phi and Lambda Chi Alpha. He is now a senior in the Georgetown University Law School.

Anthony Zeni, of Reno, is a translator at Postoffice Department. Mr. Zeni is a scholar in French, Spanish and Italian. He is a former professor in Reno High School and holds an M. A. from the University of Nevada, where he was a member of Lambda Chi Alpha.

Robert Marion Clawson, of Elko, is an economist at the Bureau of Agricultural Economics.

Dr. James Frederick Abel, of Winnemucca, is chief of the Foreign Education Section at Interior. Dr. Abel holds a B. A. from the University of Nevada, an M. A. from Stanford and a Ph. D. from George Washington University.

Charles Philip Reilly is an attorney in the Office of General Counsel, Internal Revenue.

Albert M. Lewers, of Reno, is an examiner at Patent Office. Mr. Lewers holds a B. Sc. and L.L. B. from Georgetown University and an M. P. L. from George Washington University. He is a member of Phi Kappa Phi.

Patrick Katen, of Reno, a University of Nevada graduate, is employed in the Chief Clerk's Office at RFC. Mr. Katen is a member of Beta Kappa.

Frank Warren, of Carson City, formerly with Commerce, is now an attorney at RFC.

Herman F. Kaiser (*), junior physicist at Naval Research Laboratory, holds an M. A. from George Washington University and has four additional credits from Johns Hopkins University. He is a member of Phi Kappa Phi.

R. C. Goodale, of Las Vegas, is an attorney at RFC.

A. L. Scott, of Pioche, attorney at PWA, is a former State Senator from the rich mining district of Nevada.

O. W. Davie, of Reno, is secretary to Representative Scrugham. Mr. Davie served with distinction in the World War and wears the Purple Heart and Croix de Guerre de Belgique. He is a former manager of the Nevada State Journal.

M. P. McInerney (*), investigator, Veterans' Administration, was born on the Old Comstock, Virginia City, in 1873, when Mark Twain was editor of the Territorial Enterprise.

Walter C. Lamb, secretary of the Senate Committee on Foreign Relations, was born in Reno.

Reynald C. Feldt, of Moapa, is employed at Accounting Division, PWA, and studies law at Columbus University in the evenings.

Raymond T. Baker, former director of the mint under President Wilson, was born in Eureka. His father, George W. Baker, was one of the early settlers of Nevada and a prominent attorney.

Miss Hazel D. Smith, of Elko, is the efficient secretary to Senator McCarran.

Nevada by law inflicts the death penalty by lethal gas, a spray of hydrocyanic acid being turned into the stone death chamber. The six executions so far have proved instantaneous and painless.

NEVADA spends more than $3,000,000 annually on its public school system, a figure high above the ratio of any other State, considering that there are less than 100,000 people, adults, infants and all, in the entire State. The University of Nevada is one of the best equipped in America. Illiteracy among the native whites is only 0.2 per cent.

There are more than 500,000 acres under irrigation in Nevada. Raising of live stock is the principal agricultural industry. The annual income from live stock averages more than $20,000,000.

John E. Worden, jr. (*), of Elko, is a time clerk at FCA. Mr. Worden was student body president at Westminster College, Salt Lake City, Utah, for two terms. He is a former newspaper reporter and has been active in dramatics and bebating.

Nick E. Basta (*), of Ely, is a clerk in the Folding Room of the New House Office Building. He is a Lambda Chi Alpha and a student of Russian, holding a B. A. from the University of Nevada.

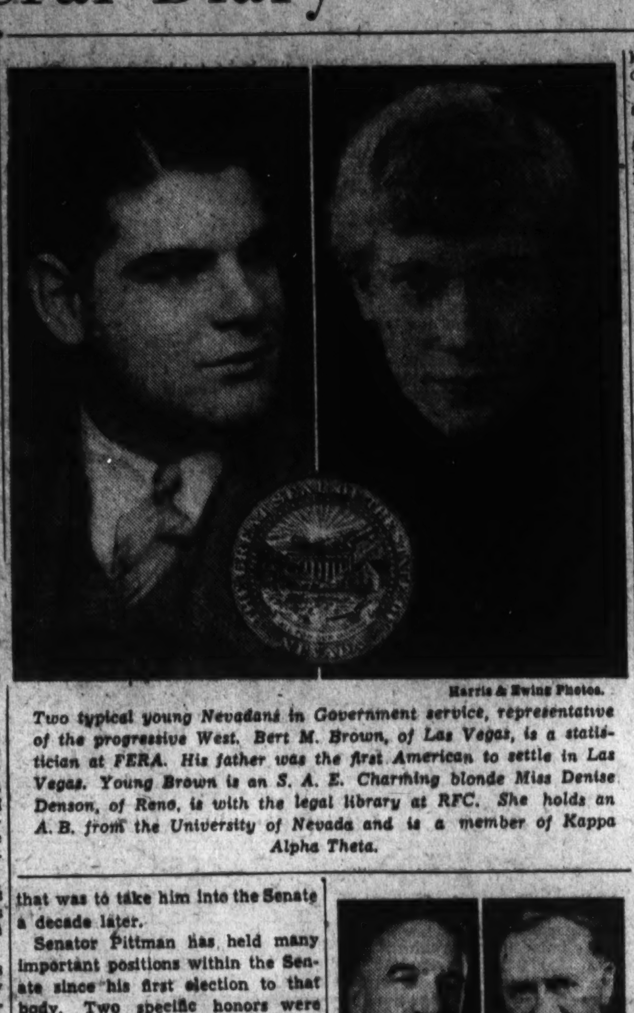

Harris & Ewing Photos.

Two typical young Nevadans in Government service, representative of the progressive West. Bert M. Brown, of Las Vegas, is a statistician at FERA. His father was the first American to settle in Las Vegas. Young Brown is an S. A. E. Charming blonde Miss Denise Denson, of Reno, is with the legal library at RFC. She holds an A. B. from the University of Nevada and is a member of Kappa Alpha Theta.

Harris & Ewing Photos.

Left, M. P. McInerney, of Virginia City, investigator at Veterans Administration; right, Charles B. Henderson, of Elko, former Senator, director at RFC.

EDUCATIONAL.

Educational Advice

The Washington Post maintains a bureau of information to aid those who are seeking qualified schools or specialized instruction . . . Competent advice and information are provided without charge or obligation.

Phone, Call or Write
Mrs. V. A. Nelson
NAt. 4205

The Washington Post
SCHOOL and COLLEGE BUREAU

EDUCATIONAL.

Anne Tillery Renshaw
Announces Special Summer Work
From May 21 to June 15
In the Speech Arts:
Voice, Public Address, English, Story Telling.
Class or Private Instruction.
1739 Connecticut Ave. NOrth 6906

EDUCATIONAL.

BOYS CAMP
Camp Occohannock
A Chesapeake Bay Camp
Located on the
Eastern Shore of Virginia
For Information Apply to
WALKLEY E. JOHNSON
Belle Haven, Va.

BERLITZ SCHOOL OF LANGUAGES
Est. 1878
Berlitz Students Learn to Speak Spanish like Spaniards
The Berlitz Method, available only at the Berlitz School, makes language mastery sure, quick, economical.
Washington: 1115 Conn. Ave. Nat'l 0270

THE COUNTRYSIDE SCHOOL
Will Conduct
A Summer Recreational Camp School
June 4 to October 1
For Boys and Girls--Two to Twelve Years of Age
Day and Boarding--Transportation Furnished
Swimming, Shower Bathing, Pony Riding, Art Kraft Work, Woodworking, Nature-Lore, and Many Outdoor Activities.
LUCILE L. MILLER, Director
9128 Georgia Ave.—Silver Spring, Md. Telephone Shep. 1874

The Washington Post
EDUCATIONAL DIRECTORY

Accountancy

BENJAMIN FRANKLIN UNIVERSITY PACE COURSE in Accountancy and Business Administration. The only accountancy course given in Washington continuously for 28 years. Transportation Bldg. 17th and H Sts.

STRAYER COLLEGE OF ACCOUNTANCY Day and evening courses leading to B C S and M C S degrees. Walton courses. Every accounting instructor a C. P. A. Homer Building, F street at Thirteenth. Nat 1748

Art

ABBOTT SCHOOL OF FINE & COMMERCIAL ART Day and evening classes for children and adults. Register now. Ask for catalogue. 1624 H St. NAt. 8054

FELIX MAHONY NATIONAL ART SCHOOL Day Night Saturday classes for children. 1747 Rhode Island Ave. N.W. Nat. 0656

Business and Secretarial

THE TEMPLE SCHOOL, INC. The School for the Individual. Business and Secretarial Training. Register any time for day and evening classes. Complete course in Advertising. No solicitors. 1420 K St. NAt. 3258

MOUNT PLEASANT SCHOOL FOR SECRETARIES A SELECT SCHOOL IN A RESIDENTIAL SECTION. Co-Educational. UNEMPLOYED FORMER STUDENTS ARE REQUESTED TO APPLY. Due to increasing demands of employers for stenographers, typists and secretaries, it is again necessary to advise any former students of this school who may be unemployed to communicate with Mrs. Dow. No placement fees. Satisfied employers, like satisfied students, are the best of all advertising mediums.
TIVOLI THEATER BUILDING, 14th at Park Road. COLUMBIA 3000.

At the Chess Table

By Willard H. Mutchler

F. L. Congress favors us this week with some interesting comments on the first game of the current world championship match. Mr. Congress writes, "May I, one of your problemists and admirers, respectfully challenge the consensus of chess editors and annotators that Bogoljubow blundered in not winning the final position in his first game with Alekhine for the world's title?

"I realize I'm covering a lot of ground in attempting to refute all this expert opinion. A trip to the Congressional Library shows every chess column of the United States and Europe, parrot-like, declaring Bogoljubow failed to win a simple ending. Apparently all readers accepted the verdict without investigation. For the first time, I take issue and ask for proof.

"No Rook and Pawn ending is as simple as they would lead us to believe. Be suspicious of all who say a win is simple in this type of ending. These positions are tricky, elusive, and treacherous and are the most difficult of chess endings.

Memorable Ostend Game.

"Little has been written on the subject. Outside of Tarrasch's monograph, we have no past authorities or like positions to guide us here. Perchance the closest is the memorable Tarrasch-Janowski game in the Ostend 1907 Tournament. Deep insight into such positions by the recently lamented Dr. Tarrasch earned him first prize in that game. He, with the white King, kept Janowski (with the Rook) away from two advancing connected Pawns on KB and KKt files."

All of which is quite correct. And now, for a better understanding of the remarks to follow, and of the game itself, we append the score:

Q's Gambit Declined.

	E. D. Bogoljubow.	A. Alekhine.
1	P—Q4	P—Q4
2	P—QB4	P—K3
3	Kt—KB3	Kt—KB3
4	Kt—B3	P—B4
5	B—Kt5	BPxP
6	KKtxP	PxP
7	P—K3	Q—Kt3
8	BxKt	PxB
9	BxP	B—Q2
10	Castles	Kt—B3
11	B—Kt3	B—K2
12	R—B	R—Q
13	KtxKt	BxKt
14	Q—R5	Q—B4
15	Kt—Q5	Q—Q3
16	KtxB	KxKt
17	Q—R5	KR—Kt
18	P—Kt3	Q—Kt
19	B—R4	R—Kt4
20	Q—B3	BxB
21	Q—Kt4 ch	Q—Q3
22	QxB	Q—Kt3
23	R—B3	R—Kt4
24	KR—B	R—Q2
25	Q—R3 ch	Q—Q3
26	QxP	RxP
27	R—B8	R—Q7
28	P—K4	R—Q8 ch
29	RxR	QxR ch
30	K—Kt2	Q—Q6
31	Q—B5 ch	Q—Q3
32	Q—B3	P—Kt4
33	R—B6	Q—Q5
34	Q—B2	P—Kt5
35	R—B4	Q—Kt3
36	Q—Kt2	R—Kt2
37	P—K5	PxP
38	QxKP	Q—Q3
39	Q—Kt5 ch	K—Q2
40	R—B4	P—B4
41	K—R3 (a)	K—B3
42	Q—Kt8	K—Kt4
43	Q—K8 ch	Q—Q2
44	Q—KB8	Q—K2
45	Q—QR8	R—R2
46	Q—Kt8 ch	R—Kt2
47	Q—K5 ch	K—R3
48	R—B4	R—Kt4
49	R—B6 ch	K—R4
50	QxKP	QxQ
51	RxQ	R—Q4
52	R—K2	R—Q3
53	P—B4	R—R3 ch
54	K—Kt2	K—Kt4
55	P—KR3	R—KKt3
56	K—B3	P—R4
57	R—K5 ch	K—B5
58	RxP	R—QR3
59	RxP	RxP
60	R—R8	P—Kt6
61	R—B8 ch	K—Q5
62	R—Q8 ch	K—B6
63	R—B8 ch	K—Q6
64	R—Q8 ch	K—B6
65	R—B8 ch	K—Q6
66	Drawn (b)	

(a) Sealed move.

We have understood that Bogoljubow, under time pressure, was led to the belief that the game was automatically drawn because the same position had occurred three times with the same player's turn to play. Later, finding otherwise, he protested the draw, which, presumably, was not allowed. To make certain that everyone has the position correct, it stands: White (5 pieces) K on KB3; R on QB8; Ps on KR3, KKT3, and KB4. Black (3 pieces) K on Q6; R on QR7; P on QKt6.

Mr. Congress continues, "In this postion the moves suggested by Christian Science Monitor column to win for Bogoljubow would, on the contrary lose because the R would get to QKt3 behind the P. The American Chess Bulletin, March, page 42, gives the position. The final note (b), reads: 'Drawn. Under time pressure, Bogoljubow, white, here agreed to a draw. Instead, 66 R-QKt8, P-Kt7; 67 P-B5, K-B7 (threatening R-R6ch and R-Kt6); 68 K-K4, R-R6; 69 RxPcn, KxR; 70 P-Kt4, RxP; 71 P-B6, R-R or R8; 72 P-Kt5 and wins.'

Retreat Blocked.

"This is a nonsequitur. When K gets to K4, I say R-R5ch is correct. Where can the attacked K go? Obviously it can not retreat, losing via R-QKt6. It can not advance all the way to the eighth rank on account of R-Rsq, pinning.

Moreover it can not cross to the Q side. If it seeks a haven from the checks in front of the pawns, he blocks himself giving black time by R-R6 to capture one of the Ps. Alekhine could then return with the K to the theater of action just in time to draw. Suppose after 66 R-QKt8.

66	. . .	P—Kt7
67	P—B5	K—B7
68	K—K4	R—R5 ch (a)
69	K—K5	R—R4 ch
70	K—B6 (b)	R—R6
71	RxP ch	KxR
72	P—Kt4 (c)	RxP
73	P—Kt5	K—B6
74	P—Kt6	K—Q5
75	P—Kt7	R—KKt6
76	K—B7	K—K4
77	P—B6	K—B4
78	K—K7	R—Kt3 draws

(a) My suggestion.
(b) K—B4 is no better.
(c) Best.

"All variations seem to draw. If there is a win it is not as obvious as chess editors tell average players like myself. You are an expert and your opinion and that of your readers would be enjoyed in your excellent column. If the position is truly drawn Bogoljubow should not have the adverse criticism he has had. After an exhausting, titanic struggle of 65 moves, he apparently knew what he was doing better than his many critics."

An elimination tournament was begun May 9 at the Parrott Tea Room, Twentieth and R streets northwest, new quarters of the Federal Chess Club. With 18 entries already secured, play is being conducted in two sections. The entrance list closes this Wednesday and all players desiring to participate are urged to be on hand that evening. No fee is charged in connection with the event.

Solutions to Problems.

The key to No. 576 is R—Qsq. Among those sending in solutions were Jacob Frech, F. L. Congress, L. S. Tillotson, H. E. Evans, E. C. Lord and W. J. Nolan.

In No. 575, in answer to queries, 1 Kt—B5 is defeated simply by 1 . . . PxKt. We acknowledge the receipt of a two-move composition by W. B. Mundelle, which will appear next Sunday.

Today's offering is the composition of Virgil L. Roberts, Mount St. Joseph's College, Baltimore, who writes, "I am always waiting for my Sunday Post in order to get the chess column. This is my first attempt at composition and I would like to have the boys' comments on it. It has never been published before. If the boys like it I will try to send in some more when I get the time."

Problem No. 577.

By Virgil L. Roberts, Baltimore, Md.
(Composed for The Post.)

K on KB4; Q on QR8; Rs on Qsq and QB4; Bs on KBsq and KKt3; Kts on KB7 and QR5.

Black—8 pieces.

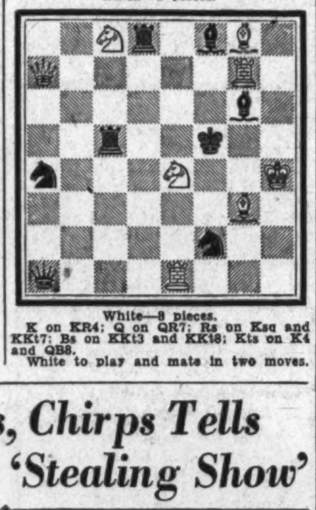

White—8 pieces.

K on KR4; Q on QR7; Rs on Ksq and KKt7; Bs on KKt3 and KKt8; Kts on K4 and QB8.

White to play and mate in two moves.

Babel of Croaks, Chirps Tells Frog Tribe Is 'Stealing Show'

Chorus Heard This Month From Pond and Tree; Tadpoles Flourish.

The frog tribe "steals the show" during the month with its babel of chirps and croaks from pond and tree-top. The ponds, creeks and road rut pools now harbor millions of tadpoles, juicy morsels for voracious fish, birds and animals. Perhaps but one in a thousand of these tiny tadpoles is destined to reach maturity, so beset with danger is its path of life.

The frog begins life as a tiny black speck of an egg surrounded by an albuminous coat. This coat swells enormously when exposed to water and serves to protect the delicate egg within. After many weeks the egg hatches into a tiny wriggler with a very long and visible intestine and a long tail. This tadpole lives as a fish, "breathing" in the water through its gills.

After many weeks of feeding upon the algae in the pond, the tadpole undergoes transformation into a frog. Its long tail is absorbed completely, and its intestines shrink to one-fourth of the original length. Since it now subsists upon an animal diet, it has no need for such a lengthy digestive apparatus for this highly nutritious food. As a vegetarian in its youth, it required huge quantities of algae to derive the nourishment necessary for growth, hence the long intestine.

Legs Sprout Slowly.

The young frog sprout legs slowly, and loses its gills which are replaced by a pair of lungs, making the frog an air breather. In breathing, the frog must swallow its air, very much as it swallows its food. A dislocated or broken jaw in a frog would be a serious if not fatal matter. The moist thin skin also serves as an organ of respiration in the frog.

The various amphibia about Washington show remarkable adaptations in locomotion and in the care of the young. The tree-frog, for example, has adhesive discs at the tips of the fingers which enables it to climb and cling to trees with facility. The brown triton, a species which is rather common locally, being found in springs and in rapid streams, takes good care of its eggs by carrying them about its neck until the young hatch. The red-backed salamander, a variety found abundantly under leaves, logs and flat stones, in damp situations, protects its eggs by coiling about them in a mud nest beneath a log or rock.

The oft-repeated assertion that toads produce warts has no foundation in fact. The warty glands upon the toad's back may have erringly suggested its guilt. Warts are due to a specific germ—one never found on toads.

Whips Out Tongue.

In capturing its food, the frog whips out its long, sticky tongue, nabbing the fly before it has had a chance to stretch a wing. Since the tongue is attached to the front of the mouth the frog can flip it out quickly, nab its prey, and "swallow" both tongue and food.

The frog was nature's first experiment in providing legs for land travel. This explains the poor construction of amphibian legs which, in the case of salamanders, cannot even lift the body off the ground. Its legs are used only poling the wriggling body along the muddy ground. In frogs and toads the legs are so awkwardly anchored to the supporting backbone that the animal cannot bear its own weight upon them. A frog progresses only by the momentary exertion of a hop or jump.

The frog represents an interesting stage in the evolution of the heart. The fish, its predecessor, has a two-chambered heart. The frog has a three-chambered organ, while the mammal, highest in the scale, has a four-chambered heart, consisting of a pair of ventricles and a pair of auricles. The frog was first to become vocal, since no other creature lower in the scale can croak or sing with vocal organs. Insects "sing" with their legs and wings. The frogs, moreover, were the first to be provided with movable eyelids for winking and lachrymal glands for tear-shedding. The poor fish can do neither!

A 100.4% GAIN in Real Estate Advertising Linage in the New Post during the first four months of 1934

and the fact that The Post carried 2,329 lines MORE than all other Washington Papers combined, during the month of April, 1934

CONFIRMS...

the significant story of RESULTS in terms of response and SALES that representative Washington real estate firms are obtaining from the use of the comprehensive Real Estate Section of The Sunday Washington Post.

These progressive firms, desiring ACTION, have found that results in The POST mean the prompt turn-over and profits they desire.

In their clearly indicated preference for the advertising columns of The POST the fact is demonstrated that the picture revealed by the accompanying figures is one which the real estate firms of Washington have made themselves by their week by week increased linage in the Capital's *logical* real estate medium.

Figures for the first four months of 1934 reveal that

1. The POST carried 47.6% of the real estate advertising linage in all Washington newspapers.

2. MORE real estate advertisers used The POST than any other local paper.

3. The POST gained 100.4% in real estate advertising linage over the first four months of 1933.

Figures for the month of April, 1934, reveal that

1. The POST carried 2,329 lines more real estate advertising linage during April than ALL OTHER WASHINGTON PAPERS COMBINED,

2. 75% of all real estate advertisers used The POST during April.

(All Figures From Media Records)

These figures reveal FACTS . . . indisputable facts that clearly indicate the definite acceptance of The POST as the preferred and SUCCESSFUL medium through which to reach the Washington home buying public . . .

The Washington Post.

FOURTH SECTION — PAGES
Amusements 1, 2, 3
Music, Clubs 3, 4, 5, 9
Fraternal 6
Army and Navy, Aviation 7
Genealogy, Features 8, 9
Junior Post Section

The Washington Post

WASHINGTON: SUNDAY, MAY 13, 1934

FOURTH SECTION — PAGES
Amusements 1, 2, 3
Music, Clubs 3, 4, 5, 9
Fraternal 6
Army and Navy, Aviation 7
Genealogy, Features 8, 9
Junior Post Section

Noted Stars Enlist to Lend Distinction to Another Week of Comedy

LANNY ROSS AND ANN SOTHERN,
the new screen voice and the former musical comedy star, as they appear in "Melody in Spring," to be seen for the first time in Washington on the screen at the Earle Theater this week.

In Which an Attempt Is Made To Find the "Good Old Days"

Recourse to The Post's Files of May, 1909, Leads to Conclusion That They Were Not Back There; These, by All the Evidence, Are They.

By Nelson B. Bell.

THERE is reasonable room for doubt that those were, after all, the good old days.

Assuming that a quarter-century ago is sufficiently remote to supply some basis of comparative values in the view of the present generation of theatergoers, odd and illuminating facts await the casual investigator who turns back the pages of the Capital's theatrical record to May in the year 1909.

It might be expected that the theater in the period of its supposed heyday would betray qualities of marked superiority over those to be encountered in this denuded era of poverty and famine following in the wake of the depression's devastating blight. Ironically enough, however, one searches in vain for those priceless boons that playgoers enjoyed back in 1909, but which, theoretically, are lacking from the playhouse of the present.

There is practically nothing of importance omitted from the present amusement fare that was to be found in the theater of 25 years ago.

If the contention of the erudite and informed Mr. Percy Hammond, one of the Drama's profoundest oracles, is to be accepted at its full worth and the cinema recognized as the modern embodiment of the spirit of the theater, then the balance is preponderantly in favor of the present, as against a fabulous, and largely fictitious, past of plenty in the matter of mass pastiming.

* * * *

IF, again, examination were to be made of the Sabbath most nearly corresponding to today in the year 1909, it would be found to announce theatrical diversions surprisingly like those currently available—barring always the item of the perfected cinema.

Precisely as the National did this year, the Belasco Theater, back in 1909, was enjoying a prolonged season and offered as its attraction for the week John Mason in Augustus Thomas' play of "The Witching Hour," a drama with a strong psychological trend that combined with suspense and thrills something of the substantial fiber of a work that penetrated a little deeper than the mere superficialities of life.

The names of both Mr. Mason, one of the most popular actors of his day, and Mr. Thomas, dean of American playwrights, while remembered with gratitude and warmth by the veteran playgoer, are foreign to the ears of a public that has grown up on an amusement fare of which the principal ingredient is celluloid.

As at present, there were two popular-priced summer enterprises in full swing 25 years ago today.

Only one, however, was a dramatic stock company. That was the old, favorite Columbia Players, occupying the present Columbia Theater, at Twelfth and F streets, not yet given over to pictures—for the very good reason that there were no pictures good enough for it to be given over to—with Israel Zangwill's "Merely Mary Ann" the bill.

The other stock project was the famous old Aborn Light Opera Company, presenting as its current piece—the second of its season—the Reginald De Koven-Harry B. Smith success, "The Highwayman."

In the Columbia Players personnel are to be found the names of Julia Dean, Harriet Ross and Ethel Wright, among the principals. Appearing in roles of comparative obscurity are found Alice Parke Warren and an actress whose name links the present with the past in vivid fashion—Ruth Chatterton.

The voices listened to in "The Highwayman" included those of William Herman West, John R. Phillips, Helen Bertram, Forrest Huff and Fritzi von Busing, the two last named, husband and wife, favorites of the Aborn forces through many seasons at the National.

The analogy between past and present runs even further. Last Sunday night we had the Actors' Fund Benefit, presented by Daniel Frohman, dean of the American theater; a quarter of a century ago, almost to the exact week, Washington was regaled by the Lambs' All-Star Gambol.

Where we of the present have Glen Echo Park, providing all of the al fresco amusements of the fully equipped open-air resort, back in 1909 there was Luna Park, fulfilling a similar function, midway to Alexandria, across the Potomac in Virginia, at Four Mile Run.

There is little enough on which to base a preference as between the amusement possibilities of a quarter-century ago and those of today—always bearing in mind that the cinema was still in the nickolodeon stage of its development.

Only in the field of the so-called varieties was the older day slightly in the ascendancy.

* * * *

B. F. KEITH'S THEATER, now RKO-Keith's, had not as yet come into existence in the year 1909 and "polite vaudeville"—and that is what it minutely and unfailingly was under the managerial guidance of Winifred De Witt—was still being purveyed at the old P. B. Chase Theater, at Fifteenth street and Pennsylvania avenue, subsequently Poli's and only recently razed, with all the rest of the block in which it

Continued on Page 2, Column 5.

Comedy Drama Given Revival As Third Bill

"Welcome Stranger" Brings New Character Actor to National Players.

"Welcome Stranger," a comedy which comes to Washington with the prestige of having run for 16 months on Broadway and a full season in Chicago, will be the third attraction of the National Theater Players, beginning Monday night.

Originally produced by Sam H. Harris with George Sidney as star, this Aaron Hoffman comedy calls for a "character" lead, and for this important assignment the regular roster of the Players will be augmented by Robert Fischer, a distinguished actor who has played the role of Isadore Solomon more than 400 times in road and stock productions.

The story of "Welcome Stranger" revolves about Isadore Solomon. He arrives in a small New England town on New Year's Eve. In an instant he discerns that he is not wanted because of his race. The only soul in the place who treats him as a human being is Clem, an old inventor, who is looked upon as one of the jokes of the village.

Permitted to remain in the lobby of the hotel overnight, but refused a room, Isadore is awake when Mary arrives on the scene, hungry and utterly exhausted from battling with the storm. In an instant it is apparent that Mary has a past which is somewhat of a mystery. At all events, she is not the one to have Ned, son of the richest man in the village, fall in love with her. But he does.

To reveal more of the plot would serve only to dissipate the enjoyment which playgoers will find in a drama which has a good laugh structure, with touches of genuine pathos and a love story that "gets under the skin."

Roy Roberts, Ruth Abbott, Mary Loane, Romaine Callender, Freddy Sherman, Kathryn Givney, Mrs. Adelaide Hibbard and the full strength of the National Players find congenial roles in "Welcome Stranger."

From a scenic standpoint, the production will be an exact duplicate of the Broadway original.

Who is Robert Fischer who joins the National Players to play the lead in "Welcome Stranger? . . . He is professor of dramatic art at the National Institute of Musical Art, Freeport, N. Y. . . . Lives on a gentleman's farm at Ridgefield, Conn. . . . Is a perfect example of the cultured actor, for he began his career in Germany, has studied literature under Dr. Sterner Moerer, national economy under Prof. Maxim Stieda, of Leipsig, commercial law under Prof. Dr. Sohn, of the University of Leipzig, dramatic art under Max Reinhardt . . . Has played every one of the David Warfield roles in touring companies and stock. . . . Acts only as a pastime and when he finds roles which suit his accent. . . . Good notices in his press book bear the signature of George Jean Nathan, Burns Mantle, Percy Hammond, J. Ranken Towse and Alexander Woollcott.

Sherwood Play Is Fourth for Little Season

Bold and snappy is the Robert E. Sherwood comedy, "The Road to Rome," which will be the fourth attraction of the National Theater Players, opening Monday night, May 21.

"The Road to Rome" was the greatest comedy success in the June Cowl career. Its first performance was given in Washington in 1927, and it leaped into instant favor with playgoers. When it came back, after playing 216 performances at the Playhouse in New York, Capital playgoers tripled the first week's business. It was selected by Burns Mantle to head his "Ten Best Plays" of that season. This is its first performance in stock.

Following the course charted 20 years ago by George Bernard Shaw with his "Caesar and Cleopatra," and successfully adapted to the novel form by John Erskine in his "Private Life of Helen of Troy," this comedy has skillfully woven an imaginative romance into a semi-historic background.

History records that Hannibal turned back from the very gates of Rome after he had marched 3,000 miles through fire and flood to lay the city low. Why? Playwright Sherwood's guess is that he had a reason particularly his own, and this guess serves as the motivating inspiration of this comedy.

Cast Growing For Lockhart Reminiscences

John Eldredge, the Broadway player whose first role on the screen is in "The Dark Tower," and Phillip Reed, another contract player with experience in several featured roles, have both been cast for important roles in First National's production of "British Agent," starring Leslie Howard.

"British Agent" will be filmed under the direction of Michael Curtiz and production has been definitely scheduled for early next week, according to a wire from the First National studios.

BEBE DANIELS,
one of the most brilliant stars the cinema has produced, who appears in person on the stage at Loew's Fox this week, in conjunction with Ben Lyon, in private life her husband. After a notable career as a silent star, Miss Daniels won new renown as a singing comedienne of the first rank.

Most-Arrested Cameraman Is Jealous of His Unique Fame

THE most-arrested cameraman in Europe — John Dored — has scored another newsreel beat for Paramount with his exclusive pictures of the arrest of Samuel Insull in Istanbul, Turkey. He secured them as he himself was entering a Turkish police court, under arrest as usual.

For a month Dored had dogged the Chicago utilities magnate around Athens until Insull chartered his steamer and disappeared. Dored trailed the ship along the Greek coast until word came that it had docked in Turkey. Chartering a plane, Dored flew to Istanbul, arriving on the morning that the government placed Insull under arrest.

Turkish customs officials dislike the arrival of unannounced planes and motion picture cameras are anethema to them. So as he landed, Dored and his machine were hustled off to court.

At the same time Insull was being escorted to the same jail and the two met in the courtyard from which all other cameramen had been barred. Dored's guards listened to reason and the whisper of a few bills and let him demonstrate his ability as a newsreel man by taking pictures of one of his fellow-prisoners!

Dored won his title of "most-arrested cameraman" early in his career and has protected it jealously for years. A month ago during the Vienna riots he spent two days in jail after authorities learned that he had managed to smuggle pictures of the first day's fighting out of the country. In 1922 he spent a month in a Russian jail—for four days he was under sentence of death. In Sweden he went to jail for ringing the door-bell of the King's country house and asking for a picture. In Siam during the last revolution; in Spain during repeated political battles and in France on any number of occasions, he has dodged in and out of prison while in pursuit of his photographs.

CECIL LEAN AND CLEO MAYFIELD,
popular stars of musical comedy, revue and vaudeville, who this week are to be seen as the "straight" stars of the new comedy by Sophie Kerr and Anna Steese Richardson, "Big Hearted Herbert," the attraction opening tomorrow night at the Belasco.

Popular Stars Play Straight In New Comedy

Lean and Mayfield Desert Musical Stage for Flier in Drama.

"Big Hearted Herbert," a bright and human comedy that completed a highly successful run of five months on Broadway last week, will provide the attraction at the Shubert-Belasco Theater the week commencing tomorrow evening, May 14, bringing in the co-stellar roles those two comic stars of the musical stage and radio, Cecil Lean and Cleo Mayfield.

Written by Sophie Kerr and Anna Steese Richardson, "Big Hearted Herbert," a satirical title, tells the amusing story of Herbert Kalness, a successful, self-made manufacturer, who never tires of droning about his early struggles. His patient spouse, his two sons and his daughter have listened 1,000 times to his pratings on the fact that he is a plain man, with a love for plain things and no desire for the refinements of life.

Comfortably fixed, he moans about his income tax and predicts the poorhouse. He is violently opposed to college education, insists on having his huge, brass cuspidor beside his easy chair and his father's portrait above the mantelpiece.

A crisis in the family relations comes when the uncouth, boorish fathers interferes with his daughter's proposed marriage and forbids his son the mere thought of a college career, bringing the younger generation to the point of open rebellion. His patient, long-suffering wife, who loves her husband despite his many shortcomings, finally clears up the situation with an ingenuous twist of affairs, but not before a rapid sequence of hilariously funny situations that provoke a constant succession of hearty laughs has been precipitated.

In the principal roles Mr. Lean and Miss Mayfield bring to their parts, their first in a dramatic production, their unique talents for rich comedy.

They are ably supported by a strong cast that includes Ethel Wilson, King Calder, Josephine Duval, Alexander Stewart, Freddie Stange, Seth Arnold, Marie Hunt, Herbert Duffy, Mrs. William Faversham, Aileen Poe and Dann Malloy.

Jack Klendon directed the play.

Classic Drama Scheduled for National May 26

The fascinating tale of pirates and buccaneers, told by Robert Louis Stevenson in his immortal classic, "Treasure Island," will be played here at the National Theater as an "after-event" of the regular Children's Theater season, sponsored by the Women's International League, Saturday morning, May 26, at 10:30 at popular prices by the Washington Community Players, whose success in "Alice in Wonderland" is a matter of local theatrical history.

Played by a group of the Capital City's most experienced actors, the story is unraveled in three acts and nine quickly moving scenes opening in the famous Admiral Benbow Inn, in Black Hill Cove, the rendezvous of the pirate crew that "sailed with Cap'n Flint" and found the treasure trove, and setting forth the vengeance wreaked upon one Bill Bones for defrauding the crew of their share of the gold.

The quay at Bristol with the good ship Hispanola starting off on her cruise to Treasure Island, the mutiny aboard the ship; Jim Hawkins's adventure alone near Ben Gunn's cave on the island; the fight in the stockade; the discovery on Spy-Glass Mountain; and the Treasure Cave itself; are the high points in the story as told in dramatic form by the players of this beloved story.

Maud Howell Smith, local actress par excellence will play the role of Jim's mother, Mrs. Hawkins, and Jim himself will be played by 15-year-old Andrew Dent, Washington's outstanding boy-actor. Hilmer Baukhage, Arthur Bradley White, Kent Dyer, George Farrington, and a score of other players will appear in leading piratical roles.

Columbians to Present Final Play on June 6

The Columbia Players will end their five-play subscription season on June 6, with a presentation at Pierce Hall of "The Devil Passes."

The play is by Benn Levy and was last seen here several years ago, when it was presented at the National Theater with a cast headed by Diana Wynyard and Basil Rathbone. It was later made into a successful motion picture.

In the current production, Dorothea Lewis will play the part made famous by Diana Wynyard, and Steel Kennedy will have the male lead. Others in the cast will be Eileen Fowler, Betty Clark, Allen Foster, Robert M. Miller, Wayne Bobst, and B. A. F. Doehrer. Gerald Miller will direct.

ELISSA LANDI AND JOSEPH SCHILDKRAUT.
The accomplished young woman who is actress, novelist and society belle, as she appears opposite one of the most capable actors of the modern stage in "Sisters Under the Skin," current at RKO-Keith's.

Rothschild Family Producers of Finest Vintages in France

Descendants of Figures Celebrated in "The House of Rothschild" Are Active in Many Lines in the Capitals of Modern Europe.

ALTHOUGH the Rothschild family, whose history is related in the much-discussed motion picture, "The House of Rothschild," now being shown in leading theatres throughout the country and entering its second week at the Palace, have been known all over the world for nearly 150 years as bankers, they have another profession that they have followed consistently throughout their history and one that is of particular interest to Americans since repeal. That is the profession of vintner.

At the very beginning of their rise to prominence they were wine merchants—and now one of the finest vintages of French wines is produced on a vineyard owned by Baron Henri de Rothschild, head of the Parish branch of the family—the Chateau Mouton-Rothschild.

In "The House of Rothschild," George Arliss, as old Mayer-Amschel Rothschild, founder of the family in Frankfort, is shown being compelled to give away some of his choicest wine in order to propitiate an angry tax collector. Nathan Rothschild, his young son, is shown in this portion of the film to be already quite aware of the difference in the various grades of wine and which will please the taste of the collector most.

Today the Baron Henri de Rothschild, a great-grandson of the original Mayer-Amschel and a grandson of James, who founded the Paris branch of the banking house, finds himself the proud possessor of one of the finest vineyards in the Cote du Rhone, the great wine region of France. Chateau Mouton-Rothschild wine has been produced there under the same label for well over a hundred years.

The Baron Henri excels in his wine as he does in everything else. He is perhaps the most brilliant and versatile member of the Rothschild family now living. His uncle, the Baron Edmond, the son of James and the grandson of Mayer-Amschel, is still alive, aged 89.

Baron Henri de Rothschild is a man of tremendous versatility and vast wine interests.

For years he was a physician and specialized in cancer research. Under a pseudonym he is a successful playwright and essayist. As an art patron he is famous the world over and the finest theater in Europe, the Theatre Pigalle in Paris, was built by him and presented as a gift to his son Philippe. But unlike most people who have gained fame in the arts and sciences, he is also a successful business man and among the many enterprises he controls are a well-known perfume factory and the aforesaid wine, Chateau Mouton-Rothschild.

This wine is a red Bordeaux of the highest quality. A round, full-bodied wine, it has sometimes been compared with the perhaps better-known Chateau Margaux, and is rather similar to Chateau Lafitte. As are most chateau-bottled wines, it is fairly expensive. A bottle of the 1929 vintage is $4.75, a '28 vintage is $5 and a '24 (which was a "great" year) is $6. There is a considerable demand for Chateau Mouton-Rothschild among connoisseurs in America, but most of the comparatively large supply available each year is consumed in France.

Unlike his ancestor in the wine business, Baron Henri de Rothschild is indifferent as to whether tax collectors like his wine or not. This generation of Rothschilds has profited well from the struggles of the earlier ones whose story is told in the picture.

A Guide to the Films

THIS WEEK.

LOEW'S FOX—George Raft, Frances Drake and Adolphe Menjou in "The Trumpet Blows" (screen). Bebe Daniels and Ben Lyon, in person, headlining the vaudeville (stage). Fox Movietone News and orchestra, with Phil Lampkin.

EARLE—Lanny Ross and Ann Sothern in "Melody in Spring" (screen). Allan Cross and Henry Dunn headlining the vaudeville bill (stage). Universal News, with Graham McNamee, and orchestra, with C. Frederick Clark.

RKO-KEITH'S—Elissa Landi, Joseph Schildkraut and Frank Morgan in "Sisters Under the Skin;" short sound subjects and RKO "News of the World."

RIALTO—Boris Karloff and Bela Lugosi in "The Black Cat;" Graham McNamee and Universal News and short sound subjects.

METROPOLITAN—Dick Powell and Ginger Rogers in "Twenty Million Sweethearts;" Joe Penner comedy, "Making Good;" Grantland Rice Sportlight, "Marine Marvels;" Travelreel and full newsreel. Return engagement.

LOEW'S PALACE—George Arliss in "The House of Rothchild," Metrotone News and natural color musical. Second week.

COLUMBIA—Johnny Weissmuller and Maureen O'Sullivan in "Tarzan and His Mate;" Paramount Sound News and short sound subjects. Return engagement.

NEXT WEEK.

PALACE—Bing Crosby, Carole Lombard and Burns and Allen in "We're Not Dressing."

RIALTO—Sally Blane and Berton Churchill in "Half a Sinner."

METROPOLITAN—"Forgotten Men."

LOEW'S FOX—Spencer Tracy and Helen Twelvetrees in "Now I'll Tell," and Lupe Velez, in person, headlining the vaudeville bill.

RKO-KEITH'S—Richard Dix and Irene Dunne, stars of "Cimarron," in "Stingaree."

COLUMBIA—James Dunn and Claire Trevor in "Hold That Girl."

EARLE—Joan Blondell and Warren William in "Smarty," and Westchester Hillbillies headlining the vaudeville.

Amusements, Indoors and Out, Personalities and Events in Mid-May Show World

Week-End Ideal Time to Visit Nearby Resort

The week-end is an ideal time to visit Glen Echo Park, for then there is time to visit everything in the 40-acre playground. Saturday afternoon and night as well as Sunday and Sunday night usually sees a capacity crowd for this reason.

There is everything one could desire in the way of amusement and recreation at Glen Echo. From the thrills of the coaster dip, to the comparatively mild ride on the carrousel, every minute is full of fun. This year all the amusements have been made more interesting and the entire park has been gone over during the past few months, so that it is dressed in new paint, new flowers and new attractiveness.

The beautiful Spanish Garden ballroom is as popular as ever, with MacWilliams wielding the baton.

As usual, admission is free.

On May 26 the crystal swimming pool will open, but until that time patrons will have plenty to occupy their attention. Warmer weather sees picnic parties in greater and greater number journeying to the park, entire families attracted by the policy of the management banning the sale of intoxicating liquors or any conduct unbecoming the high standards of the resort.

Melodrama Has Call as First Summer Choice

The summer theater under the direction of Elizabeth Sypher, Margaret Yard and Charles Turner has selected "Under the Gaslight" as the opening play of their season. Old-timers are certain to remember this as one of the most successful of all the melodramas of the 1800s.

Miss Sypher, who will serve as production director of the group, was formerly the director of the Portsmouth Little Theater.

Those assisting Miss Sypher are Hugo Inden, who has been the designer of many of the Arts Club's Bal Bohemes, as scenic designer; Lilla La Garde, period adviser; Dorothy Yaeger, technical research; M. Forney Reese, business adviser, and Charles Turner, press representative.

Among the actors and actresses appearing in "Under the Gaslight" will be Ann Ives, seen in many Arts Club productions; Isham Keith, who will come to Washington to appear with this group; Harry Schonrank, well known here as a singer; M. Forney Reese, prominent character actor, and others to be announced.

Gayety Boasts A Sure Winner In Ace Beauty

That most gorgeous of all burlesque exhibitionists, Ann Corio, ingenuous display artiste of a thousand Washington triumphs, returns to the Gayety Theater this week at the head of her own company to furnish a week of such entertainment as Ninth street fans eagerly await and ravenously devour.

While the name of Ann Corio is enough to fill the theater, Manager Jimmie Lake has made assurance doubly sure by engaging George Broadhurst, highest salaried of all the burlesque pantaloons, for the chief comedy assignments.

Corio and Broadhurst, of course, will be supported on both the sides of pulchritude and comedy by a notable cast of singers, dancers and comedians—not to mention a few other beauties who will give the star a run for her money.

As background for the frolicking of the principals, a vivacious chorus of sprightly young women will supply an animated picture.

The usual Friday night amateur night will be celebrated as usual, with no extra charge of admission.

Hervey Story Slated For Laughton's Next

"The Prince of Darkness," an original story by Harry Hervey, will be Charles Laughton's "homecoming" picture when he returns to the Paramount studios this summer from his present stage engagement in London, the studio announces.

ROBERT D. FISCHER,
the new addition to the National Theater Players, who joins the popular E street troupe this week to assume the role made famous by George Sidney in Aaron Hoffman's homely comedy-drama of "Welcome Stranger," third play of the "little season" of Mr. Cochran's 10-year-old repertoire company.

In Stellar Spots on Local Stages This Week

Oscar Lorraine, well known violinist-comedian, who returns to the Capital this week as an important member of the stage bill at the Earle Theater.

Ann Corio, most beautiful of burlesque's display artistes, who this week distinguishes the late spring season at Jimmie Lake's Gayety Theater.

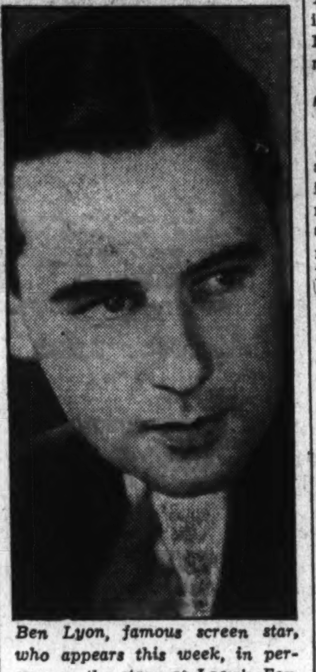

Ben Lyon, famous screen star, who appears this week, in person, on the stage at Loew's Fox, with Bebe Daniels, in private life Mrs. Lyon.

Straight From the Studios

The Tammany Youngs Set a Hollywood Marriage Record; Miss Dietrich and Miss Beery "Imitate" Garbo; Newsy Items Hot From Filmdom.

By Speed Kendall.

Hollywood, May 12.—Twenty years ago Tammany Young, commonly known as W. C. Fields' "Stooge," but referred to by the comedian as his "amanuensis," got married. Two days later he signed with a road show and was separated from his Mrs. for six months. Despite this bad start this marriage has prospered, even in Hollywood. On the 5th instant, they celebrated their china anniversary.

The Tammany Youngs are one of the few couples, if not the only one, who do not possess a family automobile. They want to be alone. They're hoping for a cold night, so they can take a ride on the upper deck of a Santa Monica bus.

* * * *

Six of A Kind.

Too many cooks spoil the broth, so what happens when too many Walters get together? When Director Walter Lang, making "Whom the Gods Destroy" at Columbia, shouts a command he gets five answers. Strangely enough his first name is Walter; the star of the picture is Walter Connolly; Walter Brennan is another actor member of the troupe. Walter Featherstone is assistant gaffer; Walter Mines is the grip, and Eddie Walter, the assistant director.

* * * *

A Practical Joke.

Stuart Erwin was busily engaged yesterday in playing a role of a marriage license clerk in "Bachelor's Bait" at Radio, with instructions from the director to keep his head buried in a record book. He heard a man's voice say "We're in love, and we want to get married." A woman spoke and said, "Yes, I've found the man I really love." Erwin recognized the feminine voice, and looked up to discover it came from his wife, June Collyer. The man was Bert Wheeler. It was a frame-up.

* * * *

Cupid's Corner.

Francis Lederer and Steffi Duna attended a theater performance at a boulevard house together. This may or may not mean anything, but it is the first time they have been out together in public in months.

* * * *

A la Garbo Or Better?

Marlene Dietrich, we understand, is planning a vacation. She won't tell where she is going. Maybe she wants to be alone.

And speaking about Garbo. Wallace Beery is teaching his daughter, Carol Ann, 3½ years old, how to kiss like Garbo. (However that is). Yesterday Carol Ann made a running leap for Beery's lap, grabbed an ear in each hand and planted a kiss firmly on his lips.

"Me better than Garbo," lisped the child.

* * * *

Three, But Not a Crowd.

Myrna Loy is puzzling her friends. Every place she goes lately she is accompanied by two stalwart young men. They are nonprofessionals, and Miss Loy, for reasons of her own, declines to reveal their identities.

* * * *

Odd and Interesting People and Events.

Aline McMahon and Mary Astor celebrated their respective birthdays together Wednesday . . . Charles Farrell is en route to London to make a picture . . . Carl Brisson takes a plunge into the Pacific every day regardless of the weather . . . Ginger Rogers is getting that long-desired rest at Palm Springs . . . Nudist note: Cary Grant doesn't wear a suit in "Kiss and Make Up"—but don't get excited, he appears in pajamas and swimming trunks . . . Robert Armstrong is hurrying completion of his new swimming pool at his new home in Beverly Hills . . . Four years ago Wallace Smith wrote a book, "Bessie Cotter." Recently he took it out of the mothballs and yesterday got word it had been accepted by a New York publisher . . . Frances Drake moved into a bungalow at the Garden of Allah last week . . . Sylvia Sidney has rented Richard Barthelmess' cottage at Malibu for the summer . . . Ted Healy actually recalls the time when he was showered with vegetables while playing a tank town . . . Vignettes of famous people in Hollywood are being prepared for a National magazine by Mary Boland.

Carroll Picks Most Alluring Film Beauties

Earl Carroll, America's premiere authority on feminine beauty, recently named the screen's 11 most beautiful stars.

Claudette Colbert, Carole Lombard, Joan Crawford, Kay Francis, Loretta Young, Frances Dee, Dolores Del Rio, Lillian Harvey, Jean Harlow, Lupe Velez and Barbara Stanwyck made up the list.

"I wish it understood, however," said Carroll, who is in Hollywood for the filmization of his "Murder at the Vanities," "that I based my selections on the suitability of the star for the role of a show girl in my New York 'Vanities.' There are other beautiful women on the screen, but they would not be good show girls.

"Miss Crawford, Miss Velez and Miss Stanwyck were in New York musical comedy, and Miss Harvey was in England, I believe," Carroll said. "The rest were not, but I am confident they would qualify easily."

Carroll declared he would be more than willing to pay the 11 the same salaries they receive in pictures if he could induce them to appear for a season. Their combined earnings would run well above the $500,000 mark.

Director Sure "Acting" Does Harm to Films

"Acting," as such, has no place on the screen.

This is the contention of Frank Borzage, one of the most successful of directors, now at Universal City producing "Little Man, What Now?" the romantic drama starring Margaret Sullivan.

"When I began directing motion pictures, many years ago," says Borzage this week "I did so with the firm conviction that complete naturalness, above all else, was the thing to be attained. My belief has not changed.

"Theatricalism unfailingly destroys the very illusion we are attempting to create and makes of screen plays merely a series of exaggerated character recitations, instead of actual bits of life which seem so real as to arouse the emotions and the imagination of the audience. An actor who struts and continually 'takes it big,' as the saying is, is always an actor in the eyes of the audience and never a human, everyday man with joys and sorrows akin to their own. He doesn't fool them for a minute.

"On the stage, it is true, more latitude is permissible in registering important points in the action, since the player must 'get over' his emotions and his dialogue to the last rows in the balcony as well as to the first row in the orchestra—but even here there need be no sacrifice of naturalness. And most certainly no such necessity exists in the motion picture theater.

"I feel that a director should not attempt to play every role in his picture, so impressing his own personality on every scene that the players lose their individuality. Admittedly, it is his province to superintend and coordinate the activities of every player, but in order to obtain the best results he must place at least a measure of dependence on the ability and understanding of those he has selected as members of his cast. It is better to tell them what to feel, rather than what to do, and to let them act—naturally—with a natural reaction to their emotions. Once they have thoroughly absorbed the mood and feeling of a scene, the rest is easy.

"In 'Little Man, What Now?' I was especially fortunate in having a cast of players ideally suited to my ideas of production. Margaret Sullivan, the star, and Douglass Montgomery, who plays the leading male role, headed a company whose talents have been combined in what I believe to be a true, affecting and thoroughly natural picture of life today. The story dares to present the depression as it has touched millions of lives throughout the world."

Was Aviator.

Earl Carroll, whose "Murder at the Vanities" is being filmed, was a flier during the war.

AMUSEMENTS.

NOW Boris KARLOFF Bela LUGOSI "THE BLACK CAT" Two super-fiends outdoing all previous efforts..! RIALTO 9th at G

Find the "Good Old Days"

Continued from Page 1.

stood, to make way for the grass plot in front of the new Commerce Department Building.

Two decades and a half ago, the bill at Chase's was headlined by Nat M. Wills, the famous tramp comedian, who once was a type compositor on this estimable family journal, later abandoning the trade of printer to take up the more spectacular life of a tatterdemalion comedian in vaudeville and on the light musical stage.

Volta, the electrical wizard; Herman Meyer, "the man at the piano;" "Nonette," in an "artistic interlude," and Cornalla and Eddie, gymnasts, also were on the bill. Eva Taylor and Company supplied the extra added attraction and "The American Biograph"—motion pictures in their incipiency—showed "The Scottish Highlands."

The Gayety, then as now, but under different management, was flourishing. The bill 25 years ago in anticipation of Ann Corio's arrival on Ninth street this afternoon, was the original "Bowery Burlesquers," starring Ben Jansen.

It was from the old "Bowery Burlesquers," incidentally, that Truly Shattuck, and numerous others later famous on Broadway, sprang to fame. That was before Leon Errol, Bickel and Watson, Lester Allen, Don Barclay, Clark and McCullough and others of more recent note had abandoned the same line of endeavor around the "smoker circuits."

Perhaps in popular-priced "family attractions" the older day also was slightly more abundant than this year of grace. Rose Melville, it is impossible to overlook in the prints of May, 1909, was at the Academy in "Sis Hopkins," last seen on a local stage last season when the National Theater Players essayed the rural classic with Leona Powers in the role indelibly associated in the mind of American theatergoers with Miss Melville, who played it for more years than most of us are able to remember and amassed a fortune by sheer assiduity.

* * * *

THERE is still another field of entertainment that was as amply accounted for in the spring of 1909 as it is today—the circus.

While Mr. Frank Braden and other efficient publicists, promoters and high-pressure stentors are currently apprising Washington of the imminence of the "Big Show," which throughout show business can mean nothing but the combined Ringling Brothers and Barnum & Bailey Circus, so 25 years ago, ardent gentlemen, intrusted with comparable responsibilities, were making known to the National Capital that the Ringling Brothers' World's Greatest Show was on view at the modest tariff of 50 cents, while other competitive groups did a little able tub-thumping on behalf of the Gentry Brothers Show, to be found on less expansive acreages out at Sixteenth and U streets—a neighborhood since overgrown with lofty apartment houses and ambassadorial dwellings.

The most imposing motion picture palaces of the day—and the only two apparently that could afford to advertise—were the Surprise and Alhambra theaters, operating at tariffs that ranged a stiff scale from 5 to 10 cents a ticket

* * * *

DESPITE the strikingly similar theatrical menus provided to appease the Capital's amusement appetites of 25 years ago and now, the balance seems to tilt slightly in favor of the present as against the mildly bogus "good old days."

There really was precious little that was good about them. In the considerations of creature comfort, spaciousness and beauty, the modern theater is infinitely the superior of its earlier predecessor; the contributions of the living theater to the joy of illusion and make-believe were no more variegated or worthy of enthusiastic support than those of the present; the other branches into which the amusement world divides itself have gained, rather than lost, in the passage of the years.

Then there is, to make the matter decisive, the evolution of the cinema as the greatest single factor in entertainment known to the history of mankind.

So, prithee, do not be misled by convenient and familiar aphorisms, bromides and platitudes into longing for the "good old days" of 1919, 1909, 1899, or points beyond.

THESE are the good old days!

At the Play in New York

By Mark Barron.

NEW YORK, May 12 (AP).—Hugh O'Connell provokes much laughter by himself, but with the aid of such a cock-eyed, insane comedy as "The Milky Way" he can keep his audience prostrated in the aisles with guffaws. This mad farce, with the amiable O'Connell in the chief role, proved a happy way for Broadway to begin its summer season.

There is a story behind the writing of "The Milky Way." Lynn Root, an actor, was idling in a restaurant one night reading the morning papers, the very same ones that carried the story about Mickey Walker having been knocked out by a waiter in a dining wagon. Winning the collaboration of Harry Clark, they hammered out this lunatic story of a milk wagon driver who knocked out a middleweight champion in a street brawl, and later repeated the performance in the ring.

O'CONNELL, the inoffensive milk wagon chauffeur, is not much of a fighter, his specialty being in dodging. No one can touch him, and the truth is that he didn't knock out the champion. It seems that the fighter and his trainer both swung at O'Connell at the same time, O'Connell dodged and the other two knocked each other out.

But the sports writers, in an extremely waggish mood, give the credit to the milk man, and the champ's manager decides that the only thing to do is to get the two in the ring together and prove that the impromptu knockout was an accident. This idea is carried out, but in the ring the milk man again dodges, the champion loses his footing and bangs his chin against his opponent's head and again is knocked flat, the title going to the milk man.

BUT, it is all quite right, as the former champion wants to quit the game and marry the milk man champion's sister.

"The Milky Way" is not a great play, and it does have its thin moments, but it offers more laughs of an evening than any other Broadway comedy with the possible exceptions of "Sailor Beware" and "She Loves Me Not."

And it has a sterling assembly of actors to give full punch to those comical lines.

AMUSEMENTS.

WASHINGTON 2 DAYS WED. MAY 16 THURS. MAY 17 5th and FLORIDA AVES.

RINGLING BROS AND BARNUM & BAILEY COMBINED CIRCUS

The Greatest Show on Earth

ALL NEW THIS YEAR and FAR BIGGER THAN EVER

1000 Astounding International Features Including THE TERRIFIC NEW SENSATION

1600 PEOPLE—800 ARENIC STARS—150 CLOWNS—100 MENAGERIE ANIMALS—700 HORSES

Twice Daily—2 & 8 P.M. Doors Open 1 & 7 P.M. POPULAR PRICES

Tickets on Sale Monday at Landsburgh & Bro. and American Auto Assn.

AMUSEMENTS.

RKO KEITH'S 15th at G

NOW! ELISSA LANDI in "SISTERS UNDER THE SKIN" FRANK MORGAN • JOSEPH SCHILDKRAUT

SHUBERT BELASCO BEGINNING MONDAY NIGHT AND WEEK PRICES Eves.—50c to $1.50 Mats. Thurs., Sat., 50c

"PLENTY OF LAUGHS . . . VERY FUNNY."—N. Y. MIRROR

"AUDIENCE LAUGHED FROM BEGINNING TO END."—N. Y. NEWS

ANOTHER BIG BROADWAY LAUGH SUCCESS!!

WITH THE FAMOUS STAGE AND RADIO STARS

CECIL LEAN and CLEO MAYFIELD

A CAST OF WELL-KNOWN FUN-MAKERS in "BIG HEARTED HERBERT" BY SOPHIE KERR and ANNA STEESE RICHARDSON

NOW 5th MONTH BILTMORE THEATER, N. Y. 4th WEEK CORT THEATER, CHICAGO

FRANCES DRAKE,
the colorful young newcomer to the ranks of the cinema's elect, who lends her pulchritude to the enhancement of the romantic charm of George Raft's new stellar vehicle, "The Trumpet Blows," to be seen this week as the foremost screen feature of the bill at Loew's Fox Theater. Miss Drake also was with Raft in "Bolero."

George Raft Owner Of Matador Outfit

George Raft is one of the few men in the world, not actually a matador, owning a costume such as he wears during his appearance as a matador in "The Trumpet Blows," according to Eduardo Castro, Mexico City bull fighter. The costume was made in Madrid, Spain, by a guild of needle-women who make clothes for the leading matadors of the world.

In Slippers.

Cecil B. De Mille started his next production, "Cleopatra," on a set with a highly polished floor. The director and all members of the cast had to wear window dressers' soft overshoes to keep from scratching the glazed floor.

AMUSEMENTS.

Earle NOW SHOWING LANNY ROSS in "MELODY IN SPRING"

On Stage CROSS & DUNN & Other Acts

"MELODY IN SPRING" CAN ALSO BE SEEN TODAY, TOMORROW & TUES. AT THE AMBASSADOR

DOORS OPEN 1:30

METROPOLITAN DOORS OPEN 1:30

20 MILLION SWEETHEARTS 13 GREAT STARS • 4 NEW SONGS

Also JOE PENNER in "MAKING GOOD" WORLD NEWS • Other Shorts

AMUSEMENTS.

Loew's FOX METropolitan 5001

NOW PLAYING IN PERSON Bebe DANIELS Ben LYON OTHER ACTS

Screen GEORGE RAFT FRANCES DRAKE "The TRUMPET BLOWS"

Friday LUPE VELEZ in person and on the screen RAMON NOVARRO in "LAUGHING BOY"

Loew's PALACE NOW PLAYING

"The HOUSE OF ROTHSCHILD" GEORGE ARLISS LORETTA YOUNG ROBERT YOUNG

Friday BING CROSBY in "WE'RE NOT DRESSING" with BURNS & ALLEN • CAROLE LOMBARD

Loew's COLUMBIA NOW PLAYING

"TARZAN and his MATE" with JOHNNY WEISSMULLER

WELCOME STRANGER!

The National Theatre Players, this week, beginning Monday night, revive one of the most human, lovable comedies ever produced on the speaking stage!

with ROBERT C. FISCHER

The late DAVID BELASCO'S famous character actor in the role made immortal by GEORGE SIDNEY.

NATIONAL THEATRE 1325 E STREET PHONE NAT. 0501

NIGHTS 25c to $1.10 MATS. WED. SAT. 25c & 55c

Next Week BEG. MON. Seats Selling "THE ROAD TO ROME" By ROBERT E. SHERWOOD

PLAN A PICNIC

Glen Echo

FREE ADMISSION AMUSEMENT PARK

For the Week-End

ENJOY A FAMILY OUTING AMID IDEAL SURROUNDINGS FREE SHADY PICNIC GROVES AND TABLES

Healthful, Delightful Recreation FOR Sister, Brother . . . Dad and Mother

More Than Fifty Fine Features

It's Grand for the Kiddies

DANCING

McWILLIAMS' ORCH. OF 12 PEPPY MUSIC MAKERS

USE YOUR PASS

TO AND FROM THE DISTRICT LINE OR PURCHASE A SPECIAL 25c ROUND TRIP TICKET FROM THE CONDUCTOR FOR USE FROM ANY POINT IN WASHINGTON TO GLEN ECHO AND RETURN

A special Sunday 25c pass permits two children under 12 years to ride free with adult to and from District Line

The Playground of the Nation's Capital

Translation of Texts Would Fail to Popularize Grand Opera, Reviewer Holds

Change From Original Tongue Often Conflicts With the Music

Emotional Values Found Effective Despite Foreign Language; Question of Presentation in English Has Been Long Debated.

By Ray C. B. Brown.

Ever and anon the question of singing grand opera in English comes up for discussion and, after the noise of controversy has subsided, actual conditions on the operatic stage remain much as they were before. Most of the proponents of the use of English texts in foreign operas assume that the change would materially increase the interest taken in opera by the average citizen. To set forth this point of view, I quote from an article by Edward Longstreth, which I chanced upon in a 10-year-old copy of the New Music Review.

"To the average American," he wrote, "opera is the highest of the highbrow things; he can not understand it, he is bored stiff by it, he will have none of it. It is quite natural under present conditions that such should be the case. Would it not be stupid to hear Mme. Nazimova play 'A Doll's House' in Russian? Foreign opera is tiresome for the same reason, only more so. If the opera is one whose story can not be found easily in a book of reference, the audience can not understand what it is all about. And this makes the situation rather trying for the average intelligence.

Translations Bothersome.

"Of course, the librettists will say that anyone who intends to go to the opera can inform himself of the plot beforehand, and so the opera will be perfectly comprehensible. This is true only in the case of an old opera, for translations of new operas are not found easily. As for librettos purchased just before the performance and read while the opera progresses, they are an annoyance to everyone, including the reader.

"It is claimed that it is most artistic to give opera in the language to which the music was written and fitted in accent and phrase. As far as the phrase and accent are concerned, it is altogether a matter of translation. If the translator is selected with care, it should not be difficult to get translations that would do no violence to phrase and accent."

I have presented the case, although I see little force in the arguments advanced. Personally, I am in favor of the performance of operas in the original texts for those very reasons of accent and phrase. After a musical line has been fitted to a verbal phrase, it is impossible to alter the order of the words without destroying the accents.

Is Text Important?

The most skillful translator can not preserve the emphasis of the words in keeping with the melodic line, for each language has its own individual stresses and subtleties of rhythm. Anyone who has ever tried to translate poetry (and most opera texts are in verse) knows the impossibility of a perfect translation.

To my mind, the important point is—do we go to opera to hear music or to listen to a drama? If the music is the thing, the text is a secondary matter. The libretto may be insipid (many of them are) or even nonsensical, as long as the music has beauty. In actual practice we hear very little of the text anyway, for few singers have perfect diction, and the orchestral waves frequently engulf the words.

If it is the drama we are interested in, why should we go to the opera at all? For operatic acting is, as a general rule, so conventionalized or incompetent as to detract from one's enjoyment. The rarity of the combination of histrionic and vocal ability in the same person is shown by the eagerness with which a "singing actress" is hailed. It is too much to expect that every great singer should be an accomplished actor, or that every actor should be able to sing.

Spoken or vocalized words in an unknown tongue can affect the hearer emotionally if they are projected with emotional force. It certainly would not be stupid to hear Nazimova play Ibsen in Russian. I attended performances by Sarah Bernhardt in my boyhood before I knew a word of French, and I shall never forget the impression of her consummate acting and her art of inflecting a phrase. Was it stupid to hear Eleanora Duse in Italian? I leave the answer to those who fell under the spell of her artistry.

As for the effect on attendance, I do not believe that the change to English texts would make a particle of difference. Those who consider opera highbrow in a foreign language would still think it highbrow in the vernacular. Their boredom would be none the less merely because they could understand a portion of what was being sung. What they are really bored with is the "grand" part of grand opera, and what they prefer is light opera or musical comedy. To that preference they have a perfect right.

Youth Concerts Are Combined In One Series

Kindler Abolishes Double Programs for Next Season.

An important change in the presentation of the National Symphony Orchestra's concerts for young people next season is noted in the announcement yesterday of the dates on which these programs will be given. The place will be, as before, the auditorium of Central High School; the time 11 a. m. on Saturdays, and the dates January 12 and 26, February 9 and 23, and March 9 and 23.

In place of two series, called children's concerts and students' concerts, only one series of six programs is planned. Dr. Hans Kindler stated, before his departure for Europe, that he believed that the concerts could be made more coherent and interesting by this consolidation. In order to make these programs still more effective from an educational standpoint, they have been so arranged as to occur at regular intervals of a fortnight. This will tend to prevent lagging of interest.

Divided by Nationalities.

Next season Dr. Kindler plans to present the musical material in National groups. The first concert will be devoted to German composers: Bach, Handel, Haydn, Mozart, Beethoven, Schumann and Wagner; French music will come next, with examples by Gretry, Saint-Saens, Chabrier, Debussy and Satie. The third program will show Austrian or Hungarian characteristics in the music of Haydn, Beethoven, Schubert, Brahms, Johann Strauss and Liszt.

At the fourth concert Italian music will be represented by compositions of Corelli, Vivaldi, Bellini, Rossini and Verdi. English and Scandinavian music will make up the fifth program, the composers being Purcell, Elgar, Grainger, Svendsen, Grieg, Jarnefeldt and Sibelius. American music, including works by MacDowell and Powell, will be the theme of the final concert.

Considered Important.

Although the revenue from these concerts defrays only a fraction of their cost, Dr. Kindler and the officers of the association believe that one of the orchestra's important functions is the musical education of young people, and they have decided to continue the programs.

Dr. Kindler sailed yesterday from New York on the S. S. Champlain to Havre. After a short stay in Paris to purchase some new orchestral scores for the National Symphony, he will proceed to Amsterdam, where he will conduct several concerts of the Concertgebouw. He will also conduct in The Hague, and will give a series of 'cello recitals in England before returning to Washington early in July.

Musical Calendar.

Monday.

U. S. Navy Band, Sail Loft, Navy Yard, 10 a. m.

U. S. Army Band, War College, 12:30 and 5:15 p. m.

Catholic University Glee Club, McMahon Hall, 8:15 p. m.

Tuesday.

U. S. Marine Band, Marine Barracks, 10:30 a. m.

U. S. Army Band, Walter Reed Hospital, 6:30 p. m.

George Washington University Glee Clubs, Willard Hotel, 8:45 p. m.

Wednesday.

U. S. Army Band, War College, 10:30 a. m. and 12:30 p. m.

U. S. Navy Band, outdoor concert, Navy Yard, 7:30 p. m.

U. S. Marine Band Orchestra, 8 p. m.

Lovette Choral Club, Barker Hall, 8:30 p. m.

Thursday.

U. S. Navy Band, Navy Yard, 10 a. m.; Tuberculosis Hospital, 6:30 p. m.

Washington Choral Society, Central High School, 8:30 p. m.

Friday.

U. S. Navy Band, St. Elizabeths Hospital, 2 p. m.

U. S. Army Band, 3:30 p. m.

Foundry Junior Choir, Foundry M. E. Church, 8 p. m.

Saturday.

U. S. Army Band, 12:30 p. m.

U. S. Marine Band, 7 p. m.

Sunday.

Bekefi Ballet, National Theater, 8:30 p. m.

U. S. Marine Band Concerts Scheduled

Under the direction of Capt. Taylor Branson, the United States Marine Band will play today at 2 p. m. at the annual Mother's Day service in the Arlington National Cemetery. Band concerts will be given in the auditorium at the Marine Barracks Tuesday at 10:30 a. m., and Saturday at 7 p. m. The weekly orchestral concert will take place on Wednesday at 8 p. m.

Navy Band Announces Program of Concerts

The United States Navy Band, Lieut. Charles Benter conducting, will play the first outdoor concert of the season next Wednesday evening at 7:30 in the band stand at the Navy Yard. On Monday and Thursday mornings at 10 the band will play in the Sail Loft.

Concerts will be given at Tuberculosis Hospital Thursday evening at 6:30, and at St. Elizabeths Hospital Friday afternoon at 2 o'clock.

Evelyn Davis Dancers Plan Concert May 22

The annual dance concert by the senior group of the Evelyn Davis Dancers will take place, under the auspices of the Community Center Department, May 22, in Roosevelt High School. A feature of the program, repeated from last season in response to requests, will be "Marching to Glory," based on a Negro spiritual. Members of the junior group will assist in some of the ensemble numbers.

Eminent Contralto

SIGRID ONEGIN,
who will open Mrs. Dorothy Hodgkin Dorsey's Sunday afternoon recital series in Constitution Hall on November 18.

Garden Fair Tuesday At King-Smith Studio

The King-Smith Studio School will hold a garden fair Tuesday afternoon and evening. "Les Fauvettes," the group of young singers of the studio, that recently participated in the festival of folk music in Charlottesville, will sing old Viennese songs from the balconies overlooking the garden, and will appear as singing waitresses in the Bavarian restaurant.

Two recitals for piano by pupils of Katharine Frost, dance features from the Lisa Gardiner studio and plays directed by Caroline McKinley will be part of the entertainment.

Howard U. Juniors Begin Spring Music Recitals

The school of music at Howard University began the annual spring recitals of the junior department Friday afternoon with a program by beginners at the piano, ages 6 to 8. Friday, at 4:15 p. m., in Rankin Chapel on the campus, the second group of piano students, ages 9 to 11, will present a program, followed by a playlet.

May 18, third and fourth year piano students, ages 9 to 12, will be heard in recital. A program by violin students, ages 6 to 14, will be presented May 25. The last recital in the series, June 1, will be given by advanced piano students, ages 11 to 14.

Sigrid Onegin Slated to Sing In City Again

Noted Contralto Scored Here in January, 1930, With Versatility.

Sigrid Onegin, the eminent contralto, who has not been heard in Washington since January, 1930, will open Mrs. Dorothy Hodgkin Dorsey's second Sunday afternoon recital series in Constitution Hall next season. In the selection of this distinguished artist, Mrs. Dorsey was influenced by the many inquiries which reached her as to when and where Mme. Onegin could be heard.

While she is best known in opera for her portrayal of such mezzo and contralto roles as Carmen and Dalila, Mme. Onegin's voice has a natural coloratura flexibility. In the more vocally exacting days of opera, composers regularly wrote coloratura passages for contralto voices. Rossini followed this tradition in writing "The Barber of Seville," in which he made approximately the same demands on contralto and soprano. Many believe that he would be surprised, if he returned today to find that the famous aria, "Una voce poco fa," has been transposed to a higher key and assigned exclusively to the soprano voice.

Mme. Onegin has a voice of three octave range, and she reaches C in alt with ease and clarity, while giving round sonority to the lowest notes of the contralto register. She has frequently been urged to turn soprano, but her refusal is emphatic. "I know too well the price I should have to pay," she says. "Any attempt to force a naturally low voice is almost certain to result in no voice at all."

The singer was only 14 when she heard Lilli Lehman and decided upon a vocal career, despite her family's poverty and the discouraging struggle she faced. She made a Berlin debut after three years of study. At the Stuttgart Bach Festival she met Max von Schillings, who gave her an audition and at once engaged her for the Stuttgart Opera.

The contralto came to the United States in 1922 to join the Metropolitan Opera Company. In the end, the recital platform won her away from the dramatic stage because it offered more opportunity for her lyric versatility.

Choral Leaders

Harris & Ewing.

Robert Howe Harmon and Grace Ruble Harmon, codirectors for 10 years of the George Washington University Glee Clubs.

Catholic U. Glee Club Will Sing Tomorrow

Under the direction of Dr. Leo Behrendt, the Catholic University Glee Club will give its twelfth annual spring concert tomorrow at 8:15 p. m. in McMahon Hall auditorium. Agnes Whelan McLaughlin will be the guest soloist.

The organization of 40 male voices will present a program of classical and popular compositions. Graduating senior members of the club will be presented with keys in token of their four years' service.

Epworth Singers Best at Concert

Music Club Judges Give Ruckman Group Palm.

At the sixth concert of the junior division, D. C. Federation of Music Clubs, held on May 5, the judges selected for first place the Junior Choir of the Epworth M. E. Church (Robert Ruckman, director), for their singing of the Brahms "Volkskinderlieder;" for second place, Jane Storrs, who sang "May Night," and for third place, Beall Lowry and Helen Coutinho, who played Brahms' second Hungarian Dance.

These young musicians, together with those selected at previous concerts in the series, will be heard in the spring festival to be held on May 26.

Mary E. Gresham announces that 45 students have entered their names for the junior contests of the federation, which began yesterday and will be continued next Saturday. The largest number previously entered was 23, and this doubling of contestants is indicative of the increased interest in junior work.

G. W. U. Choral Groups to Give Concert Tuesday

D. C. Event to Mark End of Decade's Service by Directors.

Robert Howe Harmon and his wife, Grace Ruble Harmon, will celebrate a decade of service as codirectors of the George Waashington University Glee Clubs at the concert to be given by the two student choral groups Tuesday evening in the Hotel Willard ballroom.

Under their careful training, the men's club has been transformed into a musical unit which captured the National intercollegiate championship in 1930 and won third place in 1931—the only years in which it entered the competition.

The women's club, in its present form, was organized about five years ago, and the prestige of the combined groups has mounted steadily. They are in frequent demand for civic programs and for broadcasting, and they are closing a very successful season during which they filled 35 engagements.

Part of the proceeds of Tuesday's concert will be used to finance the Men's Glee Club in next year's intercollegiate competition. The program this year includes some of the best works in choral literature. Mary Roundtree Cox and Bert Bagranov will be the soloists, and for the arrangement of Rubinstein's "Kammenoi-Ostrov" No. 22, the Brusilov Concert Orchestra will provide accompaniment.

The following program is announced:

"Grant Us to do With Zeal" .... Bach
"The Long Day Closes" .... Sullivan
"Lo, How a Rose E'er Blooming," Praetorius
"The Lost Chord" .... Sullivan
Men's Club.
"Sing We All Now With One Accord," Praetorius
"Lo, a Voice to Heaven Resounding," Bortnianski
"Jesus, Friend of Sinners" .... Grieg
"Praise to the Lord" .... Christiansen
Combined Clubs.
"Echo Song" .... Di Lasso
"To All You Ladies" .... Calicott
"Jolly Roger" .... Candish
"Merry Frogs" .... Spieser
Men's Club.
"Christ Is Arisen" .... Schubert
"Lullaby" .... Mozart
"Old Refrain" .... Kreisler
"Giannina Mia" .... Friml
Women's Club.
"Broken Melody" .... Sibelius
"Ave Maria" .... Arcadelt
"Lullaby" .... Brahms
"The Old Woman" .... Roberton
Men's Club.
"Italian Street Song" .... Herbert
"Pierce Was the Wild Billow" .... Noble
"Sanctus" .... Gounod
"Kammenoi-Ostrov," No. 22 .... Rubinstein
Combined Clubs.

U. S. Army Band to Give Walter Reed Concert

A concert will be given by the United States Army Band (Capt. William J. Stannard, leader; Thomas F. Darcy, associate leader) next Tuesday at 6:30 p. m. in the garden of the Army Medical Center, Walter Reed General Hospital.

During the week concerts will be given in the band auditorium of the Army War College as follows: Monday, from 12:30 to 1:30 p. m., and at 5:15 p. m.; Wednesday, at 10:30 a. m. and 12:30 p. m.; Friday, at 3:30 p. m. and Saturday at 12:30 p. m.

Film Bills at Residential Theaters This Week

WEEK OF MAY 13.	Sunday	Monday	Tuesday	Wednesday	Thursday	Friday	Saturday
Northwest Washington							
Ambassador 18th & Col. Rd.	Lanny Ross in "Melody in Spring."	Lanny Ross in "Melody in Spring."	Lanny Ross in "Melody in Spring."	Norma Shearer in "Riptide." Cartoon.	Norma Shearer in "Riptide." Cartoon.	Norma Shearer in "Riptide." Cartoon.	Richard Arlen in "Come on, Marines." Comedy, Oddity, Silly Symphony.
Avalon 3612 Conn. Ave.	Elizabeth Bergner, in "Catherine, the Great."	Elizabeth Bergner, in "Catherine, the Great."	"Eskimo." Comedy and Cartoon.	"Eskimo." Comedy and Cartoon.	Victor McLaglen in "Wharf Angel." Comedy.	Clark Gable in "It Happened One Night."	ZaSu Pitts in "Love Birds." Comedy, Cartoon.
Central 425 9th St. N.W.	Edmund Lowe in "No More Women." Other Features.	Edmund Lowe in "No More Women." Other Features.	James Cagney in "Jimmy, the Gent." Other Features.	James Cagney in "Jimmy, the Gent." Other Features.	"Eskimo, Wife Traders." Comedy. Cartoon.	"Eskimo, Wife Traders." Comedy. Cartoon.	Richard Arlen in "She Made Her Bed." Other Features.
Circle 2105 Pa. Ave. N.W.	John Barrymore in "Long Lost Father." Comedy, Adventure.	John Barrymore in "Long Lost Father." Comedy, Adventure.	Rudy Vallee in George White's "Scandals."	Rudy Vallee in George White's "Scandals."	W. S. Van Dyke's Production "Eskimo."	W. S. Van Dyke's Production "Eskimo."	Edmund Lowe in "Bombay Mail." Serial, Cartoon.
Colony Ga. Ave. & Farragut	Elizabeth Bergner in "Catherine Great."	Elizabeth Bergner in "Catherine Great."	Barbara Stanwyck in "Gambling Lady." Comedy.	Barbara Stanwyck in "Gambling Lady." Comedy.	Clark Gable in "It Happened One Night." Goofy Movies.	Victor McLaglen in "Wharf Angel."	ZaSu Pitts in "Love Birds." Comedy, Silly.
Dumbarton 1344 Wis. Ave. N.W.	Buster Crabbe, Ida Lupino, in "Search for Beauty."	Buster Crabbe, Ida Lupino, in "Search for Beauty."	Edmund Lowe, Victor McLaglen, in "No More Women"	Edmund Lowe, Victor McLaglen, in "No More Women"	Al Jolson and Dolores Del Rio, in "Wonder Bar."	Al Jolson and Dolores Del Rio, in "Wonder Bar."	Ralph Bellamy, Shirley Gray in "One Is Guilty"
Hippodrome K. near 9th.	Ramon Novarro in "Cat and the Fiddle."	Roman Novarro in "Cat and the Fiddle."	Loretta Young in "A Man's Castle." "Son of Kong."	Loretta Young in "A Man's Castle." "Son of Kong."	Jack Holt in "The Wrecker." "Boots" Mallory in "Carnival Lady."	"The King of Wild Horses." Elissa Landi in "By Candlelight."	"The King of Wild Horses." Elissa Landi in "By Candlelight."
M St. Theater 3229 M St. N.W.	Warren William in "Match King." Comedy.	William Boyd in "Flaming Gold." Comedy, Cartoon.	Lillian Harvey in "My Lips Betray." Comedy.	Eddie Nugent in "Honor of Press." Serial.	Paul Lukas in "By Candlelight." Boswell Sisters.	Ray Walker in "He Couldn't Take It." Comedy.	Buck Jones in "Thrill Hunters." Other Features
Savoy 3030 14th St. N.W.	William Gargan in "The Line-Up." Comedies.	William Gargan in "The Line-Up." Comedies.	Jean Parker in "Lazy River." Cartoon.	Jean Parker in "Lazy River." Cartoon.	Ramon Novarro in "Cat and Fiddle." Cartoon.	Randolph Scott in "Last Round-Up." Comedy.	Joan Blondell in "I've Got Your Number." Comedy, Silly.
Sylvan 104 R. I. Ave. N.W.	Rudy Vallee in "Scandals." Comedy.	Rudy Vallee in "Scandals." Comedy.	Fay Wray in "Once to Every Woman." Other Features.	Greta Garbo in "Queen Christina." Comedy, Cartoon.	Greta Garbo in "Queen Christina." Comedy, Cartoon.	Jackie Cooper in "Lone Cowboy." Other Features.	Edmund Lowe in "Bombay Mail" Other Features.
Takoma Wash., D. C.	Ann Harding, Clive Brook, in "Gallant Lady."	Ann Harding, Clive Brook, in "Gallant Lady."	Dorothea Wieck in "Miss Fane's Baby Is Stolen."	Dorothea Wieck in "Miss Fane's Baby Is Stolen."	Repeat Showing of Will Rogers in "David Harum."	Repeat Showing of Will Rogers in "David Harum."	Edna May Oliver in "The Poor Rich." "Ever Since Eve."
Tivoli 14th & Park Rd.	Clark Gable in "Men in White." Comedy.	Clark Gable in "Men in White." Comedy.	Clark Gable in "Men in White." Comedy.	Clark Gable in "Men in White." Comedy.	Clark Gable in "Men in White." Comedy.	Clark Gable in "Men in White." Comedy.	Lew Ayres in "Let's Be Ritzy." Comedy, Cartoon.
York Ga. Ave. & Quebec	Kay Francis in "Wonder Bar." Cartoon.	Kay Francis in "Wonder Bar." Cartoon.	Kay Francis in "Wonder Bar." Cartoon.	Kay Francis in "Wonder Bar." Cartoon.	Fay Wray in "Countess of Monte Cristo."	Clark Gable in "It Happened One Night." Goofy Movies.	Frankie Darro in "No Greater Glory." Silly Symphony.
Northeast Washington							
Apollo 624 H St. N.E.	Norma Shearer in "Riptide." Comedy.	Norma Shearer in "Riptide." Comedy.	Norma Shearer in "Riptide." Comedy.	Norma Shearer in "Riptide." Comedy.	Barbara Stanwyck in "Gambling Lady." Musical, Oddity.	Barbara Stanwyck in "Gambling Lady." Musical, Oddity.	ZaSu Pitts in "Love Birds." Other Features.
Home 13th & C Sts. N.E.	Al Jolson in "Wonder Bar." Cartoon.	Al Jolson in "Wonder Bar." Cartoon.	Al Jolson in "Wonder Bar." Cartoon.	Bebe Daniels in "Registered Nurse." Comedy.	Bebe Daniels in "Registered Nurse." Comedy.	Richard Arlen in "She Made Her Bed" Comedy.	Lew Ayres in "Let's Be Ritzy." Other Features.
Jesse 18th St., nr. R. I. Ave.	Clark Gable in "It Happened One Night." Cartoon.	Clark Gable in "It Happened One Night." Cartoon.	Otto Krueger in "Women in His Life." Other Features.	Ann Harding in "Gallant Lady." Comedy and News.	Richard Dix in "Day of Reckoning." Comedy, Cartoon.	Victor McLaglen in "Lost Patrol." Other Features.	Elissa Landi in "Man of 2 Worlds." Other Features.
Princess 1119 H St. N.E.	Eddie Cantor in "Roman Scandals." Other Features.	Eddie Cantor in "Roman Scandals." Other Features.	Edmund Lowe in "Let's Fall in Love." Other Features.	Edmund Lowe in "Let's Fall in Love." Other Features.	George Raft in "Bolero." Other Features.	George Raft in "Bolero." Other Features.	Rex Bell in "Man From Arizona." Other Features.
Stanton 6th & C Sts. N.E.	Zita Johann, "Sin of Nora Moran." Zane Grey's "The Last Round-Up."	Zita Johann, "Sin of Nora Moran." Zane Grey's "The Last Round-Up."	Gloria Stuart, "I Like It That Way." Colleen Moore in "Social Register."	Gloria Stuart, "I Like It That Way." Colleen Moore in "Social Register."	Rudy Vallee in "Scandals." Noel Francis, "Important Witness."	Rudy Vallee in "Scandals." Noel Francis, "Important Witness."	"Miss Fane's Baby Is Stolen." Buck Jones in "Man Trailer."
Southeast Washington							
Academy 8th & G Sts. S.E.	Gloria Stuart, "I Like It That Way." Ken Maynard in "Honor of Range."	Gloria Stuart, "I Like It That Way." Ken Maynard in "Honor of Range."	Zita Johann, "Sin of Nora Moran." Emma Dunn in "The Quitter."	Zita Johann, "Sin of Nora Moran." Emma Dunn in "The Quitter."	Rudy Vallee in "Scandals." Sally O'Neil in "Beggars' Holiday."	Rudy Vallee in "Scandals." Sally O'Neil in "Beggars' Holiday."	"8 Girls in a Boat." "The Night Rider." "Mystery Squadron," No. 6.
Ave. Grand 645 Pa. Ave. S.E.	Frank Buck's "Wild Cargo."	Frank Buck's "Wild Cargo."	Barbara Stanwyck in "Gambling Lady." Comedy.	Barbara Stanwyck in "Gambling Lady." Comedy.	Edward Robinson in "Dark Hazard." Comedy.	James Cagney in "Jimmy, the Gent." Comedy.	Lee Tracy in "I'll Tell the World." "The Lineup."
Carolina 11th St. & N. C. Ave.	Eddie Cantor in "Roman Scandals."	Eddie Cantor in "Roman Scandals."	Eddie Cantor in "Roman Scandals."	Eddie Cantor in "Roman Scandals."	Ann Harding in "Gallant Lady." Jackie Cooper in "Lone Cowboy."	Ann Harding in "Gallant Lady." Jackie Cooper in "Lone Cowboy."	Ken Maynard in "Wheels of Destiny." Night, "Alice in Wonderland."
Fairlawn Anacostia, D. C.	Ann Harding in "Gallant Lady." Comedy, Cartoon.	Ann Harding in "Gallant Lady." Comedy, Cartoon.	Donald Cook in "Ninth Guest." Comedy, Cartoon.	Al Jolson in "Wonder Bar." Cartoon.	Al Jolson in "Wonder Bar." Cartoon.	Fredric March in "All of Me" Comedy.	Victor Jory in "Smoky." Comedy, Cartoon.
Suburban							
Arcade Hyattsville, Md.	Ann Harding, Clive Brook in "Gallant Lady."	Ann Harding, Clive Brook, in "Gallant Lady."	Jimmy Dunn, Claire Trevor, in "Jimmy and Sally."	Jimmy Dunn, Claire Trevor, in "Jimmy and Sally."	Edward G. Robinson in "Dark Hazard."	John Boles and Gloria Stuart in "Beloved."	Victor Jory and Irene Bentley in "Smoky."
Arcade Rockville, Md.	Dark.	Paul Muni and Glenda Farrell in "Hi, Nellie."	Paul Muni and Glenda Farrell in "Hi, Nellie."	Will Rogers and Evelyn Venable in "David Harum."	Will Rogers and Evelyn Venable in "David Harum."	Will Rogers and Evelyn Venable in "David Harum."	Victor Jory and Irene Bentley in "Smoky."
Cameo Mt. Rainier, Md.	Rudy Vallee in "George White's Scandals."	Rudy Vallee in "George White's Scandals"	Irene Dunne, Clive Brook, in "If I Were Free"	Irene Dunne, Clive Brook, in "If I Were Free"	Francis Lederer in "Man of Two Worlds"	Jean Parker in "Two Alone"	Ken Maynard in "Wheels of Destiny"
Lyric Gaithersburg, Md.	DARK.	Ramon Novarro in "Cat and Fiddle." Comedy, Cartoon.	Ramon Novarro in "Cat and Fiddle." Comedy, Cartoon.	James Dunn in "Jimmy and Sally." Charley Chase.	James Dunn in "Jimmy and Sally." Charley Chase.	"Tarzan and His Mate." Cartoon in Color.	"Tarzan and His Mate." Shows at 2, 4, 7 and 9 p. m.
Palm Del Ray, Va.	DARK.	Greta Garbo in "Queen Christina." Comedy, Cartoon.	Greta Garbo in "Queen Christina." Comedy, Cartoon.	James Dunn in "Jimmy and Sally." Other Features.	Elissa Landi in "By Candlelight." "Monkey's Paw."	Lillian Harvey in "I Am Suzanne." Other Features.	Victor McLaglen in "No More Women." Other Features.
Richmond Alexandria, Va.	Dark.	Katharine Hepburn, Ralph Bellamy, in "Spitfire."	Katharine Hepburn, Ralph Bellamy, in "Spitfire."	Katharine Hepburn, Ralph Bellamy, in "Spitfire."	Edmund Lowe and Ann Sothern in "Let's Fall in Love"	Francis Dee and Gene Raymond, in "Coming Out Party."	Francis Dee and Gene Raymond, in "Coming Out Party."
Seco Silver Spring, Md.	Fredric March in "All of Me." Comedy, Cartoon.	Fredric March in "All of Me." Comedy, Cartoon.	Adolph Menjou in "Easy to Love." Comedy.	Joan Blondell in "I've Got Your Number." Comedy and News.	Ramon Novarro in "Cat and Fiddle." Other Features.	Paul Muni in "Hi, Nellie." Serial, Comedy.	Jean Parker in "Two Alone." Other Features.
State Bethesda, Md.	Dorothea Wieck in "Miss Fane's Baby Is Stolen."	Robert Montgomery in "Mystery of Mr. X."	Robert Montgomery in "Mystery of Mr. X."	Ann Harding in "Gallant Lady."	Ann Harding in "Gallant Lady."	Jimmy Durante in "Palooka."	Jimmy Durante in "Palooka."

Notes of the Musical World

For the benefit of the Good Will Day commemoration here, the Washington String Quartet gave a concert Monday in the residence of Frank J. Frost. It consisted of Mozart's "Hunting" Quartet, Dvorak's "American" Quartet, "Molly on the Shore" (Grainger), intermezzo (Ippolitov-Ivanov) and Russian dance (Chaikovski).

Reinald Werrenrath gave a recital Wednesday in the United States Chamber of Commerce ballroom in honor of Secretary of State and Mrs. Cordell Hull under auspices of the Department of State Club.

Mrs. Billie Kenno Lyon, contralto, sang a group of American Indian songs at the third annual dinner of the Women's Education Club of George Washington University May 4 at the Admiral. She was accompanied by Elizabeth Gardner Coombs.

The second New York debut award for 1934 to one outstanding instrumentalist and singer will be given by the New York Madrigal Society, founded in 1920 by Marguerite Potter. Auditions will take place in May and June. The recital is in Steinway Hall during October. Full information can be obtained from the secretary, 817 Steinway Building, New York City.

Edith B. Athey, organist, will be assisted today by C. Wilfred Smith, tenor, at the regular Sunday afternoon outdoor concert at Washington Memorial Park on Riggs road. A program appropriate to Mother's Day has been arranged.

At the May breakfast of the Political Study Club in the Mayflower Hotel on May 26 Flora McGill Keefer will present the National Choral Ensemble in the "Florodora Sextet" and excerpts from "Show Boat." Dorothy Radde Emery will be the accompanist.

Elena de Sayn will present eight of her violin students at the Business Women's Council meeting next Tuesday evening in the Parish Hall of the Church of the Covenant. Carrie Sanders will be the accompanist. Solo and concerted numbers will be played by Keith and Duane Kovert, Howard Blachly, Ellen and Hope Dawson, Jimmy Bryan, Gordon Linke and Patsy Paul.

Washington Alumnae Club of Mu Phi Epsilon will hold its May meeting tomorrow at 8 p. m. in the home of Margaret Tolson, 6911 Sixth street, Takoma Park, D. C. Charlotte Klein has arranged the program. Helen M. Bellman will review Marion Bauer's "Twentieth Century Music;" Dorothy Greene and Fannie May Henbest will play the Franck sonata for violin and piano, and Mrs. Henbest will contribute a solo group. Olive Witters and Anne Smith will assist the hostess.

Lois Abernathy will present her pupils in a piano recital next Saturday afternoon at 3:30 in Burrell Hall, Calvary Baptist Church, at Eighth and H streets.

Friendship House will present a student orchestra, under the direction of John Hreachmack, in a concert next Tuesday evening in Mount Pleasant Congregational Church. Mr. Hreachmack, flautist of the National Symphony, also will be heard in selections accompanied by his string ensemble from George Washington University. Mary Apple, contralto, will contribute solo numbers.

Thelma Hild La Dow, soprano, was soloist for the Lions Club Wednesday at the luncheon in the Mayflower Hotel. She was accompanied by Dorothy Radde Emery, who by request played one of her own compositions.

A program will be presented by the Schubert Singers, under the direction of Mrs. Chester Adair, tomorrow evening in Eckington Presbyterian Church. Virginia Sellars, soprano, will be the guest soloist. Mrs. Fritz Hauer is the accompanist.

Mary Wilkins will direct the Boys Glee Club of the Gordon Junior High School at the Sunday Hour of Music in the Y. W. C. A. at 5 p. m. today.

Washington Musical Institute, Inc., has been authorized by the Board of Education to confer the degrees of bachelor of music (majoring in piano, voice, violin, harmony, &c.) and bachelor of music education.

Gertrude Lyons has been honored by the invitation from Mrs. William E. Ochiltree, president of the American War Mothers, to sing "Out of Night the Bugle Blows" with the United States Marine Band accompaniment at the services to be held in Arlington National Cemetery at 2 p. m. today.

Auditions for candidates for choir scholarships in St. Albans, the National Cathedral School for Boys, will be held next Saturday at 10 a. m., in the office of Edgar Priest, organist and choirmaster, in the newly completed East Cloister. There are several vacancies to be filled.

The May meeting of the Music Club of the Daniels School of Music will be held from 4 to 6 p. m. today in the lecture room of the Asbury A. M. E. Church. Among those contributing to the program will be Mrs. Gabrielle Pelham, the Misses Audre Contee, Roberta Chavers, Stella Welder, Josephine Farrar and Julia Clayborne, S. S. Shelman and The Harmonizers.

Prizes in Annual Contests Are Awarded at D. C. Federation of Womens Clubs' Meeting

First Honors in Poetry Are Won By Mrs. Catherine C. Coblentz

Takoma Park Group Given Penny Art Fund Palm, Sunshine and Community Society the Reward in "Clubwoman" Subscription Race.

At the annual meeting of the District of Columbia Federation of Women's Clubs Thursday and Friday awards were made in the annual contests.

First prize in the poetry contest was awarded to Mrs. Catherine Cate Coblentz; second prize also to Mrs. Coblentz, but she graciously passed it on to the contestant winning first honorable mention, Miss Marguerite Wilcox; third prize, Miss Mary Strong. Mrs. Willard E. Buell is chairman of the committee on poetry. Donors of the prizes were Mrs. Harvey W. Wiley, the District of Columbia Federation of Women's Clubs, and Dr. Emily F. Maddox. First prize was $15, second $10 and third "Washington Sonnets."

In the penny art fund contest, the prize was presented to the Takoma Park Women's Club for the most outstanding work along art lines in carrying out the six points outlined by the General Federation of Women's Clubs

Work With Hospitals.

The work of this club has been with the occupational therapy departments of Walter Reed Hospital, the Harriet Tubman Home for Colored Blind and the Children's Hospital.

Materials were furnished for weaving, jewelry work, pottery making, rug making, basketry, &c., and suggestions given the workers for making artistic designs.

An oil painting, "Autumn on Long Island," by Nora Bose, a member of the faculty at Roosevelt High School, won the prize. Mrs. Samuel A. Swiggett, chairman of the division of art, presented the prize. The painting will be loaned to the Public Library in Takoma Park.

This contest is conducted by the General Federation in each of the 48 States and the District of Columbia, and is now in its third year.

The prize to the club purchasing the most subscriptions to The Clubwoman, official magazine of the General Federation, was presented to the Sunshine and Community Society. Mrs. Edgar B. Meritt, General Federation director, made the presentation.

Officer to Broadcast.

Miss Katherine Lenroot, assistant chief of the Children's Bureau, will be presented during the weekly broadcast of the federation Friday at 11:30 a. m. from station WRC.

The junior movement in Washington, comprising young clubwomen, was organized Thursday at a meeting held in the Takoma Park Public Library. Mrs. Byron M. Coon has been the official organizer, under the guidance of Mrs. Lloyd W. Biddle, first vice president of the local federation.

At the meeting last week Mrs. Josephine Doggett, chairman of research for the General Federation, was the speaker.

Officers were elected as follows: President, Mrs. P. O. Huff; vice president, Mrs. Frank S. Caskey; treasurer, Miss Marian White; secretary, Miss Mildred Archer.

Mrs. Huff appointed the following program committee: Miss Katherine Dennis, Miss Marian White, Miss Margaret Mayo, and Miss Doris Johnson. Miss Betty Coon was appointed publicity chairman.

Card and Bingo Party Planned By Curley Club

Will Benefit Scholarship; Communion Mass Next Sunday.

The Curley Club will hold a card and bingo party in Carroll Hall, Tenth and G streets northwest, Friday at 8:30 p. m. This event will be sponsored by members of the two card clubs which have been holding parties throughout the year at the homes of several members. Plans are being completed by William J. Boyd, chairman, and his committee.

Proceeds will be applied to the Archbishop Curley scholarship fund for the education of poor and deserving children of the archdiocese.

The literary circle will meet Tuesday at 8:15 p. m. at the residence of Miss Mary Zurn, 1330 L street northwest. Book reviews and topics of current interest will be read and discussed. The meeting will be under the direction of Miss Isabel Connor, chairman of the circle.

Mr. and Mrs. Roland Hyland will entertain members of the executive committee of the Curley Club at their home, 2422 North Capitol street, Thursday at 8:15 p. m.

The annual communion mass for members of the Curley Club will take place in St. Patrick's Church next Sunday morning. The Rev. Francis J. Kelly, chaplain and spiritual director of the club, will celebrate the mass. Following the church services, breakfast will be served at Sholl's, 1219 G street northwest, and the Rev. Francis J. Kelly will be the guest of honor.

The annual reception and entertainment in honor of his excellency, the Most Rev. Michael J. Curley, will be held May 24, in the ballroom of the Continental Hotel. A musical program will be given.

Miss Mildred Mattimore, Miss Helen Morris, Miss Milly Vitillo and Al Sweeney were heard Saturday night on the Curley Club radio program over Station WOL.

Girls Friendly Club Fetes Mother's Day

Senior Members to Give Tea Today at Center.

A Mother's Day tea will be given today from 4:30 p. m. to 6:30 p. m. by the Senior Members Club, Girls Friendly Society, at the National Center, 1533 New Hampshire avenue.

The officers and council members of the diocesan organization, honorary and active associaates, senior members and their mothers will be guests.

The committee in charge consists of Sally Smith, Edith Langsford, Mary Sensel and Lissetta Gasch. The associates and members assisting are Miss Annabelle Tillett, Miss Anne Slaughter and Miss Elsa Needham.

The Bishop of Washington will hold the opening service of the diocesan convention at the Church of the Epiphany Tuesday evening. The Girls Friendly Society has been asked to participate through its respective parish churches.

Mr. Snyder will conclude his series of current event talks at Epiphany branch. Following this a business meeting will be held.

The opening service of the diocesan convention will be held Tuesday evening, with the bishop presiding. The branch members will meet in the Willard room of the parish house at 7:30 p. m. tomorrow. Mr. Torovsky will direct the branch in a "sing."

Philo-Classics Club Accepts New Member

Philo Classics Club met Friday at the home of Mrs. T. A. Hutton, College Heights, Md. Mrs. Earl Mottern, of Lyon Village, Va., was elected to membership.

A paper on "The Strategy of Jackimo" was given by Mrs. A. H. Williams, Act 4 of "Cymbeline," was read and discussed under the leadership of Mrs. L. H. Bentley. Two guests were present. Mrs. A. B. Lacey, of Germantown, Pa., and Mrs. E. S. Johnston, of College Heights, Md.

Twentieth Century Club Plans Picnic Tuesday

The nature section of the Twentieth Century Club will join with the garden section Tuesday in a picnic at the home of Mrs. H. E. Burton in the Naval Observatory grounds. Mrs. Benjamin E. Smith and Mrs. Leo D. Miner are chairmen.

The nature section will take a trip along the canal from Sycamore Island to Cabin John Wesdneday.

To Give Entertainment.

The Alice Deal Junior High School Home and School Association will meet tomorrow at 8 p. m. in the auditorium of the school. Selections will be given by the school orchestra, a style show staged by the girls of the sewing classes, singing by the school glee club and a performance, "Julius Caesar," by the pupils. Several of the classrooms will be opened for an exhibit of school work.

Chevy Chase Women Will Pick Officers

Last Meeting Will Be Held Wednesday.

The final meeting of the year of the Woman's Club of Chevy Chase, Md., will be held on Wednesday, 12:15 p. m. at the Columbia Country Club. Following luncheon, election of officers will be held, and revisions of the Constitution voted upon. Mrs. Charles H. Jumper is in charge of guest cards, and Mrs. Thomas W. Perry is chairman of the luncheon committee.

Other sections to meet this week: Tomorrow at 1 p. m., the music section will hold its annual luncheon also at the Columbia Country Club.

Tuesday, 10 a. m., the music appreciation group meets at the home of the leader, Mrs. George Gravatt, 105 Leland street.

Thursday, 10 a. m., the Nature section will leave from the Presbyterian Church at Chevy Chase Circle for a walk to the Delecarlia reservoir.

Final Lecture in Series On Social Problems Set

The Right Rev. John A. Ryan delivered the fourth lecture, "Unemployment and Its Remedies," in a series of five on present economic and social problems, Thursday.

The concluding lecture will be given next Thursday at 8 p. m. by the Rev. Vincent Mooney, C. S. C., of the Natioanl Council of Catholic Men, when he will discuss "Planning for New Leisure." The series is sponsored by the auxiliary board of the National Catholic School of Social Service.

Dr., Mrs. Bolwell Fete G.W.U. Faculty Women

The Faculty Women's Club of George Washington University met with Dr. and Mrs. Robert Whitney Bolwell at Southport, Silver Spring, Md., Friday, at 2:30 p. m.

A musical program was provided by Dr. and Mrs. Robert Howe Harmon and Mr. John Russell Mason, of the faculty. Tne program was followed by the annual election of officers.

Council to Meet.

The Business Women's Council will meet May 15 at 8 p. m. in the chapel of the Covenant-First Presbyterian Church. There will be a musicale in charge of Mrs. J. N. Baker. The Rev. C. R. Ferguson will give the address at the devotional period at 6:45 p. m. Supper will be served.

Wins Poetry Award

Harris & Ewing.

MRS. CATHERINE CATE COBLENTZ, who won the annual poetry prize awarded by the District Federation of Women's Clubs.

Y. W. C. A. Open Board Meeting To Be Held Thursday Evening

World Fellowship Group to Be Entertained by Mrs. Culbertson.

The All Members' Open Board meeting will be held Thursday at 7:30 p. m. on the roof of the Y. W. C. A., Seventeenth and K streets. Highlights from the epochal meeting of the thirteenth National biennial convention held May 2-8 in Philadelphia will be given by Mrs. Albert W. Atwood, president, and reports from the Washington association.

The "At Home Hour" will be held at 4 o'clock today preceding the music hour at Seventeenth and K streets, when Miss Hettie P. Anderson, general secretary, will be the hostess.

The World Fellowship committee will be entertained at tea at the home of Mrs. William S. Culbertson, chairman, 2101 Connecticut avenue, Friday at 4 p. m..

The Cleveland Park Chapter will hold its regular meeting Monday at 3 p. m. at the residence of Mrs. E. C. Schneider, 3211 Newark street, with Mrs. Walker and Mrs. Squire assisting.

The education department is sponsoring a "Memory Culture Lecture" at 8 p. m. on May 23 in Barker Hall, given by Mark B. Wooding, who was in Washington last year and presented his lecture to a number of leading commercial clubs.

Washington and Lee High School Girl Reserves will elect officers for the next school year Monday at 3:30 p. m. at the high school. Members of the Girl Reserve Council have planned a theater party at the National Monday evening. Music for the Girl Reserve June banquet will be selected by the Girl Reserve Glee Club at its regular meeting Tuesday at 4 p. m. Girl Reserve advisers will spend Friday night at Vacation Lodge. Central High School Girl Reserves will go on a straw ride Friday, leaving the Y. W. C. A. at 3:45 p. m. and cooking supper in the open. Saturday morning seniors will have a swimming party at the Ambassador Pool. The rhythmics and social dancing class will meet Saturday at 9 a. m. for the final rehearsal for the dance May 26. A boat trip to Fort Washington is planned by members of Western High School's Girl Reserve Club for May 19.

The Bible Study Club, of 614 E street, under the direction of Dr. S. C. Anderson, will meet Sunday at 7 p. m. Miss Amy Putnam will conduct a half hour study of English literature and the Prophecies of Daniel.

The children's music hour will meet Thursday afternoon at 4 at 614 E street.

The Wednesday Afternoon Women's Club has planned a program for May 16. Slides of National parks will be shown, and there will be a musical program followed by tea.

The Camp Kahlert committee had a shad dinner at Kahlert Thursday, followed by a business meeting on summer plans.

Mrs. Harold E. Doyle will have charge of a group from Chevy Chase Chapter, who will repair linen and paint furniture at Kamp Kahlert May 14 and 15.

The second annual camp exposition arranged by the recreation committee of the Council of Social Agencies will be held in Barker Hall May 18 and 19.

Lovette Concert Slated Wednesday

Choral Club Sets Seventh Annual Program.

Eva Whitford Lovette will direct the Lovette Choral Club in its seventh annual concert next Wednesday evening at 8:30 in Barker Hall. The assisting artists will be Senora Camilo Osias, soprano, and Elsa Louise Raner, violinist. Elsie Cranmer will accompany the chorus, and Marie C. Hansen will be at the piano for Miss Raner. Senora Osias, who is the wife of the Commissioner from the Philippines, will present native songs of the islands.

The program of choral numbers is as follows:

"Salutation" .... Gaines
"Lo, How a Rose E'er Blooming," .... Phaetorius
"Pat-a-Pan" .... Arranged by Davis
"Thy Mouth, Fair Maid, Is a Rosebud Red" .... Arranged by Davis
"The Old Woman and the Pedlar," .... Arranged by Davis
"Minet at Marley" .... Beethoven
"Passepied" .... Arranged by Assanlov
"Moment Musical" .... Schubert
"Persian Serenade" .... Matthews
"Allah's Holiday" .... Friml-Riegger
"Springtime" .... Berr
"Listen to the Lambs" .... Dett
"Inframmatus," from "Stabat Mater," .... Rossini

Senora Osias will be heard in: "Sampaguitas" (Paterno), "Kundiman" (Santiago), "Kenca Filipinas" (Asiaten) and "Canto patiotico de Maria Clara" (Hernandez).

Miss Raner's numbers will be: Air on the G string (Bach), "Bouree" (Handel), "Walthers Preislied" (Wagner-Wilhelmj), Waltz in A major (Brahms-Hochstein, and "La Gitana" (Kreisler).

Foundry Junior Choir Gives Concert Friday

Foundry Junior Choir will give its spring concert at 8 p. m. Friday in Dramatic Hall of Foundry M. E. Church, under the direction of Esther Linkins, with Mrs. Charles Brooks Smith as accompanist. Mrs. T. M. Johnson, president of the West Virginia Federation of Music Clubs, will give a talk on "The Spiritual Value of Music." The choir soloists will be Marion Alice Lancaster, Dorothy Kay, Cornelia Crossley and Dorothy Brine.

The choral numbers will be "Sing Unto the Lord" (Protheroe), "Savior, Blessed Savior" (Rubinstein), "Jesus, Meek and Gentle" (Holler), "Worship" (Shaw), "O Savior Sweet" (Bach), "Praise the Lord" (Adams). Miss Crossley will sing Reichardt's "Wondrous Is the Story," and will be heard with Miss Lancaster in a duet, Emery's "Savior, Like a Shepherd Lead Us." Rankin's "I Heard the Voice of Jesus Say" will be sung by Misses Crossley, Lancaster and Kay. Miss Brine will play a piano solo Chopin's "Valse Brillante."

Bekefi-Deleporte Ballets on May 20

Program to Join Russian and U. S. Dancing.

Theodore Bekefi and Maurice Deleporte, director and manager of the Bekefi-Deleporte studios of dance and music, have coordinated their talents in designing three ballets which will be presented on the evening of May 20, in the National Theater at 8:30 p. m. The choreography has been designed to illustrate both the traditional styles of the Russian ballet and American types of dancing. The settings have been designed by Charles Dunn and are being executed by Gene Hoover.

The first ballet, which is in the Russian tradition, has the familiar setting of a doll shop, and is entitled "Boutique Fantasaue." The second, which features acrobatic dancing in a beach setting, is called "Sur la Plage." The third ballet, "Groceriana—or This Little Pig Went to Market," offers considerable variety in dancing and is modeled somewhat after the Chauve Souris divertissements.

Among those appearing in the first ballet are Maurice Mulliner, Ruth Ann Harris, Gloria Masgoret, Buddy Vallin, John Kiernan, Lila Zalipski, Mary Eller, Olga Dorsh, Zelah Millard, Phyllis Greenberg, Ann Friedman, Ronnie Cunningham, Charline Springsguth, Margaret Mary Edmonston, Valodia Griniev, Betty Glassner, Virginia Barry and Phyllis Schwartz.

Dorothy Ann Goodman, Shirley Mae Singer, Barbara Vallin, Shirley Effenbach, Phyllis Frank, Evelyn Le Masters, May Tenn, Dorothy Barry, Bouffie Barry, Betty Jane Henderson, E. McHale, Milton Schwartz, Mary Beth Hughes, Walter Doe, Helen McHale, and three members of the faculty—Mr. Bekefi, Mr. Deleporte and Billy Lytell.

Club Indorses Plan to Teach The Decalogue

Kensington Favors County Convention Proposal for Schools.

Mrs. Nina Swalm Clarke, past vice president of the Pen Women's League, addressed the Woman's Community Club of Kensington Monday at the Masonic Hall on "Art of Reading." She discussed several of the latest books. Mrs. Jacob Taylor presided. The soloist was Mrs. Edith Hoffman Jones, of Washington, accompanied by Mrs. Dickerman.

Mrs. Taylor, Mrs. A. T. McPherson, Mrs. George C. Shinn, Mrs. Morris K. Barroll, Mrs. Harry W. Wanner and Mrs. Wilbur N. Baughman are delegates to the spring meeting of the County Federation of Women's Clubs to be held at Poolesville, Md., Thursday. The alternates are Mrs. Frank Rusk, Mrs. Joseph Brown, Mrs. H. J. Herrick, Mrs. John T. Lewis and Mrs. Thomas Tremearne.

The club instructed the delegates to vote for the resolution favoring the teaching of the Ten Commandments in the county schools. The club made a cash contribution to the school library.

The club indorsed the road and street program sponsored by the Kensington Chamber of Commerce.

The final meeting of the literary section will be held at the home of Mrs. Harry K. Carrick May 21 as a picnic party. Mrs. Morris K. Barroll, chairman, will have charge.

A luncheon preceded the meeting Monday. The committee was composed of Miss Martha Zimmerman, Mrs. Edgar W. Moore, Mrs. Harry C. Armstrong, Mrs. W. H. Ronsaville, Mrs. Muir Brockett, Mrs. John Wetherill 3d, Mrs. R. V. Rusk, Mrs. Lewis Meriam, Miss Mary McCubbin Jones, Mrs. Walter R. Gordon, Mrs. Herbert Wright and Mrs. Wilson L. Townsend.

Mrs. W. A. Steinbauer will give readings at the annual club breakfast to be held at the Brooke Farm Tea House, Chevy Chase, tomorrow, Mrs. Iva Loughlin, pianist, of Washington, will give the musical program.

2 at Gunston Hall Graduate in Music

Recital to Be Presented at School Saturday.

Two members of the group of girls who will receive their diplomas from Gunston Hall School at the end of this month will be graduated in music. They are Mary Louise Gildersleeve, of Johnson City, Tenn., and Marion Ross, of Washington. Miss Gildersleeve has been a student of piano with Minna Niemann, and Miss Ross has studied voice with Marjorie Lowe. The two girls will present their graduation recital at 8 p. m. Saturday in the school auditorium.

Miss Gildersleeve will open the program with Chopin's A minor prelude, MacDowell's "In a German Forest" and Poldini's "Faunes." Her second group will contain "Claire de lune" (Debussy), "Wie in Wien" (Huemhold) and Skryabin's "Nocturne" for the left hand. Her last number will be the first movement of Rubinstein's D minor concerto, with Miss Niemann at the second piano.

Miss Ross will sing three groups of songs: "Virgin's Slumber Song" (Reger), "In Summer Fields" (Brahms), "Marguerite at the Spinning Wheel" (Schubert), "Maman, dites-moi" (Weckerlin), "Beau soir" (Debussy), "Vous dansez, marquise" (Lemaire), "Il est doux, il est bon" from "Herodiade" (Massenet), "Down in the Forest" (Ronald), "American Lullaby" (Rich), "Waltz" (Arenski-Koshetz) and "Lindy Lou" (Strickland).

Capitol Hill History Club to Meet May 23

Mrs. J. Harry Cunningham and Mrs. Clayton Willard entertained the members of the Capitol Hill History Club at a buffet luncheon Thursday. Mrs. Maurice Hall, of Green Mountain, Me., was guest of honor. Mrs. W. R. Metz presided at a business session. The final meeting of the season will be May 23 at 11 a. m. with Mrs. Philip Martin and Mrs. D. L. Pitcher.

The Carolinas was the subject for the study hour, Miss Phebe Stine presenting "The Reconstruction Period," and Mrs. W. M. Collins presenting "Famous Resorts." Miss Stine sang, accompanied by Mrs. E. M. Wallace.

Recording Secretary

Harris & Ewing.

MRS. LOUISE WASSELL, author and poet, who was recently elected recording secretary of the National League of American Penwomen. She is the retiring chairman of the National publicity committee.

Pianist

MARY LOUISE GILDERSLEEVE, graduate in music of Gunston Hall School, who will be heard in recital Saturday evening.

Petworth Club Women Assist Penny Art Fund

Art Section to Meet at Cherrydale Y. W. C. A. Lodge Thursday.

The Petworth Woman's Club met Monday evening at the Petworth School, with the president, Mrs. Otto Hammerlund, in the chair. Reports were read by the section chairman and the chairmen of special committees.

A silent tribute was paid to the memory of Mrs. Iva B. Cary, former chairman of the education and music sections, who passed away since the April meeting.

Appropriations were made to the penny art fund and to the General Federation foundation fund.

Mrs. Lydia Widmyer and Mrs. Beulah Seahorn were introduced to the club and Mrs. H. C. Fowle was elected to membership. It was decided to hold a meeting at the Petworth School Monday evening, June 4, for the reading of the annual reports and for the memorial service to deceased members, to be followed by a banquet Friday evening, June 8, at the Mayflower Hotel, in honor of the twentieth birthday of the club.

The art section announced its next meeting to be held at the Y. W. C. A. Vacation Lodge, Cherrydale, Va., Thursday, instead of May 24, as originally planned.

The hospitality section announced a tea to be held at the home of Mrs. A. E. Scott, 6125 Western avenue, Thursday, May 24, from 2 p. m. to 4 p. m., in honor of new and honorary members of the club.

Following the business session, a program of music, arranged by Mrs. A. N. Jones, vice president, and Mrs. E. B. Johnson, chairman of the music section, was given.

Piano solos were given by Miss Beth King, Miss Janet Fisher and Mr. Chester Morrill, and vocal solos by Miss Helen Shenton and Mr. Guinn. Miss King accompanied Mr. Guinn and Miss Shenton was accompanied by Mr. Morrill.

Mrs. A. E. Scott was hostess to the hospitality section at its meeting Wednesday afternoon.

The visiting nurses' unit will meet for work on surgical dressings tomorrow afternoon at the Georgia avenue branch of the Instructive Visiting Nurses Society.

The meeting of the literature section will be held tomorrow evening at the home of Mrs. R. E. Holm, who will be assisted by Mrs. E. H. Jarvis and Mrs. Maude Wedemann. Those scheduled to take part are Mrs. Grace Knox and Mrs. E. B. Johnson. The program of next winter's study will be discussed.

Mrs. Martha Wiltberger will entertain the philanthropic section Tuesday afternoon. She will be assisted by Mrs. E. P. Lecraw.

The civic section will meet Thursday evening at the home of Mrs. B. H. Waldo. Mrs. F. H. Schwartz will be the assistant hostess. Plans for next year's work will be made.

Choral Society's Concert Planned

Program Is Set Thursday at Central High.

Under the direction of Louis A. Potter, the Washington Choral Society will give its annual May concert at 8:15 p. m. Thursday in Central High School Auditorium, assisted by 16 members of the National Symphony Orchestra. The major works on the program will be Bach's cantata, "The Four Seasons," repeated from last year's concert in response to requests, and Deems Taylor's cantata, "The Chambered Nautilus," which will have its first local performance.

There will be a group of madrigals, sung a capella, including Gevart's arrangement of "Chanson de Mai," Orlando di Lasso's "Baur, Baur, was Tragst im Sack," Faning's "Moonlight" and Moellendorf's "Night Whispers." Mary Howe, the Washington composer, will be represented by three numbers: "Catalina," "Music When Soft Voices Die" and "Chain Gang Song," for men's voices.

The chamber orchestra will play Mozart's overture to "The Marriage of Figaro," an intermezzo from Granados' "Goyescas," Jarnefeldt's "Praeludium" and the march from Grieg's "Sigurd Jorsalfar" suite. The madrigal group of singers is composed of Helen Howison, Mildred Colvin, Vera Neely Ross, Bertha Morgan, George Myers, H. I. Maycock, Edwin Steffe and Aubrey Goodrich. Walter Nash will be at the piano and Gene Stewart at the organ.

School Associations Elect; Varied Programs Presented

Sale of Old Tenley Structure Is Opposed; Three Members-at-Large Appointed to Executive Committee.

At a meeting of the board of managers of the District of Columbia Congress of Parents and Teachers, held on Tuesday, May 8, H. N. Stull, legislative chairman, brought up the matter of the sale of the old Tenley School. The Parent-Teacher Association decided to uphold the school board in opposing this sale since the site may be needed later as a playground for Janney School.

Three members-at-large appointed to the executive committee are: Mrs. E. J. Dowling, Mrs. George Cornwell, and Mrs. E. R. Seal.

There will be no monthly conference in May. A picnic will be held in June.

Mrs. L. B. Castell, president, and Mrs. W. B. Fry, first vice president of the District of Columbia Congress of Parents and Teachers, will attend the convention of the National Congress of Parents and Teachers in Des Moines, Iowa, May 13-19.

Roosevelt High.

Cadet activities will be featured at the next regular meeting of the association to be held Wednesday evening, May 16, in the auditorium of the school. The cadets are planning to give some skits from their vaudeville show, as well as drill demonstrations. Warrants will be presented to the noncommissioned officers.

Election of Parent-Teacher officers will be held following the report of the nominating committee, Mrs. Chester Hutchinson, chairman.

Phoebe Hearst.

The executive board meeting will be held on Monday, May 14, 1:30 p. m. The last meeting of the Mothers' Study Club, led by Mrs. O. S. Reading, was held Wednesday, May 9.

Blake-Gales-Seaton.

A meeting of the association was held Monday, May 7, at which time the following officers for the coming year were elected: Mrs. Harvey Bleam, president; Miss Mary A. Dilger, vice president; Miss Pauline Mackey, secretary; Mrs. Elsie D. Behrens, treasurer.

Mrs. Bassler's class of fourth and fifth grade pupils presented a "Student Council Meeting," under the supervision of John Guard, president, and Julian Sambataro, secretary.

Benjamin Stoddert.

The regular monthly meeting of the association was held Monday, May 7, at 8 p. m. Miss Catherine Watkins spoke on "Character Education in the Home." Mrs. G. E. White told of the work of the student aid committee and brought samples of garments made by the committee. Vocal music was furnished by Mrs. C. M. Koons, followed by readings by Mrs. Leonora Romney.

Bunker Hill.

A meeting of the Bunker Hill Association will be held at the school Monday, May 14, at 8 p. m. The election and installation of officers will be held. The Michigan Park Boys' Orchestra will furnish the music for the evening.

Weightman.

The final meeting of the Weightman Association will be held on Thursday, May 17, at 7:30 p. m., at the school. Two films will be shown. Mrs. Ifft's class will be host for this meeting. There will be an election of officers for 1934-35.

Cranch-Tyler.

The association will hold a school luncheon on May 16 and 17. Election of officers will be held at the next meeting on May 14 at 3 p. m. at the Tyler School. Mrs. Laurence is chairman of the nominating committee.

Edmonds-Kingsman-Maury.

The last meeting for this year will be at the Maury School Monday, May 14, 8 p. m. Election of officers will take place, after which they will be installed by Mrs. C. C. Mullady. A musical program will follow. Mrs. J. N. Saunders will be a guest of the evening. A luncheon will be held at the Edmonds School Wednesday, May 16. The examination of preschool children took place at Edmonds School on May 7.

Alexander R. Shepherd.

The association will hold a meeting at the school May 14 at 8 p. m. There will be election of officers. Motion pictures will be shown. Wells Drumwright and Kenneth Crippen, pupils of the school, will play piano solos.

Stuart Junior High.

The Stuart Junior High Association gave an entertainment and ice cream treat to the children of the Receiving Home on Potomac avenue southeast on Friday evening. The program was arranged by Miss Geltz, Mr. Goldman, and Miss Bella, teachers of Stuart. A feature was songs by Elliott Magruder, aged three years. Mrs. L. H. Magruder, president, and Mrs. Alfred Grosskurth accompanied the children.

Mrs. Wilkerson, finance chairman, has planned a dance for May 25, at the school.

Powell Elementary.

The last meeting of the association will be held Monday night, May 14, in the school auditorium. H. P. Safford, principal of Macfarland Junior High School, will be the speaker.

Mrs. Henry Grattan Doyle will install the new officers. Mrs. George Myers will entertain with vocal solos, accompanied on the piano by Mrs. Frank Boal.

Park View.

"Know Your Child," the theme for the year of the Park View Association, was further developed by Dr. Martha McLear, of Wilson Teachers College, who spoke on "Adolescence" at the regular meeting May 3. Music was furnished by the Mondell Orchestra and Miss Richie McLean, soloist.

Installation of the new officers was conducted by Mrs. L. B. Castell.

A contribution to the Hannah Berliner Sanders P.-T. A. Foundation, recently established by the D. C. Congress in recognition of the health work done by Mrs. Sanders, was presented to Mrs. Castell by Mrs. Reid on behalf of the Park View Association.

Refreshments were served by Mrs. W. O. Hancock, hospitality chairman.

The summer round-up of children who will enter school in the fall was conducted May 1. Arrangements have been made for the spring luncheon to be given May 16.

Langdon.

At the May meeting reports of the twenty-first annual convention of the District of Columbia Congress of Parents and Teachers were made by Mrs. W. M. Smith, Mrs. W. M. Tryon, Mrs. Charles Lavender and Mrs. H. H. Rowland.

Eight boys comprising the Langdon schoolboy patrol marched in on exhibition. The glee club sang and Mrs. Emil Smith led the meeting in singing the P.-T. A. service song.

The following officers were elected for the coming year: Mrs. Charles Speaker, president; Mrs. Lynn G. Shelton, first vice president; Mrs. M. Luyster, second vice president; Mrs. W. M. Tryon, third vice president; Mrs. B. P. Richardson, secretary; Mrs. W. M. Smith, treasurer.

Mrs. Roberts, of the Washington College of Music, spoke on "The Need of Music in a Child's Life."

Truesdell.

The child study group met at the school on Wednesday, May 9, at 1:30 p. m., when Mrs. Albertis, former instructor of nature study at Wilson Teachers' College, addressed the meeting.

The following officers have been elected for the coming year: President, Mrs. Paul Gotwals; vice president, Mrs. S. C. Tupman; secretary, Mrs. Mildred Fry; treasurer, Mrs. J. T. Hartranft.

Wheatley.

The following officers were elected at the final meeting on Tuesday: President, Mrs. Edna Rawlings; first vice president, Mrs. H. Thomas; second vice president, Mrs. C. Martin; third vice president, Miss Florence Mortimer, principal; treasurer, Mrs. A. Hillsinger; recording secretary, Mrs. Gene Starr; corresponding secretary, Mrs. Roy Reed; historian, Mrs. M. Burneston.

Wheatley is represented on the State board of managers by Mrs. Alice Manning, recently elected Sixth Division representative, and Mrs. Walter C. Jones, second vice president of the D. C. Congress.

Miss Mortimer spoke on the progress of the school garden and announced the annual garden pilgrimage of the school to be held on June 5 at 2:30 p. m. Students of the Wilson Teachers' College, under the direction of Mrs. B. R. Angelico, furnished music. Mrs. Leona Duvall gave a reading.

Force.

Mrs. Alburtis visited the Force School and showed moving pictures taken on her trip to South Africa and to Egypt.

The Parent-Teacher Association of the school met on Monday, May 7, at 3:30 p. m. Children of the dancing class and of the piano class entertained the parents and teachers. New officers were elected as follows: President, Mrs. Pershing; vice president, Mrs. Wyman; secretary, Mrs. Harrington; treasurer, Mrs. Manger.

A card party is planned for May 25 at the school at 8 p. m.

Stanton.

The summer round-up was held on May 2. Dr. Frederick I. Bartlett furnished dental service at the school. There will be a meeting of the association on May 21 at 8 p. m.

Petworth.

The annual school luncheon will be held Thursday, May 17, Mrs. Sue Richwine in charge.

The last business meeting of the year was held May 1. Dr. Sinclair Bowen spoke. Miss Ella Mary and Phillip Wright furnished music. The following officers were elected: Mrs. Ruth Davis, president; Francis Goodwin, first vice president; Miss Mary Frank, second vice president; Mrs. Jesse Burks, recording secretary; Mrs. LeRoy Whitman, corresponding secretary; E. W. Smallman, treasurer.

Raymond.

The last meeting of this school year of the Raymond Association will be held Monday night, May 14. The parents will assemble in the respective rooms of their children and participate in the annual "back-to-school" night. After this taste of school they will return to the auditorium for a talk by Dr. Julia L. Hahn. A social hour and refreshments will conclude the meeting.

On May 3 the association conducted its annual spring luncheon.

The summer round-up of prekindergarten children has been completed after medical examinations by Drs. Marjorie Stuart and Rowland Ford and dental examinations by Dr. Nevereth.

Whittier.

The May meeting of the association will be held in the school tomorrow night at 8 o'clock. The subject of the meeting will be "Vacation Camps," the speakers being James C. Ingram, director of the boys' department of the Y. M. C. A., and Miss Florence Dunlap, director of the girls' department Y. W. C. A. Mrs. Edward Stitt, vice president, will be in charge of the meeting in the absence of its president, Mrs. E. P. Pavay.

Election of officers will be held at this meeting. Entertainment will be in the form of piano duets, by Mr. and Mrs. S. P. Holland.

A mothers' luncheon and card party was given at the home of Mrs. Hal Lowry, 813 Quintana place, last Monday.

P. E. O. to Meet.

Chapter H, P. E. O., met at the home of Mrs. J. H. Lightfoot, in Takoma Park, on Tuesday evening. The next meeting will present a Mother's Day program Tuesday.

District of Columbia Women's Organizations See Mother's Day as Significant Holiday

Feminine Civic and Welfare Agencies Guardians of Health

Pending Legislation to Aid Blind Only One Accomplishment in Long List of Steps Toward Progress in Giving Happiness to Parents and Children.

By Vylla Poe Wilson.

The privileges and status of District of Columbia mothers are linked with every phase of our civic and welfare problems. Therefore the women engaged in civic and welfare work in the clubs and organizations, as well as in the District government regard the celebration of Mother's Day as a special opportunity to further and interest people of the District in the campaigns and projects related to mothers, children and the homes of our National Capital.

One of the real results of enfranchisement of the women of the Nation has been the sweeping revisions of many laws discriminating against the status of the mother in the family and her right to a voice in the welfare of her children.

Many organizations point out with truth that there still remain laws in many States and the District of Columbia which should be abolished or revised in the interest of mothers. However in the long history of the women of the District who have changed anxious thoughts to laws affecting motherhood, many bright pages can be turned on this Mother's Day.

Nursery Schools Praised.

Mrs. Roosevelt struck a note which was in accord with the sentiments of many women leaders of the District when she extolled the advantages of the nursery schools, not only as a Federal emergency measure but because of their potential service in the permanent scheme of education, welfare and health of children.

Those who can speak with the authority of experience on the subject assert that there are few mothers in this or other cities who do not wish to do their best in preparing their children to face life and to safeguard them in their youth. The nursery schools, many women versed in child welfare and maternity problems claim, are prime factors in aiding mothers to be efficient in their care of offspring. Many of those who have investigated the subject feel that these schools have established a real and very necessary channel of sympathy and cooperation between mothers and the educational and welfare authorities.

Problem Is Joint One.

The committees of the various women's organizations, the Council of Social Agencies and other such organization groups find much in common in the work for the mothers and children of the District. These groups as a whole find it impossible to consider the problems of the mother as separated from those of the child.

One of the outstanding and admirable features of the activities of the organization in Washington is their joint community of concern in the administration of the mothers' aid law. This happens no matter how widely they differ in creed, politics or theories, or which avenue of mothers' relief they advocate.

The committee of the District women's organizations are effective "lookouts" for the mothers of the District as well as those interested in maternal problems.

Soak Up Information.

The unwritten law of every progressive District of Columbia woman leader or club member just now is that she inform herself on all subjects of vital concern to the city, the people or the institutions of the District. Therefore, these committee lookouts are listened to most eagerly when they bring their reports to meetings or conferences. Many of the committees have a system of providing information on pending legislation and other matters in which the clubwomen are interested. In the leadership, and the ranks as well, of all District women's organizations, mothers are very much in the majority.

It has been said that the District of Columbia clubwomen set a very high average in comparison to other cities in the numbers who do not take second-hand information, but go themselves to the schools and institutions to investigate.

More Relief for Blind.

Many of the District clubs include visits to schools and institutions on their schedules for the year. The large numbers of club members that join these pilgrimages each week or month demonstrate their real desire to secure accurate information.

Important in the work of many of the women's organizations are the two bills now pending in Congress providing care and relief for the blind. The principle behind both bills has been indorsed by the District of Columbia League of Women Voters and also by other organizations and has been the theme of discussion at many meetings.

One bill has as its objective the prevention of blindness in newborn babies through the use of nitrate silver or its equivalent and the other would provide relief for the needy blind.

Schools Well Lighted.

It is largely through the efforts of the women of the District of Columbia that three sightsaving classes have been established by the Board of Education of the District of Columbia. The women of the District struck a real blow in the right direction when they joined hands in a city wide campaign, led by the Congress of Mothers and Parent Teacher Associations, to secure proper lighting facilities in our public schools. Not only did the women themselves visit the schools in the late afternoon, but they invited the school authorities and members of Congress to go with them.

It was this group of women, fortified by others who joined with or came into the work afterward, who secured the system of eye examination in the schools. It was they, too, who inaugurated the campaign which has resulted in the system in our schools of giving special instruction to children who might lose their sight. Under this system precautions are taken not to strain the eyes. The textbooks used have extra large print.

Mother's Day Breakfast Set This Morning

Y. M. C. A. Staff Meeting Tomorrow to Hear B. G. Luchs.

The annual Mother's Day breakfast will be held at 9 a. m. today at the Y. M. C. A., under the auspices of the Dormitory Council. Mrs. Harvey W. Wiley will speak, Mrs. Grace Mooney Richards will be the soloist, Mrs. Page McK. Etchison the pianist and H. P. Strople will preside.

There will be a general meeting of the staff and employes at 9 a. m. Monday to hear B. G. Luchs speak on the group hospitalization plan. Leonard W. DeGast, general secretary, will deliver an address to the ministers of the Baptist and Disciples Churches at Calvary Baptist Church at 11 a. m. on the subject "The Preacher and His Relation to Community Organizations."

Page McK. Etchison, religious work director, will give an illustrated lecture on the Passion Play of Oberammergau at the Marjorie Webster School at 10:40 a. m. Tuesday. There will be a joint rehearsal of the Y. W. C. A. and Y. M. C. A. glee clubs at the Y. W. C. A., Seventeenth and K streets northwest, at 7:30 p. m. The Dramatic Club will meet in the assembly hall at 8:15.

The speaker at the mid-week service at Wilson M. E. Church at 8 p. m. Wednesday will be Page McK. Etchison.

The Y's Men's Club will meet at 12:29 p. m. Thursday at Sholl's Cafe. J. C. Ingram will be in charge. Dr. Ethan Colton, former National Council secretary of the Y. M. C. A., and authority on Russia, will deliver a lecture in the assembly hall at 8 o'clock under the auspices of the 24-Hour-A-Day Club. The Southeastern University Alumni Association will meet at 7 p. m. in the Admiral, Seventeenth and Rhode Island avenue, for election of officers.

The board of managers will meet Friday at 12:30 p. m. for luncheon in the Central Y. M. C. A. The annual young people's dinner will be held in Petworth Baptist Church at 6:15 p. m. Dr. J. J. Rives, pastor of Emory Methodist Episcopal Church South, will deliver the address, John A. Patterson, jr., will preside, and T. Carlisle Crump will lead the song service, assisted by Mrs. Etchison at the piano.

The radio talk from station WMAL will be given by Arthur P. Black, executive secretary of the Lutheran Laymen's Association for Stewardship, at 4:30 p. m. Saturday. The subject will be "The Future of the Kingdom."

Woodridge Club Discusses Books

Officers Assume Duties at May Meeting.

The Woodridge Book Club held the May session in Woodridge Branch Library. Officers elected in April, Mrs. James Hall, president, and Mrs. Albert Gernung, secretary, assumed their duties.

"Poetry" was the subject for review. Mrs. Albert Gernung read a paper based on the book, "Principles and Progress of Poetry," by Charles Gayley and Clement Young.

"Modern English Poetry" was presented by Mrs. Eva Rothrock, who gave a biographical talk on the life of James Whitcomb Riley.

The president announced department committees.

Mrs. W. J. Spanton reported on the District of Columbia Federation meeting. Mrs. Charles Williams, Mrs. Lee S. Runyan and Mrs. O. G. Hankins were appointed delegates to the annual session of the Federation held at the Roosevelt Hotel Thursday and Friday.

Woman's Club Meets With Mrs. Stickney

The Woman's Club of Sixteenth Street Highlands met last week at the home of Mrs. Benjamin R. Stickney. Mrs. Lewis J. Battle presided. Mrs. James E. Karnes read a paper on "Virginia." Mrs. Melville D. Lindsay and Miss Mildred Battle sang. The next meeting will be held in Rock Creek Park, when the club will have its annual picnic.

Mu Chi Club.

Mollie Fosson presided at the May meeting of the Mu Chi Club when it met at the Admiral, 1640 Rhode Island avenue northwest, last Wednesday evening. On account of the rapid growth of the club it has been necessary temporarily to discontinue the meetings being held at the respective homes of the members.

Senator Thomas Talks On Temperance Method

Senator Elbert Thomas, of Utah, guest speaker at a meeting of the Takoma Park Woman's Christian Union at the Washington Sanitarium Gymnasium Tuesday, spoke on the importance of education in temperance lines by example, he himself having always been a total abstainer.

A group of about 25 children sang a temperance song. Mrs. W. S. Mead gave a reading, "The Boy in the Bible." Mr. Dale Hamilton sang, accompanied by Mrs. Hamilton.

Honor Guests at Dinner

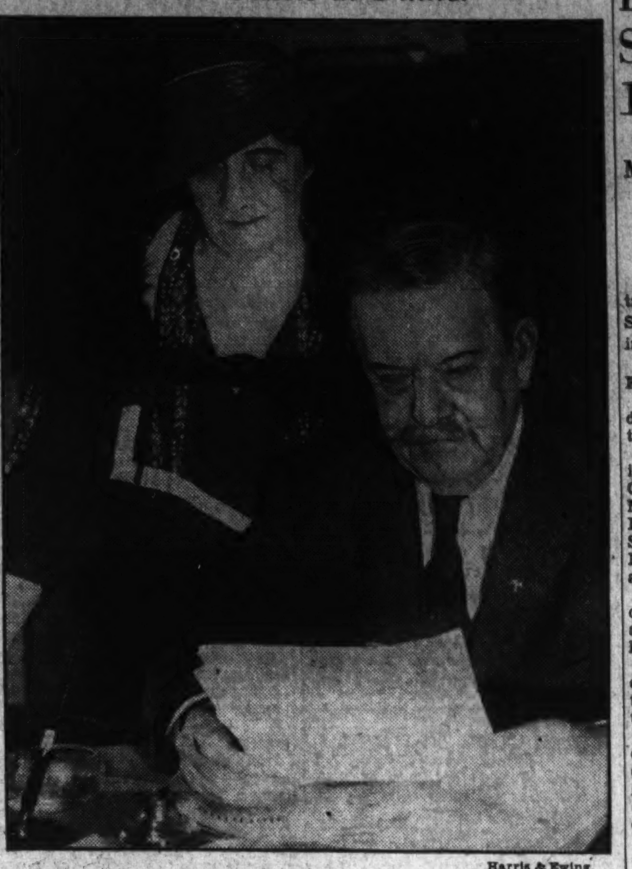

Harris & Ewing.

The South Carolina State Society will give a dinner dance Wednesday evening at the Shoreham Hotel in honor of Senator and Mrs. Ellison D. Smith. Senator Smith formerly was president of the South Carolina State Society.

Washington Choral Group's May Festival Concert Set Thursday

Community Center Department Will Cooperate With Society in Presentation of Outstanding Event of Spring Season Here.

The May Festival Concert of the Washington Choral Society, conducted by Louis A. Potter, will be given Thursday at 8 p. m., in Central High School Auditorium, with the cooperation of the Community Center Department, with which the choral society is affiliated. This is one of the outstanding music events of the spring season held at Central Community Center. The Community Center Orchestra, conducted by Bailey F. Alart, will present its first public concert early in June, at the Central Community Center.

Thursday at 8 p. m., in Roosevelt High School Auditorium, four dancing plays will be given by children from Barnard, West and John Eaton Centers, under the direction of Miss Frances Brightwell. Tuesday, May 22, at 8 p. m. at Roosevelt Center the spring program by the senior group of the Evelyn Davis Dancers will be given under Miss Davis' direction.

Closing Exercises Set.

Saturday at 7:30 p. m. in Buchanan Auditorium, Thirteenth and D streets southeast, under the auspices of Southeast Community Center, Recreational Club No. 1 will hold its closing exercises, with a supper entertainment featuring the work of the club members during the season.

Following the supper entertainment there will be dancing from 9 p. m. to 11 p. m. At Buchanan Center Thursday night there will be a community dance. Other events at Southeast Center will continue as usual throughout the week.

Chevy Chase Community Center will hold a studio tea and exhibition of the work of the Saturday Morning Art Classes directed by Russell C. Parr, Saturday 3 p. m. to 5 p. m. in the auditorium of Ben Murch School, Thirty-sixth and Ellicott streets northwest, when the Monday Rhythm Class, directed by Mrs. Jeanette P. Tolford will present a program of dances and the French Class of the center, directed by Madame Lida Hanson, will offer a short play in French. The public is invited to this program.

Weekly Schedule Continued.

Eckington Center, East Washington Center and Thomson Center announce the continuation of their regular weekly schedule of community events for adults and juniors throughout this week.

East Washington Center will hold its Tuesday night dance, with Miss Ruth Critchfield as hostess. The Saturday night "family program" of talking pictures will be given this week at Eastern High School auditorium.

All centers in Divisions 1-9 are rapidly completing arrangements for the annual Children's Festival of Washington which will take place in Central High School Auditorium, Saturday, May 26, at 2:30 p. m., under the direction of the Community Center Department staff of dance directors for children. More than 500 children will participate in this festival program, which will include a succession of dance number by the various groups.

Centers in Divisions 10-13 will continue their regular weekly schedule of community activities.

P. E. O. Chapter Holds Memorial Services

The regular meeting of Chapter B. P. O. E., was held Tuesday at the home of Mrs. George L. Peckham, assisting hostesses being Mrs. G. U. Rose, jr., and Miss Emma Sirrene. The president, Mrs. Warner W. Stockberger, presided.

Services conducted by Mrs. E. G. Jeffreys were held in memory of Mrs. Arthur Fessenden, a former member. The guest speaker of the evening, Dr. Arthur H. Christie, spoke on "What My Religion Means to Me." Mrs. Dean W. Turley, chairman of hospitality, introduced the following guests:

Mrs. DeNean Stafford, Chapter EF, Los Angeles, Calif.; Miss Martha Cravens, Chapter X, Butte, Mont.; Mrs. L. B. Hubbs, Norton, Ga.; Mrs. Grace P. Lacey, Germantown, Pa., and Mrs. W. S. Ruckman, Mrs. B. Lashorn, Col. Robert Young and Elliott Marcellus, of Washington. The next meeting will be held at the home of Mrs. Robert McMillan May 24.

Excelsior Club Elects Mrs. Sawtelle President

The Excelsior Literary Club met at the home of the president, Mrs. Harry Newman, 2804 Twenty-seventh street northwest. Officers were elected as follows: President, Mrs. Henry Sawtelle; First vice president, Mrs. Clarence Langley; Second vice president, Mrs. Viola Deaton; Recording Secretary, Mrs. James Whitman; Corresponding Secretary, Mrs. S. L. Dorsey; Treasurer, Mrs. Julia Webb; Press Correspondent, Mrs. E. V. Carr; member of Club House Committee, District Federation of Women's Clubs, Mrs. Alice Creque; Director of District of Columbia Federation of Women's Clubs, Mrs. Newman.

The last meeting of the season will be held at 2 p. m. Tuesday at the home of Mrs. Sawtelle, 6200 Connecticut avenue, Chevy Chase, Md., A picnic will be held on the lawn after the meeting.

D. C. Sunshine Society Elects 1934 Officers

Mrs. J. Edwin Reid Gives Full Report for Past Year.

The annual meeting of the District Sunshine and Community Society was held on Monday morning at the Shoreham Hotel.

The meeting was opened by Mrs. E. M. Gustafson.

Mrs. J. Edwin Reid, the president, gave a report of the work of the society during the past year.

The society has held eight meetings in the homes of Mrs. Paul J. Christian, Mrs. Eugene Thompson, Mrs. Edward Stevens, Mrs. Marie C. Deall, Mrs. Frederick Greve, Mrs. S. W. Morris, and Mrs. Russell Bowen, with ten assisting hostesses at each meeting.

Mrs. Ella S. Knight, the founder of the society, gave a tea in March, and a silver tea was held at the home of Mrs. Gustafson in April.

Mrs. Jefferson Davis, chairman of ways and means, with cooperation of the members, has kept the treasurer supplied with funds.

During the year Mrs. E. B. Johns, chairman of child welfare and air committee, has distributed 1,000 garments, 40 hats, 50 pairs of shoes and other articles to needy school children.

Mrs. Ernest Gude, Gospel Mission chairman, reported $127.50, used clothing, bedding and furniture had been donated and distributed.

Substantial donations to charitable causes were also reported.

Mrs. Reid appointed Mrs. George Cook and Mrs. E. B. Johns as delegates to the annual meeting of the Federation of Women's Clubs, with Mrs. F. C. Brinley, Mrs. D. Fulton Harris and Mrs. F. B. Littell as alternates.

A card party will be held in the gardens of Mrs. Eugene Thompson, in Wesley Heights June 1.

An all-day outing will be held at the home of Mrs. Russell Bowen June 22.

Mrs. Reid was elected as a delegate to the federation council meeting to be held at Hot Springs, Ark., in June.

Officers elected for this year are Mrs. Reid, president; Mrs. Deal and Mrs. Brinley, vice presidents; Mrs. Edward Stevens, recording secretary; Mrs. Russell Bowen, corresponding secretary; Mrs. Paul J. Christian, treasurer; Mrs. Charles P. Grandfield and Mrs. Bessie Kennedy, auditors; Mrs. Ernest Gude, treasurer, and Mrs. Ella S. Knight, historian.

The May Day breakfast followed the business session, with Mrs. Harvey Wiley, president of the District Federation of Women's Clubs, as the speaker.

Eighty guests attended the breakfast.

Bridge Unit of Women's City Club Holds Tea

Miss Elva McNamara, chairman of the Tuesday evening bridge section, Women's City Club, and members of her group will be hostesses at the tea today at 4:30 p. m.

This group will meet for luncheon, followed by bridge, at 1:30 p. m. Saturday.

Mrs. Isabelle S. Farrington will be guest speaker at a dinner of the book hour section Thursday evening, with Mrs. William L. Corbin presiding.

Mrs. Farrington will discuss recent New York plays. The drama unit joins the book hour section in sponsoring this dinner. Mrs. Lyman B. Swormstedt, a member of both groups, will introduce Mrs Farrington.

Delphians to Review Factors That Built European Nations

Historical Review Is Set by Columbia Chapter Thursday.

The Columbia Chapter of the Delphian Society will meet at the Hamilton Hotel Thursday at 9:45 a. m. The subject for the day will be "The Figures and Forces Which Have Shaped Modern Europe."

Miss Florence Hull, the leader, will open the discussion with a talk on "Chivalry as a Social Force." Other topics are: "Medieval France," by Mrs. Otis W. Elzey; "The Holy Roman Empire," by Mrs. Otis B. Johnson; "England in the Middle Ages," by Mrs. George M. Norris; "Teachers and Preachers," by Mrs. H. B. Sinton; "Statesmen and Scholars," by Mrs. Roy C. Miller.

After the meeting the chapter will go to the Washington Cathedral to examine its architectural beauties.

Miss Florence Hull, of Takoma Park, Md., won the National essay contest conducted by the Delphian Society, with an essay, "Revaluing Opinions."

Gamma Chapter.

The chapter met at the Shoreham Monday. A program "Famous Romances—Continued," was led by Miss Emma Heffer.

The following topics were given: "Stories of King Arthur I and II," Mrs. Leroy Elliot; "Character of the Nibelungenlied," Mrs. Mary Mathiet; "The Lady of the Nibelungs," Miss Lulu Adams; "Beast Epics," Miss Irene Westerman; "Selections from Reynard the Fox," Miss Mary C. Wolford; "The Cid," Mrs. Ella G. Prescott. The chapter will meet next at 8:15 p. m. May 21 at the Shoreham.

Delta Sigma Chapter.

The chapter met Monday at the Shoreham Hotel.

A discussion of "Spanish Drama" was led by Mrs. Willard Nalls.

The following topics were given: "Character of Spanish Drama," by Mrs. David Bethune; "Lope de Vega," by Mrs. Homer R. Hendricks; "Calderon," by Mrs. W. B. Hayes; "Life In a Dream," by Mrs. Helen Cranston; "Three Judgments at a Blow," by Mrs. Annie C. Otto.

The chapter will hold its last meeting of the season at 10 a. m. May 21 at the Shoreham. The program, "Three Judgments at a Blow," will be led by Mrs. Margaret Fuller. Officers will be elected. A luncheon at the hotel will follow the meeting.

Mrs. F. W. Braden, who recently was awarded a prize on her paper, "Insurance for Leisure Years," in the essay competition of the Eastern Federation of Delphians, will read her paper in New York at the Eastern convention this week.

National Capital Chapter.

The subject at a meeting Wednesday in Jelleff's Little Theater was "Religious and Political Developments of the Renaissance." Mrs. P. M. Chichester presented a resume of the period.

Mrs. A. C. Christie, leader, spoke of "The Development and Influence of the Printing Press." "Medieval Germany" was described by Mrs. J. B. Hartley.

Mrs. A. J. Maxwell told of "The Reformation" in Germany. England of Chaucer's time, with the passing of feudalism, was described by Mrs. Ida L. Tuve.

Mrs. Retta Maybee discussed the scholars of "England of the Renaissance." The foundation of Swiss nationality, as secured by the league formed in 1291, was outlined by Mrs. Arabelle H. Norton.

Mrs. A. M. Day related a history of Spain of the Golden Age and the Silver Age.

Mrs. E. H. Erickson told of Erasmus. Mrs. Allan Scott Wolfe described the struggle of the Dutch for liberty in The Netherlands.

Mrs. Charles I. Corby, of Washington, and Miss Audrey C. Brown, of Lemoyne, Pa., were guests.

"Italian Literature of the Late Renaissance" will be the subject for discussion at a meeting May 23, with Mrs. H. N. Dorman as leader. Officers will be elected.

A tour of Georgetown gardens is planned after the meeting.

Convention Hostess

Bachrach Photo.

Mrs. Eugene McGolrick, president of the District of Columbia Women's Auxiliary, National Association of Master Plumbers, who is on the local committee arranging for the Women's Auxiliary meeting here in connection with the annual convention of the National Association of Master Plumbers. The meeting will be held at the Mayflower Hotel, May 28-31.

Pen Women to List Awards In Creative Contest Friday

Reports From Leaders in Isabel Anderson Competition Scheduled; Mrs. Harriet Locher, Originator of Plan, Honor Guest.

The annual awards in the eleventh Isabel Anderson creative group contests will be announced at a meeting of the District of Columbia League of American Pen Women to be held at 8:30 p. m. Friday in the league studio, 1706 L street northwest.

Reports will be received from Mrs. Edna Knight Gasch, director of fellowship teas; Mrs. Alice Hutchins Drake, radio activities chairman; Mme. Maria Claeys Garzia, chairman of Les Causeries Francaises and program director of the Salon Francais evenings; Dr. Frances Moon Butts, whose nonfiction book reviews have been a monthly feature of the league; Mrs. Bessie Wells Palm, reception chairman; Miss Elise Thomson Clark, art group director; Mrs. Minnie Frost Rands, drama group chairman; Mrs. Phyllis Moore Gallagher, fiction chairman; Miss Margaret Jean Bailey, in charge of journalism; Miss Elena de Sayn, music chairman; Mrs. Irene Shirley Moran, in charge of the poetry group, and Miss Myrta Ethel Cawood, sales chairman.

Mrs. Harriet Hawley Locher, originator of the creative group activities in the District League, will be the guest of honor. Mrs. Azalea Green Badgley, junior past president, under whose regime the reporting committee functioned, will preside. She will be assisted by Dr. Frances Moon Butts, president of the league and for the past year director of the special groups and social activities, and Miss Marguerite Merigold, second vice president, who directed the creative group activities during 1933-34. The guests will include District League members recently elected to National offices in the National League of American Pen Women, Mrs. Victoria Faber Stevenson, Mrs. Edna Knight Gasch, Mrs. Lily Ramsden Hunt, Miss Agnes Winn, Mrs. Bess Heath Olmstead, Mrs. Evelyn Sherrill and Mrs. Azalea Green Badgley. Mrs. Badgley was recently elected State vice president representing the District of Columbia in the National organization.

Board of Political Study Club Meets

Plans Made for Annual Breakfast May 26.

The executive board of the Political Study Club met at the Mayflower Hotel Monday, with Mrs. Frank Shortall presiding. Plans for the annual breakfast to be held May 26 at the Mayflower were completed, the speaker to be announced later. Mrs. George O. Gillingham, 1474 Columbia road, is in charge of reservations.

Mrs. Flora McGill Keefer, chairman of music, will present the National choral ensemble in "Florodora Sextet" in costumes; also excerpts from "Show Boat."

Those taking part in the ensemble will be Norma Simonson, Thelma La Dow, Ione Hoffman, Martha Ward, Eleanor Yocum, Betty Roberts, James De Valse Mann, Harry Schonrank, Frederick Denniston, Rawley Donohue, Warren Weiss and Sanford Donaldson. Mrs. Dorothy Radde Emery will be accompanist.

Names of fifteen new members were read and accepted as follows: Miss Ruth Bottomley, Mrs. A. M. McLachlen, Mrs. Appleton F. Clark, Mrs. Charles E. Elliott, Mrs. M. E. Marlow, Mrs. William Thompson Clark, Miss Luella F. Chase, Mrs. R. Winston Holt, Mrs. S. Bingham Martin, Mrs. Ralph P. Bernard, Miss Edith De Cell, Mrs. Mary H. Lee, Mrs. Vina Opdyche.

The next meeting will be at the Washington Club May 19, when the polls for election of officers will be open from 1 p. m. to 3 p. m.

Gamma of P. S. E. Elects Miss Catherine Ferry

Gamma Chapter of Phi Sigma Epsilon Sorority held its annual election of officers with the following being elected: Miss Catherine Ferry, president; Mrs. Edna Laughlin, vice president; Miss Marion Hine, secretary; Mrs. Neomia Blialock, treasurer, and Miss Hazel Lunceford, sergeant at arms.

Mrs. Gertrude Boswell was elected delegate to the Supreme Council meetings. Mrs. Estelle Greenwood and Miss Marion Hine were elected delegates to the Alpha Province. Mrs. Betty Tolson was elected reporter for the chapter for the sorority paper, Cat-Tales.

The chapter presented Mrs. Gertrude Boswell, retiring president, with a silver compote in appreciation of her services.

The members were urged to attend the dance by the Panhellenic Association at the Congressional Country Club May 18.

Miss Fox Is Elected By Comment Club

20th Anniversary Banquet Held in Silver Spring.

The Current Comment Club of Forest Glen, Md., held a banquet Wednesday at Toll House Tavern, in Silver Spring, in celebration of its twentieth anniversary. Miss Mildred Getty, president, acted as mistress of ceremonies.

Miss Lavinia Engle, a member and director of the Maryland League of Women Voters, spoke on "News of Our County." Several selections were sung by Miss Carolan Getty, who was accompanied on the piano by Mrs. Carl Lines.

Following the dinner the club adjourned to the home of the Misses Getty for a business meeting. Officers were elected as follows: President, Miss Margaret Fox; vice president, Miss Jane Page; recording secretary, Mrs. Carl Lines; corresponding secretary, Miss Carolan Getty; treasurer, Mrs. Rhees Burket; director to the Montgomery County Federation of Women's Clubs, Mrs. Ronald McDonald. The club will meet next Wednesday at the home of Mrs. Robert Murphy.

Wednesday Club Holds Its Concluding Session

The last meeting of the Wednesday Club of Sandy Spring, Md., was held at The Cedars, with Mrs. A. Douglas Farquhar entertaining.

A diversified program was given, the club dispensing with its usual form of entertainment, each member responding with an article or talk on a current subject.

The following subjects were read for next year's work: "Modern Literature," "Our Capital," "Character Sketch," "Waterways of U. S." "A Modern Play" and "Welfare Work."

Zonta Club Meets.

The Zonta Club enjoyed a picnic garden meeting in the gardens of Bonnie Brae, the home of Miss Emma T. Hahn. Miss Esther Gude and Miss Hahn talked about the planting and care of gardens and window boxes.

Later in the evening a musical program was given by Mrs. Florence Lindell and Mrs. Emily Dickinson.

Art Department Of TakomaPark Club EndsWork

Literature Group to Hold Session Tomorrow, Hear Review.

The art department of the Takoma Park Women's Club held its last meeting of the year at the home of Mrs. William F. Kubach. Various pieces of art were displayed by the members.

The literature department will meet at the home of Mrs. Frank Nichols, 29 Holt place, tomorrow at 12:30 p. m. Luncheon will be served, after which a book review will be given by Mrs. Charles Watson.

The philanthropic department will meet tomorrow at 1:30 p. m., at the home of Mrs. Clarence Rowe, 125 Maple avenue. Each member will bring a can or package of staple groceries to be distributed among the needy.

The French department will meet tomorrow at 7:30 p. m. in the Branch Library.

The Government Study Department will hold its regular meeting Tuesday at 10 a. m. in the Branch Library.

The Homemakers Department will hold a picnic at Millers Cabin in Rock Creek Park, May 17. Members will meet at the library at 12:30 p. m. In case of rain the meeting will be held at the home of Mrs. Guy Goodman, 502 Tulip avenue, chairman of the picnic.

The executive board will meet at the home of Mrs. James A. Robertson, 54 Flower avenue, May 18, at 1 p. m.

D. C. University Women to Hear Of Trade Meet

Active Week Planned by Various Groups of Organization.

This evening's supper at the American Association of University Women's Clubhouse will be followed by a talk on the Seventh International Conference of American States in Montevideo last December by Senor Tercero, official interpreter for the conference. Miss Margaret Cook will be hostess.

Dr. James Hambleton, of the Bureau of Entomology, will be the speaker at the tea tomorrow given by the club at 4 p. m. "The Honey Bee," a motion picture, and a talk will feature the program. Mrs. Seldon M. Ely will be hostess.

The Players will meet in the private dining room tomorrow at 7:30 p. m. Miss Alice A. Jewell will lead the group.

William Hard will be the speaker and guest of honor at a dinner at the club on Wednesday at 7 p. m. Mr. Hard will speak on "Will the New Deal Last?" Mrs. William John Cooper will preside.

Mrs. Warner J. O'Leary is in charge of arrangements for the benefit bridge to be given on Thursday, May 17, under the auspices of the fellowship committee. Two floors of the clubhouse will be given over to the contract players at 2 p. m. and again at 8 p. m. Duplicate and round robin games for those who prefer them will be arranged. Prizes will be awarded and refreshments served at both sessions.

The junior group will meet at 7 p. m. on Thursday to elect officers for the coming year.

Saturday at 1:15 p. m. Dr. Robert Bolwell, professor of American literature at George Washington University, will be guest of honor and speaker at the luncheon. His subject will be "My Discovery of America." Dr. Bolwell spent six months last year on an automobile tour of America in a first-hand search for American cultural origins.

Short Story Writers Are Awarded Prizes

The Writers' League awarded the prizes in its short short story contest at the last meeting. The judge was Mrs. Phyllis Moore Gallagher, short story writer. The following received prizes: First, Mrs. Ione Lee Mooney; second, Miss Katherine Hopson; third, Mr. Clark Palmer Cole. A letter from the judge was read, and Mrs. Mooney read her prize-winning story, "Black Shadow."

Experiences and markets were also discussed. Included in the program were the following: A short story of childhood, "The Spotted Calf," read by Mrs. L. W. Tilton, and "Thoughts on Symmetry," an article by Miss Gladys Smith. Miss Anna Priestly read a group of sonnets.

The next meeting will be held at the Thomson Community Center Friday evening, May 18, when the program includes short stories by Clark Palmer Cole, Miss Willard Howe, Miss Georgia Redway, Miss Kathryn Hopson, and verse by Mrs. R. B. Fort and Mrs. Elizabeth Osgood.

Mrs. Phylis Moore Gallagher will speak to the club Friday evening, June 1.

Mrs. Stabler's Flowers Win Little Garden Show

The Little Garden Club held an informal flower show at the home of Mrs. William Hough Tuesday. One hundred guests from Washington, Howard County and Sandy Spring attended.

Guests acted as judges, voting on the exhibits Mrs. Mortimer O. Stabler won first place with a crystal vase of lilacs and tulips, and Mrs. William Hough second with lilies-of-the-valley exhibit.

In the single flowers class Mrs. Ervin Kemp won first for white tulip; Mrs. Allan Farquhar second for red tulip, and Mrs. Mortimer O. Stabler third for red tulip. Punch and cakes were served in the gardens.

Odd Fellows of District to Honor Unknown Soldier June 17 by Pilgrimage to Tomb

High Officials Will Be Here For Event; All Lodges Join

Organization Will Gather at Fort Myer at 9:30 A. M. to March to Hallowed Spot; Committees Arrange for Event.

The Independent Order of Odd Fellows of the District of Columbia will make a pilgrimage to the Tomb of the Unknown Soldier in Arlington Cemetery Sunday, June 17, at 10 a. m. Special memorial services will be held at that hour. Grand Sire James H. Davis, of the Sovereign Grand Lodge, will come here from the State of Washington to make the address. It is also expected that the deputy grand sire, William A. Pittenger, of Minnesota, will be present.

Invitations have been extended to neighboring jurisdictions to join in this service. Every effort is being made to make this an outstanding event in Odd Fellowship. Canton Washington, No. 1, of the Patriarchs Militant, will turn out in full force. The Odd Fellows Band will play. Members of Congress who are members of the order, including Senator Logan, Kentucky; Senator Borah, Idaho; Representative Cartwright, Oklahoma; Representative Huddleston, Alabama; Senator Connolly, Texas; Senator Fletcher, Florida, and many others will be invited.

Every branch of the order, including the subordinate lodges, Rebekah lodges, encampments, the Grand Lodge, the Grand Encampment, the Rebekah Assembly, Canton Washington, No. 1, Patriarch Militant; Ladies' Auxiliary of the Canton, National Capital Junior Lodge No. 1 and the Theto Rho Girls' Club, has been invited.

Plan for Assembly.

Present plans provide for the assembly of all members of the order at the Fort Myer gate at 9:30 a. m., and at 9:55 the pilgrimage will enter the cemetery, headed by the Odd Fellows Band, Canton Washington and other cantons of the Patriarchs Militant, distinguished members of the Congress and officials of the order, Grand Sire James H. Davis and Deputy Grand Sire William A. Pittenger, the grand bodies and all subordinate bodies.

Memorial Committee.

The committee on memorial services held its first meeting last Monday and unanimously decided against memorial services June 10. Service at the Unknown Soldier's Tomb was set June 17. Chairman Ashlan F. Harlan, grand chaplain of the Grand Lodge, stated that the committee took such action feeling that two services within a week of each other would not be advisable. Past Grand William F. Becker, of Friendship Lodge, No. 12, was appointed as chairman of the committee on program. Past Grand Master Thomas C. Mettler was appointed as chairman of the committee on publicity.

The next meeting of this committee will be held at I. O. O. F. Temple, May 21, at 7:30 p. m.

Eastern Lodge.

Eastern Lodge, No. 7, held a bingo party following its regular meeting last Wednesday evening. Eastern will meet Wednesday, Noble Grand William G. Perry presiding.

The Ladies' Auxiliary of Canton Washington, No. 1, of the Patriarchs Militant, will hold a degree rehearsal next Saturday evening in the temple in preparation for the degree which will, for the first time since the institution of the auxiliary, be conferred in full form on a class of canidates. The auxiliary held its regular meeting last Saturday night and following the business session, a bingo party was had.

Chevaliers of Canton Washington were guests.

Columbian Encampment.

Columbian Encampment, No. 1, was host to Grand Patriarch William L. Ford at an official visitation on Wednesday evening, May 11. A large attendance was noted. Chief Patriarch Milton S. Fall announced the Patriarchal degree will be conferred on a class of candidates at their meeting on May 23. The encampment expects to have eleven candidates to receive this degree.

Friendship Lodge.

Friendship Lodge, No. 12, conferred the first degree on Messrs. Joe Marshall, Clarence Gough and Willard S. Lines. The second degree will be conferred in the very near future.

K. of C. to Hold State Convention

Election Will Be Feature of Session Wednesday.

Annual State convention of the Knights of Columbus will be held in the K. of C. Hall Wednesday at 8 p. m. The annual election of State officers will be held, resolutions will be submitted to the supreme convention and reports of delegates from the five local councils will be submitted.

The Knights of Columbus' participation in the tercentenary celebration to be held in the Baltimore Stadium at Baltimore Wednesday morning, May 30, will be outlined. It is the wish of Archbishop Curley that every member join with the Knights of Columbus on this occasion.

A letter will be mailed to each member by the State deputy this week outlining the order of the exercises, and giving particulars on time of departure from Washington and place of formation in Baltimore.

Knights Plan Testimonial.

Washington General Assembly, fourth degree, Knights of Columbus, will attend mass in the chapel at Georgetown College this morning as a testimonial to Mother's Day. The mass will be followed by breakfast at the college.

The assembly is completing plans for a testimonial dinner to the Rev. W. Coleman Nevils, S. J., president of Georgetown University, on May 21, at the Mayflower Hotel. Following the dinner, the assembly will hold a ladies' night reception and ball, for the fourth degree knights and their ladies.

Arrangements are being completed for the assembly's participation in the parade in Baltimore May 30 on the occasion of the tercentenary celebration, and as a guard of honor at the mass in the stadium. Fourth degree knights of Washington and Maryland will act as aids to the hierarchy during the parade review and the mass.

The annual nomination and election of officers for the term commencing July 1 will be held at the meeting June 18 in the Mayflower Hotel.

Spalding Council.

Spalding Council, Knights of Columbus, will meet next Thursday at its clubhouse. A number of the members will make a spiritual retreat at Manresa-on-the-Severn this week-end.

The council will participate in the tercentenary celebration in Baltimore May 30, joining with members of the other four councils in the District. They will march with the Maryland knights in the parade preceding the field mass.

Spalding Council will hold its annual nomination and election of officers for the term beginning July 1, on June 7.

Home-Coming Meeting.

Zabud Council, No. 4, Royal and Select Masters, will return to its own hall in Anacostia, Fourteenth and U streets southeast, Wednesday. Due to a fire last fall, meetings have been held in Naval Lodge Hall.

Washington Council

Washington Council, Knights of Columbus, met Tuesday. Deputy Grand Knight Harold F. Jones presided.

The council voted to accept the report of the inter-council committee proposing an inter-council monthly bulletin for local councils.

Chancellor Alfred A. McGarraghy reported for the Manresa retreat committee of the Knights of Columbus, and urged the members of the council to attend the annual retreat at Manresa-on-the-Severn beginning May 18.

Acting Grand Knight Jones announced that Lecturer Jack Coyle had arranged a debate between members of the Pi Chi Sorority of the Columbus University Law School. The subject was, "Resolved, That Title I of the National Industrial Recovery Act is unconstitutional."

The next meeting of Washington Council will be held May 22.

Anacostia Arch Masons To Reoccupy Own Hall

The assembly of Anacostia Chapter, No. 12, Royal Arch Masons, tomorrow will mark the chapter's return to its own hall in the Masonic Temple, Fourteenth and U streets southeast.

Due to the fire, the meetings have been held in Naval Lodge Hall, and to commemorate this "home-coming" evening an entertainment has been arranged. Companion Raymond F. Selby, master of the third veil, will talk on the public parks system of the District of Columbia.

De Molay Initiation Scheduled on June 1

Petitions are being received by Robert Le Bruce Chapter, Order of DeMolay, for the next initiation June 1. This class will be known as the Franklin D. Roosevelt Class in honor of our President, who recently was unanimously elected honorary grand master councilor by the Grand Council of the Order of DeMolay.

An obligatory service will be held at 7:30 p. m. at the Northeast Presbyterian Church, Sixth and Maryland avenue northeast, to observe Mother's Day.

Victory Council National Union Names Envoys

Assembly to Be Staged at Mackinac Island, Mich., in July.

Victory Council, National Union, was the first one to elect delegates to the assembly, as follows: A. J. Finkelstein, Von M. Summers, J. W. Coover, W. B. Drawbaugh, W. T. Bell and Senator J. A. Williams.

This council has had the honor for the past year in having two of the four "senators." J. Harry Jones has been a member for 43 years and James A. Williams has had 31 years' service.

The speaker, J. W. Coover, furnished refreshments, while Arthur S. Brown rendered piano selections. The visitors present were Henry J. Frank, press representative; Senator Brown and George W. Sollers, of United Council

The death of Edward J. Depenbrock was reported.

Candidates for Senator.

At the present time the number of candidates has been reduced to five. The District of Columbia is entitled to three senators to represent this jurisdiction in the annual convention to be held at Macknìac Island, Mich., in July. The date has not been forwarded from the home office in Toledo. The line-up of the candidates is as follows: John E. Rhodes, Potomac Council; Arthur S. Brown, United Council; James A. Williams, Victory Council; Thomas H. Dawson, secretary, Scott Council, and William J. O'Brien, former president of McKinley Council.

State, War and Navy Council.

The State, War and Navy Council, No. 201, Council National Union, will meet Tuesday evening in Room 721, Colorado Building. Charles A. Bell, president, will call the meeting to order at 8 p. m. and after the regular business has been transacted, one delegate will be elected to the assembly.

Congressional Council.

Congressional Council, No. 809, at a meeting to be held in Columbia Typographical Temple on Wednesday evening, will elect three delegates to the assembly, which meets in this city on June 19.

Elmer Johnson, secretary to this council for 25 years, has returned to the city from New Haven, Conn., where burial services were held for his wife.

United Council.

President M. D. Newland will preside at the meeting of United Council, No. 200, to be held on May 18 at 8 p. m. The election of three delegates to the assembly will be held. Arthur S. Brown, financial secretary, is a candidate for reelection to the National Union Senate. Gordon Bell will be the speaker.

Junior Order Units to Hold Big Initiation

Competitive Drills Will Be Held Before State Officials.

J. Morgan Read Council, No. 1, Junior Order United American Mechanics, met Friday. The second in the series of competitive initiatory services was held. The degree and drill team conferred the degrees upon a large class of candidates for the State Council before a committee of judges.

Speakers will be State Vice Councilor E. B. Pitts, Past State Councilor O. T. Harlow and S. J. Palmer.

Benning Council, No. 21.

Benning Council, No. 21, met May 7, Councilor J. R. Doggett, presiding. The Rev. O. F. Sherwood, of Lyon Village, Va., addressed the council.

Two of the charter members were present, Joseph Keithly and Albert Strauss. State Treasurer and Financial Secretary of Benning Council, No. 21, R. W. Hawkins, has asked to be relieved of his duties as financial secretary of Benning Council.

Speakers were State Treasurer R. W. Hawkins, who addressed the membership on the membership drive which ends June 30.

Liberty Bell Council, No. 55.

In the Northeast Masonic Temple, 523 Eighth street northeast, Liberty Bell Council met May 5, Councilor Edwin W. Bray presiding.

Assistant Recording Secretary Henry B. Mallory resigned. Past Councilor Charles D. Hild was elected and installed, succeeding Mr. Mallory. Degree Master Charles H. Hild has been holding practice initiatory ceremonies in preparation to the competitive initiation, which is to be held by Liberty Bell Council on May 26.

Mother's Day program was given by Star-Spangled Banner Council, No. 8, on May 11. Speakers of the evening were State Secretary John Prender, Past Councilor of Anacostia Council, No. 16, E. H. Wax, jr., Past State Councilor C. H. Hild, Deputy State Councilor William Boyd and W. H. Deavers.

Anacostia Council, No. 16.

Anacostia Council, No. 16, met May 7 in Garden Memorial Presbyterian Church hall, Councilor H. R. Collins presiding. After the opening ceremony the councilor welcomed Past State Councilor John D. Simpson and 17 past councilors of this council.

Woodrow Wilson Council, No. 11.

Woodrow Wilson Council, No. 11 met May 1, in Kenilworth Presbyterian Church, with Vice Councilor J. T. Owens presiding. State Warden Benjamin F. Payton spoke.

Frank J. Barr, deputy to Woodrow Wilson Council, No. 11, gave a talk. The council anticipates moving into new quarters at the Kenilworth Recreation Center soon.

Edward J. Ross Council, No. 26.

Edward J. Ross Council, No. 26, was presided over by the councilor, William Porter, at the meeting of May 3. Chairman Wells, chairman of the good of the order committee, announced the bingo parties will be discontinued until fall

Reports of the class initiation in the Pythian Temple, April 26, were made by several members.

Past Councilor William F. Sinnott and Albert S. Hopkins spoke.

Junior Maccabees Present 6 Essays

Activity of Golden Deed Group Continues.

Capitol Court, the Maccabees junior department, met May 5 at Northeast Masonic Temple. Essays on flowers were read by Phyllis Brown, Helene Lewis, Catherine Morris, Teresia Ragozzino, Margaret Ragozzino and Jean Lewis. Capitol Court is following the plan of character building adopted by the State board of education of Kentucky and awards merits to the children for their efforts in keeping a golden deed record.

The Ever Ready Girls of Capitol Court met Tuesday at the home of the court director, Mrs. Sarah H. Severe. These girls are being taught sewing and cooking. Mr. A. M. Hornberger, supreme auditor, and Mrs. Hornberger were guests.

The Builders, Miss Mary E. Morris, regent, met Tuesday evening at the home of Miss Cora Johnson, 1330 Four-and-a-half street southwest, and elected to membership Miss Betty Thompson and Albert R. Seeley. Mr. Robert Allen was elected vice regent. The Builders are cooperating with Eureka Hive in a theater benefit to be given at the National Theater Tuesday, May 22. The next meeting will be June 6 at the home of Miss Thompson, Army War College, with a bingo party.

Continental Lodge, F. A. A. M.

Washington Centennial Lodge, No. 14, F. A. A. M., will meet Wednesday 7:30 p. m.

The fellowcraft degree will be conferred, with Donald D. Isbell occupying the east and Charles F. Worden as senior deacon.

King David Lodge.

King David Lodge, No. 28, F. A. A. M., will confer the Master Mason's degree Tuesday night with Senior Warden Marshall in the east. Worshipful Matser Nubson announces that a delegation from Maryland and Virginia lodges will attend, and he also expects visitors from the local Grand Lodge and sister lodges. The officers will meet Monday evening to rehearse the work.

Joppa Lodge.

Joppa Lodge will confer the fellowcraft degree tomorrow night with the chaplain, Oscar W. Gearhart, in the east. William O. Pollard is chairman of the refreshment committee.

New S. D. L. Councilor Names State Council Committeemen

Mrs. Anna K. Schlaefer Elected to Hope Chapter and Mrs. Ida Righter Is Selected Trustee; Mrs. Fannie Mason's Credentials Received.

Mrs. Sue J. Mehaffie, the newly elected State councilor of the Sons and Daughters of Liberty, announces the appointment of the follówig State council committees:

Finance, Mrs. Louise McDonald, True Blue; Mrs. Elsie Fillman, Washington, and Mrs. Bessie Hixson, Justice. Credentials, Mrs. Margaret Baker, True Blue; George Dreyer, Columbia; Mrs. Marian Pettit, Potomac. Appeal, Ernest Etchison, Hope; Mrs. Minnie Stuart, Justice; Miss Betty Gray, Hope. Law, S. W. Cochran, Columbia; Mrs. Hattie Shumate, True Blue; Mrs. Loulie Meline, Washington. Legislative, Mr. C. T. Smith, Potomac; Mrs. Augusta Newlands, Washington; Mrs. Betty Hodkinson, Columbia. Mrs. Lazaros, of Potomac Council, was named deputy to Justice Council, in place of Mrs. Louise McDonald.

Hope Council.

Hope Council met with Mrs. Ella Smith presiding. Mrs. Anna K. Schlaefer was elected to membership. Reports from bingo and card parties were received from Ernest Etchison. Mrs. Pauline Auerhamer reported on the last session of the District of Columbia Public School Association. Mrs. Ioa Righter, associate State councilor, was elected trustee.

A report on the recent State session was made by Mrs. Mae Etchison, newly elected State inside guard. Mrs. Jennie Trunnell and Mrs. Virginia Bessman were appointed to the State good-of-order committee. A reception will be tendered the State council officers on May 22.

The Happy Hour Club will meet at 1434 Parkwood place May 21.

Columbia Council.

Miss Catherine Pierce, councilor, presided over the last meeting of Columbia Council home of the new State councilor. The credentials of Mrs. Fannie Mason reappointed State deputy were received, and she was officially welcomed. A report on the District of Columbia Public School Association was given by S. W. Cochran. Mrs. Betty Hodkinson was appointed to handle the council's birthday party, which will be held May 29. Mrs. Hodkinson and Mrs. Mattie Buckley were appointed on the State good of order committee.

State Councilor Sue Mehaffie announced that prizes will again be awarded councils for largest membership gain and attendance.

Potomac Council will celebrate its first birthday Wednesday evening at 935 Grant place northwest.

Washington Council will hold a regular meeting Monday night.

Justice Council meets Thursday at Northeast Masonic Temple.

Cedar Chanters Sing At Lodge Entertainment

The Cedar Chanters of Capitol Forest, No. 104, Tall Cedars of Lebanon, under direction of Homer S. Pope, sang several glee club numbers at a social evening given by Mount Pleasant Lodge, No. 33, F. A. A. M., to members of Ionic Club Monday, May 7.

Past Grand Tall Cedar Charles A. Jaquette, a past master of Mount Pleasant Lodge and founder of the Ionic Club, chairman of the entertainment committee, presented, in addition to the Chanters, the blackface comedian, Cedar Mullins, Miss Mary Eller in acrobatic dances; Miss Ethel Adrian in songs and dances, and Miss Melissa McLane, whose piano-accordion numbers were well received.

Degree Rehearsal.

A degree rehearsal will be held following the business meeting of Esther Rebekah Lodge tomorrow evening.

Degree Work Scheduled.

Waneta Council, Degree of Pocahontas, will have degree work Tuesday, with Mrs. Horn as degree mistress. The bicentennial team will confer the degree for Silver Moon Council at Alexandria, Va., May 29, under the leadership of Mr. Moriarty. The memorial service will be held at Waneta Council, May 29.

To Be Honor Guest

FRANK BERGFELD, chief clerk of the U. S. Treasury, who will be one of the honor guests at the banquet to be given by the Women's Eastern Star Club of the U. S. Treasury at Hotel Powhatan next Saturday evening.

Consistory to Meet In Special Session

31st Degree Will Be Given Large Class.

Albert Pike Consistory of the Ancient and Accepted Scottish Rite of Freemasonry will hold a special session next Tuesday at 7:30 p. m. at the Cathedral, conferring the 31st degree upon the spring class of candidates.

Last Tuesday evening Evangelist Chapter of Knights Rose Croix held its regular monthly meeting.

Robert de Bruce Council, Knights Kadosh, held a special session at which the 30th degree was conferred.

President Visits Rebekah Lodge

Other Officers Among 141 at Mount Pleasant Meet.

At the meeting of Mount Pleasant Rebekah Lodge, No. 9, I. O. O. F., on May 3 an official visit was paid by Marian S. Geiman, president of the Rebekah Assembly, and her officers, accompanied by Grand Master Charles B. Lampe and his officers and Grand Patriarch William L. Foard. There was an attendance of 141.

A certificate of perfection, awarded the conductor of the lodge, Miss Helen Keefe, for her rendition of the unwritten work of the degree, was presented by Mrs. Amy V. Glossbrenner, junior past president of the Rebekah Assembly and instructress of Mount Pleasant Lodge. Grand Treasurer James E. Chamberlain spoke on "Friendship." Gifts were made to President Geiman and Grand Master Lampe and to Deputy Grand Master James H. Solt.

On Tuesday President Geiman and her officers will visit Fidelity Rebekah Lodge, No. 7, in Langdon Lodge Hall, 2020 Rhode Lsland avenue northeast.

Moose Chapter Gets Favorable Finance Report

Columbia Group Discusses Plans for Larger Meeting Place.

Columbia Chapter, No. 126, Loyal Order of Moose, met Tuesday evening, Dictator Isadore Lavine presiding.

The auditing committee reported on the financial condition of the lodge, and satisfaction was expressed over the condition of the accounts, the per capita lodge wealth being at one of the highest points in many years. A special committee on building reported progress, and several members discussed the necessity for a larger lodge hall.

The charity entertainment committee, which arranges for free entertainment in such institutions as veterans hospitals, industrial homes, &c., reported a number of such meetings held. Additional places where programs are to be held were mentioned.

A number of reinstatements were granted under dispensation to remit the regular initiation fees to former members.

Joseph Appolonio reported progress in plans for the Maryland and Border States Convention in August, and exhibited copies of a new publication, the Moose News, for distribution to members of lodges situated within a radius of about 150 miles of Baltimore.

Women of the Moose.

The Women of the Moose Columbia Chapter, No. 368, held an open meeting Friday night at the hall, 1414 I street northwest, with a large attendance. Capt. Anne Wagner, with her drill team, put on the work.

Mrs. Mary Hooper, of Baltimore, deputy grand regent of the Women of the Moose, the speaker, has been a member of the Baltimore chapter since 1918. She holds the friendship degree and is a member of the Mooseheart Alumni Association. The chapter has honored her with every office and kept her in the senior regent's chair for five years. Mrs. Hooper organized the Junior Chapter and served as its governess for three years.

During her five years as its presiding officer membership in the Baltimore chapter increased from 85 to more than 400.

Washington Aerie Picks E. B. Moubray

F. O. E. Officers Installed June 4.

Washington Aerie, No. 125, F. O. E., met Monday night to elect the following:

E. B. Moubray, worthy president; Joseph M. Bonuso, worthy vice president; Charles D. Long, chaplain; George B. Haske, secretary; Robert F. Burgess, treasurer; Gus Backenheimer, conductor; H. C. Brock, inside guard; T. J. Furnary, outside guard; P. J. M. Bayne and C. E. Miller, trustees, and Dr. Arnold McNitt, physician.

The retiring worthy president, R. V. Frankhouser, was elected delegate to the Grand Aerie and Past Worthy President J. L. Wege named as alternate delegate.

Installation of officers will be a feature of the meeting June 4.

Several Pythian Lodges Induct Classes to Knight, Esquire Rank

Calanthe Chapter Chancellor Announces Reading of By-Law Changes, to Be Acted Upon Soon as Stimulus to Increased Membership.

The chancellor commander of Calantne Lodge, Knights of Pythias, Marcus L. Lemon, in his initial circular to the membership, announces that the proposed changes to the by-laws will be read again tomorrow, and acted upon on the fourth Monday. The changes are expected to stimulate the membership for an increase of 25 per cent.

The grand lodge of the domain will tender an entertainment and dance to the knights and their ladies Thursday.

Friendship Temple, No. 3, and Rathbone Temple, No. 8, will meet Wednesday and Friday respectively this week.

Grand Chancellor Earl G. Jonscher and his associate Grand Lodge officers visited Webster Lodge last Tuesday on official visit. The grand chancellor also installed the following officers Edgar L. Pierce, chancellor commander; Harold Hellman, vice chancellor; Frank Davis, prelate, and Frank Taylor, inner guard.

Later in the evening Past Chancellor John Cuthbert presented William A. Kimmel, grand keeper of records and seal, with a gift from Webster Lodge.

Century-Decatur Lodge.

Century-Decature Lodge met Monday. Col. Harold L. Ballard, of Fredericksburg, Va., was guest of the evening, and spoke of the activities of the order in Fredericksburg.

Century-Decatur conferred the rank of page on David H. Bean Monday evening, with the assistance of Grand Vice Chancellor Richard B. Berryman.

Syracusians Lodge.

Syracusians Lodge conferred the rank of esquire on a class of candidates last Friday. The same class will receive the rank of knight next Friday.

A large group of Syracusians Lodge attended a ceremonial in Gaithersburg, Md., last Monday.

Amaranth Lodge.

Amaranth Lodge conferred the rank of knight on a large class of candidates last Monday. Franklin Lodge members assisted in the work and also presented several candidates to receive the knight rank.

Washington Company.

Washington Company met Monday night to plan memorial services to be held June 12. Col. Harold L. Ballard and W. I. Pollard, of Fredericksburg, Va., were present and spoke. The uniform rank has been invited to attend the dance to be given by the Grand Lodge Thursday in full dress uniform. Washington Company has also been invited to participate in the ceremony during the visitation of the grand chief of Virginia to Martha Washington Temple, Pythian Sisters, in Alexandria, Va., May 24.

Union Lodge.

Union Lodge had a class of six candidates for the page and esquire ranks Wednesday. Grand Prelate Nicholas Girardi assisted in the work, together with Grand Vice Chancellor Richard Berryman.

Syracusians Lodge.

Syracusians Lodge, No. 10, Knights of Pythias, conferred the page rank at its last meeting. This lodge's dramatic team, under Master of Work O'Roark, visited Gaithersburg, Md., Monday and conferred the knight rank on J. Earnest Beall and Gifford Thompson.

Syracusians Lodge has chartered the new Potomac for June 1 for the first of a series of moonlight excursions.

Rathbone Temple.

Rathbone Temple, Pythian Sisters, at its last meeting conferred the initiatory degree on two candidates and will induct a class the last of May. Grand Chief Katherine West will pay this temple an official visit May 25 Past Chief Ella Thornton is preparing an entertainment feature for this occasion. Grand Mistress of Records and Correspondence Lola V. Marks, Grand State Organizer Carrie Davis and Past Chief Ella Thornton visited Staunton, Va., Thursday to install a new lodge.

Eastern Star Units Arrange Programs to Honor Mothers

Supper, Card and Theater Parties on Calendar for Next Two Weeks; Temple Chapter Arranges Mothers-Children Meeting.

At the last meeting of the William F. Hunt Chapter, No. 16, O. E. S., a Mother's Day program was given.

The endowment committee will serve a Dutch supper May 19 from 5 to 7 p. m., at the home of the chairman, Mrs. Margaret Behrend, 3418 Thirty-fourth street northwest.

The next meeting of the Officers Association will be held at the home of Mrs. Grace Barnes, 234 Sheridan street northwest, May 17 at 8 p. m.

The Auxiliary Home Board will meet at the home of Mrs. Mary Brooker, 1228 Hamilton street northwest at 8 p. m. May 21.

Columbia Chapter.

The next meeting of Columbia Chapter, No. 15, O. E. S., will be held tomorrow. A special Mother's Day program will be given.

The Officers Club was entertained on May 4 at the home of Mrs. Ellen Gordon, with Mrs. Helen Heizer assisting hostess.

Several chapter members and their friends attended the barn dance in the town hall at Fairfax, Va., last Saturday night, given by the ways and means committee.

The good cheer committee announces a card party in the chapter room at Fourteenth and Kenyon streets northwest Tuesday evening.

Washington Centennial Chapter.

At the next meeting of Washington Centennial Chapter on May 18, the conductresses and associate conductresses will be the honor guests. Conductress Margaret Rowland and Associate Conductress Flora Lee will be in charge. There will be dancing and refreshments.

The Busy Bees will meet Tuesday at the home of Mrs. Lois Romer, 1703 C street northeast. The home board will meet Wednesday at the home of Mrs. Clara Ghotthart, 127 R street northeast.

The endowment committee will hold a benefit card party at 8 p. m. Wednesday at Huyett's Cafeteria.

The home board entertained at the Masonic and Eastern Star Home on Friday. The Dramatic Club of the chapter presented a play under the direction of Associate Patron Ira Fenton and Edward Muth.

Gavel Chapter.

Gavel Chapter, No. 29, O. E. S., will meet Tuesday. The secretaries, treasurers, conductresses and associate conductresses will be special guests. There will be a Mother's Day program, "The Mother's Hour."

The Star Point Society will give a theater party Tuesday.

Temple Chapter.

Matron Miriam Lewis, of Temple Chapter, No. 13, O. E. S., has invited the mothers and children to the meeting tomorrow in honor of Mother's Day.

Among the guests will be Grand Lecturer Mary Teachum.

Martha Chapter.

Martha Chapter, No. 4, O. E. S., will celebrate its thirty-ninth birthday anniversary in the Naval Lodge Hall Friday. The worthy grand matron, the worthy grand patron and the matrons and patrons of the subordinate chapters have been invited by Matron Pauline Fry.

Tuesday the auxiliary home board will be entertained at the home of Elnora McLaughlin, 814 E street southeast.

Associate Conductress Isabel Titlow will give a covered dish luncheon at the home of Anna McCathran, 718 North Carolina avenue southeast, on May 16, at 12 o'clock, for the benefit of the summer circle of the auxiliary home board.

Federal Chapter.

At the meeting of Federal Chapter, O. E. S., last Thursday there was a Mother's Day program and an entertainment by Glenn Carow and his group.

The meeting of the Friendship Club will be held at the home of Mrs. Brunow, 23 Rhode Island avenue northwest, Tuesday at 8 p. m.; the home board meeting and luncheon Wednesday at 12:30 p. m. at the home of Mrs. W. B. Yowell, 3429 Quebec street northwest.

Chevy Chase Chapter.

The Chevy Chase Chapter, O. E. S., will confer degrees on candidates Tuesday.

The Officers' Club will meet tomorrow at the home of Mrs. Mae Purcell, at 5308 Thirteenth street northwest.

The Saturday Nite Card Club will meet May 26 at the home of Mrs. E. Emerson Snyder, 4702 Hunt avenue, Chevy Chase, Md.

The Tuesday Evening Card Club met May 8 at the home of Mrs. W. J. Patterson, 3916 Legation Street, Chevy Chase, D. C.

Treaty Oak Chapter.

Treaty Oak Chapter No. 43, O. E. S., will celebrate "Men's Night" at their next meeting, May 21, when the memebrs of George C. Whiting Lodge of Masons, will be special guests.

Associate Matron Elliott announces a dinner dance Thursday evening, from 8:30 to 12 at the Cafe La Paree, Fourteenth and H streets.

Warren G. Harding Chapter.

Mr. and Mrs. Ferdinand Waldman entertained the Association of Past Matrons and Past Patrons of Warren G. Harding Chapter, O. E. S., last Friday.

Among the events scheduled for the members during the coming week are the theater party on Tuesday and a meeting of the temple committee Friday at the home of the chairman, Mrs. Irene C. Budworth.

Loyalty Chapter.

Matron Abigail Zimmerman, of Loyalty Chapter, O. E. S., entertained in honor of the associate matrons and patrons at the meeting on April 25. Associate Grand Matron Helen Brashears, Associate Grand Patron Edward Fowler and grand lecturer, Mrs. Mary E. Teachum, were the guests of honor. Vocal selections were rendered by Mrs. Thelma Rector and the Flying Quartette. Dancing followed in the banquet hall. At the meeting on May 16, Mother's Day will be observed, and a memorial service held in honor of those members who have passed on during the year.

Acacia Chapter.

Acacia Chapter, O. E. S., will meet Tuesday, May 15, at 8 p. m. After the regular business session a short Mother's Day program will be given.

Ruth Chapter.

Ruth Chapter, O. E. S., will meet May 21 at 7:30 p. m. Miss Rose Carmack will be in charge of the entertainment. A baked ham dinner will be given by the Auxiliary Home Board from 5 to 7 p. m., May 21 at Stansbury Lodge Hall.

This evening Ruth Chapter will observe Mother's Day by attending services at 8 p. m., at Elbrooke Church, Wisconsin avenue and River road.

Friendship Chapter.

Friendship Chapter, O. E. S., with M. Lela Sanford, associate matron, as hostess and John J. Smith, associate patron, as host, entertained the associate grand matron, Helen L. Brashears, and Associate Grand Patron Walter L. Fowler and the associate matrons and associate patrons of this jurisdiction May 8.

The grand chapter was further represented by Worthy Grand Patron Edward N. Riley, Past Grand Matron Nellie Fletcher and Past Grand Patron Edward Brashears. Worthy Matron Jeanette Thompson and Worthy Patron William Churchill welcomed all the visitors.

Ways and Means Chairman Audrey Derrick announces the following activities: Card party and luncheon, May 15, 12 m. at the home of Past Matron Nora R. Riley, 5017 Thirteenth street. Rummage sale, May 17 and 18. Chicken dinner, June 30, at Dreamland Cottage, Woodland Beach, Md., summer home of Robert H. and M. Lela Sanford.

The temple committee will hold a card party at the summer home of Mrs. Hilda Wise, Halpine, Md., May 23, 1 p. m.

An outing for the Past Matrons and Past Patrons Association will be held at the summer home of Past Matron Anna S. Printz, Tall Timbers, Md., May 26 and 27.

Harmony Chapter.

Harmony Chapter, No. 40, O. E. S., has accepted the invitation of Harmony Lodge, No. 17, F. A. A. M., to join in attending the religious service at the Masonic and Eastern Star Home next Sunday.

The Star Point Society has been reorganized, with Edna W. Myers as president and Past Matron Ethel A. Waterfield as secretary. The Star Points will meet at the home of Past Matron Grace P. Walker, May 23, to adopt new by-laws. On May 24, the chapter birthday will be celebrated at Joppa Lodge Hall.

St. John's Lodge Chapter.

Worthy Matron Iva H. Toone, of St. John's Lodge Chapter, No. 18, O. E. S., has announced a card party at the Southern Dairies Building, 60 M street northeast, tomorrow at 1:30 p. m.

The home board will meet at the home of Mrs. Bessie Coakley, 3512 Twenty-fourth street northeast, at 8 p. m., Friday.

The next regular meeting, May 21, will be mothers' night. Those having birthdays in May will be honor guests. Dr. Allan A. Stockdale, pastor of First Congregational Church, will be the speaker.

Naomi Chapter.

At the regular meeting of Naomi Chapter, O. E. S., Wednesday evening, Mother's Day was observed. Mrs. Leonore Reed, of Esther Chapter, sang several solos. The mothers in the chapter were guests of honor.

The auxiliary home board committee will meet at the home of the matron, Mrs. Florence W. Triay, 1406 Kearney street northeast tomorrow.

Club to Hold Banquet.

The Women's Eastern Star Club of the U. S. Treasury Department will hold its annual banquet May 19 at 6:30 p. m. at the Powhatan Hotel.

Guests will include the worthy grand matron of the Grand Chapter, O. E. S., of the District of Columbia, Mrs. Mamie Greenstreet; the worthy grand patron, Mr. Edward N. Riley; the deputy commissioner of Internal Revenue, Mr. Charles T. Russell; the chief clerk of the Treasury Department, Mr. Frank Birgfeld, and the Assistant Treasurer of the United States, Mrs. Marian Bannister. Mrs. Amy Hollander, as president of the club, will be assisted by Miss Effie Brodnax, as toastmistress.

Musical selections will be given by Mrs. Marie C. Deal and Mr. Ludwig Manoly, and readings by Mrs. Ruth Fees.

The club will participate in a theater benefit at the National Theater May 15, featuring "The Stranger's Return."

Bethany Chapter.

Bethany Chapter, O. E. S. will celebrate Mother's Night Friday. Grand Lecturer Teachum will be the guest of honor.

The chapter will have a theater party at the National Theater on Tuesday.

The sunshine committee will meet Thursday at the home of the worthy matron, Ethel D. Morris, 514 Ingraham street northwest. Assisting hostesses will be Roberta Fosse, past matron; Marie Ralph and May Johnston.

Past Matron Amelia Marshall will entertain the home board Saturday, at her home, 1 W street northwest. The assisting hostess will be Ruth B. Leighton.

D. A. V. Chapters of District Recruit Large Delegation to National Convention

Commander Canvasses West Advocating Moderate Program

Service Connected Limitation Urged for Legislative Slate Coming Before Sessions at Colorado Springs in July.

The District of Columbia Department will send a strong delegation to the fourteenth National convention of the Disabled American Veterans at Colorado Springs, Colo., the first week in July, according to reports reaching all five chapters here.

The chapters are favored by a marked reduction in transportation rates. An effort is being made to have as many delegates as possible. Most of them will travel on a National special that will run from Cincinnati direct to Colorado.

National Commander Joe W. McQueen is now traveling in the West urging upon the chapters and departments that he visits to be conservative in their programs in the hope that the plans adopted at Colorado will continue to limit the organization to sponsorship of legislation for service-connected cases.

Gen. Frank T. Hines, administrator of veterans' affairs, will attend the convention with members of his staff, including Col. George E. Ijams, Dr. C. M. Griffith and George Brown.

New Clinic Contact Plan.

With Mount Alto Diagnostic Clinic on Wisconsin avenue now filled to capacity, the D. A. V. has adopted a new program calling for weekly contact through a rehabilitation officer for all patients in the institution. Starting this week, Earl G. Hendrick, District of Columbia D. A. V. rehabilitation officer, will spend each Friday morning at the clinic, assisting the patients in the preparation and presentation of claims before the Veterans' Administration.

Dinner Honors Chambers.

Ralph L. Chambers, former National rehabilitation chairman of the D. A. V., will be guest of honor at a dinner to be given by the District of Columbia Department at the Arlington Hotel Saturday evening at 7:30. Dancing will follow. The committee in charge is composed of William Kerschner, chairman, James Kahoe, Dr. C. H. Anderson, F. W. Schroyer, John Chidester, Edward Marthill, Joe Idler, H. B. Lowey, Bill Stiles, George Chrisman, Ed Inman, Herbert Church and John Crim. The attendance will include associates of Mr. Chambers in the Veterans' Administration, where he is now serving on the appeal board.

Outlook on Legislation.

The revised legislation situation regarding veterans will be explained by Thomas Kirby, National legislative chairman, at a meeting of Federal Chapter at the Soldiers, Sailors and Marines Club, Eleventh and L streets northwest, tomorrow evening.

Federal Chapter and Ace Rasmussen Chapter are now in a hard-fought contest for the membership lead among the units in this city, with the membership committees of both chapters conducting aggressive drives to add to the rolls before the books close before the National convention.

Delegates' Election Ahead.

Dr. C. H. Anderson, commander of Ace Rasmussen Chapter, announces the chapter will elect delegates to the National convention at its next meeting in June.

Reserve Corps Reassignments Are Numerous

Promotions, Other Factors Bring Changes in Big D. C. Organization.

By A. S. De Agro, Staff Sergeant.

The many changes of assignments of District Reserve officers during the last two weeks have been due to the unusual number of reappointments, promotions in the Officers Reserve Corps and transfers to the assignment jurisdiction of the Third Corps Area, of which the District of Columbia is a part.

There are 3,342 officers of the Organized Reserves in the District of Columbia. Of this number, 1,010 are assigned to units of the Third Corps Area allocated to the District, 1,683 to units outside of the Washington area and 649 are carried unassigned on the inactive list.

Changes Listed.

The following additional changes in assignments of District officers have been announced by local headquarters: Second Lieut. Gordon R. Williams, of the U. S. Geological Survey, assigned to 1308th Service Unit; First Lieut. William Schi, Medical Corps, 1204 Quincy street northwest, to the 1325th Service Unit; Capt. Alfred W. Sikes, 800 Eighteenth street northwest, Chemical Warfare Service, to 1328th Service Unit; Maj. Charles S. Robbins, Medical Corps, of 435 Luray place northwest, to 1,301st Service Unit; Second Lieut. John H. Stokes, Field Artillery, of 8714 Georgia avenue, to Sixteenth Field Artillery; Second Lieut. Herman A. Sauer, Quartermaster Corps, of 3534 Tenth street northwest, to 915th Motor Transport Company; First Lieut. Charles G. Bageage, Medical Corps, of 1348 Maryland avenue northeast, to Twenty-eighth Surgical Hospital, and Second Lieut. John H. McCrary, jr., Infantry (Alexandria, Va.), to the 425th Infantry Light Tanks.

14-Day Duty Ordered.

Second Lieut. Edwin C. Pape, Quartermaster Corps, of 231 Eighteenth street northwest, having accepted promotion to first lieutenant, is relieved from assignment to the 1317th Service Unit and is assigned to the 463d Motor Repair Section.

The following officers have been ordered to active duty for 14 days: Maj. Charles P. Skemp, Coast Artillery, of 2525 Seventeenth street northwest; Second Lieut. William M. Wilson, Engineers, of 1430 Belmont street northwest, to Fort Humphreys, Va., and Second Lieut. Justin A. Shock, Coast Artillery, of 827 Highland drive, to Fort Monroe, Va.

First Lieut. Ralph B. Garrison, Medical Corps, of 617 Carroll avenue, is ordered to active duty with the Civilian Conservation Corps for six months, at Medix Run, Pa.

Quartermasters' Smoker.

The annual combined meeting of the Quartermaster Chapter, Quartermaster Association and the Washington Quartermaster Training Conference, will be held at the Cosmos Club, at 8 p. m. May 21. Brig. Gen. William E. Horton, U. S. Army, retired, is chairman. Maj. Gen. Louis H. Bash, the Quartermaster General of the Army, will be the guest speaker.

The following conferences for District officers will be held the coming week: The 428th Infantry, tomorrow evening; 320th Infantry, Tuesday evening; Field Artillery, Wednesday, and Cavalry and Engineers, Thursday. All meetings, with the exception of the Engineers, will be held at local headquarters in the Munitions Building. The Engineers will assemble in the Navy Building.

Lincoln Woman's Corps To Join Memorial Rites

Lincoln Woman's Relief Corps No. 6 met recently at Woodmen's Hall, the president, Mrs. Carrie E. Calvin, presiding.

Miss Mary A. Howarth, department senior vice president of the Woman's Relief Corps, was presented. The charter was draped in memory of Mrs. Rose F. Gibson.

The corps will take part in the memorial services at the Tomb of the Unknown Civil War Veterans in Arlington Cemetery, May 30.

Army Claims Speed Record On Mail Flight

Relay Dash Across U. S. Made at 191 Miles an Hour.

For six crack Army mail pilots the Air Corps is claiming a new record for transcontinental flight speed.

Flying a load of mail in relays averaging 400 miles each, the six last week spanned the San Francisco-Newark route of 2,718 miles in 14 hours and 8 minutes, an average speed for the entire trip, including stops, of 191 miles an hour.

The previous record for a transcontinental air-mail trip was made by a commercial company whose pilots, using the same ship for the entire trip, hopped from Los Angeles to Newark—a distance of 2,465 miles—in 13 hours and 5 minutes, or at an average speed of 186 miles. The commercial route, Air Corps officials pointed out, was 247 miles shorter than the route flown by the Army.

The flight was planned by the corps to test the speed at which mail can be transported with present equipment. Two types of Army ships were used—Martin bombers in the Western zone, from San Francisco to Cheyenne, and in the Eastern zone, from Chicago to Newark, and A-12 attack planes in the Central zone, from Cheyenne to Chicago.

The record run was begun at San Francisco by First Lieut. Robert L. Schoenlein. He covered the 671 miles to Salt Lake City at an average speed of 200 miles an hour. At the same average speed First Lieut. Carl B. McDaniel flew to Cheyenne, 415 miles. Both flyers used Martin ships.

Picking up mail at Cheyenne in an A-12 attack plane, Second Lieut. Craven C. Rogers, Air Reserve, hopped 482 miles to Omaha at 165 miles an hour, fighting strong headwinds over the entire route. Handicapped by the same unfavorable wind conditions, Capt. John D. Corkville was able to average 157 miles an hour over the 426 miles into Chicago.

The speed average was 208 miles for Lieut. Murl Estes' 318-mile stage to Cleveland, and 243 miles an hour for First Leiut. R. Quesada on the last leg from Cleveland to Newark, 406 miles.

Army Puts New Speed Planes Through Paces

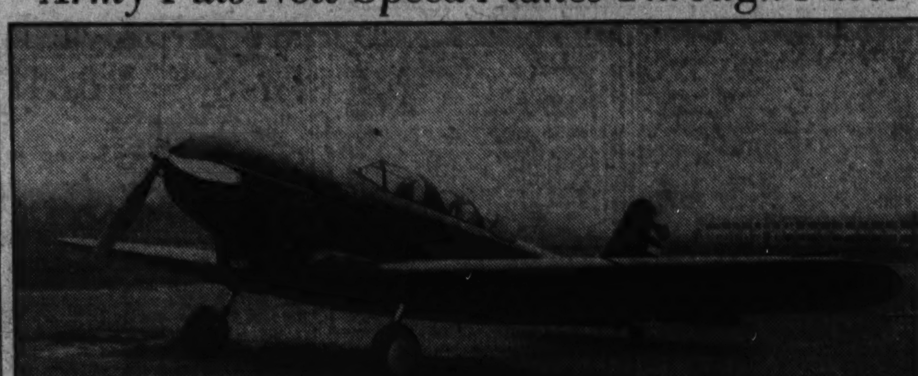

U. S. Army Photo

With a new transcontinental air-mail speed record under its belt, the Army Air Corps has begun tests of this low-wing, two-seater, all-metal monoplane, a consolidated F-30 pursuit ship equipped with a retractable landing gear and a Curtis V-1570, 675 H. P., supercharged engine.

American Legion Membership In District Shows Increase

Present Report Shows 88 Per Cent of All-Time Strength; Active Campaign Will Be Pushed by Posts Here.

Meetings This Week.

Monday—U. S. S. Jacob Jones Post, No. 2, Thomas Circle Club, 1326 Massachusetts avenue northwest, 8 p. m. Vincent B. Costello Drum and Bugle Corps, National Guard Armory, Sixth street and Pennsylvania avenue northwest, 8 p. m. Bureau of Engraving and Printing Post, No. 23, Red Men's Hall, 713 D street northwest, 8 p. m.

Tuesday — Vincent B. Costello Post, No. 15, board room, District Building, 8 p. m. Bunker Hill Post, No. 31, 3516 Thirteenth street northeast, 8 p. m.

Friday — Reviewing boards, George Washington Post Clubhouse, 1441 Rhode Island avenue northwest, 8 p. m.

Membership in the American Legion in the District is expected to reach from 25 to 30 per cent in excess of last year's membership, it was indicated by a survey made by Department Membership Officer Frank A. Connolly May 1. Total paid-up membership in the D. C Department, American Legion, May 1 was 3,308, which is 88 per cent of the total membership at the close of the legion membership year on October 20, 1933. The standing of the posts as of May 1 in numerical strength was:

Vincent B. Costello, No. 15	332
Sergeant Jasper, No. 13	330
Victory, No. 4	291
U. S. S. Jacob Jones, No. 2	280
Bunker Hill, No. 31	218
Fort Stevens, No. 32	204
Jane A. Delano, No. 6	165
Lincoln, No. 17	147
Bureau of Engraving, No. 23	136
Kenneth H. Nash, No. 8	133
George Washington, No. 1	126
James Reese Europe, No. 5	122
Quentin Roosevelt, No. 11	121
Washington Police, No. 29	114
Stuart Walcott, No. 10	104
Augustus P. Gardner, No. 18	99
Henry C. Spengler, No. 12	71
James E. Walker, No. 26	71
Stanley Church DePue, No. 30	56
Second Division, No. 28	51
National Press Club, No. 20	46
Stephen P. McGroarty, No. 27	30
Lafayette, No. 9	26
Tank Corps, No. 19	20
Belleau Wood, No. 3	15

100 Per Cent Posts.

The following posts have made the 100 Per Cent Club, having their full strength of last year or more paid up by May 1. One of these posts, the Kenneth H. Nash Post, has reached 207 per cent of its last year's membership. The other posts, in order, are:

Bunker Hill, No. 31	114
Fort Stevens, No. 32	108
Jane A. Delano, No. 6	107
Sergeant Jasper, No. 13	100

Other posts in the order of their percentage are:

Second Division No. 28	97
Stuart Walcott No. 10	95
Washington Police No. 29	90
Victory No. 4	90
James E. Walker No. 26	84
Belleau Wood No. 3	83
National Press Club No. 20	81
James Reese Europe No. 5	81
Quentin Roosevelt No. 11	81
Tank Corps No. 19	80
Lafayette No. 9	78
Bureau of Engraving No. 23	77
Augustus P. Gardner No. 18	76
Lincoln No. 17	75
George Washington No. 1	74
Henry C. Spengler No. 12	74
Stanley Church DePue No. 30	74
U. S. S. Jacob Jones No. 2	69
Stephen P. McGroarty No. 27	55
Vincent B. Costello No. 15	51

Victory Post.

Victory Post No. 4, American Legion, in Odd Fellows' Hall Tuesday night passed a resolution condemning the present economic system and commending the President and Congress "upon their efforts to free our people from the domination of powerful minorities." A heated debate preceded passage of the resolution.

A resolution commending E. Claude Babcock, president of the American Federation of Government Employes, for his efforts in working for passage of the Independent offices appropriation bill, which restored veterans' compensation cuts as well as Government pay, also was adopted.

The post voted for amalgamation of the Victory Post Drum and Bugle Corps with the post

Tours to Miami.

A committee will be appointed by Department Commander Rice W. Means to take up the matter of transportation and other expenses in connection with sending the various drum corps to the sixteenth National convention next fall at Miami, Fla.

The members of the various posts are now competing actively for the American Legion uniform to be donated to the post in the District Department obtaining the largest number of new members by May 30 next. Frank A. Connolly is chairman of the committee.

Memorial Day Plans.

Posts will take part in memorial exercises starting Sunday, May 27, and continuing through Memorial Day. Assignments are now being made to decorate the graves of veterans. Graves Registration Officer R. A. Eichhorn is requesting the various posts to appoint a graves registration officer to cooperate with him.

John Smith, a member of Stuart Walcott Post No. 10, on behalf of the Vaughan Class of Calvary Baptist Church, Eighth and H streets northwest, has invited legionnaires to attend memorial exercises on May 27 at 9:30 a. m.

Jane Delano Post.

The post met May 3 at the graduate nurses' headquarters. Reports were presented on the dedication of the Jane A. Delano Memorial Monument and the twilight services. The post will be represented at the annual memorial exercises at the nurses' plot at Arlington Cemetery Sunday, May 27, at 5 p. m.

Engraving and Printing Post.

Bureau of Engraving and Printing Post, American Legion, will hold its annual Memorial Day services in the rotunda of the bureau at noon on May 29, when the Italian Ambassador, Signor Augusto Rosso, and Senators McCarran, of Nevada, and O'Mahoney, of Wyoming, will speak.

Assistant Secretary of the Treasury Lawrence Roberts and Alvin W. Hall, director of the bureau, have accepted invitations to be present. Anne Yago McGuffey, contralto, and one of the Capital's stars in light opera, will sing.

Bureau of Engraving and Printing Post has been holding memorial services for many years and the event has become an increasingly important one in veterans' circles. Many prominent Government officials and members of the Diplomatic Corps have attended the services.

Commander George Oberndoerfer has appointed James F. Kehoe as chairman of the committee on arrangements.

U. S. S. Jacob Jones Post.

The post will meet tomorrow at 8 p. m. at the Thomas Circle Club, 1326 Massachusetts avenue northwest. Action will be taken on the report of the committee on revision of the post constitution and bylaws. Mothers of post members have been invited to attend.

Members of the post have been invited to attend the tenth annual Mothers' Day services of the American War Mothers at the Arlington Amphitheater at 2:30 p. m. today.

The last Braille shellacking meeting of the season will be held at the Red Cross Chapter House, 1730 E street northwest, at 6:30 p. m. Tuesday. Alberta Lacy and Cora L. Drake are in charge of this work.

The fifteenth anniversary dinner and dance will be be held at the Hay-Adams House May 22. Mary Z. Weide is chairman of the committee. National and department officers of the American Legion are expected to attend.

Kenneth H. Nash Unit.

Kenneth H. Nash Unit, No. 8, American Legion Auxiliary, sponsored a minstrel show Wednesday evening for the patients at St. Elizabeths Hospital. The same show was given at Mount Alto Hospital on Monday, and a package of cigarettes was given to each bed patient.

Mrs. Sally Kohen was chairman of the committee on arrangements.

George E. Killeen Unit.

The regular meeting of the George E. Killeen Unit, No. 25, the American Legion Auxiliary, was held Wednesday at the W. B. A. rooms in the Washington Loan and Trust Building. The president, Mrs. Mary K. Killeen, presided. Mrs. Amy Hammond, of Paris, Tex., was a guest.

The poppy meeting was held at the home of Mrs. Killeen Monday evening. The quota of the Killeen Unit is completed as members of the unit have cooperated fully.

Vincent B. Costello Post.

Vincent B. Costello Post, No. 15, American Legion, has adjudged Selma M. Burstein, of Langley Junior High School, winner of the competitive essay on "Americanism" in the junior high schools of the city. On Wednesday the legion scholarship medal will be presented Miss Burstein at school assembly exercises.

The next meeting of the post will be held Tuesday in the board room.

Sergt. Jasper Unit.

American Legion Auxiliary, Sergt. Jasper Unit, No. 13, held its regular monthly meeting May 2 at the Thomas Circle Club, the president, Mrs. Ruth Orlosky, presiding. Department President Mrs. Edythe M. O'Connor and members of her staff were guests of honor.

Mrs. O'Connor gave a talk on membership. She was presented a powder pouch, bearing the seal of the organization, by the unit president on behalf of the unit as a testimonial for the work she accomplished during the last year.

The following department officers were presented potted flowers: Miss Edna MacIntosh, vice president; Mrs. Mamie Kehoe, treasurer; Mrs. Marie Castle, secretary; Mrs. Helen McCabe, sergeant-at-arms; Mrs. Mary E. Kolhos, child welfare chairman; Mrs. Ola D. Lee, publicity chairman.

Among the visitors was Mrs. Edna F. Young, of Atchison Unit, No. 110, Washington County, Ill., who delivered a short address, after which the following were admitted to membership: Mrs. Ora Kissick, Mrs. Margaret Combs and Mrs. Caroline Bennett.

A poppy meeting was held at the home of the chairman, Mrs. Sylvia MacLaughlin, on May 8, to finish the quota of poppies for this unit for this year.

New Navy Condor Ship Arrives at Anacostia

One of the two Condor transports recently purchased for administration purposes by the Navy has just arrived at the Naval Air Station, Anacostia.

Piloted from St. Louis by Lieut. Comdr. G. F. Bogan, officer in charge of the flight test section, the Condor is capable of a 190 m. p. h. top speed and a cruising speed of 160 m. p. h. With an over-all wing span of 82 feet, the plane is 49 feet long and weighs 17,500 pounds loaded.

Two Wright Cyclone motors develop 1,430 total horsepower. The maximum ceiling is 18,000 feet, while with one motor the plane can reach 7,000 feet. The plane is designed to carry 10 passengers and a crew of 4 and has a cruising radius of 800 miles.

Buddy Poppy Sale by V. F. W. Slated to Start Wednesday

D. C. Department Ready for Annual Street Sale Campaign to Benefit National Home for Widows and Orphans of Soldier Dead.

Meetings This Week.

Monday, 8 p. m.—Front Line Post, 808 I street northwest; Front Line Post Auxiliary, Central High School; Bureau of Internal Revenue Post, Hamilton Hotel.

Tuesday, 8 p. m.—Military Order of the Cootie, 935 Grant place northwest; United States Treasury Post, Soldiers, Sailors and Marines Club.

Wednesday, 8 p. m.—McKimmie-Chatterton Police-Fire Post at Soldiers, Sailors and Marines Club; Overseas Military Band, Drum and Bugle Corps, National Guard Armory, Sixth street and Pennsylvania avenue.

Thursday, 8 p. m.—Equality-Walter Reed Post, Pythian Temple, 1012 Ninth street northwest; Herbert L. Edmonds Post, Hamilton Hotel.

In tribute to the memory of America's soldier dead, and for the maintenance of the National V. F. W. Home for the Orphans and Widows of Soldiers at Eaton Rapids, Mich., the unit posts of the District of Columbia Department of the Veterans of Foreign Wars will launch the annual poppy drive on the streets of Washington Wednesday.

The entire cost of the Home has been contributed through unit groups of the V. F. W., and various State Departments have purchased cottages. The Ladies' Auxiliary recently purchased and equipped a $35,000 hospital unit. The best educational facilities available are afforded, training the children for independence and self-support by the time they reach maturity.

The thirteenth annual sale of buddy poppies in Washington, under the chairmanship of Department Junior Vice Commander Herbert Borchardt, will assemble a large corps of workers who will offer the flowers memorializing the Fields of Flanders and America's participation in the World War. The V. F. W. was the first veteran organization to sponsor a Nationwide distribution of the poppies. Each flower will bear a small green label designating it as a genuine buddy poppy made by disabled veterans in hospitals, and authorized workers will wear credential armbands or other official insignia.

President Roosevelt has given his written indorsement of the V. F. W. buddy poppy sale, to National Commander-in-Chief James E. Van Zandt.

Posts Confer on Candidates.

One member from each of the four constituent posts of the District of Columbia Department, met in National Guard Armory Wednesday for a round-table discussion of the individual qualifications of candidates for Department offices.

Council of Administration.

The Council met in the Board Room of the District Building Monday. Charles B. Jennings, chairman, discussed the encampment to be held June 20, 21, and 22. He reported plans for the order of the parade on the inaugural night; competition for prizes to be awarded among bands, drum and bugle corps, post units, floats, and other marching contingents; the selection of distinguished speakers, and the invitation of honored guests.

Oscar G. Jones, District of Columbia Department chairman of the Veterans' Employment Service, summarized building activities shortly to be projected, and developed the methods as govern employment; Comrade Jennings proposed the holding of a departmental memorial service for Gen. Anton Stephen, a Past Department Commander, and a National Senior Vice Commander of the V. F. W. under the administration of Gen. Lloyd M. Brett. Department Commander Campbell said the department would conduct memorial services at 11 a. m. May 27, at Cedar Hill Cemetery.

Senior Vice Commander Nathan D. Golden announced his candidacy for the office of department commander. He has been an active worker in the organization for seven years and has served as commander of Equality-Walter Reed Post, department chief of staff, chairman of the Armistice Day Jubilee in 1931, when he enlisted the aid of Gen. Pelham D. Glassford; department junior vice commander; chairman of the Armistic Day Ball in 1933, and as chairman of many other departmental committees. He is now a member of Maj. Gen. Clarence R. Edwards Post, and served overseas with the Twenty-sixth Yankee Division.

Front Line Post.

The post will meet tomorrow night at Junior Order Hall. Chairman A. V. Cercell announces that "buddy" poppies will be available for distribution to all who will assist in the sales campaign.

Frank Topash, ways and means chairman, will submit a report on the proposed summer moonlight trips to be sponsored by the post.

The vice chairman of the V. F. W. Club committee will report on pledges for stock subscription secured since the last meeting, and Walter P. Boehm, general chairman, will outline other plans for speeding up the subscription drive. For the sixth consecutive year, the post's colors were again carried in the Apple Blossom Festival parade, at Winchester, Va., by Color Bearers O'Berry and Keefe. Many other members participated in the parade with the Overseas Military Band, Drum and Bugle Corps. The memorial and decorating committee under the chairmanship of Eli Busada has completed plans for the post's annual memorial service. The committee reports that poppy wreaths will be placed on the graves of all deceased members on Memorial Day. Commander Albert W. Masters, a member of the Central Business Men's Association committee, working on plans for the 1934 department encampment, announces the first night's session of the encampment will be held at Central High School, following a three-mile parade through Northwest Washington.

Twenty-five members of the post plan to attend the National V. F. W. encampment, at Louisville, Ky. The posts will have a large representation in the parade line Memorial Day, and will participate in the ceremonies at Arlington.

Drum and Bugle Corps.

The Drum and Bugle Corps of 106 pieces headed the Apple Blossom Festival parade at Winchester, Va., May 4, and came off with first prize.

A section of the corps gave a concert at the Paul Junior High School May 5 for the crowd assembled to witness Lieut. Reimer's "Show Boat." Proceeds from the show went to assist the Fort Stevens Post of the American Legion in equipping its new drum and bugle corps. Commander Lorig and the other officers of the corps now will direct their efforts toward rehearsing the corps for the Memorial Day parade, the services at the Tomb of the Unknown Soldier at Arlington National Cemetery and for the encampment parade June 20. Rehearsals are held each Wednesday at 8 p. m. at the National Guard Armory.

T. N. T. Pup Tent.

The next meeting of the Pup Tent, scheduled for Tuesday night, is canceled in deference to the annual Dutch supper.

Ray Baker has been instrumental in instituting Pup Tents at Clarksburg and Morgantown, W. Va., and was assisted by Bill Snyder, Fourth District council member. Many local members will go to Louisville, Ky., in August.

McKimmie-Chatterton Post.

A card and bingo party, given by the post at the Northeast Masonic Temple, Eighth and F streets northeast, May 2, attracted a large attendance. A membership drive has been launched. This new post holds its stated meetings on the second and third Wednesdays of the month, at the Soldiers, Sailors and Marines Club, Eleventh and L streets northwest.

V. F. W. Bowling Banquet.

The first annual banquet of the V. F. W. League will be held May 16 at Sholl's Cafe, 1032 Connecticut avenue northwest. The new officers are: President, Walter P. Boehm; secretary, Leonard J. Bacon, and treasurer, Albert W. Masters, and the department commander-elect for the next administration will be president ex-officio.

Front Line Post team won the championship among ten teams in the tournament. Equality-Walter Reed team was runner-up. Oscar Kee, of Front Line team, won the high average record.

Columbia Post.

Columbia Post, V. F. W., held its regular monthly meeting in the Masonic Circle Club last Wednesday night, Commander Joseph A. Giovannoni presiding. Herbert C. Davis, chairman of the poppy committee, announced final arrangements for the post's participation in the annual sale of buddy poppies, scheduled for May 16, 17 and 18, have been completed.

The post will parade its colors at the seventh annual massing of the colors service at Mount St. Albans on Sunday, May 27.

The Military Order of the World War is sponsoring the event.

W. Laurence Hazard, chairman of the Memorial Day committee, reports the post is fully prepared to participate in the parade of all veteran organizations of the District on the morning of Memorial Day, and in the memorial services at Arlington Cemetery.

The post voiced vigorous objection to the recent deletion by the Federal Radio Commission of Station WVFW, "Voice of the Veteran," located at Brooklyn, N. Y., and directed that a letter be sent to the chairman of the commission advising of the action taken.

Russell Mitchell Post.

The newly revived Russell Mitchell Post of the V. F. W. at its first meeting Monday evening elected officers. Those elected were Norman Roberts, commander; Millard Finnew, senior vice commander; Charles Creegan, junior vice commander; Walter Johnson, post quartermaster and adjutant; Matthew Burke, officer of the day, and Francis H. Randolph, chaplain.

At the next meeting, May 21, the officers will be installed.

Spanish War Veterans Hold Annual Banquet on Tuesday

Commander in Chief and Members of the National Legislative Committee Will Attend; Mother's Day Services Are Scheduled Today.

Meetings this week:

Sunday—Mother's Day services, Suitland, Md., 8 p. m.

Camps.

Tuesday—Annual banquet, Mayflower Hotel.

Wednesday—Gen. M. Emmett Urell, Pythian Temple.

Thursday—Lieut. Richard J. Harden, Pythian Temple.

Auxiliaries.

Monday—Col. James S. Pettit, Naval Lodge Hall.

Wednesday—Gen. M. Emmett Urell, Pythian Temple.

Friday—Henry W. Lawton, 930 H street northwest.

The outstanding Spanish War veterans event of the year will be the annual banquet Tuesday at the Mayflower Hotel in honor of the commander in chief and members of the National legislative committee, as well as members of the Senate and House of Representatives.

Past Commander in Chief Rice W. Means, former United States Senator and chairman of the National legislative committee, will be honored.

Chairman George V. McAlear has designated Department Commander Charles A. Strobel as toastmaster. Invitations have been extended to many Senators and Representatives. Music will be furnished by the United States Marine Band Orchestra and vocal solos will be sung by Past President Gretta W. Ludwig and Miss Marjorie League, daughter of Past Department Commander and Mrs. Arthur H. League. Approximately 100 members of the camps and auxiliaries from that department are expected to attend.

Mother's Day Services.

At 8 p. m. today services commemorating Mother's Day will be held at Suitland, Md., in the church, presided over by Department Chaplain LeRoach. Those desiring to participate who do not have transportation will assemble at 921 Pennsylvania avenue southeast not later than 7:30 p. m.

Department Commander Strobel has perfected arrangements with the Wilson Line, which has donated the steamer City of Washington to transport disabled veterans on a boat trip down the Potomac under auspices of the Department of the District of Columbia, United Spanish War Veterans.

The boat will leave the Seventh street wharf at 2 p. m., and return about 5 or 5:30 p. m. An invitation has been extended to the members of the camps and auxiliaries and their respective families to join.

Lieut. Richard J. Harden Camp.

The semimonthly meeting was held Thursday evening, convened by Commander James M. White. Application for membership was received from Arthur G. Rodgers, United States Infantry, and a request for transfer by Albert L. Wright, of Kennebec Camp, No. 11, Waterville, Me.

A report concerning sick members was made by Senior Vice Commander Charles D. Long, as chairman of the sick committee. Quartermaster Thomas A. Hudlow filed a written report on grave markers to be furnished in Mount Olivet Cemetery, and recommended that the chairman of the camp and department memorial committees be advised of the check-up. Junior Vice Department Commander George V. McAlear addressed the meeting on the subject of recruiting.

Past Commander Tom D. Binckley was toastmaster and introduced the speakers, which included National Provost Marshall General Bill Authman, Past Department Commander William T. Mattocks, Quartermaster General James J. Murphy and officers of the department. Commander White announced that during June, July and August, there will be but one meeting each month, on the first Thursday.

At the meeting of June 7, nomination and election of delegates and alternates to the Department Encampment will be held. On July 5 delegates and alternates to the National Encampment in Pittsburgh will be elected. On June 14, Flag Day will be observed.

Gen. Henry W. Lawton Camp.

Commander James R. Henkle convened the monthly meeting in Pythian Temple. Dr. James G. McKay, a former contract surgeon, and later a captain and assistant surgeon, United States Volunteers, was formally received as a member of the camp, and spoke concerning his experiences during the Spanish War and while serving with the A. E. F. Other visitors included Junior Vice Department Commander George V. McAlear and Miles P. Barrett, a member of the Department of Pennsylvania, and holder of the Distinguished Service Badge for service during the World War. The members to serve on the memorial committee were appointed by Commander Henkle.

Col. John Jacob Astor Camp.

The first meeting of the month was held in the U. S. Soldiers Home, Commander Thomas F. Donovan presiding.

Homer Beneck, former private, Company D, Nineteenth U. S. Infantry, was mustered in as a new member. Adjutant John P. Wallinger resigned and Comrade E. F. K. Schroeder was appointed by Commander Donovan, and formally installed. Department Commander Charles A. Strobel, Junior Vice Department Commander George V. McAlear, Quartermaster Thomas A. Hudlow, of Harden Camp, and Comrade Frank Ling, Camp No. 9, Department of Connecticut, were the visitors.

Henry W. Lawton Auxiliary.

The regular meeting was held on Friday, when President Nellie Garner presided. The following were elected delegates and alternates to the department encampment:

Delegates, Catherine Morgan, Lora Hill, Elizabeth Burlingame and Mary Grisman; alternates, Carrie Lucas, Mae Quatterbaum, Margaret Baptista and Marjorie Grissman.

Department President M. Gertrude Keyes attended, with Past Department Presidents Margaret Burns and Catherine Huhn and Past President Mary Lipscomb, of Dewey Auxiliary, all of whom addressed the meeting. Commander James R. Henkel, of Lawton Camp, and Past Commander Charles P. Galpin were also present and made short talks. The next meeting will be held Friday.

Admiral George Dewey Naval Auxiliary.

The first semimonthly meeting was held Monday, convened by President Mary Tultavull. Past President Margaret Burns installed Past President Catherine Huhn as recording secretary, and Madge Ryce as reporter. It was voted to hold a celebration to commemorate the twenty-sixth anniversary of the organization of Dewey Auxiliary May 21.

Visitors included President Nellie Garner, Catherine Morgan, Gertrude Faulkner, of Lawton Auxiliary, and Louise West, of Pettit Auxiliary.

Wednesday evening National President Mamie B. Schmidt was the honor guest of the auxiliaries of the Department of the District of Columbia at a banquet and reception held at the Roosevelt Hotel. Department Judge Advocate Ella Ford was the toastmaster. Other guests included Department President M. Gertrude Keyes, Department Commander Charles A. Strobel and members of their respective staffs, as well as Past Department Commander William L. Mattocks, Quartermaster General James J. Murphy, Provost Marshal General Bill Autumn, National Secretary Olive M. Ravens, National Treasurer Carrie E. Nolan and National Reporter Bertha R. Cook.

V. F. W. Auxiliaries Undergo Inspection

Group Plan for Benefit Bingo Party.

At the Soldiers, Sailors and Marines Club Mrs. Clay Keene Miller, president, District of Columbia Department Ladies Auxiliaries, Veterans of Foreign Wars, held a joint inspection and visitation of Potomac, McKimmie-Catterton and U. S. Treasury Post auxiliaries Thursday evening.

The auxiliary benefit bingo party will be held Wednesday evening at Northeast Masonic Temple to raise funds to be applied to the construction and equipment of a gymnasium and recreation center for the V. F. W. Orphans' Home at Eaton Rapids, Mich. Mrs. Katherine Lawson, department junior vice president, is chairman.

On this occasion and for this same fund the auxiliary will dispose of a baseball donated by Clark Griffith, president of the Washington ball club, and autographed by all members of the 1933 pennant-winning team.

The departmental convention of the ladies' auxiliary will be held the evening of June 21 and 22 and the evening of June 20 the auxiliaries will take part in the departmental convention parade. At the various auxiliary meetings taking place prior to the department convention, delegates to the convention will be selected.

The members of the auxiliaries will participate in the Mother's Day exercises staged by the American War Mothers at Arlington today.

D. C. Air Legion By-Laws Changed

Separate Departments for Men and Women.

At the regular meeting of the D. C. Air Legion, a change in the by-laws was approved, the purpose being to set up departments for the special benefit of women and men members.

The officers of the club are: President, William C. Buell; first vice president, J. E. Kreis; second vice president, Mary Craig; third vice president, Emmett R. Carroll, and secretary-treasurer, Harriett Sackett.

Miss Craig, in charge of the women's department, has been flying with the club for five years; Mr. Kreis, in charge of the men's department, is a transport pilot; Mr. Carroll is a student pilot who is in charge of the new memberships, and Miss Sackett, a pilot of four years, is secretary-treasurer. She was also a director and an aerial policewoman in the Washington unit of the Women's National Areronautic Association.

The D. C. Air Legion is now entering its seventh year of existence as a cooperative flying club, being one of the oldest clubs of its kind in the country. The club has its own pilot instructor. Its flying activities are conducted at College Park Airport, particularly on Sundays. The members are preparing for a busy summer, including a number of cross country trips.

Scot Who Defied Washington Lives in History — Capital D. A. R. Chapters Elect Officers

Burnes Taunts First President About Marriage to Mrs. Custis

Pioneer Gave Tongue Lashing to Father of His Country When Chided for Refusal to Sell Land at Reasonable Price.

By Elisabeth E. Poe.

One hears very often of the first families of Virginia and Maryland, but not so frequently of the first families of the District of Columbia. Yet there was a distinguished group of pioneers who even before this was the Capital of the United States saw its opportunities for home-making and as a potential city.

Overshadowed somewhat in the latter part of the eighteenth century by the superior advantages of Georgetown and Alexandria, then as now, communities of considerable importance in this territory, it took vision to see the Washington of today through the mud and general unattractiveness of the early days of this city on the Potomac. The late Ambassador Bryce thought that none of the great capitals of Europe, "except, of course, Constantinople, with its wonderful Bosporus," could compare to Washington in natural advantages.

He admired the natural setting in "the circle of hills," to quote Helen Nicolay, the historian, "dropping into a plain through which the Potomac flows with its two kinds of river beauty—a rock-girt stream between high wooded banks above Georgetown and, below that point, widespread reaches of shining silver."

Defied Washington.

In the Washington of yesterday much of the southern portion of the land was owned by a certain Davy Burnes, an eccentric Scotchman, who lives in the history of the city not only because of the fortune he built up in the early days of the city, but from the fact that he withstood the great George Washington to his face. Trying to get Burnes to sell his land at a reasonable price Washington is said to have reminded the Scotchman that the location of the Capital here would aid his fortune materially. Burnes replied tartly:

"Aye, mon. An' had ye no' married the Widow Custis, you'd a' been a surveyor the day—and a michty poor ane."

The apple of David Burnes' eye, however, was not his land, but his daughter, Marcia, beautiful, bonny lass on whom his hopes of a Burnes dynasty were centered. "Davy," as his friends called him, did not spare his shillings when it came to Marcia and her education and needs. To Baltimore he sent her to a fine school.

Back she came to the little cottage which stood on what is now the Pan-American Union site. The young gallants of Washington found much business to talk over with Davy Burnes, and her hand was sought on all sides.

But Davy and Marcia, from all accounts, paid scant attention to the suitors until journeying from little old New York came a certain Maj. John P. Van Ness, member of Congress from his district, 33 years of age and quite a beau in his home State.

Married in 1802

By the time their engagement was announced Davy Burnes had been gathered to his fathers and Marcia, known then as "The Heiress of Washington," was living with her widowed mother in the home in which she was born on the banks of the Tiber. In May 1802, Marcia and Representative Van Ness were married.

His term in Congress ended, Maj. Van Ness settled down in Washington with his bride. He became prominent in the civic life of the city and she foremost in its charities and benefactions, being one of the founders of the Washington City Orphan Asylum. When Washington Irving visited the city in 1811, he was a guest of Maj. and Mrs. Van Ness in their elegant new home called by many the most elegant residence in the United States.

It was a model for all future Washington residences with its porte-cochere, and hot and cold water to be had in the bedrooms by merely turning a tap. All was on an equally lavish scale. Much of the social structure of the new Capital was built in that stately house.

After Gen. Van Ness' death, Mrs. Van Ness survived him for a number of years until her own death from cholera in 1832.

Her perpetual monument in the Capital City is the care she gave to the children of the poor and the orphan in securing a haven for them in the days of their helpless youth.

Queries

The Washington Post invites its readers to avail themselves of the genealogical department. Send in your questions and if you can answer those submitted by others to this department the editors of The Post would appreciate your answers. Please furnish proof of some kind of any matter sent in by giving reference to the record or book in which such information may be found.

All queries on genealogical matters or answers to queries should be written in ink or typewritten, double-spaced, on one side of the paper only. Such queries should contain names and dates clearly written. All communications, whether queries or answers to those of others, must be signed by the names and addresses of the senders. They should be brief.

Robert Masters.

Possibly you may be able to help me get some information concerning the "Masters" family of which I am a member.

My great-grandfather, Robert Masters, was born March 9, 1783. He lived in Overton County, Tenn., where his children were born from 1812 to 1831. He left Overton County in 1834 for Morgan County, Ill., where he lived until his death February 19, 1870. His sons were Hillory, Martin, Davis, Harold and Robert Sylvester; his daughters were Margaret, Matilda, Mary, Nancy and Sarah. I do not know where he was born, who his parents were, the names of his brothers or sisters, or whom he married.

There was a Hillory Masters who settled in Wythe County, Va., in the eighteenth century, according to records in the Congressional Library. HAZEL GRAHAM.
205 Buffalo avenue Takoma Park, Md.

Thomas Littleton.

I should deeply appreciate any information your readers could give me about the Littleton family in Virginia. I am particularly interested in the ancestors of the first Littleton in our family Bible: Thomas Littleton, of Loudoun County, born January 20, 1785, died May 2, 1857. His wife, Albina, was born May 21, 1791, died February 26, 1877. I know that there were at least three families of Littletons living on the Eastern Shore of Virginia in the seventeenth century, but know nothing about the history of the family in the intervening years. LISABETH LITTLETON.
1013 Oak Hill avenue, Hagerstown, Md.

Susannah Barbour.

I noticed in the genealogy page lately that some one asked if the Lewises of Staunton and of Warner Hall are of the same family. I am sure that you know as well as I do that they are not, though it may be that they were originally of the same stock before immigration to America, for both Irish and Welsh are Celtic or Gaelic. John Lewis and his wife, Margaret Lynn, settled at first, I believe, in Pennsylvania and then moved to Virginia near what is now Staunton, while Gen. Robert Lewis, of Brecon, Wales, settled in Abington, Ware Parish, Gloucester County, Va., about the middle of the seventeenth century. I am a descendant of the Welsh branch, but have not been able to find the first name of that ancestor. Mr. Brock, now deceased, I believe, made a careful study of the Lewis name, and said it was indeed a task; his research was published in the Baltimore Sun several years ago. I would like to know if there is any record of the descendants of John, oldest child of Col. Charles Lewis and his wife, Mary Howell, or of John's brother, James? John was born October 8, 1720, and James October 6, 1726; the latter died May 1, 1764.

My Lewis ancestor married Susanna Barbour, and I have never been successful in finding her record. I shall be most grateful if you can help me.
HEVILA COCKERILLE.
3343 Eighteenth street northwest.

John Walters.

Can you give me any information regarding the descendants of John Walters, Van Hornesville, N. Y. (Revolutionary soldier).
MRS. JOHN E. MAYFIELD.
1736 Nineteenth street northwest.

The Jay Family.

I would like to know if you have any genealogical history of the Jay family. John Jay, first Chief Justice of the United States, is an ancestor. My grandfather was Jabez Jay, my father Leonard Brewer Jay.
MRS. GERTRUDE JAY SCOTT.
420 Seward square southeast.

Ann Hutchinson Clagett.

Can anyone give me more information about Ann Hutchinson Clagett? The name Parker and Trueman occur frequently among her descendants. I want to know her maiden name and the name of her parents. I understand she was a woman of wealth, owning about 2,000 acres of land at the time of her marriage to Richard Clagett.
MRS. CHARLOTTE M. DORSETT.
Indianhead, Md.

Battaile.

Can you give me any information about the Battaile family of Bowling Green, Caroline County, Va., also the Coleman family, of Fredericksburg, Va.?

I am a descendant of the Battailes and Colemans of Virginia.
MRS. GLADYS COLEMAN LEWIS.
3816 Thirty-third street, Mount Rainier, Md.

Answers

The Maryland Hansons.

I noticed in your genealogical column on Sunday an inquiry regarding the Maryland Hansons.

In my copy of "Old Kent," written by George Adolphus Hanson, published in 1875, I find many references to this family, and I thought you might like to refer your correspondent to that book. Also, there is a very sketchy account of this family in Mrs. Hester Dorsey Richardson's "Side Lights of Maryland History."

The four original Hanson brothers, who were wards of Queen Christina (of recent Garbo interest), are certainly picturesque figures, and their descendants fairly permeate the family records of Maryland on both shores of the bay.
RICHARD W. HYNSON.
730 Fifteenth street northwest.

Confederate Groups Will Sponsor Lecture

The Maj. Charles M. Steadman Chapter No. 1, United Children of the Confederacy, assisted by Camp No. 305, Sons of Confederate Veterans and Daughters of the Confederacy, will present "George Washington—Mason, Patriot," an illustrated lecture by Mrs. L. Provelsen, at the Confederate Memorial Hall Friday at 8:30 p. m.

This is for the benefit of the Children of the Confederacy.

A Capital Belle of the Early 19th Century

Marcia Burnes, a charming figure in Washington society in the days of Dolly Madison. She was married to John Van Ness, of New York.

Were These Your Ancestors?

Laban Fairbanks.

Laban Fairbanks was born in Dedham, Mass., October 1, 1755; married Mary Wheelock, March 9, 1785; died Mendon, Mass., March 27, 1799. Their children were (1) Clarissa, born Mendon, Mass., January 26, 1786, married Daniel Rawson of Oakham, Mass., January 20, 1814; (2) Lewis, born Mendon, Mass., July 21, 1788, died Georgia, Vt., March 22, 1826, married, first, Susan Bowker, December 25, 1815, died April 27, 1924, married, second, Emily Bowker, July 3, 1825, died December 8, 1863; (3) Samuel, born Mendon, Mass., May 29, 1791, and died October 11, 1857, married Maria Ballard, June 27, 1817, died April 19, 1848; (4) Almira, born Mendon, Mass., March 20, 1794, died January 6, 1833, unmarried; (5) Nancy, born Mendon, Mass., February 14, 1796, died February, 1834, married Thomas Gardner of Hingham, Mass., October 16, 1814, died March 30, 1872; (6) Laban, born Mendon, Mass., November 14, 1798, died 1827, married Lucy Burrell, no issue.

Laban Fairbanks enlisted at Mendon, Mass., May 18, 1777, for three years, served as private, Capt. Isaac Warren's Co., Second Massachusetts Regiment, commanded by Col. John Bailey, transferred, Valley Forge, Pa., March 19, 1778, to the Commander in Chief's Guard, commanded by Capt. Caleb Gibbs; at Battle of Monmouth, N. J. June 28, 1778; discharged, Morristown, N. J., May 19, 1780.

William Ferguson.

William Ferguson was born 1762, married in Moultonboro, N. H., November, 1784, Betty Glines, born 1766, near Sandwich, N. Y., July 17, 1826. Their children were (1) John, residing at Moultonboro, N. H., September 10, 1838; (2) Abigail, born 1803; (3) Bradbury, born 1809.

William Ferguson enlisted Sandwich, N. H., March 7, 1781, for three years. He served as private, Capt. John Dennett's company, Second New Hampshire Regiment, commanded by Lieut. Col. George Reid; transferred to Capt. Isaac Frey's company and later, June 16, 1783, to the commander in chief's guard, commanded by Lieut. Commandant William Colfax; discharged West Point, N. Y., December 20, 1783.

William Martin.

William Martin was born November 15, 1760, died Ulster County, N. Y., March 31, 1807, married Susanna Buckingham at Newburgh, N. Y., June 4, 1783. She was born December 9, 1766, residing at Plattkill, N. Y., November, 1841. Their children were (1) Sarah, born June 1, 1784; (2) Elijah, born August 31, 1787; (3) Sophia, born April 30, 1792; (4) Rachel, born January 5, 1794; (5) James, born August 13, 1797; (6) Solomon, born July 12, 1800; (7) David, born January 22, 1803.

William Martin enlisted Monmouth County, N. J., March 29, 1777, for the war. He served as private in Capt. Abraham Lyon's Seventh Company, Fourth New Jersey Regiment, commanded by Col. Ephraim Martin, Brig. Gen. William Maxwell's brigade . . . transferred to Capt. Richard Cox's Seventh Company, Third New Jersey Regiment, commanded by Col. Elias Dayton, February 1, 1779; assigned with regiment and brigade to Maj. Gen. John Sullivan's division, Continental Army; transferred, Morristown, N. J., March 20, 1780, to the commander in chief's guard, commanded by Capt. Caleb Gibbs; at Battle of Connecticut Farms, N. J., June 7, 1780, in a skirmish at Kings Bridge, N. Y., July 3, 1781, wounded in neck by a musket ball. He was furloughed at Newburgh, N. Y., June 6, 1783, until the ratification of the definite treaty of peace, and discharged November 3, 1783.

Wills

David Williamson.

Middleton Township, Cumberland County, Pa. Will dated 28 January, 1803, probated 2 March, 1803. Recorded will book "F" No. 78, page 347, Carlisle. Mentions wife Elizabeth. Daughters Eliza (unmarried), Mary McCulloch, Margaret Moon. Sons John, Samuel, David and Johnston. Executors brother John Williamson, of the City of Charleston; friend Samuel Laird, of Carlisle, and James Moreland, son John and son-in-law John McCulloch. Witnesses Hugh McFedder and James Dunean.

John Carr.

Duplin County, North Carolina. Will dated 21 September, 1823, probated October court, 1823. Mentions wife Elizabeth. Youngest son Obed Carr. Daughters Levina and Elizabeth. Sons David, Jacob, Barnet, James, Joseph, John and William Carr. Daughters Barbary Mallard, Mary Greer. Executors, John McCanne and son James Carr. Witnesses, William Carr, jr., and Jacob Carr. Recorded will book "A".

John Sappington, Sr.

Ann Arundel County, Maryland. Will dated 8 April, 1815, probated 17 September, 1816. On file in land office of Maryland. Mentions sons John and Caleb. Eldest daughter Ann, who was also executrix. In "bill of complaint 18 September, 1816, filed in land office of Maryland, the heirs of John Sappington, sr., are given Daughters Ann, Rebecca, Martha, Elizabeth and Caroline Sappington.

Martin Burton.

Richmond, Henrico County Virginia. Will dated 1 January, 1791, probation 4 June, 1792. Recorded Will Book No. 2 pages 242-244, Henrico County Court House, Richmond, Virginia. Mentions wife (no name given); sons William, John, Daniel, and Thomas, who are also named as executors. Daughters Lucy Burton and Elizabeth Smith.

George Farrar.

Mecklenburg County, Virginia. Will dated 10 March, 1772, probated 12 October, 1772. Mentions wife (no name given); sons William, John, Field, Thomas and Peter. Grandsons Field Farrar, jr., son of Field, sr.; Samuel and George, youngest sons of Peter Farrar; George, son of deceased son George Farrar.

James Ellis, sr.

Nicholas County, Kentucky. Will dated 27 November, 1827. Mentions wife Mary. Children Mary Ann Smith, John Ellis, Jane Doty, Esabella Boon, Eleanor Boon, James Ellis, jr., William Ellis, Benjamin Ellis, Rachel Smart, Hannah Mastin, Susannah Hook and Richard Ellis. Father James Ellis.

William Chenault.

Madison County, Kentucky. Will dated 23 July, 1803, probated 3 January, 1814, recorded Will Book "B" page 1. Mentions wife Elizabeth. Children David, William, Molly, Jenney, Betsy, Sally Anderson, Nancy. Grandson Waller Jones. Executor sons David, William and Anderson Chenault.

Madison County, Kentucky, Deed Book "L" page 430. 21 September, 1816.

D. A. R. Offers Medal Awards In 3 Schools

Pupils at Silver Spring to Get Tokens for Citizenship.

Plans for the presentation of D. A. R. good citizenship medals to a boy and girl in each of the elementary schools and the junior high school in Siver Spring, Md., at commencement exercises in June were discussed at a meeting of Erasmus Perry Chapter at the home of Mrs. Edwin C. Powell. Medals will be awarded at the Takoma-Silver Spring High School, East Silver Spring School and Woodside School.

A nominating committee composed of Mrs. Nettie Brougham, chairman; Mrs. F. W. Loeffler, Mrs. Howard Griffith, Mrs. George L. Fox and Mrs. Edwin C. Powell was named to select a slate of officers for the June meeting when the fourth anniversary of the club will be celebrated.

Mrs. Hiram Johnson, the regent, urged that the chapter give clothing and financial support to the D. A. R. School in Tamassee, S. C.

A number of members will attend a luncheon at the Baltimore Country Club May 21 in honor of the president-general, Mrs. Russell William Magna. Mrs. Johnson is a member of the reception committee and Mrs. John Livingston will act as page.

A paper on "Annapolis" was read by Mrs. Vernon Emery.

King, Standley To Inspect Air Stations in South

Chief of Aeronautics Body Will Leave Shortly on Florida Hop.

Rear Admiral E. J. King, chief of the Navy Bureau of Aeronautics, plans to leave shortly for a flight to Opa-Locka, Fla., near Miami, where he will be joined by Admiral William H. Standley, chief of Naval Operations, for the return trip scheduled May 14.

Admiral Standley left Washington April 21 and has been with the fleet during its final maneuvers of the year. Admiral Standley, after viewing the maneuvers in the Caribbean, will take passage in Guantanamo in one of the Navy's patrol planes, a P2Y-1, the type which made the flight between San Francisco and Honolulu in January.

Upon arrival at Miami, Fla., Admiral Standley will transfer to the Curtiss-Wright Condor, recently arrived at the Naval Air Station, Anacostia, for the remainder of the trip north, during which, with Admiral King, he will make an inspection of the Naval Air Station, Pensacola, Fla.; Naval aviation facilities at Parris Island, S. C.; the Navy Yard, Charleston, S. C., and the Naval Air Station, Norfolk, Va.

Philippine Army Camp Notes Battle Anniversary

Camp Tawi-Taw, National Society, Army of the Philippines, celebrated the thirty-sixth anniversary of the Battle of Manila Bay at the last meeting at the Soldiers, Sailors and Marines Club, Eleventh and L streets northwest.

John B. Floyd and William I. Jenkins were mustered into the camp and James L. Dawson was elected and installed as chaplain.

The camp went on record as indorsing Samuel J. McWilliams for the offices of junior vice commander in chief, and also National legislative officer, to be voted upon at the next meeting of the National organization at Pittsburgh.

G. A. R. Auxiliary Class Is Initiated

Officials of Organization Are Guests of Beck Circle.

The May meeting of Gen. William Beck Circle, ladies of the G. A. R., held at 2400 Sixteenth street, was featured by the initiation of a large group of active and honorary members.

Guests included the president of the Department of the Potomac, Ladies of the G. A. R., Mrs. May D. Lightfoot, Past Commander Reynolds and Adjutant General Godfrey, of the Department of the Potomac, G. A. R.

Misses Louise E. Kirby, Frances Manchester and Nellie Hawvermale were initiated into active membership and Lieut. Col. U. S. Grant 3d, Past Commanders Department of Maryland, Sons of Union Veterans, Everett F. Warner and Michael Casey, Irving Bucklin and Francis R. Wright were received into honorary membership.

U. D. C. Chapter No. 20 Will Meet Tomorrow

Stonewall Jackson Chapter No. 20, United Daughters of the Confederacy, will meet at the Confederate Memorial Home tomorrow evening.

Following business, the president, Miss Frances Shirley, and the program chairman, Miss Gretna P. Boswell, will present an entertainment program, including the Misses Peggy May Koob, Anne Reeves Evans, Julia McNair Evans, Imogene Smith and Virginia Talley, children of the Maj. Charles M. Steadman Chapter No. 1, United Children of the Confederacy, and Randolph E. Myers, barytone, accompanied by Miss Katherine Lattimer.

War Mothers Chapter Plans Carnation Sale

Admiral Coontz Group Meets at National Home May 8.

Admiral R. E. Coontz Chapter, American War Mothers, met at the National home, 1527 New Hampshire avenue northwest, on May 8. A report was made on the card and bingo party held after the April meeting.

Many of the mothers of this chapter gave their services in the sale of the Mother's Day stamp and also helped the National organization to seal and stamp the envelopes.

Helen Evans O'Neill, whose mother, Mrs. Mary McTwiggan, is a member of Coontz Chapter, has donated envelopes and cards to be given to World War veterans in the hospitals here.

Mrs. McTwiggan and Mrs. M. Henrietta Smith have been designated by the National president, Mrs. Ochiltree, to deliver the envelopes and cards donated by the National organization to the service hospitals for use of the World War patients.

The annual sale of carnations for Mother's Day will commence Saturday and the mothers assigned to this duty are Mrs. M. Henrietta Smith, Mrs. Mary McTwiggan, Mrs. Estelle Richardson, Mrs. Eleanor C. Wagner, Mrs. Hoff, and the president, Mrs. Emma M. Warren.

Mrs. Mary Shanahan, State president, and Mrs. Amelia Thiele, president of Bicentennial Chapter, were present. Mrs. Thiele, who is chairman of the carnation sale, assigned the chapter to its stations.

Mrs. Shanahan invites the chapter to be present at the National home on Sunday to a tea in honor of Mrs. Zell Weaver Oatley, the first State president. This will be from 5 to 7, after the services at Arlington National Cemetery in commemoration of Mother's Day.

Invitations also have been extended to the chapter to participate in the following affairs:

Massing of the colors at Mount St. Alban, May 27; to assist the Grand Army of the Republic at Arlington National Cemetery on May 30; to be present at Lutheran Church, Rhode Island avenue and North Capitol street, on Mother's Day, to an evening service depicting mothers of yesterday and today.

Airline Passengers, Miles Flown Decrease

Scheduled air lines operating in continental United States carried 22,045 passengers during March, according to reports from 21 of the 22 companies operating, the aeronautics branch of the Department of Commerce announced.

Comparison of figures for the month of March, 1933, with those for the same month this year shows there has been a decrease in number of passengers carried, miles flown, number of companies reporting and number of companies operating.

G. A. R. Board Perfects Plans For Memorial Day Exercises

Red Network of N. B. C. to Broadcast Program Honoring Dead.

President James G. Yaden of the G. A. R. Memorial Day Corporation announces that plans have been practically perfected for the memorial services to be held May 30 at the amphitheater. Arrangements have been made for the services to be broadcast over the red network of the National Broadcasting Co. The amplification of the grounds and the amphitheater with loud speakers has been provided for and those who are unable to gain admission to the reserved sections will be able to hear the services without trouble.

General admission tickets and special reserved seats have been distributed to the department commanders of the United Spanish War Veterans, the Veterans of Foreign Wars, the American Legion and the Disabled American Veterans by Harlan Wood, under the direction of E. D. Godfrey, chairman of the ticket distribution committee of the corporation. Special reserved space for automobiles has been set aside by the authorities at the National Cemetery at Arlington where members of the press, movietone companies and guests may park their cars in close proximity to the amphitheater.

A special allotment of these car stickers have been given to each department commander for distribution along with tickets for the various constituent posts and camps and their affiliated bodies and auxiliaries.

Veterans and their families who desire tickets should communicate with the department commanders of their organizations, as the responsibility for the immediate distribution of the tickets will not be assumed this year by the corporation.

The members of the Cabinet, leaders of the Senate and House of Representatives, the Vice President and the Speaker of the House and the ranking Army and Navy officers have been invited by the corporation to be its guests for the services on Memorial Day.

Plans for the parade under the direction of the grand marshal, Past Department Commander Charles W. McCaffrey, are well under way. The United States Marine Corps Band will lead the parade, which will form near the District Building and proceed around the Ellipse to Executive avenue and onto Pennsylvania avenue.

The members of the Grand Army of the Republic will head the procession, being followed by the United Spanish War Veterans, Veterans of Foreign Wars, the American Legion, Disabled American Veterans and the various auxiliaries and affiliated bodies of each organization. It is expected that the Drum Corps and uniformed bodies will lead their respective posts and camps. General meetings of the Memorial Day committees will be held at the Thomson School, Twelfth and L streets northwest, May 15 and 22.

Mrs. George Peckham Fetes Columbia Club

Mrs. George Peckham entertained the Columbia Heights Art Club at her home on Eighteenth street Thursday, assisted by Mrs. H. K. Fulton. Guests were Mrs. Lou P. Woodruff and Mrs. Adin B. Lacey, of Philadelphia.

A paper on "Intellectual and Artistic Athens" was read by Mrs. H. B. McManus, and one on "Cylades" by Mrs. Charles Hoover. Mrs. E S. Frazier, president of the club, presided at the regular business meeting.

Veteran Officer of Capital City Unit Elected Honorary Regent

Reports Review Accomplishments of Previous Year; Members Plan Organizations' Future Work in Furthering Patriotic Ideals.

Federal City Chapter of the D. A. R. held its monthly meeting at the home of Mrs. Nettie Stokes, 2213 Thirty-ninth street northwest, April 24. Mrs. Florence Keebler was the assistant hostess. Miss Lula Mae Comstock, regent, presided and gave her annual report.

Mrs. Mahlon A. Winter, the organizing regent, who served the chapter as regent during its first ten years, was unanimously elected honorary regent. Miss Elba Humphrey was unanimously elected to membership. It was voted to continue the scholarship at Maryville College next year.

The following officers were elected: Miss Lula Mae Comstock, regent; Mrs. C. Viola Fellows, vice regent; Mrs. Ada B. Coe, chaplain; Mrs. Charles H. Plotner, recording secretary; Miss Estelle Price, treasurer; Mrs. Mary K. Nalle, registrar, and Miss Nette Herrick, historian.

The business meeting was followed by a social hour.

The next meeting will be May 22, at the home of Mrs. Charles H. Plotner, 4808 Forty-sixth street northwest.

Judge Lynn Chapter.

The May meeting of Judge Lynn Chapter was held May 1 at the home of Miss Virginia Netherland, the Iowa, with Mrs. C. S. Titus, Mrs. S. D. Hanson, Mrs. D. B. Horne, Miss Ruth Smith and Miss Rebecca Riley assisting.

Annual reports of the chapter officers, representatives on State committees and chairmen of chapter committees were read and filed. The following officers were elected to serve for 1934-35: Mrs. Donald M. Earl, regent; Mrs. Enoch J. Vann, vice regent; Mrs. L. L. Stratton, chaplain; Mrs. J. Wesley Buchanan, recording secretary; Mrs. Livingston Vann, corresponding secretary; Mrs. Selby B. Hardwick, treasurer; Mrs. Douglas B. Horne, historian; Mrs. C. M. Ereley, jr., registrar, and Mrs. Harry R. Fulton, delegate.

Mrs. Bertha M. Robbins, honorary regent and founder, conducted the installation ceremony.

A committee was appointed to make plans for the annual June luncheon. A social hour followed the business meeting.

Dorothy Hancock Chapter.

Dorothy Hancock Chapter, D. A. R., held their final meeting before fall, May 1 at Columbia Country Club, following a luncheon at which the hostesses were Mrs. Edward L. Morrison, Mrs. Louis B. Monfort, Mrs. Lanier McLachlen and Mrs. Archibald McLachlen.

The regent, Mrs. Catherine B. Strong, presided.

Yearly reports were given by other chapter officers, and the delegate, Mrs. Wesley Hanford, gave an account of the daily sessions of the recent Congress. Mrs. Hanford also made a plea for the camp fund for the Sons and Daughters of the U. S. A. and the chapter voted a contribution.

Mrs. Baillie Springston and Mrs. Charles Wainwright were luncheon guests and were unanimously elected to membership in the chapter.

Before adjournment, plans were made for a June outing at Olney Inn, Md., with luncheon, followed by bridge.

Abigail H. Rice Chapter.

The Abigail Hartman Rice Chapter, D. A. R., held the April meeting at the home of Miss Ramona Newman, regent, who presided. Chapter officers, chairmen of chapter committees and members assigned to State committees read their annual reports.

Mrs. John F. Little, State registrar and honorary member of the chapter, gave a talk. Pages and members of various committees for the continental Congress described some of their experiences. Plans were announced for a spring card party to be given on the evening of May 16 at the Admiral, 1640 Rhode Island avenue, the proceeds of which are to be used to send some children to the summer camp of the Sons and Daughters of the United States of America, and to further the chapter's work in Americanization.

In the annual election of officers Mrs. Earle W. Richardson, was chosen regent; Miss Marie Rice, vice regent; Miss Marguerite Jacobs, chaplain; Miss Mary Gleason, recording secretary; Miss Frances Mixsell, corresponding secretary; Mrs. M. Nash, treasurer; Mrs. William W. Dyer, jr., registrar, and Mrs. Goodwin Webber Miller, historian.

Capitol Chapter.

Capitol Chapter, D. A. R., held its April meeting at the home of Miss Helen Skinner on Kilbourne place with three assisting hostesses, Misses Redway and Dickenson and Mrs. MacDonald. The program included a report of the congress by the delegate, Mrs. A. Y. Casanova, jr., and solos by Mrs. Robinson, accompanied by her husband. This was followed by a social hour.

The May meeting will be held at the home of Miss Knapp on the third Tuesday and will include the election of officers.

Eugenia Washington Chapter.

Eugenia Washington Chapter, D. A. R., met at the home of Mrs. Emil Bachschmid for the election of officers. The following were elected: Regent, Mrs. Charles G. Hoffman; chaplain, Mrs. B. C. Howarth; recording secretary, Mrs. Armat Stoddart; corresponding secretary, Mrs. Emil Bachschmid; treasurer, Mrs. Grant F. Chase; historian, Mrs. John M. McKinney; registrar, Mrs. George Bradfield.

The annual luncheon of the chapter was held at the Grafton Hotel May 5. The retiring regent, Miss Elizabeth Cullen, will sail for Europe May 19 and expects to visit the Walter Hines Page Chapter in London.

Constitution Chapter.

Constitution Chapter, D. A. R., held its April meeting at the home of Mrs. Thomas Hardy Seay, 4935 Quebec street, Spring Valley. The regent, Mrs. Charles L. Dasher, presided and at the close of the business meeting introduced many guests, who responded with brief remarks.

Among them were Mrs. Harry Colfax Grove, former State regent; Mrs. George Madden Grimes, the new State regent; Mrs. John Little, State registrar; her daughter, Mrs. Beale; Mrs. A. J. Arthur, Union, S. C.; Mrs. George W. Wilson, North Carolina; Mrs. Stickney Benjamin, Mrs. Lewis J. Battle, Mrs. Holmes, Miss Lucille Talbott and Mrs. K. T. King, Wilmington, Del.

A social hour followed.

Columbia Chapter.

Columbia Chapter, D. A. R., was entertained April 23 at the home of Mrs. M. O. Cooper and Mrs. Lillian Langworthy, 1747 Irving street northwest. The regent, Mrs. Frank Grosvenor, presided.

Reports of the National Congress were given by the delegate, Mrs. William Mattocks, and the alternates, Mrs. George Beckett, Mrs. Richard Powers, Mrs. C. C. Combs, Mrs. Lillian Langworthy and Miss Isobel Myrth.

Mrs. Grosvenor gave her report for the year.

Miss Emily Poucher, of New York, granddaughter of the chapter's real daughter, Mrs. Charlotte Poucher, for whom the chapter has placed a marker in Rose Hill Cemetery in Chicago, was a guest and gave a sketch of her grandmother's life, together with her picture.

Officers were elected as follows: Regent, Mrs. William Mattocks; vice regent, Mrs. Lillian O. Langworthy; chaplain, Mrs. Richard Powers; recording secretary, Miss S. L. Keene; treasurer, Mrs. George Beckett; registrar, Miss Isobel Myrth; historian, Mrs. Jason Waterman, and delegate, Mrs. Lillian Langworthy.

A silver bowl was presented by Miss Nellie Ross from the chapter to the retiring regent, Mrs. Grosvenor. The "ex-regent's" pin was also presented to Mrs. Grosvenor by Mrs. Gauss.

The May meeting will be at the home of Mrs. Barber and Mrs. Palmer, 24 West Irving street, Chevy Chase, Md.

Thomas Marshall Chapter

Thomas Marshall Chapter, D. A. R., entertained at tea in honor of the newly elected State officers, May 5 at the home of Mrs. William H. Wagner, 37 Drummond avenue, Chevy Chase, Md.

State officers receiving were: Mrs. George Madden Grimes, regent; Mrs. Jean Labat, vice regent; Mrs. S. H. Beasley, chaplain; Mrs. Charles C. Haig, recording secretary; Miss Ramona Newman, corresponding secretary; Mrs. S. H. McCrory, historian; Mrs. John F. Little, registrar, and Miss Helen Harmon, vice president general.

Assisting at the tea table were Mrs. David D. Caldwell and Mrs. Howard L. Hodgkins, past vice presidents general; Mrs. Josiah A. Van Orsdel, past registrar general; Mrs. James Henry Harper, State director of the C. A. R., and Mrs. Ada Mills Payne, retiring State treasurer.

Janet Montgomery Chapter

Miss Mary McCubbin Jones will entertain the Janet Montgomery Chapter, D. A. R., at her home in Kensington, Md., May 15 at 1:30 p. m. The newly elected officers will preside.

Chairman of National and State committees will be named and definite plans formulated for the activities of the chapter for the coming year.

Continental Chapter.

Continental Dames Chapter, D. A. R., held its regular monthly meeting at the home of Mrs. W. T. Nishwitz, with Mrs. Albert Rook as cohostess. The regent, Mrs. John A. Massey, presided.

The regent gave a report on the congress during which she served on the corridor committee.

Mrs. Edmund K. Fox reported sending a 60-pound box of clothing to the Tamassee School from the chapter.

Mrs. Fugitt, chairman of genealogical records committee, reported the completion of her work of copying the names from the tombstones placed prior to 1820 in Congressional Cemetery. There was no other known record of these names. A copy of the report was presented to the Congressional Cemetery authorities.

Mrs. Fox reported that during the congress she had collected $214 from sales of the book of poems by Mrs. Magnus.

A contribution toward the purchase of a flag for the Powell Junior High School was made, as well as an appropriation to send a child to summer camp.

Announcement was made of the recent marriage of Miss Charley Griggs to Lieut. Browning, U. S. A., and a gift was sent in the name of the chapter.

October 3 was selected as the date of the next meeting, to be followed by a reception to the State officers.

Present officers were unanimously reelected.

A delightful social hour followed.

The following officers were elected: Regent, Mrs. John A. Massey; vice regent, Mrs. A. C. Houghton; recording secretary, Mrs. W. T. Nishwitz; corresponding secretary, Mrs. Edmund K. Fox; treasurer, Mrs. Charles Dawson; historian, Mrs. Frederick Reynolds; registrar, Mrs. James W. Quiggle, jr.; chaplain, Mrs. Frank T. Foltz.

Richard Arnold Chapter.

Richard Arnold Chapter, D. A. R., held its annual meeting recently at the home of Mrs. Benjamin Grady, 1775 Massachusetts avenue northwest. Miss Naomi DeLozier and Olivita Thomas, pages at the forty-third Continental Congress, were assisting hostesses. The regent, Miss Olive Herrington, presided. Annual reports of officers and committee chairmen were made, including the report of the congress by the regent.

Hope for Stamp Illustration Act Rises Again

Action by Congress Probable On Bill Neglected for Year

Committee Step Forecast, Though Other Business May Crowd Montague Measure Off Floor This Session, Delaying Final Decision.

The House Committee on Post-offices and Post Roads has before it the Montague bill which provides "that, notwithstanding any other provision of law, the pictorial representation for philatelic purposes of postage and revenue stamps issued under authority of the United States or any foreign government shall not be unlawful if such pictorial representation is in compliance with such rules and regulations as may be prescribed by the Postmaster General."

This is known in philatelic circles as the illustration measure. It is now unlawful to illustrate any United States stamp in any publication or catalog. It is allowable, however, to print a small portion of a stamp showing lettering, a scroll, figures or some minor detail. All foreign stamps illustrated must show a white line across the stamp.

For years philatelists have been endeavoring to have the law amended so as to allow illustrating of the United States stamps. The Montague bill was introduced by Representative A. J. Montague, of Virginia, on March 29, 1933, and has been before the committee without any action taken. Now it is probable that the chairman of the committee, Representative James M. Mead, of New York, will appoint a sub-committee to consider the matter. It is likely that hearings will be held, but final action on the passage of the bill is not looked for at the present session owing to the pressure of other business.

The American Philatelic Society has a committee on illustrations consisting of Col. Charles S. Hamilton, Col. Spencer Cosby and Mayo Dudley, all of Washington. These philatelists are also members of the Washington Philatelic Society and have given this matter much attention.

There is opposition to the bill coming from some Governmental agencies but it is stated that all such objections can be satisfactorily adjusted.

British Stamp Book Presents Kohl Treatise

J. B. Seymour Translates Important German Publication.

"The Stamps of Great Britain," by J. B. Seymour, founded on the Great Britain sections of the Kohl Handbuch, edited by Dr. Herbert Munk, has been issued by the Royal Philatelic Society of London. This authoritative philatelic work also includes "the line-engraved issues, 1840 to 1853," edited by J. H. Barron and John Simons.

The history of this new book is interesting to philatelists. It is a translation of the Kohl Briefmarken-Handbuch, published by Paul Kohl, of Chemnitz, Germany, under the editorship of Dr. Herbert Munk, whose philatelic knowledge and technical skill is most remarkable.

It seems that the Collectors' Club of New York secured the rights of translating this important work into English, and in the Collectors' Club Philatelist important sections have appeared. The section devoted to the stamps of Great Britain was so important the Royal Philatelic Society accepted the offer to publish this history which already takes its place as a standard authority.

Illustrated In Detail.

The volume is illustrated in the most minute detail, no part of the stamp being omitted. Alphabet illustrations are most noteworthy.

A clear, concise and interesting account of the prephilatelic period opens the volume. The British postoffice always has been under state control, the state monopoly dating from 1591, though it was not fully established until 1609. In 1635 the first postoffice for inland letters was founded, Thomas Witherings being postmaster. The first rates for a single letter were as follows: 2 d under 80 miles, 4 d between 80 and 140 miles, 6 d above 140 miles, and 8 d to Scotland. Dated postmarks were first introduced in 1661.

From 1840 to 1901 is termed the Victorian era. This section of the book notes all postal rates, gives the Maltese cross obliterations and numerical cancellations. The classifications of the stamps of the Victorian era fall into three broad divisions, namely, line engraved issues, the embossed issues and the surface-printed issues. Page after page show illustrations in every detail, considering dies, plates and rollers. Watermarks, marginal inscriptions, gum, ink, and, in fact, every phase of the printing and manufacture of stamps is set down in a text that everyone can understand.

First Issue of 1840.

Several pages are devoted to the first issue of Great Britain, the 1 penny black, issued May 6, 1840. This stamp was printed from 11 plates, the last printing being in February, 1841. All of these plates are referred to in detail and the illustrations clearly show the various differences in the stamps.

The 2 penny blue first appeared on May 9, 1840, and the plates Nos. 1 and 2, from which the stamps were printed, also are treated in detail and the many points illustrated. Likewise the 1 penny, second issue, on February 10, 1841, type 1, die 1, imperforate, red; and the 2 pence, imperforate, type 2, watermark small crown, plates 3 and 4 are historically treated.

Experiments in new colors and, in fact, all known classifications of the early stamps, are gone into in a most interesting way. The book is being widely read by philatelists interested in the British stamps and also by those who desire to add to their knowledge of philatelic science.

StampS
H. A. ROBINETTE
509 7th St. N.W.

STAMP ALBUMS
Stock Books, Approval Cards, Tongs, Detectors, Hinges, &c. Large stock Old and New U. S. and Foreign Stamps. Prices reasonable. Call and see me.
HARRY B. MASON, 918 F NW.

Stamps—Coins—Autographs
Bought and Sold
HOBBY SHOP
716 17th st. nw. Dist. 1212.

WHITNEY'S STAMP MART
Tel. National 3235. 1415 H ST. NW.
1,000 MIXED FOREIGN STAMPS, 35c.
Just received large assortment of 10c sets

Philatelic Notes

At the second day's sale of the Hind collection in London a pair of one shilling and a single sixpence of the first issue of Nova Scotia on the original cover sold for $2,300 and an unused pair of the 12 pence first issue of Canada for $7,000, a record price.

York Briddell, president and founder of the Universal Ship Cancellation Society, is president of the St. Petersburg (Fla.) Stamp Club.

A New York department store that has an extensive stamp department has made available to all persons having a charge account an approval stamp service. Washington department, book, and five and ten cent stores in many cases have stamps for sale, as well as albums and catalogues.

Charles J. Phillips, of New York, has just issued a catalogue of unused stamps of 1890.

The Graf Zeppelin begins its flights from Germany to South America for the season on May 26, carrying covers. The other dates of flights from Germany are: June 9 and 23; July 21; August 4 and 18; September 1, 15 and 29; and October 13 and 27.

Carl H. Haussman of Lansing, Mich., has a collection of over 2,000 Washington bicentennials including 600 precancels, odd cancellations, pairs, strips, blocks and 200 covers. It has taken many prizes in Michigan exhibitions.

The Collectors' Club has received an invitation to visit the Richmond Stamp Club at its meeting Thursday this week.

C. H. Vaughan, secretary of the Washington Philatelic Society, received a dozen letters addressed to the society, all containing money, from 10 cents to $40, for first-day covers. Each letter was to the Philatelic Agency, but the address showed the Washington Society, coming from California, New York, Chicago, Kansas, Ohio, West Virginia and Arkansas. Mr. Vaughan turned them all over to the agency.

A. H. Whitney makes the suggestion that a supply of the Mother's Day stamp be held for future years. No date appears on the stamp and they can be appropriately used any year for Mother's Day.

Referring to the Mother's Day stamp a few weeks ago, a story said that "it is the only stamp that has no figures on it," when the correct reading should have been that "it is not the only stamp that has no figures on it." Some of the early United States like the 1-cent and the 3-cent, 1851 and 1857; the 1-cent, 1861, and the 1-cent and 2-cent, 1908, have no numerals. And, of course, there are other stamps that have values printed only in letters.

National Park Issue Due About July 1

Values of 1 to 10 Cents Are Expected.

The next issue of United States stamps will be the National Park series. While details as to the designs to be selected by President Roosevelt have not been forthcoming, recent conferences between Postmaster General Farley and Secretary of the Interior Ickes with the President assures issuance of the set about July 1.

It is expected that the stamps will be of the values from 1 cent to 10 cents, the designs being scenes in the National parks.

The much-talked-of Presidential issue still is being discussed in official circles, but no action taken as to values, colors or designs.

Handicraft Art Vogue Spreads Over Sweden

Gothenburg, Sweden.—The revival of handicraft arts, once associated with the hand-made objects of Swedish farm homes, is assuming a new wide interest throughout all Sweden. Hand looms of ancient heritage are vieing with electrical equipment in modern cottages, and private workshops are springing up throughout the provinces.

The vogue for handicraft has caught the imagination of all classes, from society matron to peasant folk, and artisans and industrialists are working in a revival of beautification for objects of every-day use to enrich the international reputation for Swedish handicraft.

A Modern Cover From Germany

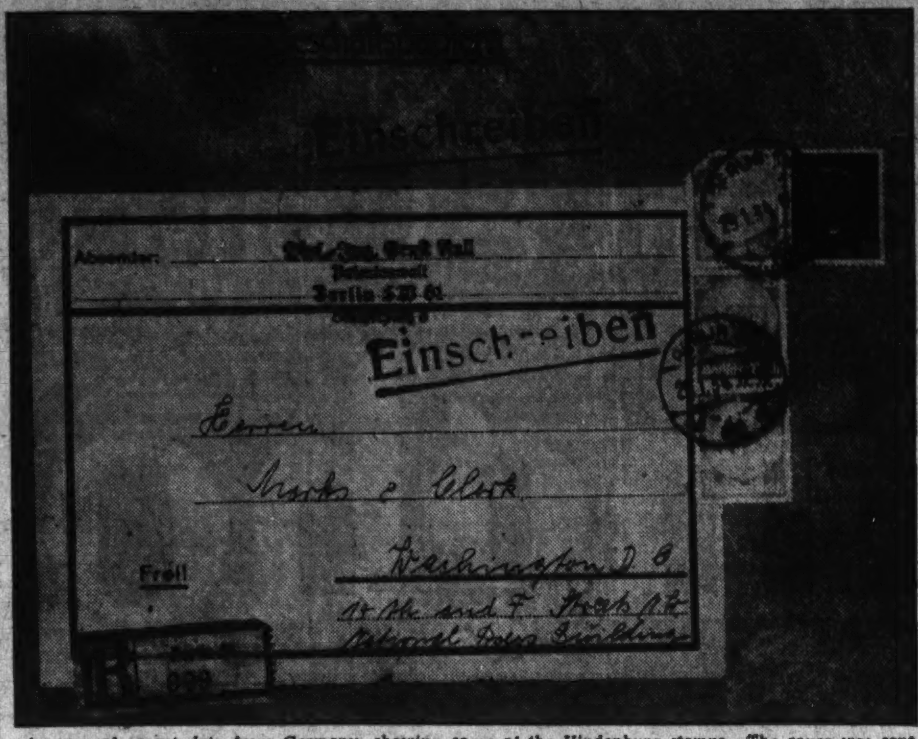

A cover of recent date from Germany, showing some of the Hindenburg stamps. The cover was sent from Berlin to Washington.

Ecuador Issues Volcano Series Of Two Stamps

Notes on Other New Sets Put Out by Many Countries.

Ecuador has two new stamps of the landscape design, some collectors calling the issue the volcano series.

The stamps are two values, the 5c violet and 10c rose. Both are unwatermarked and perforated 12.

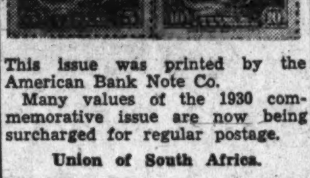

This issue was printed by the American Bank Note Co.

Many values of the 1930 commemorative issue are now being surcharged for regular postage.

Union of South Africa.

Union of South Africa has issued another stamp of the 1927 pictorial series being a 5 sh dark green and gray. It shows a covered wagon, printed by the rotogravure process and is inscribed in either English or Afrikaans.

Costa Rica.

Costa Rica air post stamps are now on sale, the values and colors being as follows: 5c green, 10c rose carmine, 15c brown, 20c blue, 25c orange, 40c olive gray, 50c gray black, 60c yellow, 75c violet, 1c lake, 2c light blue, 5c black and 10c red brown.

Lithuania.

Lithuania will issue a set of six stamps in memory of the airmen, Darius and Girenas. The 20c and 60c values will show portraits of the airmen; the 40c will picture a map of eastern North America and western Europe, a dotted line showing the route followed, the central design being a plane over the ocean; the 1L a picture of a black-robed figure over a wrecked plane; the 3L a plane in flight over the globe, and the 5L pictures an armored knight on horseback.

Tripoli.

Tripoli issues on May 15 a new air-mail commemorative of the "Circuit of the Oasis," being a tour around Tripoli by 16 Italian air fliers. The values are: 50c bright carmine, 75c light yellow, 5L plus 1L light brown, 10L plus 2L dark blue, 25L plus 3L violet, 2L 25 orange (air express) and 4L 50 plus 1L red violet (air express). Only 5,000 sets will be issued.

Italian Somaliland.

Italian Somaliland has issued a series in memory of the Duke of Abruzzi. It is overprinted "Honor to the Duke of Abruzzi" in three lines of black or red, eight values of the current issue being used: 10c brown (B), 25c green (R), 50c brown violet (B), 1L 25 blue (R), 5L brown black (R), 10L carmine (B), 20L powder blue (R), and 25L green (R).

Eritrea.

Eritrea (Italian colony) has issued an Abruzzi memorial series of seven values overprinted "Honor to the Duke of Abruzzi" in three lines of black or red lettering. The values of the current stamps used are: 10c dull blue (R), 15c blue (B), 35c green (R), 1 L brick red (B), 2 L carmine (B), 5 L purple (R) and 10 L olive (R).

Honors Duke.

Italian colonies all have a special commemorative 25 L air mail stamp in gray black honoring the Duke of Abruzzi, the famous explorer. The stamp shows pictures of two natives in a dugout, waving to a plane in flight overhead. There is a memorial text and the inscription "Fascist Colonial Institute."

Soviet Russia.

Russia continues to issue the commemorative stamp, Mendelejeff, the famous chemist, whose centenary occurs this year, will be honored with a series of four values. The 10k and 15k will picture the chemist encircled by a wreath and the 5k and 20k will show a statue with a part of Mendelejeffs' theory as a background.

Spain issues a new 5c sepia with the portrait of Blasco Ibanez.

President Signs District Stamp Bill

Alcoholic Revenue Series to Be Issued Here.

President Roosevelt has approved the bill to allow the District Commissioners to issue revenue stamps. The amended District of Columbia alcoholic beverage control act passed Congress and was sent to the White House for signature last week.

Two sections of the bill provide for the issue of stamps by the District of Columbia, something new in the stamp line. They follow:

"(c) Said taxes shall be collected and paid by the affixture of a stamp or stamps secured from the Collector of Taxes of the District of Columbia, denoting the payment of the amount of tax imposed by this act upon such beverage, and affixture to be upon the immediate container of the beverage, unless the Commissioners shall by regulation permit otherwise.

"(d) The Collector of Taxes of the District of Columbia shall furnish suitable stamps, to be prescribed by the Commissioners, denoting the payment of the taxes imposed by this act, and shall by the sale of such stamps at the amounts indicated on the face thereof cause the said taxes to be collected."

A tax of 35 cents, 50 cents and $1.10 on various brands of liquor is provided in the bill. As there are many brands to be taxed, it is not at all unlikely that various colored stamps will be issued. But all this is yet to be decided upon.

Philatelic Society To Join Federation

Membership in National Club Body Voted.

The Washington Philatelic Society voted at a meeting Wednesday to affiliate with the National Federaton of Stamp Clubs, a new National organization in process of formation.

W. C. Bond, first vice president, presided at the session, held at the Carlton Hotel. He relinquished the chair late in the meeting to Dr. E. Haworth, second vice president.

On motion of J. H. Jenkins a special committee will be appointed to consider the resolutions he offered relating to the holding of stamp exhibits. Mr. Jenkins desires to place the society on record as opposing any stamp exhibition where a postoffice is a part of the exhibit at which an admission is charged.

The society will meet Wednesday evening.

Today's Crossword Puzzle

FAVORS FIVES.

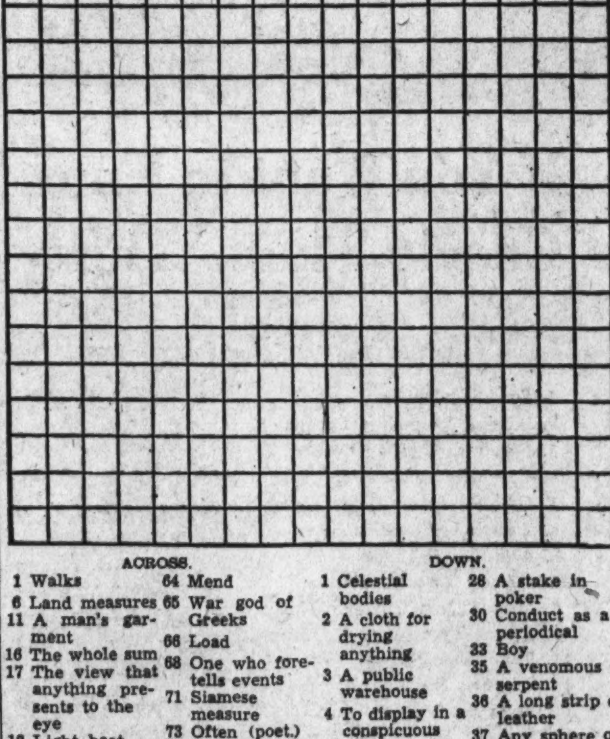

ACROSS.

1 Walks
6 Land measures
11 A man's garment
16 The whole sum
17 The view that anything presents to the eye
18 Light boat
19 Cognizant
20 Stretched tight
21 Sweet flower extract
22 To pledge over again
24 Greek letter
25 Penetrates
26 Vehicle on runners
27 Organ of hearing
29 A tree
31 Language of Highlanders
32 Ardor
34 Costly
36 Utter
39 Branches of learning
41 Assumed manners
42 A dark oily liquid
45 To step or walk on
47 To choose by ballot
49 To make smooth or even
51 Gather grain
52 High priest of Israel
53 Verily
54 Cave (poet.)
56 Pinochle term
58 Fruit
59 A dance
60 Greek fabulist
62 To sew
64 Mend
65 War god of Greeks
66 Load
68 One who foretells events
71 Siamese measure
73 Often (poet.)
74 A market
78 A trembling
80 Cereal grass
82 Stewing chicken (colloq.)
84 A long shaft with pointed head
85 That which one does excellently
87 Obliterate
88 A watered silk
89 Foreign
90 To consent
91 Bear heavily
92 Emperors of Russia
93 Inhabitants of ancient Media

DOWN.

1 Celestial bodies
2 A cloth for drying anything
3 A public warehouse
4 To display in a conspicuous manner
5 Killed
6 Likely
7 A shout of applause
8 Rave
9 To try to accomplish
10 To perceive
11 Scrutinize
12 One who deals in hats
13 Bury
14 Bellows, cries
15 Brief, concise
23 Not distant
25 Wide-mouthed water pitcher
28 A stake in poker
30 Conduct as a periodical
33 Boy
35 A venomous serpent
36 A long strip of leather
37 Any sphere of action
38 Irish poet
40 To rest or repose
41 Any sour substance (pl.)
42 Rams down
43 To anoint
44 Regenerate
46 Spring month (ab.)
48 A measure of length
50 Lick up
55 A pen
56 Greater part
57 Ego
58 To unite
61 Brand
63 Consumes
65 Defensive coverings
67 Come forth
68 To crush, beat
69 Mistake
70 Weird
72 Implements
73 Web-footed carnivore
75 Give, as a prize
76 To see again
77 Large, woody plants
79 Is indebted to
81 An air
83 Group of players
85 Obese
86 Half-ems

YESTERDAY'S ANSWER.

A	Y	E		W	H	I	T		S	T	O	P
R	O	E		H	Y	D	E		T	R	I	O
M	U	L	T	I	P	L	E		R	A	S	P
			A	L	E	E		T	U	N	E	S
	V	A	L	O	R		E	A	T	S		
R	E	C	U	M	B	E	N	T		P	A	Y
E	R	I	S		O	R	T		F	O	R	E
P	A	D		P	L	E	A	S	U	R	E	S
		U	S	E	E		N	E	S	T	S	
P	A	L	E	R		E	G	G	S			
I	R	O	N		A	L	L	A	Y	I	N	G
P	I	U	S		P	I	E	R		L	E	A
E	A	S	E		T	A	D	S		K	E	Y

(Copyright, 1934.)

Su Zu Court Patrol to Compete in Canada

High Priestess Lady Bertha Bromwell, Su Zu Court, Ladies Oriental Shrine, will take her staff of officers and uniformed patrol to Toronto, Canada, to attend the grand session May 15, 16 and 17. The patrol will participate in the competitive drill.

Mother's Day Stamp Is in Great Demand

Despite Artists' Criticism Philatelists Predict Its Wide Popularity.

Before the Mother's Day stamp was even printed, criticism of Whistler's "Portrait of My Mother" having been selected as the design was heard in artists' circles here and in many cities throughout the country. The storm broke, however, when Postmaster Farley received an indignant protest against the "mutilation" of the famous portrait from the American Artists Professional League.

Praise also is being showered upon the Postoffice Department as well as the Bureau of Engraving and Printing for the handsome stamp. Philatelists say it will be a popular stamp and ever remain so. The first day sale in Washington totaled 1,300,000 at a cost of $39,000. The demand since May 3, when the stamp went on sale at postoffices all over the country, has been enormous and the Postoffice Department has ordered another printing of 50,000,000. The initial printing called for 200,000,000 stamps. Chief Robert E. Fellers, of the Philatelic Agency, said that 180,000,000 of the stamps had been sent to postoffices before May 2. This being Mother's Day millions of the stamps were used during the past week.

The philatelic agency did a land-office business. Postmaster General James A. Farley and a select party held special exercises at the postoffice at 9 a. m., when the first sheet of the stamps was sold to Miss Mary S. Howes, daughter of the First Assistant Postmaster General.

The first sheet sold at the stamp window by Harry E. Williams, mail clerk, to Robert W. Weaver, was at 7:30 o'clock. G. L. Warnken, of Baltimore, was second in line; James A. Roy, of Washington, third, and E. T. Bolton, of Oceanside, N. Y., fourth.

Among the out-of-town collectors present and who mailed many thousands of the first-day covers were the following: R. J. Campbell, the Beverly Hills Cachet Service, Chicago; Adam K. Bert, Washington, Pa.; R. L. Waeckerling, Union City, N. J.; Egon E. Bernet, Newark; E. T. Bolton, Oceanside, N. Y.; Gordon L. Warnken, Baltimore; Fred Sanders, New York City; H. A. Corke, Shirestown, Pa.; John Grove, York, Pa.; Elmer R. Long and Dr. Frank Stump, Harrisburg, Pa. All of the Washington dealers and prominent collectors assisted in looking after the visitors during their stay here.

Delegations from many of the junior school clubs were present, and many of the members secured on the first covers autographs of the many postoffice officials present. The American War Mothers, the American Legion and Washington stamp societies were also well represented.

Philippine Sports Issue Sells Quickly

Second Consignment Due Last of Month.

The Far Eastern championship games commemorative stamps of the Philippines sold out in record time at the Philippine Trade Commission offices in the Barr Building. Collectors who failed to file their orders early were unable to obtain stamps on the first-day sale a few weeks ago.

Another consignment of the stamps is expected from the Philippines about the last of this month, when it is expected that the orders of all collectors will be filled.

As these stamps are a part of the issue of the United States, no illustration can be made in these columns. The series is of three stamps described thus: two centavo orange showing a baseball pitcher and catcher; 6 centavo purple, a tennis player and 16 centavo dark blue, two basket ball players jumping for the ball. The first printing was 100,000 sets.

The stamps will be used for current postage in the Philippine Islands.

News of Organizations

Lafayette Lodge, F. A. A. M.

Lafayette Lodge, No. 19, F. A. A. M., will meet Thursday at 7:30 p. m. in Lodge Room No. 1, Masonic Temple.

The Fellowcraft degree will be conferred by Junior Deacon William F. Albee. A musical program will be given with Junior Steward Art Thatcher at the piano.

Chevy Chase Lodge, F. A. A. M.

Chevy Chase Lodge, No. 42, F. A. A. M., started the week's extra features with special services Sunday at the Chevy Chase Presbyterian Church, the Rev. J. Hillman Hollister officiating, for members, families and friends. The subject of the sermon was "Brotherhood."

Father and son night was Monday.

A card party was held Wednesday.

The regular meeting was dispensed with Wednesday night due to the Grand Lodge session. The next meeting, May 23, will be the tenth anniversary celebration.

Diners Serve Table d'Hote.

Table d'hote meals, in addition to the long established a la carte service, are available on Canadian Pacific diners attached to transcontinental trains, according to an announcement at company headquarters in Montreal.

Betsy Ross Council, D. of A., Observes Seventh Anniversary

Group Entertains Local, State and National Officers, Officials of J. O. U. A. M., and Twelve Charter Members at Party.

Betsy Ross Council, No. 25, Daughters of America, celebrated the seventh anniversary of its institution Wednesday evening in form of an old-fashioned birthday party and class initiation and the first nomination of officers combined. The council also entertained all local, State and National officers of the Daughters of America, and the State board officers of the local Junior Order of United American Mechanics as well as 12 charter members who were honor guests.

This meeting was one of the high lights in Betsy Ross Council's history of successful and enjoyable entertainments. The council was instituted on May 14, 1927, during Mrs. Julia De Lano's term as State Councilor of the District of Columbia. The State Councilor, Mrs. Ella J. Stone, her officers, and several committees; present deputy, Mrs. Bertha Brown, of Golden Rule Council, No. 10; past deputies, Mrs. Hattie Ruppert, of Mayflower Council, No. 11, and Mrs. Margaret A. Halfpap, of Star Spangled Banner Council No. 7, the council's special invited guests under escort of Conductress Mrs. Willie Parker, and Charles Whitney, warden, were greeted by Councilor Mrs. Ida S. Frazier in the Masonic Auditorium, Eighth and F streets northeast. The address of welcome was delivered by Mrs. Willie Parker, conductress.

The lodge room was beautifully decorated, the color scheme being carried out in red, white and blue. There were several readings by Miss Alberta Cissel of Kenilworth Council, No. 13.

Degrees Conferred.

A class initiation featured part of the anniversary program when the degrees of loyalty, love and patriotism were conferred upon a class of four candidates, E. M. Garrett, State councilor of the Jr. O. U. A. M.; Mrs. Vivian Williams, Mrs. Ruth Moore and Mrs. Elizabeth Knott. The initiatory team of Betsy Ross Council, No. 25, was headed by Mrs. Maude A. Wine as initiatory councilor, assisted by the drill team of Loyalty Council, No. 19, under direction of Mrs. Louise Grubbs, captain. Music was provided by Mrs. Naomi Luscomb and Mrs. Blanche Whipp, pianists. The first nomination of officers was held and Mrs Maude Bradburn received the nomination for councilor.

There was a large crowd present to witness the ceremonial, also the seventh anniversary of Betsy Ross Council. At the close of the initiation, the National and State officers from the various councils and members were ushered to the guests table, on which rested the large birthday cake which was first cut by Mrs. Maude A. Wine, mother of the council, and distributed to all present. An invocation was given by Mrs. Martha Inscore, past councilor, and refreshments were served by Bessie Crandall, both of whom were in charge of the celebration.

Independent Council.

Independent Council, No. 2, plans to hold another dance Saturday evening, June 2, at Eighth and F streets northeast.

Good Will Council.

Goodwill Council, No. 15, Daughters of America, held its annual birthday celebration Monday, April 23, at 7:30 p. m. at the Cavalier Hotel. This was the seventeenth birthday anniversary. The banquet committee included Mrs. Mae Nau, chairman; Mrs. Eva Smith, Mrs. Olive Wellen, Mrs. Bessie Tennyson and Mrs. Blanche Mitchel. The program included greetings by the councilor, Mrs. Josephine Hartwig, an address by Mr. T. E. Skinner, vocal selections by Mrs. Ethel Kamm, accompanied by Miss Georgia Nau, an address by the deputy, Mrs. Ethel Keefe, an address by Mr. Charles Magill and vocal selections by Raymond Chick, accompanied by Mrs. Mae Chick.

John L. Burnett Council.

John L. Burnett Council, No. 5, convened Monday evening with Mrs. Mayree Dailey, councilor, presiding. Plans were discussed for a baked shad dinner and chicken dinner, to be held May 18, from 5 to 8 p. m., in the council's meeting hall, Wisconsin avenue and N streets northwest. Mrs. Helen White, good of the order chairman, also spoke relative to a card and bingo party for the benefit of the benevolence committee on May 23 at the home of the State council inside sentinel, Mrs. Josephine C. Herbert, 3414 N street northwest. Mrs. Mayree Dailey has appointed Mrs. Ethel Collins and Mrs. Helen White to represent this council at the massing of the colors, May 27, at the Washington Cathedral. Mrs. Lillian May Tillie was elected to receive the membership degree. After the close of the meeting a surprise party was tendered Mrs. Verile Oliff, assistant recording secretary, and James Hansen, treasurer, whose birthday anniversaries occurred during this month.

Nomination of officers for the ensuing term and adoption of revisions of the council's by-laws also featured part of the session. Deputy Mrs. Lillian Martin, of Pride of Washington Council, No. 26; Past Councilor Mrs. Cora Jones, of Fidelity Council, No. 4, and George A. Cohill, past councilor of Golden Rule Council, No. 10, were visitors and made short talks. Refreshments were served by Mrs. Helen White, assisted by her aides.

Unity Council.

Unity Council, No. 17, convened with Councilor Miss Viola Mallonee presiding. The first nomination of officers was held and present officers were reelected for another term, owing to their efficiency in office. A social hour was held after the meeting. The annual outing of the council members, their friends and families is being arranged.

Kenmore Council.

At the regular meeting of Kenmore Council, No. 23, last Wednesday evening plans were completed for a bingo party to be held on May 16 at 419 Seventh street northwest. Officers for the new term were nominated and Mrs. Louise Mehler, the councilor, presided.

The State council, Daughters of America, of Virginia, will hold their annual State sessions at Hotel Monticello, Norfolk, May 14-15.

The State board of officers of the District of Columbia has announced the tribute they annually pay to departed members will again be held at Eastern Presbyterian Church, Sixth Street and Maryland avenue and C street northeast, Sunday, May 27, at 7:45 p. m.

Fidelity Council.

Fidelity Council, No. 4, convened on May 1 with the councilor, Mrs. Kate Chapman, presiding, and also greeted the following visitors for the evening: Mrs. Grace L. Ricketts, State treasurer; Miss Milfred Nokes and P. C. George A. Cohill, of Golden Rule Council, No. 10, and Mrs. Ruth M. Mortimer, of No. 44 of Virginia, all of whom gave interesting remarks.

After the meeting closed a social hour was enjoyed, with Miss Clara Hass, as chairman of the Good of the Order Committee in charge of arrangements.

Anacostia Council.

Anacostia Council No. 14 was called to order Wednesday evening in the Anacostia M. E. Church hall by the councilor, Miss Georgianna Anderson. Two applications for membership were accepted. The meetings will be held hereafter until further notice in the Emanuel Presbyterian Parish Hall, Thirteenth and V streets southeast. Vote of thanks was given Anacostia Methodist Church and Troop No. 48, Boy Scouts, for the use of their hall the last few months. Deputy, Mrs. Ruth Warren, her husband, Ernest Warren, of Pride of Washington Council No. 26; Mrs. Inez Thomas, first councilor; Samuel Hubacher, State inside sentinel, Jr. O. U. A. M.; Mrs. Mary P. James, past State councilor, D. of A., and Mrs. M. Thomas, of this council, and others, spoke briefly. Mrs. Blanche Robertson, past councilor of Old Glory Council No. 12, and Mrs. Smith, of Ohio, were honored guests. Ed Chaney and his troop of Boy Scouts will be guests of the council at a meeting May 23.

Congratulations are extended to Mr. and Mrs. John James on their thirtieth wedding anniversary, also Mr. and Mrs. Lee Conner on their thirty-first anniversary. Both celebrated last week.

Barbara Frietchie Council, No. 21.

Barbara Frietchie Council, No. 21, held its first nomination of officers at its last meeting. The honored guest and speaker for the evening was the associate State vice councilor, Mrs. Rosa Wells, of Progressive Council, No. 9. The council will hold a bingo party after the next meeting, May 17. Mrs. Etta Stoery spoke on the State benevolence committee.

Triumph Council.

Triumph Council, No. 8, met in regular session Thursday evening with Mrs. Jessie Davis, councilor, in the chair. The degrees of Loyalty, Love and Patriotism were conferred under direction of Harry Buell, drill master, and members of the drill and initiatory teams. Walter J. Harman, State council warden of the local Junior Order of United American Mechanics, the candidate for the evening, was received into membership by initiation. Mrs. Louise Schwenk, past State councilor, and chairman of the good of the order committee, attended the meeting. Her daughter and son-in-law, Mr. and Mrs. Donald Kennedy, from Binghamton, N. Y., visited her over the last week-end. This council extends best wishes to Mrs. Kennedy.

The members are expecting to put on a play in the near future, and plan to celebrate the council's birthday anniversary soon. The council was honored by the presence of the State council conductress, Mrs. Maude A. Wine, also the State council inside sentinel, Mrs. Josephine C. Herbert, and Mr. and Mrs. Poates, who visited the council again from Richmond.

Destroyers to Meet British Naval Officer

Admiral Bayly en Route for Memorial Rites.

Two Navy destroyers will steam out of New York harbor this week to escort the liner Aquitania into port, in tribute to one of her passengers.

The passenger is Admiral Sir Lewis Bayly, of the Royal British Navy and commander of allied naval forces operating out of Queenstown, Ireland, during the World War, who is en route to this country to honor the memory of a fellow-officer, the late Vice Admiral Joel R. P. Pringle, U. S. Navy.

Admiral Pringle served on Admiral Bayly's staff during the war and a bronze tablet to the American's memory will be unveiled at the Naval Academy at Annapolis. Admiral Bayly, who will arrive in New York Friday, will take part in the unveiling ceremonies.

Rear Admiral J. K. Taussig, acting chief of Naval operations, also served under Admiral Bayly at Queenstown, in command of the first detachment of destroyers organized for war duty.

To Attend Service.

Dawson Lodge, No. 16, F. A. A. M., will have charge of religious services at the Masonic and Eastern Star Home today. The Rev. Samuel H. Kornmann, chaplain of Dawson Lodge, will conduct the services. The E. A. degree will be conferred at the stated communication tomorrow.

— don't *waste another hot summer* without the Economy & Convenience of a

Westinghouse

when you can own one for as little as

20¢

A DAY in this Electric Clock

furnished with every Westinghouse and NOT ATTACHED in any way to the refrigerator. It is not obligatory, merely a suggestion for accumulating your monthly payments.

If You Want to Know What We Mean by CONVENIENCES Check These Thirty-Two Features and See . . . . .

Check These Features and See

1. Sparkling Beauty
2. Polished Chromium Fittings
3. Handy-Latch Door Opener
4. Convenient Buffet Top
5. Graceful Broom-High Legs
6. Electric-Lighted Interior
7. Acid-Resisting Interior
8. Sanitary Porcelain Interior
9. Micarta Door Trim
10. Balloon-Type Door
11. Flat-Ribbon Shelves
12. Scientific Shelf Spacing
13. Extra Bottle Space
14. Selective Temperature Control
15. Dual-automatic Protection
16. Economatic Defrosting
17. Economatic Operating Cycle
18. Hermetically-Sealed Mechanism
19. Mechanism Oiled for Life
20. Permanently-Oiled Cooling Fan
21. Select-a-Cube Ice Trays
22. Triple-Service Dessert Tray
23. Extra Ice Cube Capacity
24. Non-Splash Defrosting Tray
25. Big, Fast-Freezing Froster
26. Thick, Super-Sealed Insulation
27. Welded All-Steel Cabinets
28. Removable Ice Tray Shelves
29. Oversize Storage Capacity
30. Lifetime Quality Finish
31. Mechanism Mounted in Top
32. Low Operating Cost

PRICED FROM

$137.50 to $282.50

With every Westinghouse Refrigerator, you get the standard one-year warranty, plus four years' additional protection against further service expense on the hermetically-sealed mechanism for only $5—a dollar a year, which amount is included in the sale price.

Main Floor

Here Are Just Six of the 32 Features!

Here's the defroster, so simple to operate.

Ample food storage space with room for high bottles.

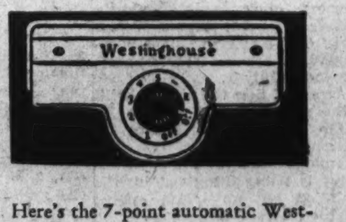

Here's the 7-point automatic Westinghouse temperature control.

Complete ice tray equipment (the maximum of cubes at all times).

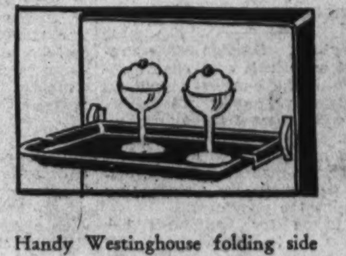

Handy Westinghouse folding side tray-shelf . . . so convenient.

Flat ribbon shelves . . . prevent tilting . . . and easier, too, to clean.

Open a Charge Account at

THE HECHT CO.

F Street at Seventh

The Washington Post Magazine

WASHINGTON, D. C., SUNDAY, MAY 13, 1934

Dr. Lyman J. Briggs, Director of the United States Bureau of Standards, visualizing vast progress, declares the scientist must see beyond his laboratory to life itself.

Scientist's Preview of the Future

An Interview With Dr. Lyman J. Briggs.

"THE golden age of science lies before us. Vast progress will be made in such vital fields as medicine, transportation, communication and architecture.

"But equal in importance to these changes will be the new attitude of the man of science toward his creations. The scientist henceforth must become more 'social-minded.' He must see beyond his laboratory, beyond his instruments, beyond his retorts and his test tubes to life itself.

"Then will the full meaning and power of science be realized."

These views are expressed by Dr. Lyman J. Briggs, director of the United States Bureau of Standards, Uncle Sam's No. 1 scientist, who heads the largest research organization in the world.

"Take medicine, for example," he continued. "I feel that we are headed for great things in both preventive and curative medicine; that the life span will be progressively lengthened, that mortalities from diseases will be amazingly reduced as compared with the present.

"We here at the bureau are particularly interested in the possibilities of cancer control by the development of tremendously powerful X-ray tubes. Were we not handicapped by lack of funds, we should build a special laboratory in which to experiment with tubes carrying 1,000,000 volts. Such a tube would be equivalent to all the medical radium in the world today. There is ample basis for the belief that such tubes are practicable from the technical standpoint, and that they would accurately take the place of radium.

"Just consider what that would mean! It would signify that man no longer was dependent upon an uncertain quantity of radium for the control of cancer. Man himself would be able to make a unit having all of radium's natural curative properties. Man then will have thrown off still another shackle binding him to the past."

In the field of communications, Dr. Briggs foresees impressive advances coming in the use of short-wave radio and in the utilization of waves hitherto considered too uncertain. Aside from the technical advances, however, Dr. Briggs is genuinely enthusiastic over the educational possibilities of radio. These, he believes, as yet have scarcely been tapped.

"And it is that connection, or rather I should say that is one of many connections, in which I look for the most marked indication of that changed outlook on the part of the scientific man," Dr. Briggs explained.

"In expanding, in developing and in assisting the educational uses of radio I believe the scientist can render a decided public service. It seems to me that from that angle quite as much as from the technical standpoint, we are still in the very early days of radio."

Hand in hand with the advances in communications will come transportation progress, Dr. Briggs points out.

"Streamlining will modify the entire transportation picture," the Bureau of Standards director holds.

"Streamlining has just begun to make its influence felt. The public has had only an inkling of the design changes which are to come.

"A start has been made in the direction of streamlined railroad equipment and in the use of the streamline principle in motor cars. To the technical man, streamlining presents such obvious and incontrovertible advantages that it is difficult to see how its progress can be halted, although it can be stayed, of course, while public taste is being educated to the radical appearance changes it entails.

"It must be recognized that a lack of public understanding is one of the greatest of all handicaps to scientific progress. That is plain, and it is logical, and yet the scientist himself—speaking generally, now, of course—has not bestirred himself sufficiently to alter that basic circumstance.

"The public never is antagonistic when it understands. The problem of the scientific man not only is to achieve progress but to do his part to educate the public to an acceptance of the advances which have been made in the laboratory."

That the coming years will witness impressive appearance changes in architecture is the conviction of Dr. Briggs. He believes a beginning only has been made in the so-called "modernistic" design; in the use of great stretches of glass; in air-conditioning equipment.

"The dwelling of the future," Dr. Briggs prophesies, "not only will be sturdy without being 'clumsy,' less expensive without being 'cheap,' but it also will be immensely more livable. It will be clean and bright, with sunlight flooding every part of the room.

"This is important particularly as it affects our children, who need a high degree of sunshine for their proper development. But sunlight is equally as important, psychologically at least, to all of us.

"Commercial structures, I feel, may take on an entirely different design. It is quite possible that office and factory buildings of the future will have no windows at all. Lighting will be vastly improved, and in these buildings ven-

Continued on page 15.

Button, Button . . .

There's a fortune in iron for somebody down in the sewers of Washington. Approximately 7½ tons of it, at least, cast into neat, disk-shaped ingots, weighing approximately 100 pounds each, are there.

Once upon a time these "Schwab's boils," so called in the effete East, otherwise known as "aspirin tablets," "mushrooms," or simply safety-zone buttons, were rigidly anchored with 6-inch bolts, ¾ of an inch thick, outlining the numerous areas about town where pedestrians may rest a moment from the perils of traffic-dodging.

Then came the snow, tons of it, covering the buttons. Snow plows nosed their way in and out the avenues, shuttled their white cargoes into a trailing truck, which, in turn, discharged its contents into a handy sewer or down the river.

All of which is not news, except that always, after these snows have been cleared away, it is noted that dozens of the spots are no longer covered by zone buttons. They are merely spots! The buttons have disappeared!

It is an annual mystery. And as regularly as it is wondered what becomes of the markers, a survey is made to determine just how many are needed for replacements. That survey has just been completed by members of the Traffic Bureau. This year 150 vanished.

Ex-Soldier.

His first and last bullet, as soldier in the Franco-Prussian War back in 1870, Carl Herman Braatz fired into the air. "If I fire that bullet to kill a man, my children could never love me," he reasoned simply. The act and the philosophy were dangerous then and there, but Braatz risked both for love of his children.

From servant and soldier near Berlin to gardener for George Bancroft, who lived in Washington many years, was his next step. For sixteen years he tended the property of the famous historian, acting likewise as personal attendant.

Bancroft died. For the 28 years following, Braatz became a self-appointed social worker with the Union Mission. In this work he spent the modest fortune he had saved, doing for others what they were unable to do for themselves.

Years ago he began growing a beard. That beard lengthened and whitened, gave Braatz a patriarchal appearance. A local department store approached him, and for many seasons he was known to Capital children as Santa Claus. His face, framed in white hair and beard, was seen frequently in artists' studios, where he modeled for the head of Christ.

He grew old and older, and ceased to go about. In his room at 2 Third street northeast, he sits alone with his plants and books. His memory is keen but will not dwell upon the unpleasant; his arm is stout and, if you are an old friend, you may test it by smiling when he slaps you on the back by way of greeting and good-by. He is reaping the mental harvest of a long life well spent.

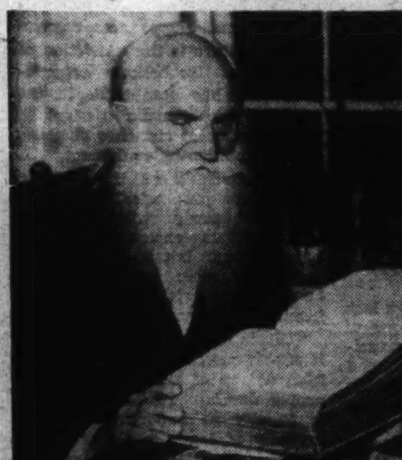

C. H. Braatz, "Santa Claus" to you.

A-Hunting They Must Go.

Capt. Knight, British army officer and trainer of eagles and falcons, is one of the favorite National Geographic lecturers. Recently he brought "Mr. Ramshaw," the golden eagle, from Scotland. He uses it to demonstrate the medieval art of falconry. At the Continental Hall Capt. Knight concluded by producing a piece of raw meat which the bird pounced on from full flight at the front of the stage.

The last maneuver is the command "Attention." Wishing to make the most of this spectacle, Knight looked about the hall for a flag before which the eagle might spread out full winged.

There was an awkward pause. "I was looking for a flag . . ." said the Captain, impishly.

The command was given, however, and executed amidst applause.

Incidentally, an interesting bit about falconry comes from John T. Zimmer, associate curator of birds at the American Museum of Natural History.

"When hawking was the rage," he recalled, "the sportsman's badge was his falcon, and the rank and station of the hunter was firmly fixed by the kind of hawk he used.

"Largest of the hunting hawks, the gerfalcon, was the regal right of the King. The female peregrine was used by earls, the male peregrine by princes, the merlin by women, and the hobby by the squires. Yeomen of old could only hunt with the goshawk, while persons of lesser degree hunted with the kestrel."

Capital's First "Movie."

With the recent removal of the Mutual Theater, 921 Pennsylvania avenue, went a historical association not generally known. On that site, in August or September of 1894, in the "parlors" of the Columbia Phonograph Co., the people of Washington saw their first "moving" picture in the dim shadows of an Edison kinetoscope.

Only about 6 months previously, on April 14, Edison had set up at 1155 Broadway, New York City, his first kinetoscope. Thus it became the world's premier "peep show" with the one in the Capital a close second.

One dropped a nickel in a slot of this cabinet of mystery, stood on tiptoe, and looked down through a magnifying glass. The pictures were small, not much larger than a postage stamp. Only one person at a time could view the half-minute or so of action which went on silently inside the black box.

In this first kinetoscope, recalls Thomas Armat, Washington inventor later responsible for some of the earliest patents on projected motion pictures, there was very little of interest. A runaway horse, a walking bear, a dashing policeman, a round of prize-fighting—these could be seen on successive days as the "bill" was changed.

In the Edison machine the pictures were arranged on an endless celluloid strip which could be made in any desired length. Thus the time of the action could be extended over any desired length of time also. The film was 1⅜ inches wide, with four perforations to a picture, and the picture itself was one inch wide by ¾ of an inch high. This size and type of film was invented by Edison in 1891 and remains standard in all projection machines today.

Zoo Humor.

If you want incongruity with a vengeance, there's always the hippopotamus. Having laboriously squeezed his bulk through the narrow door to his pool, he navigates with solemn ponderosity the few feet toward the front bars. Crackle your newspaper or a paper bag, and slowly those two mighty jaws open, wider and wider, until they form only two straight horizontal lines. The spectacle is at least astonishing, as his livid white jowls slop over, outward.

But it is a funnier sight to see that enormous bulk waiting for a peanut. One won't do. Three or four will, however. Having gotten his mouth full (of these three or four

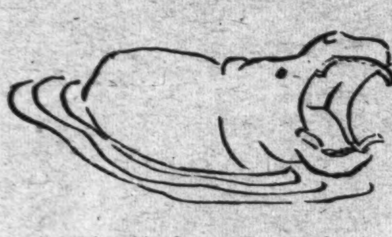

peanuts, that is), the mouth goes closed a foot at a time. Mastodonic mastication has begun somewhere within that mouth.

One observer fooled him. Taking the crackling of paper as a promise, the hippo yawned again and waited patiently. No peanuts. Ah! the brain somewhere inside that armored behemoth is at work: whether to pout or to obtain revenge; that is the question . . . Sliding down into the water, he lifts his head and brings that great flat chin down smack against the surface of his pool. There is a prodigious splash. Then again, and again. Then, managing an about face, he swims away, snorting indignantly. . . .

Across the way the red gorillas have just been fed. They lie about the floor in crazy attitudes. One indolently rubs a piece of lettuce on the top of his head; another tries to hang a slice of bread on a hook a few inches above his head. Now and then one takes a bite of his food, but it seems more to the purpose to find something unusual to do with his dinner than eat it. And they stare—and stare—and stare until one turns away, embarrassed . . .

The women gather at the cage of the jaguar mother and her two cubs. They are

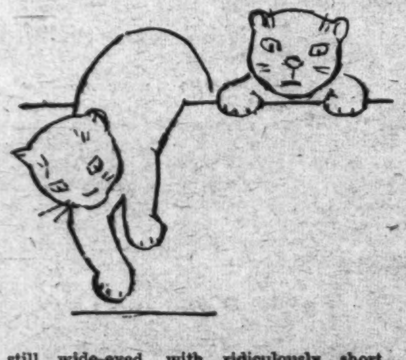

still wide-eyed, with ridiculously short, bowed legs that carry them uncertainly across the floor. One little fellow takes a notion to leap the low board that divides the litter from the rest of the cage. After elaborate preparations he leaps—and ignominiously strikes his nose against the board. Startled and dazed, he sits a while where he landed. Then, in the good old way, he goes over the board—first one paw, then the other, then the hind paws. This is safer. The mother pays no heed. She knows her cubs will learn without her troubling to coach them. Now and then in their cavortings they get in her way. She gives them a gentle cuff over the head. Sometimes she joins in their play, but always with dignity.

Sawdust.

It was the writer's pleasure recently to linger over a versatile epicure's "auffschnitt" and Bock beer with three friends, none of whom had met the others before. Mr. Papadopolus was introduced to Mr. Schmaltzenauer and Mr. Stepnuchuk: The first named is a restaurateur, the second an importer of fine sausages, and the third a baker of cakes and pastries in any language, likewise possessed of a fine baritone voice which Chaliapin has praised. The incident serves only to answer those who will argue feebly that the art of conversation is dead.

* * * *

Hackmen's permit No. 801 belongs to another of the Capital's veteran public vehicle drivers. Forty-seven years ago Wallace B. Railey was driving a victoria behind a horse, along with old-timers like Johnny Zell, Marsh Mullen, Mike Knight, "Clubfoot" Tippet, the three Russell boys, and Jim Burley. He had a stand in the triangle in front of the Raleigh. When automobiles came into use he tried them awhile with a sightseeing touring car, but became dissatisfied and took up railroading. But now he's been back at the old job again the last few years, "doin' right well."

* * * *

On the west side of a certain northwest corner the little stores have suddenly folded up since the new "demand" traffic light was installed there. Previously, the stores on the east corner got all the business, because the neighborhood shoppers were afraid to cross the street. Now they cross in safety and shop on the far side, although the store facilities are comparatively equal.

* * * *

For a long time scientists at the University of Maryland have been carrying on experiments with certain microscopic worms more than 4,000 years old. They came from the tombs of Egyptian pharaohs and were soaked off grain which was found in sealed jars during excavations some time ago. The recent cold weather killed these ancient worms. So the experiments are bound to be put off until another batch of grain may provide further laboratory material.

IN WASHINGTON

By KATHERINE SMITH.

Transportation.

Limousines and Lizzies.

A car will take you where you're going,
Wait, and take you home again.
It lessens all the transportation
Problems very well, but then
So often sales and distributions
Show such incongruities:
A Ford for families of seven—
Packards for a Pekingese.

Argument in Favor of Open Roadsters.

Those who drive in closed and heated
Costly motor cars
Miss the mud and rainy weather—
Too, they miss the stars.

Washington to New York.

I have watched the earth beneath me
Drop away—it's grand to fly!
And I never thought there could be
Quite so many kinds of sky!

Then the gentleman beside me
Turns his head; I hear him speak—
"Are you one of these commuters
Who must make this trip each week?"

So he yawns and hides his boredom
With his hand. (I hope I may
Make the casual impression
That I fly—oh, every day!)

Disappearance.

The crinoline lies in its sleepy folds
In grandmother's box underneath the eaves.
The minuet yields to the brassy molds
Of fox-trot and rhumba. The yellowed leaves
Of letters are lined with an antique hand,
Colonial houses are worn and drab,
And all of these things we can understand—
But what has become of the hansom cab?

The Referee of Legislative Fights

When House Members Wrangle, It's Up to Lewis Deschler, the Parliamentarian, to Interpret the Rules for Them

By ROBERT C. ALBRIGHT.

THE House was packed to the rafters. The sturdily fashioned old galleries fairly creaked with the weight of curious spectators, and on the floor below, every members' seat was filled.

All eyes were trained on the Speaker's rostrum. Representative Clarence Cannon, acting chairman, was in whispered conversation with a tall, black-haired, heavy-set young man.

The conference ended. The youth stepped down from the rostrum; Representative Cannon raised his gavel.

"The Chair is ready to rule," he said.

Lewis Deschler, 29-year-old House parliamentarian, had just untangled another tough knot.

The issue that packed the galleries and filled the floor was the bonus bill. The tense moment—when a Republican opponent raised a point of order against the measure. It looked like the point would stick.

Deschler and Cannon had to think fast. The one as counsel, the other as chairman, had the power to decide the question either way. Deschler will tell you they merely interpreted the rules.

The technique of it all is not really important now. It was vitally so on that 12th day of March, last. It was the beginning of the big push for restoration of veterans' benefits that ended only when the President's independent offices bill veto was overridden a few weeks later.

It must have been a sore temptation for Chairman Cannon to forget Lewis Deschler's rules, sustain the point of order, and save President Roosevelt the embarrassment of having the bonus bill passed over his vehement opposition, and remain a thorn in his side for the rest of the session.

Cannon himself once was House parliamentarian before Missouri sent him here to represent its Ninth District. He rules according to precedent, not preference.

This may be the reason Speaker Rainey frequently leaves this pair in command of the unruly chamber when there's a difficult job to be done.

The bonus incident was merely one of the many little dramas that have centered around the Speaker's rostrum during the course of this session.

In most of them figured the House parliamentarian, right-hand man of the presiding officer when there is House business to be done.

To young Deschler, native of Chillicothe, Ohio, who came to Washington nine years ago to prepare himself for foreign service, has fallen the task of interpreting and framing rules for a House that in the space of a year has dimmed reputations of Czar Reed and Uncle Joe Cannon for ironclad procedure.

When President Roosevelt took office he made no secret of the fact he wanted action. When he sent a bill to Capitol Hill in those first hectic days of the Administration he wanted it passed, and he didn't brook any time lost in House procrastination.

It remained for Deschler, after conferences with the Speaker and Democratic Leader Joe Byrns, to find a way to speed White House bills, even if he had to go back a century and thumb through 15 huge quarto volumes of 1,000 pages each, to be sure of his precedents.

Things are proceeding more leisurely now, and it is seldom necessary to draft a "gag" on House debate and amendments in order to get quick action. The House never has been very fond of legislation by rule anyway. Members welcome the return to the old order, and none more than Parliamentarian Deschler, himself, who drafted and interpreted the rigid rules strategy—because that was his job.

Under Republican and Democratic administrations alike Deschler has done his job well—so well in fact that there was no thought of a shift when control of the House changed to the party now in power.

"Lew," as he is known to most Members of Congress, who never hesitate to seek his advice on little technical questions of procedure involving legislation they are pressing, had few legal aspirations when he came to Washington in 1925.

The career of a diplomat was more to his liking, and he signed up for a course in foreign service. Somehow he became interested in law after he was made messenger to Speaker Longworth. He took a law course at National University.

Later, when Lehr Fess, son of Senator Fess, and then House Parliamentarian, wanted to retire, Speaker Longworth put a resolution through the House creating the office of assistant parliamentarian. Here Deschler served his apprenticeship. In 1928 he became parliamentarian.

Meanwhile, he had amassed a few academic laurels on the side. While preparing himself for his present office he had taken degrees of master of patent law and doctor of jurisprudence at National University.

Many think his most scholarly achievement was publication a month or so ago of a new edition of the House Rules and Procedure, embodying the Constitution and Jefferson's Manual, and bringing House rules and precedents down to date. Two new constitutional amendments are entered for the first time—the twentieth and twenty-first—together with his own interpretation of their effect on the great body of constitutional law that went before.

Enunciated in this manual of rules is a principle which Deschler believes is fundamental in representative government, a principle that has influenced him in all of his interpretations of House precedents.

"Under them," he wrote, "a majority may work its will at all times, in the face of the most determined and vigorous opposition."

Lest there be any doubt that this be true, there was the test vote last month on the McLeod bill to pay off closed bank depositors.

As determined a minority as ever agitated an issue had apparently been balked in an effort to get a vote on a petition signed by 145 members.

The House Banking Committee had favorably reported the "pay-off" bill, so when the petition came up for a vote, Speaker Rainey (on Deschler's counsel), ruled the petition was inoperative.

An appeal immediately was taken from the ruling, or, through a parliamentary fluke, on a proposition almost identical. Had a majority of the House not sustained the Speaker, the "pay-off" forces must have had their way.

Although the McLeod drive still goes on, failure to muster a majority vote on that indirect test for the time being broke the back of the movement.

There are times when a minority appears to gain the upper hand, but not for long. Last session, for example, President Roosevelt's Civilian Conservation Corps bill encountered a technical blockade when it was first carried to the floor.

Pointing out the bill was a legislative measure carrying an appropriation (legislation and appropriations must be dealt with in separate measures under House procedure), a Republican member successfully made a point of order against the bill.

Here again, the versatile House parliamentarian knew what to do. The House simply recessed for a few minutes while the Rules Committee went into session and agreed to a rule that would take care of the predicament.

Then the House was reconvened, and a Democratic majority proceeded to approve the rule making the appropriation in order anyway. This was all perfectly legal.

Deschler believes in House rules, because they are flexible enough to meet any situation, and what is more important, they work.

He calls them "perhaps the most finely adjusted, scientifically balanced, and highly technical rules of any parliamentary body in the world."

And that is just why only a few members understand them thoroughly enough to use

Continued on page 15.

Underwood & Underwood.

Lewis Deschler, the 29-year-old Parliamentarian of the House of Representatives, counseling Speaker Henry T. Rainey at the opening of the Seventy-third Congress, second session.

A conference on a question of Parliamentary law. Lewis Deschler (right) and his assistant, Maj. William T. Roy.

Mills, Post Staff.

Only Aladdin's genie could rear these ruins anew. Yet, almost to the very nails that fixed sash to sill, are the materials for rebuilding hauled away by the wrecking company

The Way of All Landmarks

Wreckers and Builders Have Given the City Brand New Appearance in the Last 25 Years

A MODERN Aladdin might stand in the middle of the great yard of wrecked building materials at Fifteenth and H streets northeast, rub his lamp, and command the genie to rear a small city. The task would certainly be less difficult there than it was in old Arabia.

Twenty-five years ago a Capital firm contracted to tear down a landmark, the famous Shoomaker's Bar, where the present Munsey Building stands. Since that day, as it is said of human beings, the Capital's whole skin and physical makeup have changed; perhaps not each seven years, as the body does, but at least once has the city's metabolism been affected by the wreckers and builders. The wrecking companies of Washington have contributed largely to this round of razing and rearing anew.

Complete to doors, bathtubs, plumbing fixtures, and railing around the front yard, might this small city be built again from the stores of materials on the city's storage properties. Famous mansions, apartment houses, public buildings, Army barracks, hotels, department stores and private homes, large and small, by the hundreds, might rise again.

The old Driscoll Hotel, on First and Constitution northwest, 100 feet high, was flattened to the ground in 30 days. The eight floors of the old Ebbitt Hotel, where the Press Building now stands, swarmed for 70 days with 200 men, working against a penalty of $500 a day if they did not make room for the builders within 75 days after beginning their work of destruction.

Where there was a row of unsightly houses, old Poli's Theater, and the temporary Internal Revenue Building, one morning back in 1931 became the scene of activity for a gang of men. They carried shovels and pickaxes, hammers and crowbars. Where there had been the commerce of a great city but a day before, figuratively at least, now was quiet. But only for an instant. From the top down, reversing the usual process, bricks began to fly and rafters to swing into space. From ten acres of solid body, the flesh was picked to the bone. Steel skeleton showed through in a few places, ugly scars of age were revealed as well as peculiar illnesses that attack steel, iron, and plaster. Finally, there was nothing again.

Down the chutes in bricks, boards, and dust went the old Bicycle Club which was located on Fifteenth street above Ohio. To the "yards" went the old Emergency Hospital which was just two blocks below the Bicycle Club.

Literally "picking" the Capital to pieces. Brick by brick these walls of an old building tumble down on their first step to the "yards."

Goodwin, Post Staff.

"Pulling a wall." This quicker process of razing older Washington raises more noise and dust, but likewise gathers more of an audience.

The corner of Tenth and E streets, where the Potomac Electric Power Co. stands, had been razed to the substreet level three times since 1911.

If they began today on the Postoffice Department Building—for instance—they estimate that in 180 days the square on Pennsylvania avenue between Eleventh and Twelfth streets could be used for a parking lot. Washington Monument could be made a dim memory in a few weeks. Scaffoldings would rise, the pick and chisel would begin, and the monolith would melt in a month.

The old "first B. & O. railway station" on Second and the Avenue is gone. The old Metropolitan Hotel, Garfinckel's old building recently razed in four weeks of February; the old Lutheran church, between A and B, southeast, razed to make room for an addition to the Library of Congress, have disappeared.

The Bradley mansion, on Dupont circle, famous for its private theater; the Sandel-

Continued on page 11.

Our Own Washington Letter

Dear Coralie: Well, I am still in Chicago which is called the Windy City on account of the constant conventions, and I have been worming out of people what they think when they are not consumers, such as the farmers. So it seems that even though there has been a New Deal, Mother Nature has not been let in on it, and practically everyone predicts no crops and are depressed about it because of no rain.

So everybody that is in agriculture is pretty distracted and if nothing should come up why there would be a famine and very probably a Republican party. Because nothing would be easier than for the Republicans to blame the famine on to the Democrats and after all, turn out about is fair play. So really it is very helpful to travel and see some place besides Washington because I really think that half the time the people in Washington are so occupied with getting something done that they are behindhand with what they are doing and sometimes even forget what it is.

And I should like to see the faces of Mr. Wallace who is the Secretary of all the Agriculture and Mr. Ickes and Mr. Tugwell who also work in Washington if nothing grew when here they have been worrying all the time for fear too much would, and had been taking steps against it, and it just goes to show that the best-laid plans of lice and men often go hay-wire. So quite a stormy gentleman named Mr. Milo Reno does not think any good will come of an organization called the AAA, and is a Government organization although it sounds like a shoe-size. And what is the use of having agricultural adjustment if there isn't any agriculture which is what people out here seem to think we are faced with.

So there is more to farming than you would think from pictures of it, and when I remember all the grief I had the year I tried to raise fifteen feet of zinnias, why my heart just melts when I think of a gentleman who is faced with making something come up for several hundred acres.

So George says nobody can get all the breaks and he began to expect the worst when congress went down to the railroad station to meet Mr. Roosevelt because he says that congressmen are noted for liking to sit down some place and stay there, and when they start using their hind-legs for something besides escaping from fires why it is against nature and who knows where it will all end. And he does not think the nation at large has got over it, and he says there are still reverberations in the backwoods, because people out here do not think their congressman even so much as turn over except when they are being dusted. And a gentleman asked him about it no later than yesterday and said he understood all the congressmen that could be waked up had taken part.

So even though everybody out west is miles away from the government they are really very interested in it because even though they did not fight for our independence and do not know what the Mason and Hamlin line is, they are still part of the United States and fly the same flag and there is a star on it for them. And even though gentlemen such as Mr. Dillinger and Mr. Floyd seem to spend quite a lot of time at large in these parts, the police always say that the east does not do so well when it comes to catching kidnapers, and what can they do back here when the only clues are corpses, and they really would not be having a crime wave if so many people had not decided to settle down in New York but had come west instead of sending back so many foreigners from other countries.

So there is something to be said for the west, even if they do always seem to be represented by a vice-president, and say what you will, when you are close to the soil why you have your ear to the ground more ways than one.

Best love, PENELOPE.

Seeing Washington With an 1845 Guide Book

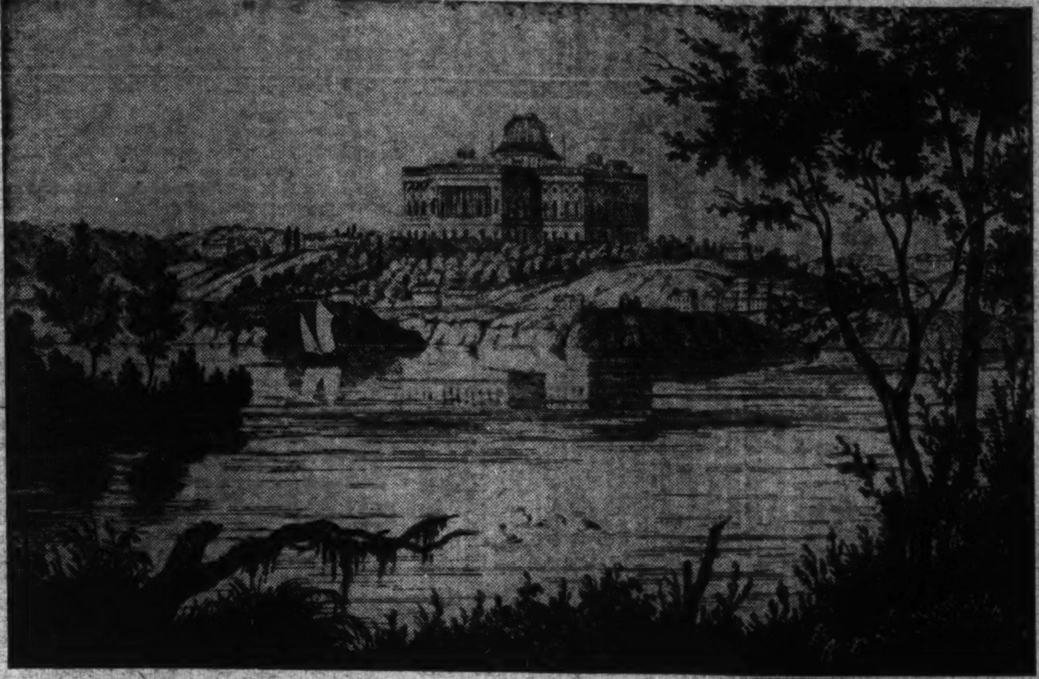

The Capitol as it appeared nearly a century ago, seen from the Virginia side of the Potomac.

A Spellbinding Writer Rhapsodizes on Points of Interest, in Picture of Capital. At That Time Texas Was a Republic and Had an Envoy Here.

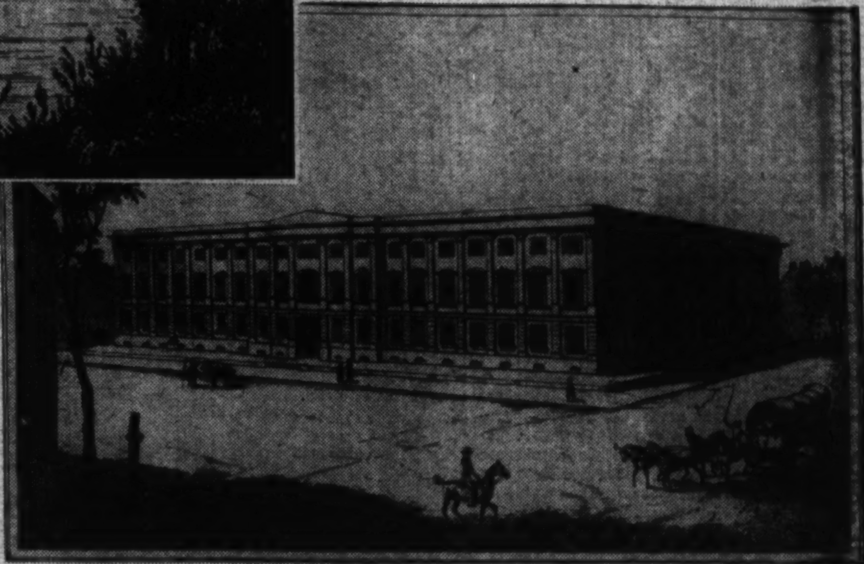

The Postoffice in the days when the horse was king of the highway.

"THE Capitol is situated on an eminence whence the eye runs along the distant shores of the Potomac, the green-clad hills of the Georgetown Heights, and the umbrageous shores of the Eastern Branch. Looking from its terrace, the vision is refreshed with beauty, and the whole view combines a panorama of grandeur unsurpassed by any location in the country."

This somewhat colorful description of the Capital City is drawn from "Force's Picture of Washington," a guide book published in 1845 as the standard aid to tourists. It was written by William Q. Force.

As Californians pass over an earthquake with an indulgent smile and a cheery word, so does Mr. Force refer to the razing of Washington in the War of 1812 as "the memorable incursion of the British Army upon the Metropolis."

Present-day visitors to the Capitol still try the experiment proposed by this gentleman nearly a century ago when they are in the rotunda, which is to listen to "the echo of a voice or footstep as it reverberates like rolling thunder 'round the lofty dome." The phrase is reminiscent of Kipling at his most popular—"when the dawn comes up like thunder"—but the simile is too well known to finish.

In that same rotunda, likewise known as Statuary Hall, Mr. Force could once have referred to the pedestaled bronze figure of Thomas Jefferson. Previously in the center of the hall, it was moved to a spot immediately in front of the President's front door at the White House. Then, in 1874, it came back to the Capitol, where it has remained.

But Force grows rhetorical as he describes the statue. "In his left hand," he says, "Jefferson holds a scroll of the Declaration of Independence, and in his right hand a pen; as though he had just finished drafting that memorable instrument, and were reflecting upon the results which would follow—the terror it would strike among the foes of freedom—the strength with which it would nerve the patriot's heart—the bitter opposition which it would meet with from some—the joy with which it would be hailed by more—and, if adopted, the high destinies which awaited young America."

Describing the Library of Congress—or rather, its predecessor—Mr. Force says intimately that "the librarian is a gentleman of amiable manners, and takes pleasure in exhibiting the books under his charge." The before-mentioned books numbered at that time 40,000 volumes.

Nervous visitors to our seat of Government were a group of Indians who put on their Sunday paint and freshly-moulted feathers to pay a call on the wigwam of the great white father. They were being shown around, every-

Continued on page 15.

Statue of Thomas Jefferson, which stood in front of the White House at one time.

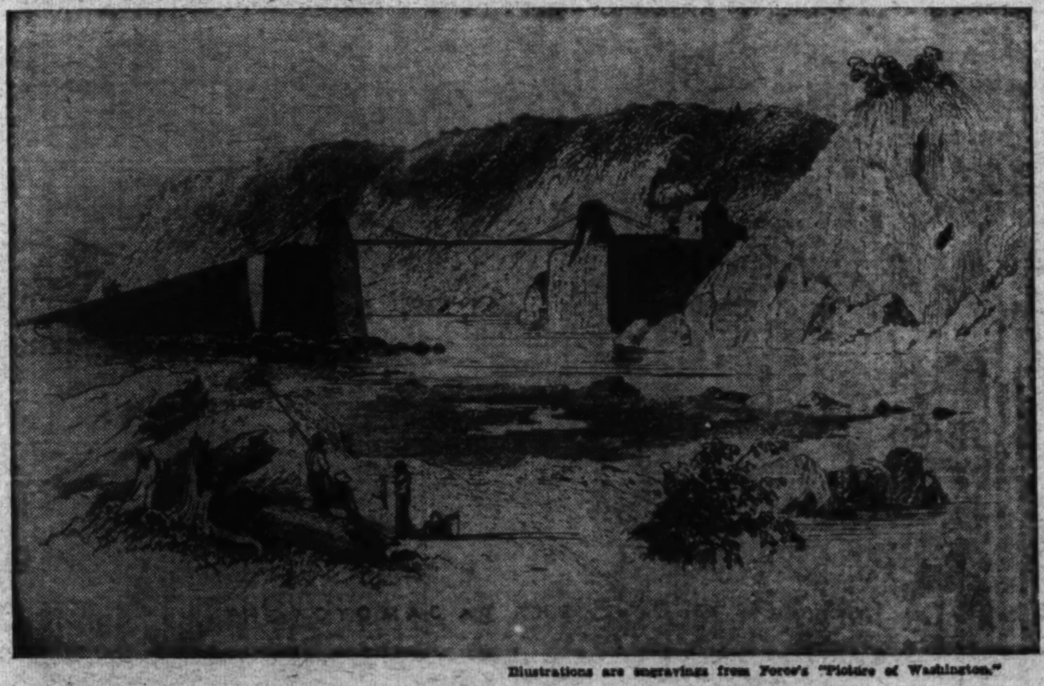

Illustrations are engravings from Force's "Picture of Washington."

Now a rendezvous for fishermen—the Potomac at Little Falls, site of Chain Bridge.

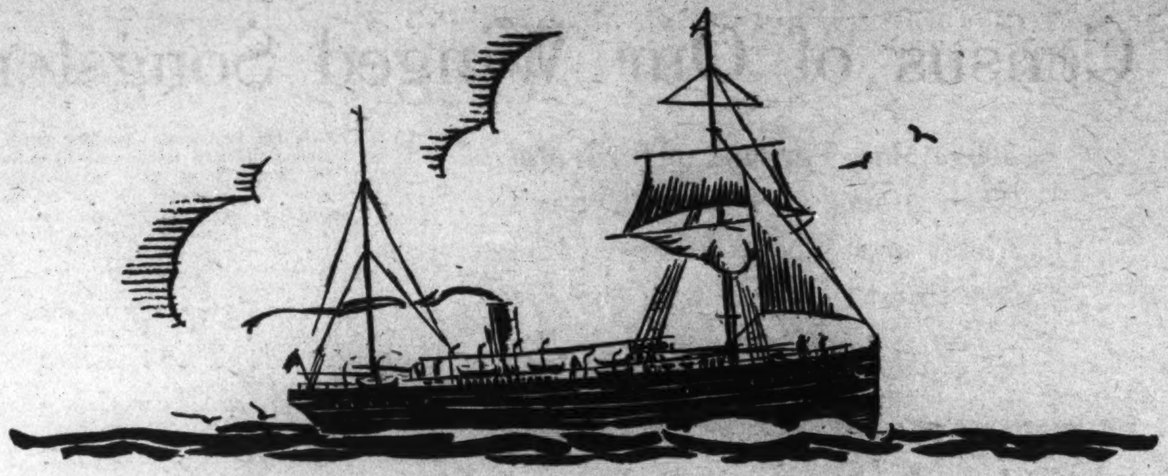

When I Was a Boy

Aboard the S. S. Colon En Route to Peru; A Narrow Escape in Battle With Crocodiles

This is the third of a series of boyhood recollections. The ages covered are from 6 to 21 years and the period just after the Civil War.

By THE OLD-TIMER.

WHEN I was a boy—

We were at sea, the course laid for Aspinwall, via St. Thomas, where we would coal. I was not sick as on the voyage to Savannah, but my eldest sister was miserable for several days. One morning mother, seated in one of our two staterooms, and watching green water obscure the porthole, then recede to give ingress to sunlight, quoted the poetic passage, "What are the wild waves saying?" And sister, lying in her bunk, lugubriously answered, "Vomit, vomit, vomit!"

* * * *

I passed most of my days in the open, and when tired of watching the dolphins keeping pace at the bow, or flying fish in seeming endeavor to reach the deck, or an occasional whale, the arc of its spout discernible in the distance, I would peer through an open skylight at the cylinder heads and the pistons working up and down; and not knowing that the lower ends were attached to the crank shaft, I wondered what might happen should a piston keep on shooting upwards instead of making a down stroke at the precise spot it had done before.

* * * *

At other times I watched a quartermaster heave the log, to determine the speed, which averaged 12 knots; squinted toward the bridge at noon when officers shot the sun; rejoiced when two fore and aft sails were set "to steady her" in a following sea and perhaps add a half knot to the speed; became delighted when it grew so rough that racks were placed on the table and soup plates were tilted, to prevent contents spilling.

* * * *

A stop at St. Thomas. A procession of Negro women, loaded baskets on their heads, started from a huge coal pile as soon as the ship docked and kept moving, back and forth until the bunkers were filled. A canvas screen protected passengers from dust and added to the heat.

* * * *

It was a seven days voyage to the Isthmus. Aspinwall, now known on the maps as Colon, proved a disappointment. A wharf, a few unattractive one-story buildings, owned by the steamship and railroad companies, huts placed haphazard here and there. That was all. The inhabitants, mostly colored, came to the wharf when the Colon was being moored, then returned to their shacks. Word came that the steamship sailing from Panama for Callao would not leave for five days. The captain of the Colon said we might remain on board at hotel rates, or cross the Isthmus on the daily train which would leave in the morning. Mother preferred to stay by the ship. It rained every afternoon, a great relief from the scorching heat of the morning.

* * * *

We crossed the Isthmus of Panama, a 45-mile journey accomplished in a little under three hours. I heard a traveler say that for every tie on the railroad a Chinaman had died. Later in life, when I read of coolie labor on the Isthmus, I understood. At way stations, women and boys, baskets in hand, passed through the train, selling hard-boiled eggs, indigestible cakes and bananas, those small, delicious bananas, shaped like crescents. At one stop, in the heart of the jungle, the children were allowed to stroll along the right of way for 15 minutes and gaze in wonder at the birds of brilliant plumage, or touch the sensitive plants and watch them shrivel.

* * * *

Panama proved to be much larger than Aspinwall, cleaner and inhabited by a better class of people. The buildings, although small, were more pretentious. But we were tired and not in the humor to go sightseeing. Moreover, another ocean voyage would be started in the morning.

* * * *

We were on the Pacific, traveling south on what was considered the cleanest, best kept steamship in the world, the side-wheeler Oroya, commanded by James Hall, who, although Massachusetts born, was commodore of the British owned Pacific Steam Navigation Co.'s great fleet, which girdled South America, then crossed the Atlantic to Liverpool. Mother was treated more like a guest than a passenger because Commodore Jim and my father had become fast friends and the sailor confided that the two of them had sat in many a poker game at the Union Club in Callao.

* * * *

Several missionaries were on board the Oreya and the commodore asked if they would like to hear his music box. Of course they would. He led them along the upper deck to a position near the smokestack, slyly reached up and pulled a cord. Feminine shrieks and a clapping of hands to ears. The commodore's music box was the biggest and loudest steam whistle he had been able to obtain.

* * * *

Three days out from Panama the Oroya entered the Guayas River and soon dropped anchor off Guayaquil (pronounced Y-a-keel), the seaport of Ecuador. Because of the prevalence of yellow fever, passengers were seldom permitted to go ashore, but this day ship's officers were told by the captain of the port that there was no danger, so several boats loaded with curious ones pulled away from the Oraya's side. I was permitted to accompany three New York business men, and I must admit I did not enjoy the trip. No sooner were we clear of the ship's side than the small boat was surrounded by crocodiles and several times the rowers were compelled to bat the creatures over the head to make a clear passage. The return trip was even worse. One monster thrust its head over the gunwale and had I not been yanked from my seat it would have got me by the arm. During this return trip I heard one of the men criticize the United States Consul in Guayaquil. "The pictures on his wall are obscene," he said. "He is a disgrace to our country." I recalled what he referred to, for I had visited the consul's office with them. One picture was of a woman who appeared to be ready for a bath.

* * * *

My mother declared that night on ship board the most miserable of her life. Because of the swarms of mosquitoes doors and windows were kept tightly closed and even then she waged a continuous war "to prevent the children being eaten alive." (Guayaquil of today is a far different place. The upper city, on the hills, boasts many

Continued on page 13.

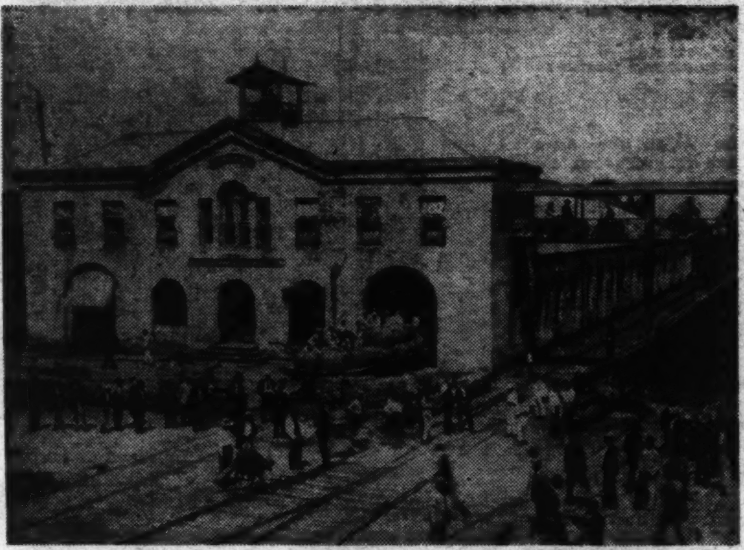

Old railroad station at Colon (Aspinwall) as it was when the Old-Timer crossed the Isthmus.

Associated Press.

The old harbor at Panama, where the Old-Timer shipped for Peru.

Taking the Census of Our Winged Songsters

300 or More Varieties of Birds Make Their Home in Washington or in Fields and Woods Nearby. Many Are Direct Descendants of Our First Feathered Families.

By VYLLA POE WILSON.

WINGED exponents of the Union of American Republics and reciprocity between nations flock in our gardens, streets and parks, during all seasons. Washington birds may well crane their necks with pride. Many are direct descendants of our very first bird families.

The small brown owl family in the White House grounds is reputed to be of direct descent from the family of owls which lived in the trees when the second President of the United States and Mrs. John Adams moved into the "President's House."

In her letters Mrs. Adams mentioned the birds that had their homes in the trees in the White House grounds and in whom she found companionship. Both she and Dolly Madison, wife of James Madison, reported on the wise looking small owl family.

When Mrs. Herbert Hoover lived in the White House she was very much interested in the owl family. Mrs. Hoover discovered them in the John Quincy Adams elm, which was planted by the sixth President of the United States.

Of the more than 300 varieties of birds that live in the District of Columbia or nearby woods, Washingtonians have a fondness for the "state bird," the wood thrush. This bird sings its "Come to Me" roundelay from its nest. Its call has a smooth and soothing calmness.

Tourists inspecting the huge Washington elm planted in the park east of the Capitol, by George Washington himself, cannot fail to notice the number of wood thrushes that live in and about it. They are real aristocrats, which, no doubt, could trace their ancestry back to the very birds who sang their songs to the Father of His Country.

An after the World War evolution of the bird population is to be found in the hundreds of pigeons in our parks. They strut about proudly and independently, making friends with those who offer them peanuts. The presence of the pigeons in the parks, during the last ten years, has given the peanut vending business much impetus. Nobody knows exactly where the park pigeons came from. Certainly ten or fifteen years ago they were not there in any numbers. They were not, as is the common impression, placed in the parks by the park authorities.

The pigeons have well earned their reputation of supremacy over their nearest rival, the humming bird, as being the most intelligent of the bird family.

The flitting humming bird appears very early in the season in the White House grounds and other notable gardens. They flit in and out the early spring violets in the White House gardens planted by Mrs. Hoover and the pansies in the formal gardens which were first planted there by the first Mrs. Woodrow Wilson. They add to the beauty of the White House rose gardens.

When the sweet-odored white flowers planted as a memorial on the front lawn of the White House to Quentin Roosevelt, son of President and Mrs. Theodore Roosevelt, are in bloom, the tiny humming birds flit over them like fairy airplanes. One of the sources of keen rivalry between Baltimore and Washington is the frequent statement by Washingtonians that the oriole, claimed as its own by Baltimore, is seen more often here, than in the Monumental City.

Members of the Theodore Roosevelt and Coolidge Presidential families, outstanding among the bird lovers who have lived in the White House, used to vie with each other for the honor of sighting the first robin in the spring in the White House grounds. President Roosevelt himself was the champion in this regard with his family, while Mrs. Coolidge usually got ahead of her husband and her son John by seeing the first red-breasted herald of the spring. To prove her contention Mrs. Coolidge used to "snap" a photograph of her "first robin." These snapshots now form an important part of the Coolidge archives.

Usually the first robin to be recorded about Washington is seen at Twin Oaks. The mistress of that handsome suburban estate, Mrs. Charles J. Bell, makes a special effort to make robins welcome in the tall trees. Mrs. Bell is as proud of her first robin as she is of the first crocus which usually blooms at Twin Oaks before any other place in the District.

Former Postmaster General Harry New, whose avocation is building bird houses and bird sanctuaries on his estate, Hemlock Lodge, has never been able to better the tradition that hangs about Twin Oaks. However, he and Mrs. New kept open house several weeks ago for the eight or ten robins that had returned to their bird homes in the garden, only a few days later than the first robin was seen at Twin Oaks. But the guest of honor was the very rare golden-throated fox sparrow.

The meadow lark and the bob-o-link make merry in greatest number in the woods along Conduit road and the fields and woods near the banks of the Potomac River. They also are to be seen in great numbers around Fort Myer and Arlington Cemetery.

No members of Washington's most exclusive cave dwelling set take more pride in belonging permanently to the Capital City and its traditions than the tree dwelling members of the bird families, who also claim permanent residence here. They include among others, the blue jay, meadow lark, cardinal, blue heron, English sparrow, mocking bird, bob-white, gold finch, wren and the chickadee. Many other decorative, musical or useful varieties of birds have chosen the National Capital as their home town. The starling, the bird with the poetic name, but considered something of a nuisance, is with us in and out of season. They may be more welcome from now on, because a member of Congress has discovered they can be baked into a pie fit to set before a king.

Among the frequent visitors at various times of the year are orioles, red-tailed hawks, brown creepers, red-breasted nuthalls and the golden crowned kinglet. Quail are in abundance at certain times of the year in nearby woods.

The United States Government, through the Biological Survey, has a wide program of bird protection and conservation, which includes bird treaties with Canada and other Pan-American nations. These have proven very effective.

In the great mass of data about birds it is found that Washington boasts a high average of pairs of birds to an acre. The average in many parts of the country is one pair to an acre. In some areas of the District of Columbia and nearby Maryland and Virginia between 100 and 125 pairs or even more to five acres of land or woods have been counted. Some of the surveys reveal nearly 50 species in a five or six-acre radius.

Wide World.

In the winter when food is not so plentiful, a few peanuts are all that is necessary to attract a flock of pigeons in Washington parks.

Below—Pelicans at the Zoo just after their release from winter quarters.

Goodwin, Post Staff.

Three Centuries of C

Boston Innkeeper, Ordere
In 1639, Was America's

By DON BLOCH.

FROM the far-flung Arctic reaches of the Aleutian Islands to Puerto Rico, and from the northernmost wastes of Maine to Death Valley in the southwest, someone is carrying the mail for the Government. Color, death, romance and humor outline the history of the 295-year rise of the postal system.

Until 1639 there is no trace of a postal system in America. In the winter of that year one Richard Fairbanks, innkeeper of Boston, was ordered by the general court to keep his house open for all letters, "brought from beyond the seas, or . . . to be sent thither." The colonists were not compelled to leave their letters with him, but he was under obligation to deliver them "according to their directions."

This action, as far as can be discovered, was the first effort on the continent to provide a postoffice.

During the colonial period post riders and ships were the most common means of mail transportation. The stage coach was not introduced regularly until 1785. Five years thereafter there were only 20 mail contracts (corresponding to the number of stage-coach routes) in existence.

The greatest difficulty was with the slowness and uncertainty of the mails. Carriers not only made out their own schedules but set them aside at their own pleasure. If the day on which mail was to leave or arrive was known it was considered sufficiently definite.

Up to 1672 there apparently was no arrangement for the transmission and delivery of domestic letters. In December of that year there was an effort to start a monthly post between New York and Boston, originating with Francis Lovelace, Governor of New York.

In a letter to John Winthrop, Governor of Connecticut, dated December 27, 1672, he wrote:

HISTORY HAS FAILED to record the name of that first postman whose instructions at Fort James in 1672 were, in part, "to advise where the most commodious place will be to leave all the byletters of your road which, when having it once well fixt, you are not only to leave the letters there, but at your returne to call for answers, and leave a publication of your resolutions, the which you must cause to be disperst to all parts . . . When any persons are desirous to travaile with you, you are to treat them civilly, and to afford them your best help and assistance, that I may heare no complaint to you."

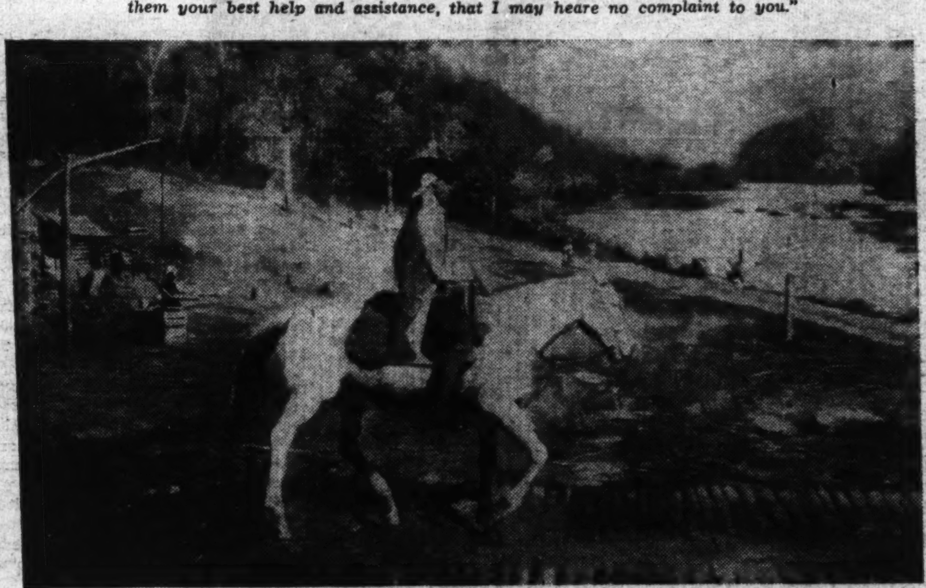

"MR. MARTIN carried the mail between Philadelphia and Morristown, and was called 'The Post.' He wore a blue coat with yellow buttons, a scarlet waistcoat, leathern small clothes, blue yarn stockings and a red wig and cocked hat, which gave him a military appearance. He usually traveled in a sulky or on horseback, according to the season of the year, or the size and weight of the mail bag. Mr. Martin also contrived to employ himself in knitting coarse yarn stockings while seated on his saddle bags on horseback."
(From Memoirs of Mrs. Eliza Morton Quincey, 1779.)

Editor's note: The pictures, originally painted
by an unidentified artist, are used by courtesy

A FAMOUS STORY of early attempts to carry the m
Thumb," and its race with a stage, in 1830, told by a
from Baltimore in grand style. As soon as Tom came
driver whipped up his horses and away they went.
who was driving his engine himself, told his fireman
a lot of black smoke and cinders, and soon drew up t
our turn to cheer. But we let them go too soon. We b
Cooper's face. Tom's belt had become heated and b
tried to fix the belt, but before he could get it back
had won

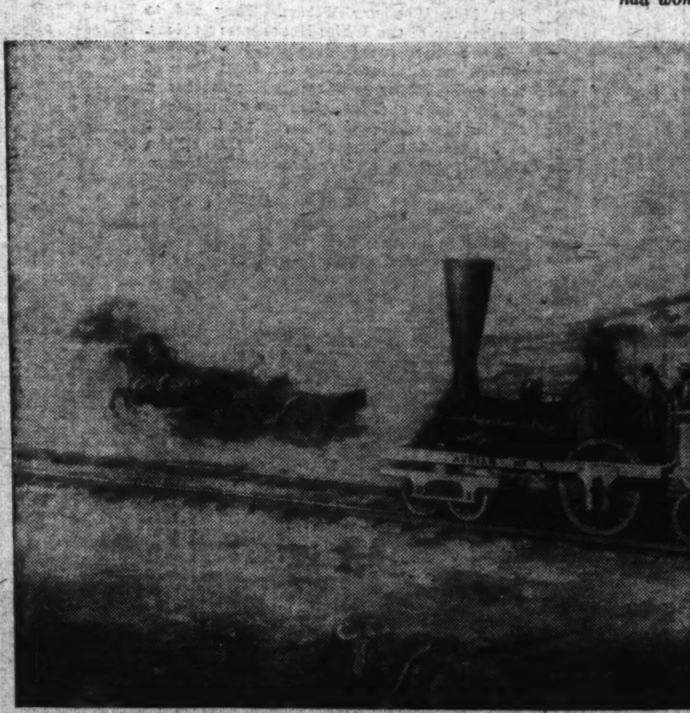

A CITIZEN OF New Jersey describes his ride in a stagecoach about 1787: "We traveled 18 miles at a stage, sometimes obliged to get out and help lift the coach out of a quagmire, and arrived in New York after a week's hard traveling. To prevent the coach from oversetting in the deep ruts, the driver would call out, 'Now, gentlemen, to the right,' or 'To the left,' and the passengers all stretched their bodies half way out of the carriage to balance it on that side. This was found necessary a dozen times in half the number of miles . . ."

f Carrying the Mail

rdered to Deliver Letters
ica's First "Postmaster"

"I herewith present you with two rarities, a pacquett of the latest intelligence I could meet withal, and a post. His sacred majestie strictly enjoins all his American subjects to enter into a close correspondency with each other . . . . This person that has undertaken the employment I conceaved him most proper, being voted active, stout and indefatigable. . . . I have affixt an annuall sallery on him."

The first stage-coach wagon, from all available records, was placed in operation over the Amboy-Burlington route in 1710. This remained in weekly service for 25 years before the increased demands for mail and passenger service resulted in the addition of a second wagon.

After the adoption of the stage coach, attention was directed to more rapid transit. A Postmaster General's report of 1810 shows what gains had been made: "To write from Portland (Me.) to Savannah and receive an answer back required at the beginning of the century 40 days; now only 27 are necessary. For the same purpose, between Philadelphia and Lexington (Ky.) 32 days were formerly needed, now only 16. Between Philadelphia and Nashville, formerly 44 days, now only 30."

An experiment was tried of operating stage lines owned by the Government. A line between Philadelphia and Baltimore cleared $11,000 in the three years after its establishment in 1811. Congress did not favor the plan, however, and it was abandoned.

The next addition to mail transportation facilities was Robert Fulton's steamboat. There was apparently no notice taken of the successful trip of the Clermont in connection with mail transportation until 1813. That year Congress authorized contracts with steamboat companies for carrying the mails.

In the early 1830's, even though the lake, canal and river steamers had

Continued on page 14.

AT A GIVEN hour, April 3, 1860, the most spectacular of all the mail lines, the Pony Express, was launched. A cannon was fired at St. Joseph, Mo., and another on a steamer in the river at Sacramento, Calif., half a continent away. At the signals two riders whirled away on the longest test against time ever made by horsemen. Bands played, everybody wore his best clothes and made it a holiday. But there were many in those two historic crowds who did not believe that 1,966 miles could be ridden by relay horsemen in 10 days. Using fresh horses every 10, 15, or 25 miles, however, it was often done in 8!

ally painted for the St. Louis Exposition in 1904 by courtesy of the U. S. Postoffice Department.

rry the mail by rail is this one of Peter Cooper's "Tom told by a mail carrier who was on "Tom." "We started off Tom came puffing up and drew abreast of the stage, the y went. At first they forged ahead. But Peter Cooper, is fireman to feed in some fat pine wood. Tom spat out rew up to and passed the galloping horses. Then it was on. We began to lose speed. A worried look came into ted and begun to slip. Cooper stopped, jumped out and t it back in place, the race was over and the other fellow had won."

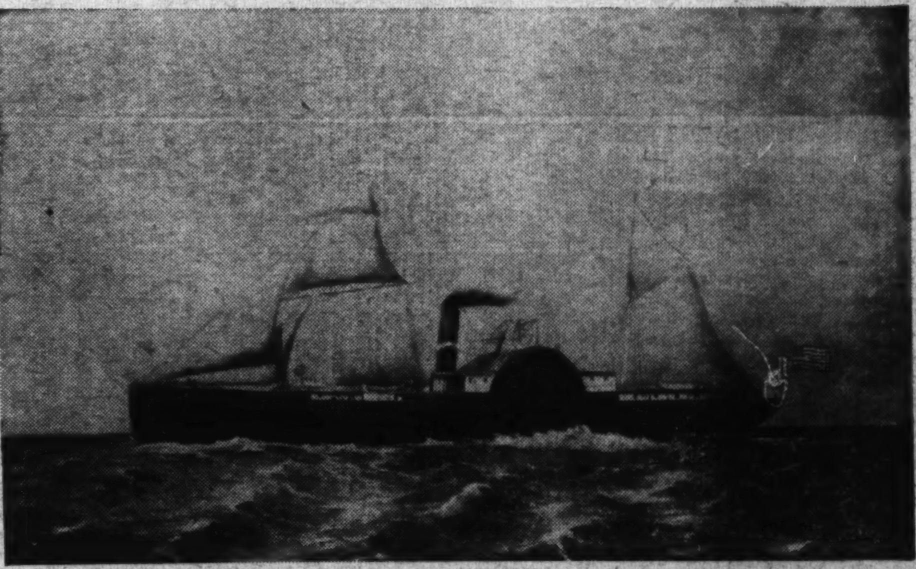

FRANCIS LIEBER, A GERMAN traveler, thus relates his experience on board a Delaware steamboat leaving Philadelphia early in the morning. "'Sir, do you go to New York?' 'Yes, sir; why?' 'Please take these letters and throw them into the postoffice.' I did not know the gentleman. I took the letters, at least five in number. I had no sooner opened my carpet bag to put them in than letters rained in from all sides, as if epistolary matter had broken loose from the clouds. The liberty which every one takes in this country in asking to carry letters is what every one is equally ready to do for you."

DOG SLEDS ARE largely employed on the routes north of the Arctic Circle, where the ice lasts the year around. Another is from Kotzebue to Point Barrow, where temperature frequently runs from 50 degrees to 60 degrees below zero. Yet Nat Nushunginya, one of the Indian drivers, wears thin khaki trousers throughout the season, runs practically every step of the 650 miles behind his sled and never has registered a complaint! One carries far out into the Pacific on the Aleutian Islands.

Where Will Air Warfare Take Us?

Elvira K. Fradkin's Impressive Volume, "The Air Menace And the Answer," Points to Necessity of World Control

By THEODORE HALL.

THERE'S a sentence in Aldous Huxley's "Point Counter Point" which is in its way quite as useful in the world as the chlorophyll reaction in green leaves. "Nothing ever happens to you," says one of the characters, "except what is like you."

Applied to the book in hand, that sentence points out that you will get only such meaning from Mrs. Elvira K. Fradkin's "The Air Menace and the Answer" (Macmillan, $3), as exists in you already, in at least germ-like form. When Mrs. Fradkin recites with commendable moderateness the story of gas and air warfare, you will merely seek confirmation for your own point of view.

Lovers of good round portents of doom will rejoice in such sentences as this which Mrs. Fradkin quotes from Stanley Baldwin: "Who in Europe does not know that one more war in the West and the civilization of the ages will fall with as great a shock as that of Rome?" Or this from Maj. Leon Fox: "An airplane could carry enough of the botulinus toxin to destroy every living thing in the world, if administration of the toxin were as simple a process as production and transportation"—to which Mrs. Fradkin adds quietly: "The problem of administration is being studied."

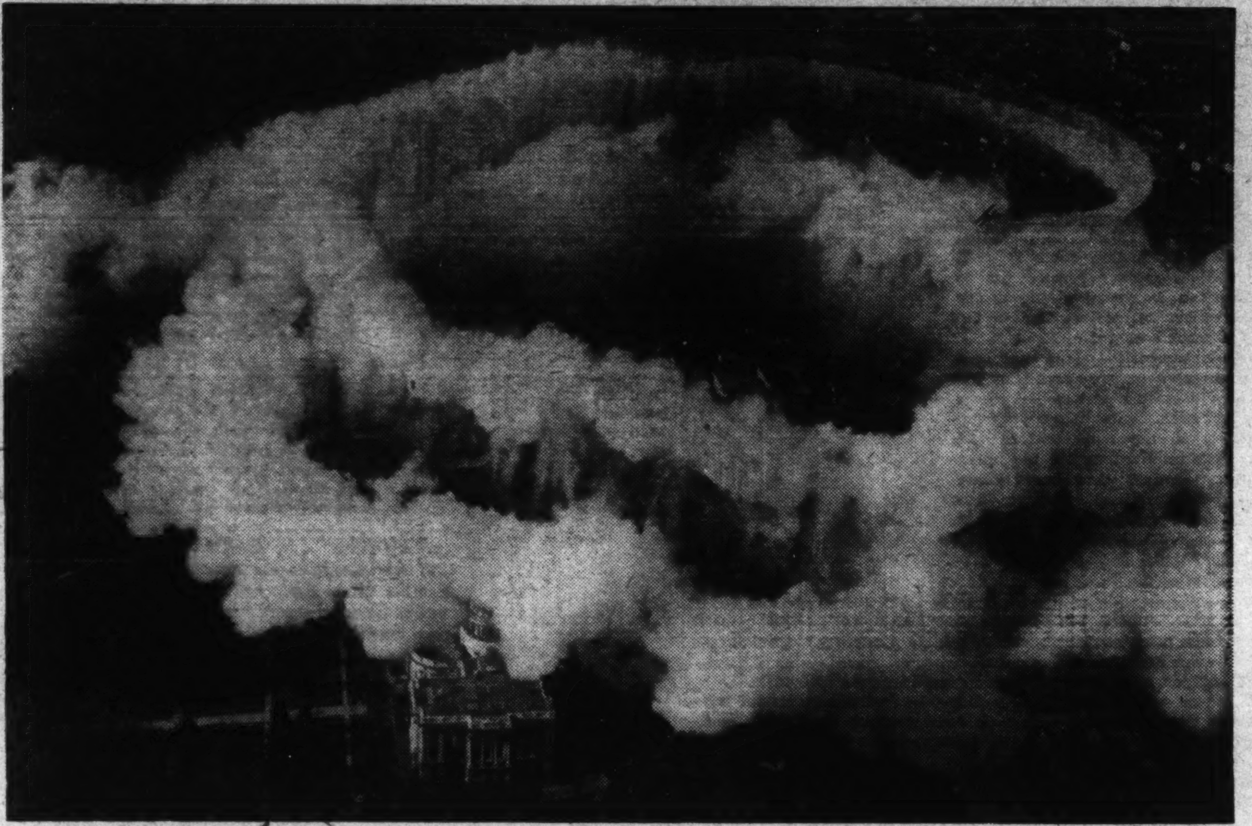

Courtesy U. S. Army Air Corps.

This is merely an innocent smoke screen laid over the State Capitol at Sacramento, Calif., by an Army plane. But a poison gas attack would not look so very different.

Those who pooh-pooh such destruction, from a hearty and somewhat naive belief in the staying-power of mankind, will do all they can to escape the somber side of Mrs. Fradkin's prophecies.

Opponents of the League of Nations will call her a frail visionary for her insistence on the necessity of a world confederation. And admirers of the league will pounce with glee on that very insistence.

But no thinking person, whatever his temperament may be, can fail to find the following passage something more than impressive:

"The Great War cost about $400,000,000,000. With that amount, if we had settled our international disputes by peaceful means, we could have built a $2,500 house and furnished this house with $1,000 worth of furniture, and placed it on five acres of land worth $100 per acre, and given all this to each and every family in the United States, Canada, Australia, England, Ireland, Wales, Scotland, Belgium, France, Germany, and Russia too. After doing this, there would have been enough money left to give each city of 20,000 inhabitants or more, in every one of the countries named, a $5,000 library and a $10,000,000 university. Out of the balance, we would have enough money to endow the salaries of 125,000 teachers and 125,000 nurses for all time to come. After having done all this, we would still have enough money left out of our war investment to buy every farm, home, factory, church, railroad, street car, store and product—everything which can be bought for money—in all France and Belgium in 1914."

Courtesy U. S. Army Air Corps.

A bomb-rack under the right wing of a Douglass O-2 H, loaded with 25-pound bombs.

But instead, the world sent that sum up in smoke. The world killed, wounded, and left for lost 37,494,186 men. And several other things occurred, all of which are perfectly familiar—and forgotten. Nothing ever happens to us except what is like us.

Mrs. Fradkin brings great earnestness and wide knowledge to her book. She was one of the four delegates on the National committee on the cause and cure of war, at the opening of the First World Conference on Limitation and Reduction of Armaments, at Geneva in early 1932. At present she lives in New Jersey, the State chairman of the Joint Council on International Relations, and the State chairman on international relations of the New Jersey League of Women Voters. No professional expert on gas or aviation, she has by dint of study and conference produced a book which is a forceful and clear presentation of an unavoidable issue.

The crux of the problem of gas and air warfare lies in the fact that their means are useful and produced as a matter of course in peace time. Guns and tanks have only one purpose—but any mail transport plane can carry gas bombs, and America's $2,000,000,000 chemical industry can pour out lethal products on a few hours' notice. Where, for limitation purposes, is a line to be drawn? For it is plain enough that all is fair in war, that treaties are taken home by departing ambassadors, and that the weapon of gas is here to stay.

Let us look a moment at the force of this weapon. In two and a half years of rather fumbling use in the Great War, gas still proved its worth and pointed to a far greater effectiveness. Such a factor as weather condition interfered then; it doesn't now. Yet a total of only 17,000 gas troops, together with between 5 and 10 per cent of the artillery shells, caused upward of 600,000 casualties. Or take American figures. From June to November, 1918, gas alone caused 27 per cent of our casualties. And that in spite of the fact that Germany ran out of the raw materials for mustard gas in September, and thereafter their gas attacks lessened considerably. Said Maj. Gen. Malone, reporting the experience of the Twenty-third Infantry before Chateau-Thierry: "Expressed in numbers of shells only, the gas shell has been approximately nine times as effective as any other form of projectile in producing casualties." Impressive as all these figures are, it remains true that gassing in the war was awkward and inefficient and that now the problems have been studied at leisure and all too successfully solved. Any large standing army of today has more trained gas officers than the total for all the armies engaged in the last war.

There's no need to imagine any hypothetical gases of the future; the quadrumvirate of chlorine, phosgene, mustard gas and Lewisite are quite useful enough as they are. But if you insist on further developments, Gen. E. A. Ross told the Canadian House of Commons of a new gas which causes the lungs to fill with water and rots the walls of the blood vessels—"one part of gas in 10,000,000 parts of air will put a man out of action in one minute; our gas masks would be no protection whatever." Or there is another little unpleasantness called diethyl telluride, "which can penetrate the skin without injuring it and has a toxic effect which is much, perhaps a hundred times, greater than strychnine; this effect consists in terrible convulsions leading to immediate death or, in the case of lesser concentration, to chronic degeneration of the brain."

Writes Mrs. Fradkin, in a paragraph of cool summary: "Concentrated poison gas attacks from the land, sea, and air are not going to be modified for the sake of humaneness. The art of the military demands the attainment of the goal, regardless of the sacrifice. The goal is to cripple the will of the enemy as thoroughly and quickly as possible. The 'will' depends on the soldiery, plus the people back home who manufacture the implements of war. Poison gas must be used, for it is ideal for mass destruction. Mass destruction means you and me."

Very logically she has built up her case—shown the peace and wartime uses of gas and the airplane, told of the futility of any protection for the populace from gas, and pointed to the failure of all arms regulation. So then, we may ask, what?

Her answer is direct and all but unassailable, whether we like the outcome or not. Just as gunpowder (which once stirred up the same hue and cry we now hear about chemical warfare) made the massed nation supreme over scattered feudal groupings, so the wider and swifter power of gas and the airplane will lead to new combinations. "With poison gas warfare now not merely possible but very probable," Mrs. Fradkin writes, "the independent political unit of the nation is so endangered that it must disappear into a larger grouping—a regional and intercontinental group of nations, banded together against this uncontrollable military menace." That is not propaganda; that is historic perspective.

For it is not, she notes irrefutably, the manufacturers of airplanes or chemicals or armaments who make wars possible—it is we ourselves. Nothing ever happens to us, may it be observed once more, except what is like us.

In the Margin

In her recent novel, "So Stood I" (Houghton-Mifflin) Jane Culver describes in some detail her grandmother's home in Wisconsin, once owned by Longfellow's daughter, Mrs. Thorp. Miss Culver's grandfather and Mrs. Thorp were in the lumber business together at the time the Thorps lived in Wisconsin in the '70's.

Miss Culver, who, at the age of 4 was presented to Mrs. Thorp, recalls her as "perhaps the most melancholy woman since Niobe," in spite of the fact that Longfellow commemorated her as "the laughing Allegra."

* * * *

Marc Connelly, who has remained more or less inactive since his triumph with "The Green Pastures," is collaborating on a revision of Frank B. Elser's "Low Bridge"—a dramatization of "Rome Haul," Walter D. Edmonds' novel about the Erie Canal. Recently Mr. Edmonds conducted Mr. Connelly and Donald Oenslager, one of America's leading designers of stage scenery, on a three-day tour of the Erie Canal country. Max Gordon, New York producer, hopes to put "Low Bridge" on the boards in September, in which case Mr. Connelly will direct. Mr. Edmonds' latest volume is "Mostly Canallers," a collection of his short stories published by Little-Brown.

"Boats and Shanties," water color by Maurice Day.

"Bavarian Postilion," by Hans Schlerett.

In the World of Art

Maurice Day's Paintings Show Gift of Imagination

THE gift of imagination and a happy use of technical expression lend real distinction to the exhibition of water colors by Maurice Day, of Damariscotta, Me., which will continue until May 18, at the Washington Arts Club.

Scenery along the American Coast has attracted this artist and given to his art something of the tang of the sea as well as the colorful sweeping element of the country that lies away from the coast. He also has artistry which is necessary to develop quaint and whimsical pictures such as are used in his illustrations for books.

There is a real gusty wind indicated in the movement of forces and flakes of snow in the air, on housetops and drifting about the trunks of tall trees in "Drift by the Barn." The whiteness of the snow and an overshadowed sky are emphasized. It is the world alive to the beholder as well as to the man who struggled through the swirling snowstorm and wades through the drifts to the barn.

Boats drawn up to the shore while the bleak wind and snow cover them with the aspect of winter are depicted in "Boats and Shanties," another noteworthy painting in this exhibition. A promise of spring seems to be blown across the landscape with the birds that perch on a stone fence and flit through the skies in "Patches." The picture without doubt gets its name from the patches of earth that also show a promise of spring.

Other pictures by Mr. Day in the exhibition are "The Whistler by the Brook," "Smoke Houses," "Mr. Owlet," "Old Blacksmith Shop," "Snow and a Geranium," "From the Old Boat House," "Snowed In," "Old Ice" and "Around the Point."

* * * * *

Once again the Washington Society of Artists has won laurels as an organization as well as for the work of the individual artists through the many excellent oil paintings and pieces of sculpture at the exhibition of members' work which will remain in progress at the Art League of Washington until May 20. Most of the exhibits have never been on public view before.

An interesting bit of character portraiture is apparent in the "Bavarian Postilion," by Hans Schlerett. There is a perfect accord in the composition of this picture, not only as to line and theme, but in color tones. The postilion stands by the side of his horse dressed in effective Bavarian costume, with his bugle strapped on a gay cord across his shoulder and his high hat with its gay ribbon and cockade adding a colorful note.

Another important portrait is the work of Frances Wickersham, under the caption of "Tommy," showing a bright-faced, large-eyed boy with head thrown back and up, smiling merrily at the world.

The inspiration Washington artists have received from the picturesque old streets and houses of Harpers Ferry, W. Va., is worthy of note. One of the most effective pictures of scenes in the historic old place is "Hog Alley," by Garnett Jex.

The suggestion of the faraway place where the "tracks come together" is seen in "Old Aqueduct" by Norma Bose, picturing the winding tracks under the curved arch of the old aqueduct. The warm effects possible to obtain with strong lights combined with neutral tones make very effective the group of low houses seen through the arch of the bridge and bordering one side of the trees in the foreground. An important note is also given by tall trees with sparse foliage growing at one side of the track.

* * * *

An exhibition of "Paintings of the South" by Washington artists, including Olin Dows, Margaret Gates, Robert Gates, Elisabeth Poe, Marjorie Phillips, Elizabeth Nottingham, Richard Sargent, and Alexander Von Wuthenau, is now in progress at the Studio House, affiliated with the Phillips Memorial Gallery, 1614 Twenty-first street northwest.

* * * *

An exhibition of the work of the students at Studio House will be held May 19 to May 31. This will include examples of paintings and drawings by students in all classes at Studio House. There is also a May exhibition of etchings, lithographs and wood cuts by old masters and contemporary artists.

* * * *

At the recent meeting of the Society of Washington Etchers, the following officers were elected: Benson B. Moore, president; Mrs. Minnie L. Briggs, vice president; Inez Demonet, secretary and treasurer; Hirst Milhollen, chairman of exhibitions; C. Allen Sherwin, assistant chairman.

* * * *

An exhibition of commercial art is in progress at the Abbott School of Fine and Commercial Art at 1624 H street northwest. Scholarship awards, to be decided by a jury, will be given to the student whose work in the exhibition shows the most talent and promise of development in commercial art.

"Tommy," by Frances Wickersham (above), and "Old Aqueduct," by Norma Bose.

Robert E. Lee's Boyhood Home

Historians and Tourists Have Overlooked Fitzhugh Mansion in Alexandria, Where Washington Often Visited and Lafayette Was Feted, Now Restored To Its Former Dignity

The Fitzhugh House at the corner of St. Asaph and Oronoco streets in Alexandria, Va., where Robert E. Lee spent many of his boyhood days.

Joan Sayers, daughter of Dr. and Mrs. R. R. Sayers, owners of the mansion, seated at the spinet.

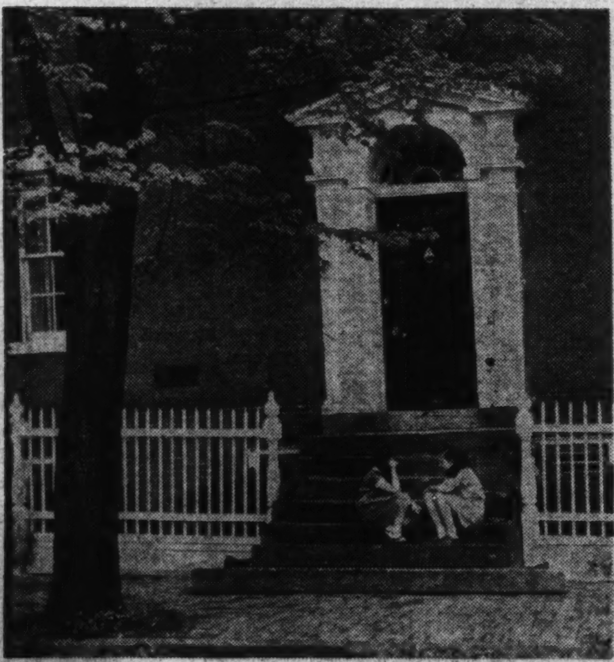

Mills, Post Staff.

The old fence in front of the house is a work of art. Each picket is turned and carved to perfection.

This is the second in a series of articles dealing with interesting houses in and around Washington. The Fitzhugh house, in Alexandria, has been long neglected by historians, yet there are few homes with a more interesting or significant past.

The old place carries particular significance for Mother's Day, because here lived the mother of Robert E. Lee, to whom he was so devoted. It was to this old house that he made frequent visits after his mother's death, to worship once again at the shrine of her bedside, and to relive his boyhood days.

By WINDSOR BOOTH.

AT the corner of St. Asaph and Oronoco streets in Alexandria stands an old house, where George Washington came often to dine, where the Marquis de LaFayette was entertained, and where Robert E. Lee spent many of his boyhood days. A house so inextricably bound with a glorious past, so intimately connected with the personal lives of the great, immediately strikes a warm spot in the heart of any one interested in "Washingtoniana."

In a city filled with relics of historic interest almost to overabundance, perhaps it is not remarkable that this old home has been overlooked by the chroniclers. True, there is a small bronze marker stating that "here Robert E. Lee lived," but the sightseers have pretty generally passed it by.

To Dr. and Mrs. R. R. Sayers, the owners, that is something to be thankful for. In the scarcely more than two years they have had the house, they have been able to restore it completely to its former glory and at the same time make it a thoroughly inhabitable and cheerful dwelling.

Old William Fitzhugh had built well when he erected this house back in the 1790's with great oaken beams and bricks brought from England used as ballast. But the ravages of time had made reclamation a truly formidable job. A complete replastering and redecorating was in order, all of which has been completed except for the laundry. The laundry serves as the perfect example of the "before and after taking" adage.

"The entire house was once just like this laundry, only worse," Mrs. Sayers smilingly said. "That gives you some idea of the work we have done around here."

There is nothing particularly startling in the first exterior view of the house, except the really remarkable old fence in front. It is a work of art. Each picket is turned and carved to perfection. By some trick of chance, the old fence had been relegated to the back yard, where it was all but forgotten. Some one, digging through old files, happened to find a daguerreotype of the house, taken long before the Civil War, and standing proudly before the old house was this fence. And there, thanks to Mrs. Sayers, the majestic old fence stands today.

The front door is unusual. There is a knob, but pulling it or twisting it doesn't let one in, except indirectly. It sets a little bell to ringing indignantly, and presently a servant opens the door. Inside, one is confronted by a formidable looking lock and key. The lock, itself is huge, but it pales beside the key. One would need a giant merely to carry the key around. In spite of their size, both lock and key work surprisingly easy, and it is no trouble at all to fasten the door—permanently.

Inside, the Sayers house is furnished richly, and in complete keeping with the place's ancient dignity. In the drawing room, the "piece de resistance" is an ancient something-or-other, the "missing link" between the spinet and the harpsichord. It is lovely with carved and inlaid wood.

The kitchen is one of the most interesting rooms in the house. Naturally there is the gigantic fireplace with its iron kettle and its burnished copper pots and skillets. To one side is the oven, concealed in the wall, to which smoldering coals were once laboriously carried by slave cooks and kitchen boys. Less than ten feet away, but very unobtrusively, stands a modern electric refrigerator.

Upstairs is the beautiful old bedroom where Mrs. Henry Lee, mother of Robert E. Lee, spent many of her invalid years. Mrs. Lee, who was Miss Anne Hill Carter moved to this house after the death of her husband, Gen. "Light Horse Harry" Lee in 1816. Young Robert was about 11 years old when he first made his home in this house.

Lee's devotion to his mother is well known. After her death, it was his custom frequently to come back to the home of his youth for short visits. Always he would go up to his mother's bedroom on the second floor, and remain there for half an hour. Legend has it that he knelt by her bedside—and prayed.

The great garden behind the house is a pearl of rare price. Just now, the apple trees are in bloom. There are long brick walks, dank with moss. They lead one under an arbor from which hangs great lilac clusters of wistaria. The pansy beds are a riot of color, and there are innumerable other old-fashioned flowers that will be blooming in another week.

The garden breathes an atmosphere of informal hospitality. There are no angular flower beds, nothing studiedly quaint, nothing to distract the attention.

Gen. Washington was fond of the old house, and he mentioned it frequently in his diary. On March 3, 1798, he made this entry: "Mrs. Washington, myself, &c., went to Alexandria and dined with Mr. Fitzhugh."

On April 3, the next year, there was this entry: "In the evening went to Alexandria and lodged myself with Mr. Fitzhugh."

On April 4, "returned to Alexandria and again lodged at Mr. Fitz-Fitzhugh's."

On Saturday, October 16, 1834, LaFayette visited the house. He went to see the widow of his old friend, Gen. "Light Horse Harry" Lee. At the same time he must have seen young Robert.

The old Fitzhugh house and the admirers of the old, beautiful and historic, are fortunate in having Dr. and Mrs. Sayers as guardians of the place. They, with their little daughter, not only have saved it from the ravages of age and decay—but they have made it a real home once again and have saved it from the atmosphere of a museum.

Let me prove what YOUR mind can demonstrate!

Are you tired of hearing what can be done with the mystic laws of mind and matter, without being told how YOU can do these things, easily and surely? There is truth in claims made and the stories told.

For hundreds of years, in all lands, there have been noted men and women who demonstrated a rare and dependable system of creative mind power, and whose rise to success and attainment was miraculous.

This real knowledge, however, is not publicly distributed, as it is from a sacred source. This rare and SECRET METHOD has been Preserved from the selfish, but is available to the sincere who wish to find happiness and mastery in life.

Write today for the free fascinating Sealed Book which tells how you may receive this secret method used by thousands. Scribe J. W. W.

ROSICRUCIAN BROTHERHOOD
San Jose AMORC Calif.

When I Was a Boy

Continued from page 6.

handsome residences. Commerce and manufacture are confined to the narrow plain abutting the water front. Mosquitoes are no more and yellow fever is of the past, both plagues conquered under direction of United States health officials. And a crocodile is a rare sight.)

* * * *

United States consuls were generally criticized, especially those accredited to Latin-American republics. Usually they were political proteges of Congressmen and given easy berths because of work at the polls. Either immediately before my arrival in Peru or soon after—father described the event at table—the pseudo-diplomat on duty in Callao, having observed that consuls representing other nations decorated their persons on state occasions with some manner of regalia—gold braid in profusion, sash around waist or ribbon across the manly chest—decided that he should do likewise. A native tailor was consulted. He thumbed an illustrated book of patterns and finally came to a page where the consul called a halt. That, he declared, was the uniform which should frame his distinguished person. It was the uniform of a captain in the United States Navy. In due season the clothes were delivered and the consul awaited the day when he could sally forth and do justice to his country. It soon arrived. The U. S. S. Pensacola dropped anchor in the harbor. He hurried with his toilet to make an official call, "Naval officer coming from shore," reported the officer of the deck to the commander, who hastened topside and gazed through binoculars. "An American captain!" he cried. "Where in hell could he have dropped from?" Five minutes later the consul mounted the side ladder and smirked and bowed. In two minutes he was descending the ladder, minus the coat, and he heard a volley of sea language which contained a warning that if he ever repeated the offense he would be ducked in the bay. The consul wrote a voluminous complaint to the State Department, but he beat the letter to Washington, his journey north hastened by the ridicule of American residents.

(Copyright, 1934.)

(Continued Next Sunday.)

Way of Landmarks

Continued from page 4.

man house, on Legation street and Connecticut avenue, which had an exquisitely wrought balcony railings of mahogany and hand-twisted iron grill; Senator Knox's old home on K, with its 40 feet of bookshelves made of imported Honduras mahogany; the old Austrian Embassy on Eighteenth and N, and the Japanese Embassy, on N between Thirteenth and Fourteenth northwest, have been torn down to make room for new buildings.

In 90 days 90 houses and 5 apartment buildings near Capitol Hill were leveled to make room for the Supreme Court Building and grounds. Among the houses razed had been the one on the triangle where Maryland, B and First northeast meet, used as the Capitol when that structure was burned in 1814. During the Civil War it became a prison for the Gray warriors. Mrs. Surratt, tried, held and hanged here, long "haunted" the premises, rumors said. There was the legend of treasure buried within its walls, but workmen failed to find a penny when they tore down its walls. Only two skeletons, discovered in the rear yard, later reinterred, elsewhere, even suggested mystery. It was just an old house, very old, ready to go, perhaps, despite the protests raised at the time against its destruction.

Occasional finds of pots of coins hidden in the rafters of old houses make a public eager to believe all old houses yield something of value. According to those men interviewed who have been longest in the business, this is one bubble of romance that has become an illusion. The old Ebbitt walls yielded a few scattered coins, half a dozen newspapers stuffed in floor crannies, and a few cobwebby bottles of wine, a rare find at that time. Unless there is an effort on the part of those who have charge of the wrecking of Capital properties to hide information about their finds, which is unlikely, there have been none of any value in this city, at least in the last quarter of a century.

The Nut Work Network

Miss Minnie Swoozie, Appearing on the Feed Bag Hour, Gives one of Her Talks on Carbohydrates and Minerals, Followed by the Inevitable Poet Laureate of the Air

By H. I. PHILLIPS.

Announcer: And now, followers of the Nutwork Network, we come to that popular feature, The Feed Bag Hour, in which Miss Minnie Swoozie, well-known dietitian will tell you what you should eat, if that lucky. Miss Swoozie's radio talks on what to eat will interest you, even if you have not been eating lately. Ladies and gentlemen, Miss Minnie Swoozie:

Miss Swoozie: Ah, there, everybody! Here I am again and once more I bring to you one of my little talks on what to tackle with a knife and fork. All health is, as you know, a matter of what we take into our systems. As there are very many things dished out to us in modern civilization, we must have a system of eating. I might say a system for systems. As the poet said, the colonel's lady an' Judy O'Grady are systems under the skin.

* * * *

You must first of all know your carbohydrates, your proteins and your minerals. We are all part vegetable and part mineral. Some people are more vegetable than mineral and vice versa, but you can generally tell the vegetable people by the hungry far-away look in their pale blue eyes as they stop in front of butcher shops and gaze at the chops, loins of pork and steaks in the window.

* * * *

Americans eat too much meat. Or perhaps I should say they did eat too much meat before the depression. Meat is not good for you in excess unless you are a hard worker, and where today can you find a hard worker? To be a hard worker is rapidly becoming illegal, anyhow, my dears. What you need is a balanced ration and a balanced ration is not, as many people suppose, a tray full of goulash, being carried through a restaurant by a former Japanese juggler. Do I digress?

* * * *

Voices: Yes.

Miss Swoozie: Let us get down to brass tacks.

Voice of a Hungry Man: We are already down to brass tacks.

Miss Swoozie: Never will the people of this country know real health and vigor until they study the secrets of a proper diet and lay off Mulligan stew for breakfast and pig's knuckles with sauerkraut and a few bottles of beer for lunch.

Voice: What, never?

Miss Swoozie: Well, hardly ever. How many of you come home to dinner, ask "Well, what are we eating tonight?" and stow away everything on the gas range before getting anything like a complete answer? How many of you consider the human stomach as a sort of depository for old razor blades, knick-knacks and those curious green bits of paper they wind around lamb chops? Ah, far too many, my little pidgiewidgies.

* * * *

And so today I outline one of my Menus for a Perfect Week. Follow these, my dears, and see what a change will come over you. Let us begin with Monday.

A Voice: Why not?

Miss Swoozie: For breakfast on Monday I recommend the juice of one catsup bottle, half a grapefruit, three thin slices of baked owl, a piece of strawberry shortcake, a good black cigar, a little American cheese and two cups of coffee. I specify no particular coffee. You may take whatever coffee gives you the best radio program. This breakfast will send you to work fit for anything that may happen, and if something doesn't happen it will be strange indeed.

You can generally tell the vegetable people by the hungry, far-away look in their pale blue eyes as they stop in front of butcher shops and gaze at the chops, loins of pork and steaks in the window.

For lunch I suggest going easy. The noon meal has killed more people than Napoleon's battalions. My Monday lunch menu (try to visualize it in printed form—it will perk up jaded appetites more effectively) follows:

Two plates of thick soup, with grated American cheese.

Six Hard Rolls   One Coffee Cake.

Entree

Medium Sized Shad

Main Course

One Size II Portion of Roast Beef With Creamed Potatoes.

Succotash   Sweet Potatoes.

Chocolate Layer Cake

Cheese   Lager   Cheese

* * * *

This is what we call a mineral dinner, the mineral being of the sort from which park statues are made. For Monday night's dinner moderation is advised, and I do not recommend more than two cocktails. It is better to have a vegetable whisky than a mineral whisky. For dinner we dispense with soup and begin with griddle-cakes and sausage, the food of the American Indian and the pioneers.

* * * *

Then comes a good old-fashioned American cheese souffle garnished with bacon. Do not hurry. Give the vitamins a chance to get organized. Now we are ready for a planked steak with four or five vegetables and some rich gravy. Personally I prefer a mineral gravy. Apple pie, American cheese, puddings and some American cheese complete the dinner. Thus, my dears, you go through the day on what we call a balanced diet and are in perfect shape to be the dummy if you go to a bridge party that evening.

* * * *

Now we come to the Tuesday menu. Take a pound of American cheese . . .

Announcer: You take a pound of cheese, Miss Swoozie. I am sure the radio audience has had enough food and now wants to do some drinking. Folks, that was Miss Minnie Swoozie, conductor of the Feed Bag Hour. No advertiser sponsors the lady, unless it be some cheese company. If you will stand by for a few moments I will bring you once again Oscar Shrewsberry, Poet-Laureate of the Air. Here he is, and don't say you weren't notified:

* * * *

Mr. Shrewsberry: Hello, approximately nobody! Here I am again talking to myself over a national network. In response to a fictitious and anonymous letter, I am reading you at this time three poems on May.

A Voice: May who?

Mr. Shrewsberry: I mean the month of May. Are you listening?

Oh how I love the month of May!
For April then is far away,
And so is March, oh very, very,
And so, praise be, is February!

Oh what a lovely month is May!
The same is true of June, they say;
In June we get no wind, no raw
gust,
Nor do we in July or August.

Oh how I go for sweet, sweet May!
I kiss her if I may, Hey! Hey!
A grand month May is to remem-
ber——
And so they tell me is September.
Oh, may I speak again of May?
It brings. . . .

Announcer: You may not, Mr. Shrewsberry. Come around again about next December and maybe we will have so far forgetten you as to let you recite again. I now bring you the stock market report which always comes to you at this hour. Ladies and gentlemen, Mr. Otis Haze, our market commentator:

* * * *

Mr. Haze: Well, we had a big rally in the stock market today. In some cases stocks soared almost an eighth of a point. It was the biggest rally in weeks and caused great excitement on the floor. All commodities joined in the movement, oils were strong, coppers looked pretty good if you were far enough away, and steels were up on a statement by a steel executive that inside of a decade or two there would be money in the business.

* * * *

Announcer: I am sure you enjoyed that broadcast of the baseball scores. Next week at this time we will present a program that will be equally as difficult to listen to.

(Copyright, 1934, Associated Newspapers.)

News of Capital Players and Culbertson's Bridge

More and Better Bridge Planned for Summer Months

By FRANK B. LORD.

Experts great many venture more,
But timid players stop at four.
—Poor Richard's Bridge Almanack.

• • • •

THE bridge playing element of the community which is steadily increasing, is starting off the summer months with plans for more and even better bridge. The program for the next two months includes an interclub match, the National Press Club annual tournament, the Washington preliminaries of the United States Bridge Association championships, the big feature of the Washington Bridge League, the midsummer program of the Federal Bridge League and the finale of the Women's City Club.

The interclub match will have more participants than at any time heretofore. The preliminaries will be held in the auditorium of the National Press Club May 17. About ten clubs, some of them with as many as six teams, will participate. Twenty-five per cent of the original teams will play later for the cups offered.

The Press Club tournament started Monday night with the "Mr. and Mrs." event under the Howell movement. The match was for the John H. Edwards trophy. The winners were E. C. Stewart and Mrs. Daisy Mott with a score of 87½, with Mr. and Mrs. R. E. Williams runners-up with a tally of 84½. Mr. and Mrs. John D. Mothershed were third with a score of 80.

Tomorrow night the tournament will be continued with the selected pair event for men and women, at least one member of each pair to be a member of the club. This match is for the Victor R. Smith trophy now held by Mr. and Mrs. Harold Brayman.

This contest will be followed by the team of four match on May 21, which is for men only, and on May 28 with the mixed pair event for the special club trophy.

• • • •

Keen interest is being displayed in the local preliminary qualifying rounds for participation in the grand national championship of the United States Bridge Association to be held in October. These preliminary contests for the Washington pair and team-of-four championships will be held by the Washington Bridge Club under the direction of Mrs. Eugene Nolan at the Roosevelt Hotel Monday, May 21; Thursday, May 24, and Monday, May 28, at 8:15 o'clock. The leading 25 per cent of the pairs of each evening will qualify to play in the finals for the Washington championship. The finals will take place some time before June 16, and the team-of-four finals must be held prior to July 1.

• • • •

Winners on Tuesday night at the Roosevelt duplicate were Mr. and Mrs. James H. Lemon, first, and Mrs. M. C. Robinson and Dr. E. B. Conolly, second.

In the seasonal competition at the Roosevelt the standing of the leading contestants is: Capt. C. W. Dietz, first; Mrs. C. W. Dietz, second; W. R. Lewis, third, and Mrs. Virginia Jones, fourth. The scores of the leaders are fairly close with others in the race still having a chance to come to the front. The match will end the first week in June.

• • • •

At the recent meeting of the Washington Certified Teachers Association the following officers were chosen: Miss Mazie Buie, president (reelected); Mrs. Marian Barre, vice president; Mrs. Dixie T. Wright, secretary; Mrs. Falk Harmel, treasurer. An executive committee was appointed to consist of the four officers and Mrs. Alma Byrne and Mrs. Kitty Boyle, with Mrs. Hannah G. Hill as chairman of the publicity committee.

• • • •

The May game of the Washington Bridge League brought out 47 pairs. The play was at the Shoreham and was divided into three sections with the following winners:

Section No. 1—North and south, Mrs. Alma Byrne and J. T. Powell, first; Miss M. Fremgen and Miss F. Brook, second; Mr. and Mrs. W. S. Frisbie, third. East and west, M. S. and J. D. Nevius, first; Mr. Mitchell and A. P. Burgess, second; J. R. Branham and Harry T. Wensel, third.

Section 2—North and south, Mrs. K. S. Paxton and Mrs. L. C. Walling, first; Commander and Mrs. H. C. Train, second; Mrs. M. Johnson and A. T. Herrick, third. East and west, Mr. and Mrs. P. E. Golden, first; Mrs. W. J. O'Leary and J. C. Davidson, second; Mrs. J. A. Hodgkins and Miss L. Silsby, third.

Section 3—North and south, Roy Thurtell and H. Brown, first; Mrs. Martin West and Mrs. "Pat" Nolan, second; Capt. and Mrs. C. W. Dietz, third. East and west, W. Groat and P. W. Shepard, first; Mr. and Mrs. V. A. Clarke, second, and Dr. C. C. McDonnell and F. Munchmeyer, third.

Trophies for what the league calls its big game, to be held in June, were on exhibition. With the regular June game yet to be played 67 league members have qualified for the stellar event. It is now indicated that there will be upward of 100 participants in the match. The players will be divided into three graded sections for this game. There will be two sessions of play, with all entrants playing in both sessions.

• • • •

The following schedule is announced for the summer pair games of the Federal Bridge League, to be held at 2400 Sixteenth street: May 21, June 11 and 25, July 9 and 23, August 6 and 20.

The winners in the duplicate last Monday night were: First section, Mitchell movement, north and south, Harry Wensel and Walter Bochstahler, first; Granger and Donnelly, second; east and west, McAuliffe and Brown, first; Mr. and Mrs. Reaper tied with Smith and Eisenhart for second place.

Second section—Mitchell movement, north and south, Miss Helen Joliffe and J. Anderson, first; Miss Johnson and Mr. Gerber, second; east and west, Lloyd and Lewis Tubbs, first; Mr. and Mrs. Gibson, second.

• • • •

Washington Whist Club winners last week were Mrs. Don Ewing and James Brown, first, and Mrs. Eugene Nolan and S. Sourilis, second.

When to Abandon a Long Suit in Defending Hand at No Trump.

BY ELY CULBERTSON.

IN defending a hand at notrump it is not only futile but foolish to continue the lead of a long suit when the hand holding it is entirely barren of entries. Rather the player should seek some other means of getting the tricks necessary to assure the defeat of the contract. It is of absolutely no value to have three or four long cards established as tricks only to be compelled later to discard them on the Declarer's winners and to realize that the one favorable element for the defense was wasted in a futile manner in attempting the impossible.

An interesting example of the necessity of abandoning a long suit when the hand is void of entries occurred in a recent Duplicate game in New York City. The hand was played in almost every instance at three notrump by the Declarer, and only in those cases where the holder of the West hand realized the advisability of playing not to establish his own suit but to establish his partner's winning cards was the contract defeated.

North, Dealer
Both sides vulnerable

	North	
	♠ J 10 ♡ A J 6 5 2 ♢ A Q 10 5 4 ♣ 9	
West ♠ 8 4 ♡ 7 4 3 ♢ 7 6 ♣ Q J 7 6 5 2	N / W E / S	**East** ♠ A 7 3 2 ♡ K 10 8 ♢ K J 9 ♣ A 10 8
	♠ K Q 9 6 5 ♡ Q 9 ♢ 8 3 2 ♣ K 4 3	
	South	

The bidding at one table was: (Figure after bid refers to numbered explanatory paragraph.)

North	East	South	West
1♡	1NT	2♠(1)	Pass
3♢	Pass	3NT	Pass
Pass	Pass		

1—Theoretically, the Double of a bid of one notrump would be better as, with correct defense, East would be severely penalized.

Where the contract of three notrump was made, the Opening lead was the club 6. East played the Ace and immediately returned a club (actually a better play by East at this point would have been the club Ten rather than the Ace), which was overtaken by West, and a third round of the suit led, clearing the suit. South was now in the lead and led a spade to the Dummy, East permitting the trick to hold. A spade was returned, East again ducked, and South won in his own hand. South again led a spade and East cashed his Ace and returned the same suit. South cashed his remaining spades and then led a small diamond. He did not finese but went up with the Ace as in the meantime East had bared down to the King-Knave of diamonds alone and the King-Ten-8 of hearts. East was then thrown in the lead with the remaining diamond and forced to lead up to the heart tenace for the ninth trick.

The student will observe that had West at the beginning chosen to open a diamond or had he more probably shifted to a diamond after winning the second lead of clubs, South could not possibly have made the hand. In that case the element of time would run against the Declarer as West would thus have utilized the Time Factor to the advantage and not the detriment of the defending players.

The Same Bid With a Different Meaning.

The deeper meanings of complex bidding situations can seldom be grasped "by ear." There are often hidden inferences underlying the seemingly commonplace bids which develop in the course of the auction, and an understanding of them will usually depend upon conscious analysis and reconstruction of the hands of all players. If this analysis is based upon orderly and sound mental processes, each step in the bidding scale will be found to tell a story of consummate clarity; if not, the bidder will find himself the victim of a slight error in calculations which may eventually lead him to an utterly erroneous conclusion.

All good bidding is characterized by its adherence to pure logic. When a series of bids are logical, they may be depended upon; when the slightest inconsistency arises the entire chain is weakened and no single link, not even the simplest, may be accepted without reservations. The only way to determine the true meanings of bids is to examine each step in the partnership bidding, considering the implication of strength and the denial of further strength involved whenever any bid is made.

Observe how similar the two following bidding situations are—and yet how different are the messages conveyed:

	North	South
1.	1♡	2♡
	2NT	3♡—Semi-Sign-Off
2.	1♡	2♣
	2NT	3♡—Strength

In the first example, South's three-heart bid not only denies strength, but requests North to pass. South has raised the heart bid once—that might have been based on full values and it might have been a shaded Raise to keep the bidding open. Now when offered an alternative notrump contract, South can not raise the notump and can not raise the hearts—for his three-heart bid is only a preference as between two denominations which are offered, and to raise, South would have to bid four hearts.

But in the second example South shows strength and encourages North to bid. And the difference lies solely in the combination of inferences contained in South's original response of two clubs rather than two hearts. South must have adequate support for hearts—otherwise he could not assist a suit which has not been rebid. With adequate support and a minimum hand he would have preferred an immediate shaded Raise to a suit Takeout on the first round of bidding. Thus South does not hold a minimum hand, and, after North's strong Rebid of two notrump, expects to reach a game. His three-heart bid in this case is not a preference—on the contrary, it offers North a choice of game contracts.

Yet on the first round South made a possible minimum response in each case—a simple Takeout may always be as weak as a single Raise—and on the second round made the identical bid in each case; and the minor change in formula sufficed to depict a variation in strength between the two possible Responding Hands which might equal 2½ honor-tricks.

Any inconsistency in a sequence of bids shouts a warning signal to the bidder's partner to stop and think things over. Even when a player has made three bids and all were of a logical nature, if the fourth bid has an unnatural ring to it there is danger that the entire chain was "psychic."

(Copyright, 1934, Ely Culbertson.)

Three Centuries of Carrying the Mail

Continued from page 9.

been declared post-road carriers, there were as many letters carried privately as in the mails. This was especially true along the lane between Boston, Philadelphia, New York, Baltimore and the far Western cities of Ohio and Illinois.

As the business of the country increased, still more rapid facilities were needed and various experiments tried. One of the important ones was the Pony Express, the principal feature of which was the riding in relays and on a schedule which permitted no delay in transferring the mail from one carrier to another at transfer stations. It cost a sender three times normal rates to use this limited express.

While the experiment was not a financial success and many of the pony express routes were discontinued within a few months after the experiment began, at that time it was in fact, a "rapid" transit. Its introduction was regarded as an epoch in postal history. The Postmaster General was induced to change the seal of the Postoffice Department from the design of Mercury riding on the clouds to an actual scene in postal life—the latest means of rapid mail transportation—a galloping pony carrying a mail messenger and mail bag.

Two of the most famous of the express riders, of course, were Buffalo Bill and Wild Bill Hickok. Cody began riding a route when he was only 16. Once, after covering his run, he found that the next rider had been killed. He rode that man's route, 85 miles, then returned over both, to his own starting point, 322 miles, without rest. Jack Keetly in the same manner doubled back over two men's stages between St. Joe and Seneca, doing 340 miles in 31 hours. He rode the last 5 miles asleep in his saddle. But Pony Bob Haslem made perhaps the longest ride on record. He found the terminal station of his run burned by Indians and the stock tender and the next rider killed. Through a day and a half beset by perils, seeing Piute signal smokes from every peak and more than once pursued by war parties, he rode 190 miles and doubled back over the route, finishing his 380-mile run at Virginia City only a little while behind time.

In October, 1861, a telegraph line was completed between Omaha and California. The Pony Express, after a career of 16 months, was dead.

Akin to it, however, was the famous overland route operating from Missouri to the Pacific Coast, established by an act of Congress, 1861.

The one experiment of the pony express period which became a practical means of transportation was the railroad. Two years after the pony express was begun, Congress by law declared that all railroads should thereafter be deemed post roads. It authorized the Postmaster General to have the mails transported in that manner if it could be done reasonably.

Since 1838 there have been only a few means of transportation of the mails over long distances. The aeroplane and automobile, of course, were not yet even nebulous dreams, although in 1840 the idea of making use of aeroplanes in the postal service was first suggested. R. O. Davidson, Senator from Missouri, introduced a resolution in that year for "an appropriation of $2,000 to test an experiment for carrying the mail through the air."

Alaska is the show place of the mail service, the last frontier, the region of the greatest variety of mail transportation in the world. There one may see the mail carried by railroad, wheeled horse vehicles, horse sleds, dog sleds, reindeer sleds, by men on foot and on snowshoes, by steamboat, gasoline boat, the white man's rowboat, the Eskimo kayak and the airplane.

Today the length of the U. S. post routes has increased from the one single trail through an unbroken forest from New York to Boston in 1672 to a combined length sufficient to reach around the earth at its greatest circumference more than 20 times.

Seeing the Capital City With 1845 Guide Book

Continued from page 5.

thing was fine, until they came to the rotunda where "their attention was arrested by this group—Boone killing the Indian. They formed a semicircle, and the headman stepped forward and stood before the rest. They looked intently for some moments, scrutinizing and recognizing every part of the scene, and suddenly, as of one impulse, they raised their dreadful war-cry and ran hurriedly from the hall."

Dramatic as this is, one could wish to make an even more effective reconstruction—such as one of the braves starting forward and crying, "Uncle James!" or perhaps an old warrior commenting with heartbreaking stoicism, "My boy!" But this is obviously impossible because whenever a free bit of reconstruction is attempted in a Washington newspaper, someone whose grandfather was there writes in indignantly. Accuracy's gain is legend's loss.

Pungent Art Criticism.

Referring to another native grouping—a rendition of the climax of the Princess Pocahontas—John Smith affair—Mr. Force adds this pungent bit of art criticism. "Here we see the surgeon's skill. Anatomy flourishes in lay figures for the lecture room; and the whole group looks more like a parcel of galvanized bodies than an ideal work by the hands of an artist. When will Government learn to employ men of True Genius, men . . . who know what an Indian is in prose, and not in romance?"

More to Mr. Force's taste was Greenough's statue of Washington in Greek draperies. With regard to the creation of this statue, Mr. Greenough is alleged to have said, "I have sacrificed to it the flower of my days and the freshness of my strength; its every lineament has been moistened with the sweat of my toil and the tears of my exile."

Leaving the Capitol reluctantly Mr. Force escorts the reader to the various Government buildings. He begins with what looks to be an obvious truth: "Hard is the lot of the State Department." But he is referring only to the hardships of the undersecretaries in being forced to inhabit an old building when the clerks of some offices are housed in comparative grandeur. Of the Treasury Department, Mr. Force makes the following up-to-the-minute comment: "It is a noble structure—pity it were not built of something more durable than sandstone." The War Department is "exposed every moment to destruction by fire."

The Navy Yard Described.

There is an interesting chapter on the Navy Yard. "It is said that vessels built here keep better than those built at any of the other Government Navy Yards, which is supposed to be owing to a more careful inspection of the timber." Nine vessels, including the Grampus and Shark of 10 guns and the Experiment of 4, had slid down the ways there. The chapter concludes with a rather depressing touch: "There is a large settlement of houses and inhabitants congregated around the yard, but business does not flourish. There is no commerce, and what trade there is consists in coal and wood, and the produce of the river—fish and oysters. The houses look ancient and timeworn. Government does not foster this post to a very large extent."

Describing Columbian College, which was founded in 1821, Mr. Force lists the curriculum which includes only the very highest education. There are lectures on Intellectual, Moral, and Natural Philosophy, Rhetoric and "on occasions of great interest the students are allowed to hear the debates in Congress, and the arguments in the United States Supreme Court."

Debating Societies of the '40s.

Chief among the attractions of the National Capital were debates. Most prominent among the many forensic societies was the Union Literary and Debating Society. Its operations were "conducted with great zeal and vivacity, and talents of a very superior order are often exhibited before crowded audiences of both sexes. The subjects were connected "immediately or remotely with the well-being of society" though "politics in the party sense are excluded." The proceedings of the society were "conducted with dignity and decorum."

Georgetown College is also given a chapter, and we learn that the system of education "is thorough, and every attention is paid to the comfort of the students" . . .

In his description of the old dueling ground, Force mentions the death of Decatur in his duel with Commodore Barron—and adds "here has blood often been shed to satisfy a sanguinary code of honor." Needless to say, Mr. Force never misses a chance to point out where the best views of city and country could be obtained, and to make everything clear to the reader often refers to the engravings with which the text is peppered. The book, by the way, is not illustrated but "embellished."

At the end of the text is a Washington Guide which contains a Congressional Directory and "other useful information." We learn that one of the "Diplomatic agents accredited to the Government" was C. H. Raymond, Charge d'Affaires from Texas, and we also had an envoy from Sardinia. We sent men to the Cisplatine Republic, New Granada and the Feejee Islands, as well as the Society, Navigator's and Sandwich Islands. Accredited agents were also dispatched to the Dominions of the Imaun of Muscat, Kingdom of the Two Sicilies, and the Hanseatic or Free Cities.

Where the Congressmen Lived.

Among Washington's 24 churches, the Episcopalian and Presbyterian had five each. Cab fare from Capital Square to Seventeenth street west was 25 cents—half-way, it is specifically stated, was 12½ cents. For a ride from the B. & O. Depot to the National or Indian Queen Hotels the traveler had to pay the latter sum. Senators and Representatives inhabited mainly lodging houses, such as Mrs. Potter's at Pennsylvania avenue between Third and Four-and-a-Half streets or Mrs. Tully Wise's.

The only erratum in the book concerns the Rev. Septimus Tuston, who should be listed as an assistant minister when, instead, he is given credit as being the presiding minister.

It seems only fitting to conclude this account of Washington with the peroration of a rather beautiful speech by Dr. Staughton, first president of Columbian College. Dr. Staughton is referring to the view from the college toward Mount Vernon.

"Superior transports shall swell the bosom of the young American while he gazes on the mount where dwelt the hero, who, with the eagle for his standard, fought the battles of his country, achieved her liberty, illumined her councils and, leaving her a legacy of paternal advice and patriotic example, in peace expired. Imagination, on the soft breezes of the evening, shall hear the notes which the trumpet of the Genius of Liberty sounds over his sepulchre; and affection shall exult and weep for Washington."

Today's Cross-Word Puzzle

The cross-word puzzle, previously published on this page, will be found in the Fourth Section of today's Post.

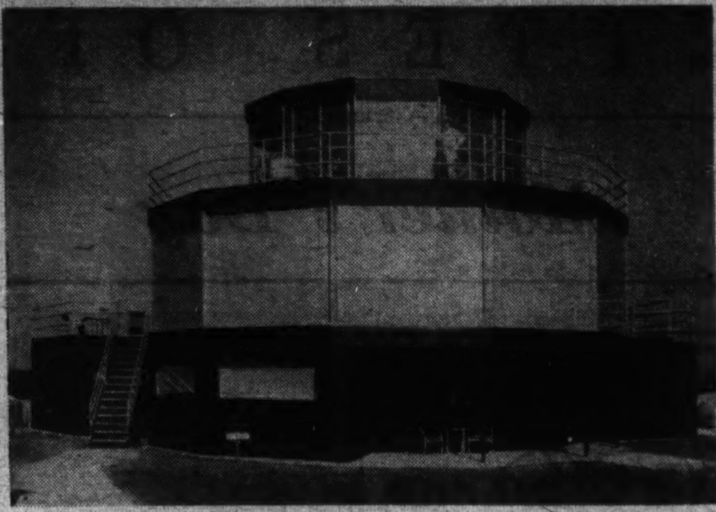

John Mills Photo.

The House of Tomorrow, an exhibit at the Chicago Century of Progress Exposition, is an example of the trend in building design, using glass as a substitute for walls.

Scientist's Preview of the Future

Continued from page 1.

tilation will be scientifically controlled.

"These commercial buildings of the future will make possible entirely new trends in design as architects are freed from the limitations now imposed by their dependence upon the sun for light through the windows. Also, fire hazards will be sharply reduced.

"In both commercial buildings and private homes, improved heating and air conditioning equipment will be installed almost universally. Buildings will be properly warm in winter, without that oppressive dryness we now so frequently observe in overheated rooms, and in summer a temperature will be maintained that is neither so hot as the outdoors nor so chilly and drafty as to be dangerous to health."

Of course, Dr. Briggs points out, improved transportation facilities will accelerate the trend toward decentralization of population. Eventually, he feels, cities may be used only for business or industrial purposes. Homes will be built many miles away, and improved transportation methods will make commuting no more difficult or time-consuming than it is for the average householder today.

Dr. Briggs' scientific record speaks volumes. He was born on a farm near Assyria Center, Mich., May 7, 1874. He was graduated from Michigan State College in 1893, received his M. S. in physics from the University of Michigan in 1895, and his Ph. D. from Johns Hopkins in 1901. In 1932, Michigan State awarded him an honorary doctorate of science. His entire life since college days has been devoted to the service of the Nation through the Federal Government.

He Acts as Referee In Legislative Fights

Continued from page 3.

them conveniently for their own and their party's advantage.

The rules have been known literally to run away with the House on occasions.

There was a private bill session not many weeks ago when members became so hopelessly ensared in their rules an adjournment was moved and voted before leaders could get to the floor to clear the parliamentary tangle.

And there was the recent occasion when the House wanted to adjourn and couldn't, because two roll calls and half a dozen standing votes failed to produce a quorum.

"Lew" Deschler earned his parliamentarian's pay that day. So wound up in its own rules was the House that only after nearly an hour's hard work, and much coaching of Representative Adolph Sabath, acting chairman, was an adjournment finally engineered.

Deschler apparently is well content with the field for service offered in his present assignment, if his career runs true to precedents carved by some of his predecessors in the office of parliamentarian, however he may be returning to Ohio one of these days as a candidate for elective office.

Representative Cannon, of Missouri, is not the only member of Congress who earned his spurs as parliamentarian.

Charles R. Crisp, of Georgia, son of a former Speaker and acting chairman of the Ways and Means Committee before he retired from the House last season, held the same office.

Asher Hines was a Representative many years after he served as parliamentarian, and, like Representative Cannon, left a compilation of House rules for posterity, now famous as "Hines' Precedents."

Clark Became a Senator.

Some parliamentarians have even made their way to the other wing of the Capitol in later life—Senator Bennett Champ Clark, for instance. He was parliamentarian while his father was Speaker.

Deschler likes nothing better than a sharp floor battle on questions of parliamentary controversy, and at such times takes his assigned place at the right of the Speaker, his rule book at hand.

In his own person, he may not address the House, but the Speaker, who is far from a poor rules student himself, banks heavily on his advice, and often merely repeats what his counsel whispers in his ear.

The youthful official recalls vividly a three-cornered floor duel in parliamentary law last session, with two former House parliamentarians, Cannon and Crisp, on opposite sides of a question, and himself, in the role of arbiter, at the right of the presiding officer. He can not remember how the decison went—or so he says.

A Republican, and originally appointed by a Republican Speaker, Deschler has no politics as Parliamentarian of the House. If he showed any partisan leanings in any of his counselings, the House probably would make short shrift of him.

But so free was he from partisan taint, that former Speaker Garner continued him in the job. Nick Longworth appointed him to without seriously considering anyone else for the place.

Jack Garner always had a form question he put to Deschler, when a knotty parliamentary problem presented itself.

"Well, what's the answer?" he would ask.

And Deschler never kept him waiting very long.

As parliamentarian, he must have a thorough knowledge of the Constitution, the rules and practice compiled by Thomas Jefferson, rules of the House adopted from time to time, the precedents or decisions of the Speakers and chairmen of the Committee of the Whole.

Unofficial "Scrapbook" Helps Out.

He must be able to lay his finger on a rule or decision that will back up the Speaker or chairman, and which may be quoted by the Chair in qualifying his decision. In order to cite a precedent immediately, he maintains an elaborate scrapbook and reference file of decisions, kept up to date.

Although precedents are given their proper weight, there are times when the Chair must pioneer, stating a new decision in ruling on a novel proposition. Members at any time, of course, may appeal from a ruling. A tribute to the skill of parliamentarians in their role as counsel, is the almost negligible number of times the decision of the Chair has not stood.

Deschler has a capable understudy in Maj. William T. Roy, who bats for the parliamentarian in emergencies and has a good average.

What does the parliamentarian do in his spare time? Well, here are a few of his other duties:

He has charge of referring all public bills, resolutions, joint resolutions, &c., to the various committees. (There were 17,373 bills in the Seventy-first Congress.)

He is constantly called upon to draw up resolutions and rules covering all subjects and consulted by members on status of bills, correctness of form and committee jurisdiction.

He must check over the journal each day for the Speaker, a meticulous matter, as the official House record must be absolutely correct.

He must know the name of every member of the House—there are 435 of them—and the States they represent.

He advises the Speaker on all committee reports, the calendar to which they are assigned, and their form.

On all decisions of the Chair, a syllabus must be written and filed away for future reference and study.

He is instrumental in preparing programs for legislative measures and in getting them through the House.

All of which may or may not explain why the business of the House proceeds much more rapidly than at the other end of the Capitol, or why the House is now practically ready to adjourn, after the heaviest legislative session in its history.

Representative Clarence Cannon, of Missouri, a former parliamentarian.

VIGNETTES OF LIFE

By J. Norman Lynd

Mother's Day

Copyright, 1934, by Public Ledger, Inc.

Address Your Letters Hereafter to Laird Kiltie, New Editor of the Pets' Corner.

The Junior Post.

This Is Picnic Time of Year. Write a Story About Them. Hurrah for Summer!

WASHINGTON, D. C., MAY 13, 1934.

Junior Post Writers Urged to Note Flag Day and Memorial Day in Stories, Poems

Only Final School Examinations Stand Between Young People and Vacation

Dear Post Boys and Girls:

Within a short time of one another two National holidays will be celebrated, Memorial Day on May 30 and Flag Day on June 14.

Both of these days should mean a great deal to the readers of The Junior Post. Both are symbols of things precious to this Nation. Memorial Day is the day on which we remember the heroes who died that America might live, and Flag Day is the day that in a sense is the birthday of our National emblem, the Stars and Stripes that float above us to prove to all that we are a free people living in unity with ourselves and other nations.

I hope on Memorial Day that you will think of these brave men who were willing to give of their all for their country. As good citizens we know that it is our duty to stand by our country at all times and on days like Memorial Day we realize it more than ever.

The story of the American flag is a most inspiring one. The Junior Post would welcome stories about it for the Sunday (June 10) nearest Flag Day. Look up the history of your flag and even if you do not win the prize you never will regret all the knowledge you have gathered in about it.

A special prize will be given for the best Flag Day entry, whether it is a poem, picture, story or just a letter about it. Many boys and girls who think they can not write stories write very good letters. To write an acceptable letter is a real achievement in these days when letters have gone so out of fashion. Your editor is glad always to receive a letter from you. When it comes to letters from the readers of The Junior Post it is a case of the more the merrier.

The Junior Post also invites its contributors to send in stories, poems and pictures about Memorial Day. It is a very inspiring subject and it would seem that almost any boy or girl could write or draw something about that day.

Isn't it fun to think that the long vacation is just around the corner? Of course, there are examinations and other hard paths to wander down before you reach the glad hours of vacation time. But just to know the big holiday time is on the way cheers one up.

I know that it is hard for children to keep their eyes and their minds on their books and their lessons when the great out of doors is so inviting. But there will be plenty of time in which to play and enjoy all the delights of out of doors a little later on. Your task just now is to pass to that higher grade and that takes work, there is no mistake about that.

So one last pull, a long hard pull, boys and girls, right up to the top of your school hill. When you get to the top you can look far down the valley and see Vacation Time. Try it and see. Let's race to the top. On your mark! Ready! Go!

EDITOR JUNIOR POST.

Pride Goes Before Fall.

Mary, with her long curls hanging down her back, walked haughtily down the road. Although only 10 years old, Mary was very proud and had much dignity. As she strutted along the country road, children would stop playing and say: "There goes that stuck-up Mary, or Mary's curls are beautiful. Mothers would nod their heads and wish their children were like that well-mannered Mary Grimes."

Mary thoroughly enjoyed to be gazed upon and she loved to toss her pretty head so that all her curls would move. On this particular morning Mary was walking down the road with her 5-year-old brother. "Hey, Sis, watch me," shouted her brother as he jumped over a mud puddle. "Tommy, stop that," commanded Mary as she wrinkled up her pretty face with frowns.

Just then something happened! Mary and Tommy both fell flat down in the mud puddle. Tommy screamed with delight, but poor Mary. They got her out as well as they could with the help of some playmates. "Oh, oh, Mary, are you hurt, baby?" queried Mrs. Grimes.

Mary looked at herself in the mirror. Her hair was as straight as could be, while she was covered with mud. How could one uphold one's dignity in this state, especially when all the children were staring as if you were a freak.

Mary whimpered and said, "Only my feelings."

BARBARA BARNES.
4722 Fifth street northwest.

A Mother's Love.

After old friends have turned away
And no one seems to care,
There is one waiting till the day
When you will came back to her.

Your mother—who gave all to you
That your way could be easier
than hers,
And you would not have to bear
The trouble and the cares.

After nations have crumbled and
fallen,
And men are but the dust of
ages,
When the pens of writers have
ceased
To record history's pages,

One thing will last forever
And that will never lie,
A mother's love for her child,
That will never, never die.

KARL T. STELLO (age 17).
Beltsville, Md.

Drawn by Roy Dean, 1513 E street southeast.—Awarded $1.

"Artists Needed," Drawn by Francis Joan Townsend, 16, 118 Washington avenue, Riverdale, Md.

Mother.
(Awarded $1)

"Mother!" What name could mean more to any boy or girl? The name that is the sweetest that could be uttered in the English language. Who does more for us, who knows our needs and wants more, who loves us more, or whose love could we long for more, than Mother's?

To whom could we confide our innermost secrets than to the one who raised, loved, and cared for us from the time we were infants? Who is it that is always ready to take up for us when we are in trouble?

Take a criminal who is ready to be killed for a wrong deed, and everyone has turned his back to him and looks down on him, it is Mother that still stands by him, and down deep in her heart has the greatest love and sorrow possible for him.

Any child, who has hurt his mother, by a misdeed or mean saying, never forgives himself, because after it has been done, he realizes then, when it is too late, that he has, unmeaningly, hurt his dearest friend.

When the years pass and Mother is gone, we realize that we have lost our best friend. We no longer have anyone to come to when we are in trouble, no one to take up for us, and no one to really love us as we did have.

Millet, one of our greatest painters, showed his love for his mother, by painting a beautiful picture of her. That picture today, is still admired by everyone.

Lincoln, one of our greatest Presidents, said:

"All that I am, and all that I hope to be, I owe to my Angel Mother. My blessings on her."

It is thus that we realize what everyone should think of his mother, and we could also quote many other famous men.

So let us, dear boys and girls, always do our best, to love, honor, obey, and respect our mother, in every way possible and do everything we can for her.

RUTH C. MELLING (age 16),
65 Rhode Island avenue northwest.

Mother.

We should be kind to mother;
God gave her to us to keep;
We can never get another
And another never seek;
And every little thing we do
Is just a little drop
To what mother does for me and you
In a patient way.

MILDRED SIROTA (age 9.)
237 G street northwest.

Carelessness.

Many disastrous things may happen through carelessness. The great Chicago fire is an example. Most of you know the story of that fire, so I will not bore you by telling about it.

One day a small boy who was camping forgot to put out his fire. Result! One large forest fire.

A little girl forgot to look when crossing the street. She now lies in the hospital. She may be an invalid for life.

A child was skating in the street. A taxi came around the corner. That child may never see again. She will never walk.

In many everyday things we find carelessness. A careless slip, and one boy failed in his classes. Another child broke a window with a snowball that missed its mark.

Many, many things can happen that we would not believe could. Some one says: "Oh, I will never get hurt. I'm careful." That tells you the person should watch out. Anyone who brags on his carefulness is likely to become overconfident and make some mistakes.

NADINE DAVIS (age 13).
1409 Sixteenth street northwest.

Detroit.

Detroit is the chief city of Michigan, the fourth metropolis of the United States, and the seat of Wayne County.

It is situated on the northwest bank of the Detroit River. This city owes much of its growth to its location on the line of water communication—River St. Clair, Lake St. Clair and Detroit River—between Lake Erie and Lake Huron.

This waterway is also the dividing line between the United States and Canada.

Detroit is located on flat land, which attains a maximum elevation of 601 feet above sea level. It extends in a generally northeast-southwest direction, with a river frontage of 20 miles and a maximum depth of 9 miles.

The Detroit River flows west at the city, providing an excellent harbor. The city has an area of forty-one and seventy-six hundredths square miles.

MARTHA L. HESS.
32 Eighteenth street southeast.

Introducing Laird Kiltie

Post Staff Photo.

Here's the new editor of the Pets' Corner, posed exclusively for The Junior Post, and his name is Laird Kiltie. As you will note he has a fine nose, to say nothing of ears, for news. He wears spectacles only when on duty.

Fishing for Pearls in the Indian Ocean.

The fame of the Ceylon Pearl Banks goes back into the mists of ages. It is recorded that in 600 B. C. the first king was sending pearls to his father-in-law. From time to time the oysters have been destroyed by other fish, but they always have come back.

On Sunday afternoon we start for the visit to the historic pearl banks in the government trawler Nautilus. The next morning the ship drops anchor and we get ready for the coming of the fishing fleets. These boats are called dhoneys and they are filled with brown men. The manducks, who lower the divers, busy with their ropes; the divers themselves are clambering over the sides.

The boats have from 30 to 35 natives, and about half are divers. The rigging and tackle craft are the same today as they were 3,000 years ago. The diver has a clip to go on his nose when under water. They are chiefly southern Indians and Arabs. He is let down without any noise into the depths of the sea. The manducks control two ropes. A stone or metal sinker on one, a net basket to the other. The diver descends with one foot on the sinker, and the second rope a net bag in his hand. Arrived at the bottom of the sea he gathers the oysters and throws them in the bag. Then he pulls on the rope and the manduck hauls him to the surface.

The Indian does not hold the rope till he reaches the surface; he begins to swim. The Arab puts on a nose clip but the Indian holds his nose with finger and thumb. The average time under water for the Arab is from 60 to 70 seconds, and the Indian averages from 35 to 50 seconds. When we see the brown men go down and come up we think of Browning's lines from "Paracelsus:"

"Are there not . . . dear Michal,
Two points in the adventure of a diver.
One—when, a beggar, he prepares to plunge,
One—when, a prince, he rises with his pearl?"

Sometimes a diver can stay under for two minutes. The divers work in pairs, and their shells are packed into bags on the deck of the dhoneys. A good diver can make 40 to 50 descents in a day.

At last the fleets prepare to go in and the divers are crawling on deck. They arrive at shore and hurry to the government. There the pearls are counted and divided. The British government then takes two-thirds of the value and the diver one-third. This is how the brave natives risk their lives for pearls in the Indian Ocean.

STUART P. VIRTS (age 12).
Waterford, Va.

Drawn by Merwyn McKnight, jr., 15, 406 Hollywood place, Clarendon, Va.—Awarded $1.

The Origin of Mother's Day.

Miss Ann Jarvis, of Philadelphia, was the originator of the Mother's Day idea. Her own mother having died on May 9, she had originally in mind only to dedicate that day of each year to her mother's memory as a private and personal tribute. She confided this plan to a friend, who was struck with the beauty of the idea, and urged Miss Jarvis to broaden it to include others besides herself.

From this grew the plans for a general observance of a day of tribute to mothers. This was to be held the second Sunday of May in each year. Miss Jarvis and others who were interested wrote thousands of letters to friends in support of the plan. They told many public men about it and wanted the people to observe this day.

State after State took up the idea. In Texas the governor has honored (ever since 1912) the day by pardoning several prisoners.

On May 10, 1913, a resolution passed both the Senate and the House of Representatives at Washington to make the second Sunday in May a National holiday. The spirit of the movement, if not its actual recognition, has extended to other parts of the world.

The flower, as everyone knows, is the carnation—red for living and white for deceased mothers.

MARION SANDRIDGE.
Box 26, Mechums River, Va.

James Abbott McNeil Whistler.

James Abbott McNeil Whistler, the figure, landscape and portrait painter, whom we all have heard of, was born in Lowell, Mass., in the year 1834.

In his earlier years he was a pupil of Gleyre in Paris. Later he and his people settled in London.

From the first, young Whistler proved to all that he was artistically inclined.

He became an officer in the Legion of Honor in 1891 and a member of the Society of American Artists in 1880. His works are individual in character and are notable for subtle color harmony.

We think of Whistler most often when we see or hear of his lovely "Portrait of My Mother," for such did he call the picture which he painted in 1872 of his mother. This picture has recently been printed on the Mother's Day stamp.

The French government bought the picture for its Luxembourg Gallery in 1892.

Whistler is now dead, but memories of him still linger in the hearts of all. Especially now when Mother's Day is so near we think of Whistler and his beautiful portrait. May it long be preserved that all may gaze upon and admire it.

MARGARET SAMPSELL (age 12).
Quarters 605, Quantico, Va.

Mother's Day.

Awarded $1.

This is your day throughout the land,
And will be honored by rich and poor,
There will be flowers, fruit and candy,
And beautiful gifts galore,
My present to you looks very plain,
Just a simple little token,
which I wrapped in love
And sealed with kisses,
But for you it will easily open,
The little things may fall about,
But they won't surprise you, dear,
For they are thoughts, kindness and devotion,
Which I give you every year.
You have always been faithful, dear mother.
My welfare the first in your thoughts.
So the presents I give you each Mother's Day,
Are the things that can not be bought.

MARY E. IRELAND (age 14).
719 Third street northeast.

Drawn by Irene Bello, Carlton Hotel.

In the Editor's Letter Box

Dear Editor: Thank you for publishing my story. I didn't expect to see it in print after not writing for the paper for so long.

I certainly enjoy G. G. Trois' drawings. He is a good artist.

Only two more weeks of school! Vacation will soon begin. That gave me an idea and I wrote a story about where I would like to spend my vacation. Sincerely,

Sincerely,

MARGARET E. MONTZ (age 15).
The Goldwayne, Goldsboro, N. C.

Dear Editor: All the pictures that I ever see representing Mother's Day are always an elderly lady, but as my mother is still young and pretty I am sending a picture in honor of her. I hope you will print it. Sincerely yours,

LYRA WILSON (age 14).
2514 Fourteenth street northwest.

Dear Editor: Inclosed you will find a Mother's Day story and an idea for a new feature. I sincerely hope they will find space in The Junior Post. I am a regular reader of our little paper and I certainly do think it improves every week. Good luck and best wishes!

I remain a constant reader,

MARJORIE DUVALL (age 14).
2121 New York avenue northwest.

Dear Editor: I was sent a Junior Post, and think after reading all the items, and poems, and considering the pictures, it is quite a fine and interesting paper. My sister and I drew two pictures somewhat alike in hope that you will print either of them. I see that many of the children have given suggestions to improve the paper. I think the children should send them to their friends that are away, and that would help. Hopefully,

CHARLOTTE PAYNE (age 11).
122 E. Sharpnack street Germantown, Philadelphia, Pa.

(You should draw your pictures in black ink on white paper. You used lead pencil on blue paper.)

Dear Editor: It seems to me that our paper improves as summer approaches. Can it be possible that all of our friends prefer vacation to school?

It seems that way doesn't it. Such queer people.

I sent in my first contribution to The Junior Post last week and was much encouraged when it actually appeared in the paper.

PATRICIA FLYNN (age 13).
225 Emerson street northwest.

Dear Editor: I was delighted on seeing my drawing in The Junior Post and on seeing that I was awarded a prize. I read your message to the artists and decided to send in another one of my drawings, which is of the "White House." I hope you like it and it will appear in the Junior Post. Thanking you, I remain, sincerely yours,

HELEN A. JOHNSON (age 16).
2124 Flagler place northwest.

Dear Editor: Thanks very much for publishing my story Sunday. I enjoyed Hideko Mano's story on spring very much. I am inclosing three stories which I hope shall meet with your approval.

We are very busy preparing for the athletic events on "Rally Day" which is May 11. Yours truly,

ELLEN BEATY (age 16.)
Savage, Md.

Dear Editor: I am sending in a little set of paper dolls which I hope you will find good enough to publish. And I hope some little girl will have as much fun cutting them out as I had drawing them.

HELEN SADTLER (age 11).
Cabin John.

Mr. Book.

We all have friends, and many, too;
But the kind that cheers you when you're blue
Is the one who draws you to a quiet nook
And introduces himself as "Mr. Book."

When you want amusement find it here;
When you are sorrowing 'twill dry your tear;
When you desire adventure step right this way,
And I'll give you one whose friendship will pay.

When a new "Mr. Book" you chance to find
You feel as one who's totally blind;
And so you are; you're blind and more—
You know not what "Mr. Book" has in store.

Then suddenly you find the magic key
Which opens your eyes so you can see.
You've gained the wealth of some new friend,
Whose spirit lives, never to end.
When at last you've turned the key
And with one last pat and one last plea
You say to "Mr. Book" "Good-by,"
While on the shelf he's bound to lie.

But if you're the nicest real book friend,
That is not "Mr. Book's" final end;
He's brought out again, o'er and o'er,
And again you open his inviting door.

GRACE LEE (age 13).
Palmers, Md.

The Junior Post Airship

"Why, who is this?" asked the pilot in amazement as the News Editor of The Junior Post arrived at Bolling Field the other day with tiny 3-year-old Muriel Morgan by his side.

The pilot was tuning up The Junior Post Airship, making ready for its weekly flight over Washington.

"It's Baby Muriel Morgan," explained the editor, "and she has just been to the White House to pin a Buddy Poppy on President Roosevelt. I thought she would like a little spin in The Junior Post Airship."

"Want to go riding on the big bird!" announced Baby Muriel. But her fond parents arrived just then and came to the conclusion that while Baby Muriel could indulge in poppy pinning jaunts in behalf of the Veterans of Foreign Wars, the time had not yet come when she could go sailing through space on The Junior Post Airship.

"I'll teach you a little poem about flying," said the Pilot suddenly. He liked children and was thinking always of something nice to tell them or do for them.

"Here it is," he continued:

"My daddy is an admiral
And sails the misty skies
And catches all the little stars
And brings them home to me."

"Neither rhyme nor reason in that," laughed the editor, "but it's good, at that, for you."

The pilot grinned. He had no illusions about his verse-making ability. The only thing he prided himself upon was the way he could put an airship into a tailspin and bring it right out of it again.

After these preliminaries The Junior Post Airship set out for Kentucky.

"You are heading for the Derby," said the editor. The pilot nodded his head. He knew the editor did not want to miss the classic of the turf any more than he did.

When they got over the historic track and the race was on, they saw Cavalcade, a beautiful race horse, win the big event. How the crowd cheered. The Junior Post Airship circled around and around the track in token of its approval of what was going on below.

Journeying leisurely westward, the pilot and the news editor caught a few notes from the banjo of Booth Campbell, who is taking part in the Ozark Folklore Festival in St. Louis. Booth was certainly a master with the banjo and the editor hummed the tune as they rushed along through the spring air.

When The Junior Post Airship rode over Long Beach, Calif., its passengers were amazed to see a seal swimming in the waters beneath them with a happy school boy. The seal, of course, could teach the boy aquatic tricks by the score, even though it is only two months old and drinks two quarts of milk a day. Carl Johnson rescued the little fellow when he was cast up on the shore one day in the midst of a big storm, and now they have become real pals.

"Where shall we go from here?" called the pilot.

"Over the Panama Canal," responded the editor. "I want to see the fleet come through."

It was a marvelous sight to see Uncle Sam's fighting ships making their way from point to point through the canal.

"I am proud of the Navy," shouted the pilot as he dipped The Junior Post Airship in salute to the big fighting craft.

"So am I," agreed the editor. "And when it comes to Navy ships I am for bigger and better ones every time."

"O. K." shrilled the pilot as he headed the nose of The Junior Post Airship northward toward Bolling Field and supper with cherry pie. It is hard to keep that flying boy out of Washington when it is cherry pie season.

MEMBERSHIP PLEDGE

The George Washington Junior Citizens

I will try to be a worthy Junior Citizen of the United States of America and to follow the example in right living, truth telling and service to others set by George Washington and other builders of this Republic.

In every way possible I will strive to live up to the Code of the George Washington Junior Citizens and hereby apply for membership in this new Junior Post Club.

Name ....

Address .... Age ....

School .... Grade ....

If you are between the ages of 12 and 18 years fill out this pledge and mail it to "The Editor, Junior Post, Washington Post, Washington, D. C." and membership card will be sent to you.

The Pets' Corner

Edited by Laird Kiltie of Hydegree (Mascot of The Junior Post).

Bow, wow, wow! I have just been getting acquainted with the reporters of the Pets' Corner. I like them very much. Bow, wow, wow! Of course it makes my Scotch blood boil when Sandy Gordon turns in an expense account and no story. I guess, even if he does live in the house of a judge, I can have the law on him.

Mr. Tweet Canary has just telephoned that he is writing a welcome song to me as the new editor of the Pets' Corner of The Junior Post. Well, of course, that will be very nice. But I hope he will arrange it so it can be played on bagpipes. Being Scotch; I am rather used to bagpipes as musical instruments.

Mr. and Mrs. Wood Trush have built a nest house under our eaves. I, for one, am very glad to have them there. The whole Wood Trush family are so nice to have around, anyway.

Mike Great Dane says he is studying art and that he goes to the art class in the garden every week. Daisy Shaggy Dog tells me, however, that Mike goes to the class, all right, but he does not study art, unless licking up paint and knocking over easels can be called studying art.

The White Collie family that lives at the home of Mrs. Doak declare that they are going to write a joint story for the Pets' Corner, all about the flowers and the family of Yellow Butterflies living near them. We will be very glad to print it, if they spell the words right and do not make the story too long.

My Cousin Sandy gave a very nice welcome party for me. I like Sandy and the family he lives with very much. Of course, I had heard of them lots of times, but never met Sandy until I came to Washington. You see, I was educated in the mountains of Vermont. This is the very first traveling I have ever done.

Sandy Orkney Terrier Gordon has just telephoned in a story about a girl who bought 5 cents' worth of candy and gave a dollar bill for it and did not wait for the change. I hope none of the other boys and girls of the Pets' Corner do that, because it takes time to go back to get the change and a dollar is a lot of money just now.

Mr. and Mrs. Yellow Jacket Bee and all the little Bees are giving an all-day operetta in the lilac bush that grows by the window. They practice when they are not giving a performance. If they need a substitute, I know all the tunes.

Awarded $1.

Dear Laird Kiltie: This is the first time I have ever written you because my mistress just received me last week. I am two years old by the by. I was born on May Day, the 1st of May. I am half-spitz and half-chow, not bad to look at.

Yesterday while I was in the yard, I pulled the clothes line down. It was a fatal accident, I assure you. My mistress nearly kicked me to China. I was awfully hurt but later on, my mistress came down and petted me and gave me milk.

I suppose she was sorry she was so mean. Anyway, I am not going to pull the clothesline down, ever again, anymore.

Cunningly yours,
THE DOG WITHOUT A NAME.
Barbara Barnes, 4722 Fifth street northwest.

Dear Laird Kiltie: Here I am again. Just as of old, or new, whichever you prefer. I have been so busy admiring the new leaves that I have not written.

There are some violets under my window. It's really not mine, but I like the sound of it. One day I jumped out of the window to see the violets and I could not get back in. I meowed and meowed, but no one came. Finally I got in by scratching on the door. KITTIKIM.
Nadine Davis (age 13), 1409 Sixteenth street northwest.

Dear Laird Kiltie: Through a long hunt and many adventures, I have at last acquired my life-long hope. This hope, in case it may interest you, is that some day I am remembered in the Hall of Fame. Here is how it came about.

Several years ago, I decided to try my fortune. I went across the country, learning new things and lessons on my way. One night while on top of a mountain out West, I saw a round building. I went to the door and sniffed. And guess what I saw and heard?

"And how about naming this new planet pluto. I think it would be very appropriate," sounded a voice from within.

"Suits me," leisurely sounded another voice. "Let's go. It's late."

I instantly recognized my name and bounded away instantly, happy at my new found fame. A planet—think, named for me.

I started my home journey and I was glad to get home when I did even though I was happy over my fame. I am just writing to let you know. It took me so long to get home. Happily, PLUTO,
Ira Brown, General Delivery, University, Va.

Dear Laird Kiltie: How well I remember an event that took place in my life just four years ago. It was then that my mistress chose me as her pet to be loved always. She says that I was such a darling little puppy with big brown eyes and tan ears that I perked when she came up and spoke to me. I readily became friendly toward her and she says she loved me at once.

She picked me up and petted me. I was then put in a car and I rode to my new home and began a new life with a new future ahead of me.

Yes, this happened four long years ago. The time certainly must fly—it seems but yesterday. Love,
LINDY.
Ellen Beaty (age 16), Savage, Md.

Dear Laird Kiltie: I am a white dog with black spots on my back. My name is Mischiel. I worked hard for that name, too. Every morning I pull the covers off of my master's bed. If he is very sleepy, I always wish I hadn't. Well, I had better hurry up because I just pulled the covers off and he is coming after me. Bow-wow. (Ouch.) MISCHIEF,
Lloyd McBride, (age 10), Box 91, Steele, Mo.

Dear Laird Kiltie: I have a question to ask you, if you don't mind. Is Washington very large?

I've heard you live there. I have also heard that it's a tremendous city. Is it?

It must be large by the side of this town, anyway. Once I got tired of this place and started away—I don't know where I was going—but I soon came back, because—oh well, let's not talk of that.

The other night I stayed out rather late, and when I got home, nobody would let me in. I cried and I yeowled, and cried and meowed, but nobody came to the door to let me in. So I camped on the front porch.

Then, the next morning, when my mistress called me, I ran up a tree and hid, just for spite. I didn't come in until I got ready, either.

They wouldn't let me in when I wanted to come in, so I wouldn't go in when they wanted me to. Haven't I got a stubborn nature? That is what my mistress says, anyway. Do you thinks so?

If you think so, I must have, because I respect your opinion very much, even if you are only a dog. Pardon me, no offense meant!

I will "sign off" now. Your friend (?) JAKE,
Ellen Simpich, New Market, Va.

Dear Laird Kiltie: I just can't decide what to get my mother for Mother's Day. I don't know whether to get her a lamb chop or some dog biscuits. Perhaps you could help me. Oh, that's all right I have already made up my mind.

I believe I shall get her a nice big bone. What's that? Oh, it's my mother! I had better mail this letter before she sees it, because I don't want her to know what I am getting her for Mother's Day. Your friend. FLAPPY.
Lyra Wilson (age 14), 2514 Fourteenth street northwest.

Dear Laird Kiltie: Yesterday I arrived from New York in a stuffy crate. The suspense was terrific while I was waiting in the station for my new master to come for me. All at once the lid of my crate was pulled off and there stood my master. He picked me up and squeezed me so hard my sides almost met. I was tickled pink with him even though I am a white dog. I have the loveliest house with my name, Spot, printed in large letters. Happily yours, SPOT.
Jean Aller (age 12), 1427 Chapin street northwest.

Dear Laird Kiltie: I am new to your corner. Indeed I am new to the whole world. I am a fluffy kitten and that's my name, Fluff. I am very frightened at all that goes on around me.

My mother, Kittikin, tells me that you are the smartest dog she's ever heard of. She says you are the only dog she does approve of so that's why I'm going to write and ask you what an editor is. I really don't know but it must be something nice. Just like ice cream is.

Well, you just must be my pal because I'm dreadfully scared of this land I am in. FLUFF.
Nadine Davis (age 13), 1409 Sixteenth street northwest.

This Week's Prize Winners

$1 strip prize, Merwyn McKnight jr., 406 Hollywood place, Clarendon, Va.

$1 cartoon prize, Ray Dean, 1513 E street southeast.

$1 poetry prize, Mary Ireland, 719 Third street northeast.

$1 story prize, Ruth C. Melling, 65 Rhode Island avenue northwest.

$1 Laird Kiltie letter prize, Barbara Barnes, 4722 Fifth street northwest.

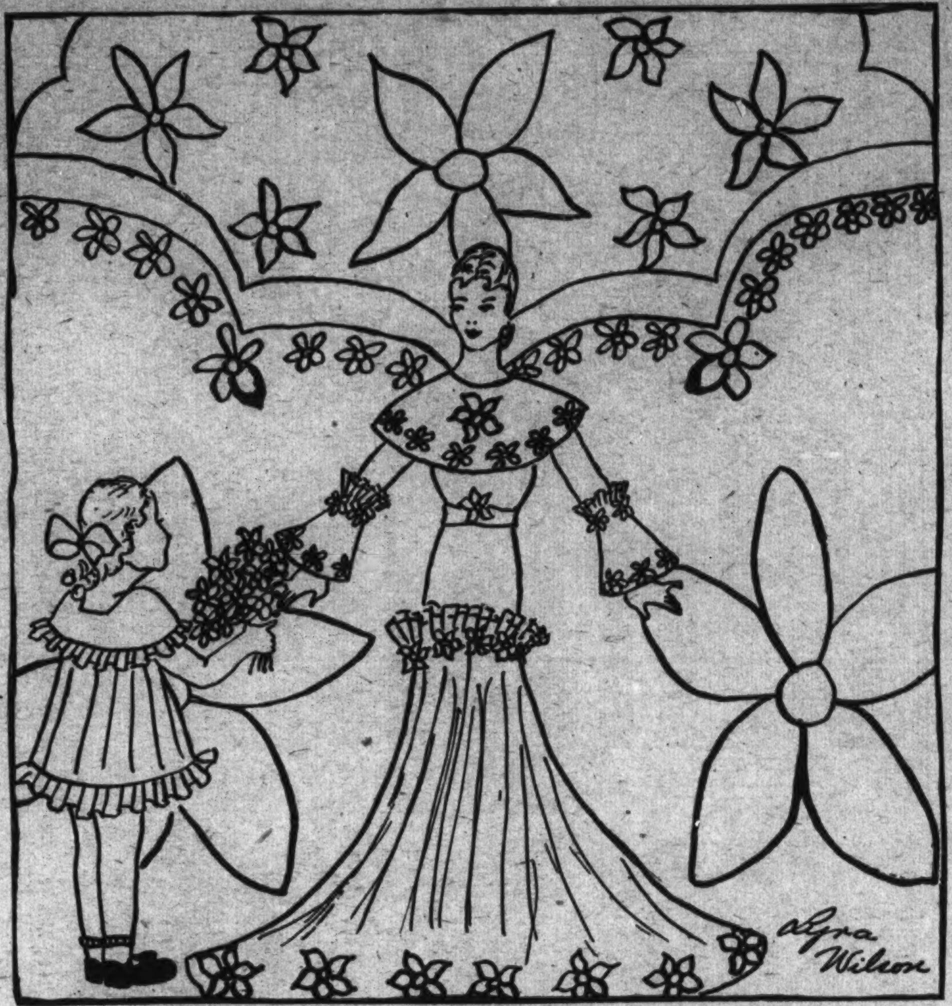

"Mother's Day." Drawn by Lyra Wilson, 14, 2514 Fourteenth street northwest.

The Girl Scout.

"Where is my hat? Where did I put my gloves? Do hurry!"

These mixed and jumbled sentences came from Jane Reed. She meant by her hat a small turban, which she called a hat and her brothers called "a skull cap." She was to be in a parade in five minutes, and so naturally she was excited and bewildered.

When she was marching in the parade she felt very proud and glad, but all of a sudden the paraders were ordered to "mark time."

Then Jane saw the trouble. A small child had run out in the street to greet her father in the parade.

"Look, look, Mary!" the baby lisped, "they didn't tell us daddy was in the parade."

Jane soon saw that the baby's parent was a driver for one of the trucks.

Everyone tried to make the little child go back, but she cried so pathetically for her father Jane's true Girl Scout heart was touched.

She abandoned her place in the march and ran to the child. "I'll take care of her," she offered. With that the parade started, and while the other Girl Scouts marched triumphantly through the streets, Jane tried to console the pettish 3-year-old.

The next day with stories of the parade in all the papers were snapshots of the Girl Scouts. Jane almost was sorry she had done a good deed even though she had won the baby's heart, for the pictures were taken during the latter part of the march and she was not included. However, further down was the story of Jane's deed. Upon reading that Jane thought of the baby's wistful face and all her sadness flew away. She was happy.

BARBARA BARNES (age 13).
4722 Fifth street northwest.

Where I Would Like to Spend My Vacation.

There are so many interesting places to see and go to during the summer months that I really don't know which I'd rather see most. Here are some descriptions of different places I have been to and some that I haven't but would like to.

The beach is my ideal place for a vacation—the beach in North Carolina where we usually go every summer. It is an island connected with the Sound by a trestle on which beach cars run. The beach has a cool atmosphere and good surf for swimming except in a storm, when the waves will rise as high as 18 feet or more.

The mountains are nice places to go to in the later part of the summer. The place I am speaking of is also in North Carolina, in the Blue Ridge Mountains. It would hardly be called a village, for there are not more than half a dozen houses there, counting the Inn. Near the Inn is a lake, where we went swimming and about a mile or two down the road is a shallow creek where children went wading. There is a large waterfall in this creek and beyond the falls there is a narrow stretch of deeper water in which mostly adults and children that can swim go.

Washington, D. C., is a good place to spend the summer. There are many interesting sights yet to be seen in Washington and in nearby Maryland and Virginia towns, such as the Lincoln Memorial, Mount Vernon, the Library of Congress, the Capitol, Washington Monument, the museums, art gallery, Zoo and Arlington, where Robert E. Lee lived. You can learn much from all of this, and I think this is a good way to spend the summer.

Now I am going too far across the map of the United States. I have never been to Yellowstone National Park, but have read much about it and many other parks in the United States, and I certainly would like to visit some of them sometime. Yellowstone Park is situated in the northwest corner of Wyoming and extends into Idaho and Montana. It is in the heart of the Rocky Mountains. Yellowstone Park is the largest and most celebrated in the United States, and there are many interesting sights to see: Geysers, boiling lakes and Yellowstone Lake, one of the most beautiful lakes in the world. There are so many other interesting sights that I cannot describe them all.

Well, I have named and described the places I would like to spend my vacation, but I guess the only place I'll spend my vacation is home washing the dishes.

MARGARET E. MONT (age 15).
Goldsboro, N. C.

Spring.

When spring comes it revives the world, giving it new life. It also revives me and gives me a new spirit.

Many are the signs of spring around me. The birds are singing, as they fly through the air. The breeze is scented with a delicate, sweet smell of fresh pink and white blossoms, for the trees are blossoming and their small petals send forth a very fragrant odor. The grass is soft and green. It seems as if it is of deep velvet as I step over it.

I acquire a new desire. I feel an urge to begin gardening. It's so thrilling to run my fingers through the soft, damp earth, either to set out plants or flower seeds. I'll admit it isn't so much fun to come into contact with a large wriggling fishing worm! I can forget my finger nails—at least for a time—as they become dirty and broken. I have an extra supply of vitality as I get out in the fresh air with the mild breeze blowing over me.

Yes, I feel revived! I'm very glad to be alive and able to enjoy the bliss of a beautiful spring day.

ELLEN BEATY (age 16).
Savage, Md.

Application for Membership Pin

Editor Junior Post, The Washington Post, Washington, D. C.

I hereby apply for a membership pin of The Washington Post Junior Writers Club. My .... (fill in story, poem or drawing) appeared on The Post Boys and Girls Page, Sunday, ... 19.... through which I earned membership.

Full Name ....

Address ....

Age .... School ....

Fill out and mail this blank promptly and instruction when and where to call for your pin will be sent to you after publication of the prize-winning entry.

The Story Book Lady

"I have a new dog, a nice little Scottie, and I just love him. I hope we can find a book about his animal friends today," said Little Lilian as she skipped along with her sister Ruth and their friends Frances and Alice, to meet the Story Book Lady and the members of The Junior Post Writers' Club and the George Washington Junior Citizens, for the weekly pilgrimage to Story Book Land.

"I hope so, too," said Margaret. "We have a nice big police dog at our house and we all like to read dog stories or any kind of animal stories. Father often reads them aloud to us."

"Now you are talking sense," Robert remarked as he joined the group of girls and boys all hastening on their way to meet the Story Book Lady. "I like to read dog stories, too."

"Well," the Story Book Lady agreed, when they caught up with her and told her what they had been talking about, "we will keep our eyes open for Story Book streets with dogs or other animals in them."

"That will please my grandsons," Mr. Gnome, who keeps the gate of the Fairy Tale Bridge that leads to Story Book Land, informed the Story Book Lady, when she told him what they had been talking about.

"Indeed it will!" shouted Mr. Gnome's grandsons, Blick and Flick and Little Mick, all in a chorus, as they hurried forward to help their grandfather hold open the gate of the Fairy Tale Bridge. Then they all stood in a row, with their green hats with the scarlet feathers on them in their hands, and made deep bows.

"I like animal stories, and so does the Queen and everybody in Fairy Story Land," the Story Book Fairy said, as she circled about the head of the Story Book Lady in her golden airplane.

"So do we," agreed the Story Book Fairy Children, Merry and Jolly, as they circled about in their golden airplanes.

"Well," the Story Book Lady announced, "here we are at the very first book street, and it is all about animals. Let me see. Let me put on my magic glasses. It is called 'More About Animals,' by Margarey Bianco, with illustrations by Helen Torrey. (The Macmillan Co., New York.) The book is full of brief stories, each one introducing us to some one of our pets or the animals who live in the woods near us. This is just the kind of book we like. The pictures are so nice, too."

"Oh, oh!" shouted little Willie as they came to another book street. "Another animal story. All about a monkey. I do so love monkeys!"

"So do we all," the Story Book Lady agreed, with a smile at the little boy.

"This one is called 'Monkey-Do,' by Margaret Evans Price (Harper Bros., New York). Don David did have such a wonderful time capturing his monkey and, of course, his parents let him keep it, although monkeys were not just the kind of pets they wanted around the house."

"My, see that big, bad wolf," shouted Basil, as he pointed down a book street.

"Why, that is 'The Big Bad Wolf and Little Red Riding Hood' street," declared the Fairy Queen. "It was written and illustrated by the Walt Disney Studios and published by the Blue Ribbon Books, Inc., of New York."

The children danced with glee as they ran down the street. Dear little Red Riding Hood came along with her basket and waved to them and back of her was the Big Bad Wolf. The three little pigs were close behind and the children did not fear the wolf, especially with the Story Book Lady and the Fairy Queen and the quaint little elves nearby.

The book is illustrated in colors, and many of the children wrote down the title for their vacation book lists.

I Love This Country.

When I came to this country
Two years and a few months ago,
I could not spell A, B, C.
Because I came from Italy.

I've been trying with all my ability
To study and learn
The language of this country
Because I love it very much.

This country of liberty,
The unity of fraternity;
And I will be honest
To honor this country.

MAMIE SEMINARA.
Blue Plains, D. C.

Know Your Washington—Scottish Rite Temple

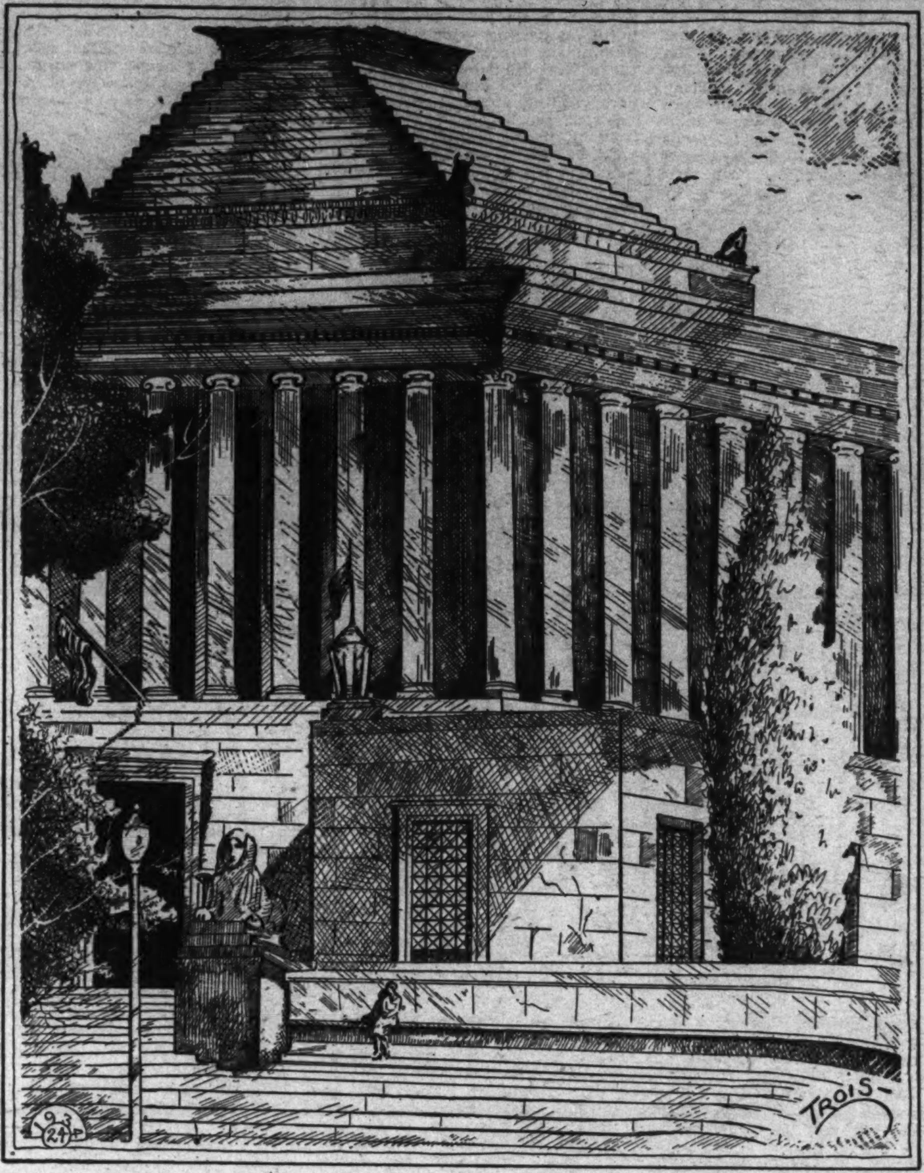

Drawing by G. G. Trois, 429 Kenyon street northwest.

The Scottish Rite Temple is located majestically on the corner of Sixteenth and T streets in the Northwest section of the city. It stands out from the rest of the surrounding buildings because of its unique design. It is quite simple in structure and its huge white columns are reminiscent in appearance of the Lincoln Memorial.

It is the home of the Supreme Council of the Thirty-third Degree of the Ancient and Accepted Scottish Rite of Free Masonry for the Southern Jurisdiction of the United States of America.

The plans for this nongovernmental structure were made by John Russell Pope, of New York, and Elliott Woods, superintendent of the United States Capitol.

The temple was modeled after the home of Mausolus, at Halicarnassus in Asia Minor, which was regarded by the ancients as one of the Seven Wonders of the World. It has 33 Ionic columns, which are 33 feet high and suggest 33 degrees of Masonry. Although the main floor doesn't look as though it had 33 rooms, it actually has.

The third-story houses the Chamber Cathedral, which is 75 feet square and 75 feet high, surmounted by a lofty dome.

On each side of the entrance door sits a sphinx, the work of A. Weinman. The sphinx, incidentally, is symbolic of divine wisdom and power. They were hewn out of immense stones weighing 109,000 and 110,000 pounds each. They are inscribed with Egyptian hieroglyphics and Phoenician characters.

The building itself cost $2,000,000 and was erected for the National Scottish Rite convention, which meets every two years.

A building of such magnificent beauty and importance should be in the center of an entire square, so as to give it a beautiful setting, and not appear "snuggled" among such less important buildings.

Next week: Daniel Webster.

Greetings to Spring.

When spring arrives, I know
Great poets have been inspired,
(Such as the genius Poe)
Are with great ambitions fired.

The flowers, with colors gay,
To Mistress Spring all bow.
The lovers their ecstatic way,
Are wending with maybe a vow.

The birds from the South
Are returning with joyous song,
And from the river's mouth
The riplets are bounding along.

All hilariously greet Mistress Spring,
But I, neither flower nor tree,
Can only with happiness sing
Mistress Spring, happy welcome to thee!

ANN JARBOE (age 14).
Leonardtown, Md.

On Mother's Day.

Jane had not saved up her money for a small gift for her mother on Mother's Day. When, at the last minute, Jane discovered she was penniless, she asked her father for the money with which to purchase a gift for her mother. Jane's father gave her the money, but asked her to be more thoughtful in the future.

The following afternoon Jane showed many of her friends her gift she had purchased for her mother. Among the girls gathered around Jane was Nancy Joy Blake. Nancy had earned her money after much hard work, as she had no father to ask for money. Nancy purchased a dainty, inexpensive gift for her mother, but chose it after much consideration.

When the morning of Mother's Day arrived Jane, with the expensive gift which she had purchased in a hurry, presented it to her mother. Nancy, too, presented the gift that she had bought, to her mother. I wonder which girl, Jane or Nancy, really received the most pleasure of giving their mother a token of their appreciation for her?

MARJORIE DUVALL (age 14).
2121 New York avenue northwest.

How The Junior Post Made the Sad Queen Happy.

Once upon a time there lived in France a queen who could not be happy. The king was worried. He sent messages all over the world. He said anyone who could make the queen happy would get half of his treasure. All of the wise men came but they were not successful.

One day a little poor boy came. He had a booklet in his hand. This booklet was called The Junior Post. The queen wanted to see it. When she got it she began to read the stories and poems. The day passed, she was happier than ever before.

The people shouted "The Junior Post forever."

ANNA L. THOMPSON (age 10).
139 T street northwest.

My Maryland.

Oh give me a home in Maryland,
Where the breezes gently blow,
Where summer brings the sunshine,
And winter brings the snow.

Oh let me ride over the highways,
To the seashore's sandy beaches,
And let me go through the by-ways,
To the land of apples and peaches.

With rain in the spring,
And wind in the fall,
Under the star-spangled sky,
There's room enough for all.

Where the sunshine lights the way,
And the robin greets the day,
Where the river flows into the bay,
And then into the sea,
Right in the middle of Maryland,
There my heart will always be.

KARL H. STELLO (age 16),
Beltsville, Md.

May Day.

Awake! dear children, and put on
Your colors so gay,
Put on your wings of golden splendor,
For this is May Day.

Fly to the May Pole with happiness,
Whirling around like a leaf;
Sing and be happy, dear children,
Have life, and have it with peace.

The day is now over, dear children;
Your life has been graceful and gay.
Go to your nests and slumber,
This is the close of "A Perfect Day."

MARYAN SANDRIDGE (age 14).
Mechums River, Va.

Poem Travelogue.

Atlantic Ocean.

Across the ocean, what do I see?
A lighted ship upon the sea,
That guides the airplanes in the night,
And cheers them onward in their flight.

Rocky Mountains.

Across the Rockies, what do I see?
A beacon light bright as can be,
From mosts and cloudbanks,
In their flight.

New York.

Across the sky, what's that so bright?
The Empire Building's beacon light,
To guide the airplanes in the night,
And show direction on their flight.

California.

Across Telegraph Hill, what do I see?
The Coit Tower Beacon light,
To guide the airplanes on their flight
From perilous dangers of the night.

Labrador.

Across vast plains of snow, what do I see?
A beam of light wide and free,
To guide the airplanes in the night,
From rocks and snowfields in their flight.

Paris.

Across broad France, what do I see?
A shaft of light bright as can be,
The Eiffel Tower gleaming bright,
To guide the airplanes in the night.

Hawaii.

Across Waikiki, what do I see?
A million lights bright as can be,
From clubs and houses shining bright,
That guide the airplanes in the night.

Washington.

Across the city, what do I see?
A gleaming shaft of brilliancy,
The Washington Mounment gleaming bright,
To guide the airplanes in the nght.

Rome.

Across the Tiber, what do I see?
A gleam of lights bright as can be,
To guide the airplanes in the night,
From stormy seas upon their flight.

Rio de Janeiro.

Across Brazil, what do I see?
A mass of electricity,
That makes a very cheering sight,
To airplanes on their distant flights.

Ourselves.

Across life's path what do I see?
A shining stream of purity,
A gleam of love and truth in strife,
To lead us onward in our life.

GRAEME SMALLWOOD, Jr., (age 15).
Ecole Proffesionelle Geneva, Switzerland.

My Dog.

He's the nicest little pup I know,
His eyes alight with a loving glow;
My puppy dog he loves me so,
My dog.

Floppy ears and shaggy tail,
Trudging over hill and dale,
In what we do we never fail;
Me and my dog.

He can beat a dog like that;
He always bites them, thin or fat,
But he runs from our big cat,
What a dog!

So now, my friends, I propose a toast
To this brave dog who doesn't boast;
He wants to join The Junior Post,
My dog!

BRIAN BOWEN,
4502 Hilltop Drive, Lynchburg, Va.

Birds.

The birds that softly twitter in the trees,
Their feathers ruffled by the gentle breeze,
Are gayly mixing with the honey bees
Among the flowers.

While robins chirp and bluebirds fly,
The weeping willows often sigh
As 'neath their bended boughs I lie
For many hours.

The flowers with their blossoms gay
Are blooming in this month of May,
While I await her on this day
Near palace towers—
Palace towers so green and tall,
Made of pine trees great and small,
In which little sparrows call,
Near her bowers.

ANNE HAWLEY,
Rockville pike, Bethesda, Md.

The Washington Post
Story Section

WASHINGTON, D. C., SUNDAY, MAY 13, 1934

"Edmund No. 8," an Ingenious and Courageous Belgian Agent, Set Out to Bomb a German Arsenal, and Died in the Attempt—a Hero Unhonored and Unsung.

I Was a Spy!

by

MARTHE CNOCKAERT McKENNA

What Has Happened Thus Far.

Marthe Cnockaert McKenna, a Belgian who served as a British secret agent during the war, in previous installments told of her service as a nurse in a German military hospital—and of aiding the Allies at the same time. She caused the destruction of a German munitions train after surreptitiously reading a notation in a notebook of a German officer who flirted with her. Later she aided a Scotch soldier and an Englishman, wounded prisoners, to escape. She discovers a German officer, billeted at her father's cafe, is a German espionage agent. A German battalion is billeted in the brewery at Roulers. Marthe sends the information to the British command. Allied planes bombard the brewery. Otto asks her to become a German spy. She consents, fearing for her life but determined to double-cross the foe. She gives Otto a purported message, in garbled code which she had written herself and which she told him a peasant had found on a slaughtered carrier pigeon. Otto's suspicion grows. A Belgian secret agent kills Otto.

MAKING a gesture with his left hand to the lapel of his coat, he whispered: "A packet of safety-pins is more expensive to buy now than it was a month ago. Would you be able to come to the Sturms' farmhouse tonight? I have important news." My late pass would enable me to do the hour's journey to the farm with safety, and I nodded assent.

"When we reach the corner leading into the Place, leave me and return to the Sturms," I advised. "I will join you at the farm at 8:30 tonight." At the corner some "knubs" were leaning against the wall outside their billets, and the stranger stopped.

"Thank you, nurse," he exclaimed, shaking my hand. "I will tell my mother what you have advised," and, touching his cap, strolled off the way he had come with shoulders hunched and hands in pockets.

I arrived at the farm at 8:30. Madame Sturm I knew; she was the typical Flemish "boeren"—large, hard-working, thrifty, the mother of twelve children, and proud of two sons fighting "on the other side." I had sometimes been of service to her by getting letters through to her sons by "Canteen Ma," and receiving letters from them. She appeared to be expecting me. She did not make any mention, however, of my mission, but showed me into a small sparsely-furnished room, where the windows looked out on an inclosed yard. In the half-gloom the stranger was lying on a bed. He stretched out his hand to mine, but did not rise.

"Please sit down Mademoiselle," he invited, and glancing at him as I obeyed I saw that he looked very ill. He lit one of his rank cigarettes and began to smoke feverishly, and as he smoked, he talked.

"I am a Belgian Officer of the Line," he began, and then in short staccato sentences he told his story.

Dropped by an aeroplane six weeks before outside Pitthem, he at first tried to get work at a farm situated about a quarer of a mile from the gun emplacement. Unfortunately, however, although all his papers were in perfect order, the military would not allow new laborers to commence work in localities so near to the gun. It was then he noticed that gangs of civilian prisoners, most of them under short sentence for petty breaches of the German civil regulations, were daily employed on road-mending in the vicinity of the emplacement.

He decided to be arrested. Accordingly, that same evening, pretending to be intoxicated, he staggered from a cafe and upset a very dandified Prussian lieutenant into the gutter. When his infuriated victim rose to curse him for a drunken boor, the Belgian roared that it was entirely his fault, and hurled such a blasting flow of epithets at the scandalized Prussian that the next morning found him cheerfully mending roads on a three weeks' term almost within the very shadow of the great gun.

"My official number is '8,'" the man on the bed went on, "and my name is Edmund, so should I get 'pipped,' as is more than possible, please let the proper quarter know, as there are several friends of mine who would like to have a try at this job." His voice had fallen away to a whisper, a jaunty whisper albeit, and I saw pain twisting his face.

"What is the matter with you?" I questioned anxiously. "Have they 'pipped' you as it is?"

"We used to sleep in a hut not far from the emplacement. Our guards were old soldiers and not overstrict. Three nights ago I managed to climb through a window of the hut and explore. They are lazy devils, those gunners, at night-time. I had just started mapping out the position for the information of the airmen in case I was not able to blow the thing up when an infantry patrol challenged me. I ran for it—in the wrong direction, too, so as to put them off the scent, and in the darkness I got clean away, doubled back and climbed through my window, but a bullet got me through the shoulder. I hid the wound from the sentries, and later that day, as my term was up, they let me go"—while he talked, I had hastily torn off the rough bandages made of an old shirt twisted round his shoulder, and found it to be a deep flesh wound, much inflamed.

"It's lucky the bullet passed right through my shoulder or else I should have been forced to chance a visit to a doctor. I missed a few awkward questions there, nurse, eh?" he exclaimed lightly, although his mouth twitched.

"Now, Edmund No. 8," I admonished severely, "you will rest here for another five days, at least, and give yourself a chance to get back your strength. Meanwhile I will think what can be done to give the 'Lengenboom' its marching orders."

"Remember, 'Laura,' this 'Lengenboom' business is my pigeon, not yours. I have come a long way to pay a visit to that old gun, you know! For all that, when I'm well again I'll hope for your assistance in doing the trick."

"I shall wait to hear from you," I assured him. "Good night, Edmund No. 8, and may our next meeting be a luckier and more exciting one." So I left the farmhouse, giving Madame Sturm instructions as to the dressing of Edmund's shoulder. Ypres was a red glow in the western sky, and the distant roar of the guns seemed almost a part of nature.

Four evenings later a small boy ran past me and slipped a note into my hand as I was returning home. He was one of the children of Madame Sturm. Burning with curiosity I hastened to my bedroom.

"Meet me at 'Den Paard' Cafe, Wynendale, at 6 p. m. tomorrow—given a little help from you, the 'pin' may fit—No. 8," I read, and that night and during my work the next morning I was full of excitement. No one could desire a more stanch and gallant companion for any desperate enterprise, I thought to myself.

"Den Paard" Cafe was one of those large cafe-farms common in Flanders, lying between Thourout and Wynendale, the latter a village close to Moere. I had about 12 kilometers to go, and was fortunate in a double sense to obtain a lift in a passing farmer's trap which was going in the direction of Moere.

I found myself growing distinctly nervous as we neared the scene of the rendezvous, as if something unexpected was about to happen. The trap had reached to within 250 yards of the farm buildings when I saw the tall figure of Edmund leap through the door of the cafe into the roadway. Another figure in civilian clothes dashed after him. Edmund made across the road, vaulted the fence into the low fields, and then quick as thought he whipped round, and two reports crashed out. A figure was sprawling grotesquely by the steps, and Edmund No. 8 was springing over fields to a thick clump of trees, leaving a blue wisp of smoke from

The Sparrow Talked

WHEN Darwin Teilhet is introduced to Washington Post readers next Sunday, with the presentation of the first installment of "The Talking Sparrow Murders," a relatively unknown author will shoulder his way into the top ranks of mystery writers. Teilhet (and if you are up on your "Who's Who in Literature," you will call him "Teel-et") combines current history and fiction in a manner that makes enthralling reading and a book that will live when lesser stories are forgotten.

Nazi Germany, with its subterfuge, its mailed fist and fears, is the background. The intricate plot makes the average detective story read like a simple tale of "The Three Bears."

"Help! Help! I'm caught!"

That much the elderly pedestrian heard a sparrow on the sidewalk say—or so he told Tatson, American engineer on a foreign assignment. Further verification was impossible, for a moment later, the man who had heard the strange cry dropped dead. Tatson told the story to the uniformed "Schutzman" who arrived, and there his troubles began. For who could blame the police for doubting that weird testimony? A bullet hole in the old man's stomach proves a crime has been committed, and other murders follow. Two women, one a girl of high social standing and a cabaret performer, are involved, both in the mystery and in the tangled net of romance. And the most ardent detective story devotee will not be able to predict the outcome.

Publication of "The Talking Sparrow Murders," which The Washington Post will print before it appears in book form, will raise the question, "Who is this man Teil-

Continued on Page 4, Column 1.

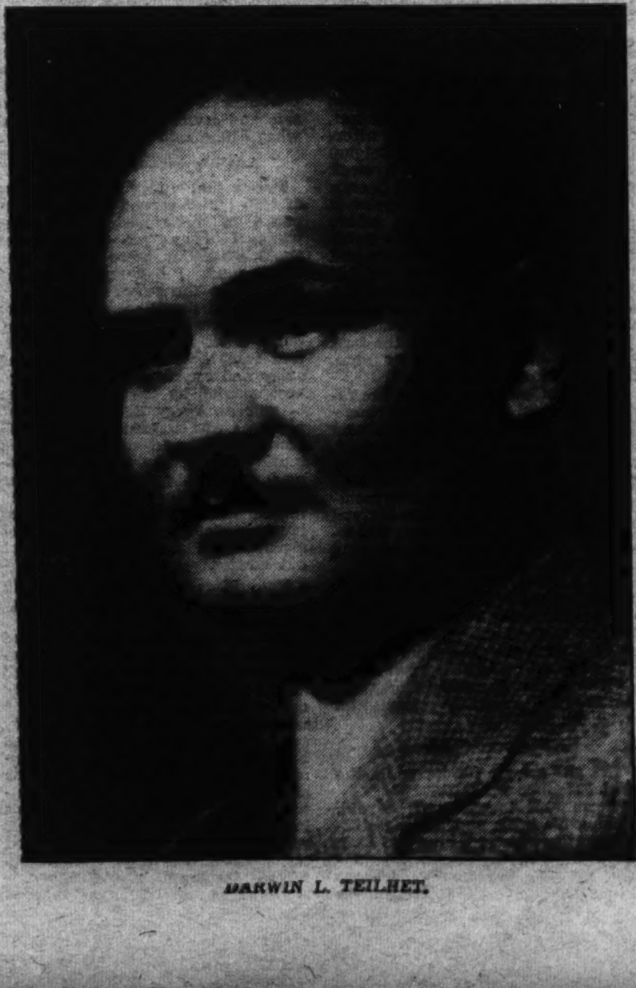

DARWIN L. TEILHET.

Wide World Photo.

German soldiers on the eastern front having their meal during a snowstorm.

his revolver hanging on the air.

Then suddenly from the farther end of the farm a second figure, revolver in hand, and bending double for cover as he darted along the hedges, started in hot pursuit of Edmund. I had instinctively laid my hand on the driver's arm, stopping his horse. We waited in the deepening shadows of the trees, the horse nervously pawing the ground.

The pursuer had vanished among the trees. Shots echoed from the wood, then silence, then shots more distant, and once again the evening silence. We waited for a time that seemed an eternity to me, my companion saying not a word, but seeming to accept it all as a matter of course, when to my unutterable relief I saw the second man break through the bushes on the outskirts of the wood and walk painfully toward the cafe with his left hand supporting his right arm. He passed slowly within less than a hundred yards of the trap, but was too occupied with the blood running over his forearm to notice us in the falling gloom. So Edmund escaped again.

When the wounded agent had reached the cafe the farmer looked at me hard, but I do not think my face reflected much my agitation. "Well," he shrugged, "such is life in occupied territories, and now do you wish to come further with me, mademoiselle?" I told him that I had friends whom I had set out to visit living in one of the big houses which dotted the countryside some distance from the main road, left his trap with thanks and started over the fields to a big house some distance away. Even if he did not believe me, this was safer, especially as I might be watched from the cafe windows. As soon as I saw I was alone on the landscape I turned toward Roulers and began the rough and tiring tramp across country in the now fast-gathering darkness. I had deemed it wisest to return to Roulers, for Edmund was almost certain to make for the Sturms' farm. I might perhaps meet him on the way back. So with my heart thumping at every unusual sound, I made my way home, but neither Edmund nor anyone else came near me in the darkness.

Walking to the hospital the next morning the same small boy ran past me and slipped a note in my hand. I read it when I was inside the shelter of the hospital gates.

"No. 8 is desperately hurt. He is concealed at the Sturms' farmhouse and wishes to speak with you."

Heart Is Heavy.

I went through my work with a heavy heart that day, and as soon as it was finished I seized my cape and, regardless of risk, made my way to the Sturms' with all speed.

Mme. Sturm met me and, taking a lantern, led me across the farmyard to one of the outhouses. Up the wooden ladder inside we went, and there in the loft, made as comfortable as possible on a bed of hay, was poor Edmund, No. 8.

I saw at a glance that he was past all hope. His wound was a great, jagged rent across the breast, caused by a ricochet bullet from a revolver. It had been the chance and parting shot of the German agent.

In gasping whispers he blurted: "Well, sister, they didn't get you the other evening—that's good—seems that luck is not on my side—still. I'll polish off the 'Legenboom' yet—just wait till I'm well again—you'll find a packet of cigarettes under the pillow; light one for me, please, and take one yourself."

He paused, half smiling, but I knew he was suffering severely. "It happened this way: The day before last, despite your orders, sister, I'm sorry to say, I went on the prowl, and after dark managed to smuggle myself in among a gang of civil prisoners who were barracked near the 'Legenboom.' I had decided to take a change and dynamite the H. E. compartments, hoping that the shells stored there would blow up the whole place, but I wanted to learn a bit more about the insides of the emplacement first, and I also wanted to complete the plan at which they interrupted me the time before—as that would be some help to the others in case I failed. As I was getting out a sentry challenged and fired—I dashed through a patrol in the darkness, and seemed to have got clean away. But next day when I went out I found two doubtful looking civilians were dogging me wherever I went. I thought I had given them the slip and communicated with you."

He paused, begged for water, which he drank greedily, and then continued—"I intended to do the job tonight, and asked you to meet me yesterday in hopes you could arrange an aeroplane diversion at some time fixed between us, while I got to work below—I was waiting at the cafe for you—lucky you didn't turn up," and he made a brave attempt to smile. "Then two German secret service men arrived and began to cross-question me. I believed they were the men who had been following me and I expected to be arrested at any moment, for I had on me the complete layout of the position, and also several sticks of dynamite." Another painful pause. "I was mortally afraid, too, that you might appear at any moment, so when one of the agents went searching at the back of the cafe, I tried a bolt for it—then the shooting happened just when I thought I had safely escaped, stopped a stray bullet—a farm laborer hid me and helped me back here during the night." His voice had grown noticeably weaker, but he still wore that half-smile on his face, and had not realized his failing strength himself.

An Unsung Hero.

"Now, sister," he added, "mind you don't go blowing up the 'Legenboom' while I'm ill. This is my job—this my job." Half an hour later Edmund No. 8 was dead—another hero, unhonored, unsung.

It was on Christmas Eve, 1915, that I witnessed one of those tragic sidelights on modern war, a situation old as the hills, yet utterly devastating. A wounded Belgian boy had been brought in a week previously. I think he had been a liaison officer. Always he spoke of his pretty sister in Roulers, whose husband, Jacques, was in the fighting line. It was "Fifine" this and "Fifine" that, all the blesed day, till I grew tired of her name and the boy's pleading that she should be allowed to come and see him.

"Ask the Oberartz," said the boy. "You are our Little Mother here. He will refuse you nothing."

So at last, as a concession, the favor was granted. Fifine was coming, and the boy would give and hear the latest news of the family. He was in the seventh heaven of delight. So we walked head first into a tragedy which I shall remember to my dying day. Fifine arrived that morning. With her was a German official, uniformed and carrying a revolver at his belt.

"My darling," whispered the girl, rushing to the bedside and covering her brother with kisses. "Say you are not badly hurt. No? An arm only? Thank the good God!"

The boy sat up in bed, frowning.

"Who is that damned fellow?" he muttered quite audibly. "Send him away, Fifine."

Girl Grows Crimson.

The girl grew crimson, while the official stepped forward.

"Permit me to explain," he said, clicking his heels and bowing stiffly from the waist. "Fifine and I are—how do you say—good companions, no? We have arranged these things." He gave an odious smirk. "If you will allow me, I should like to make you a little present."

Then as the Belgian's face grew pinched and gray he laid a hundred-mark note on the bedspread! For one interminable moment there was silence. I could hear an orderly in another ward shouting to someone, the tramp of feet on the road outside. I could have shrieked at the agonizing tension. We were all automatons, frozen things playing out our part in a grim tragedy. Then the Belgian broke the spell. The blood rushed to his face. His eyes started from his head.

"You filthy seducer!" he shouted. "You damned swine! Take that—that——!"

In one second he had leaned forward and snatched the revolver from the German's holster. Two shots he pumped into the official's stomach at less than two-foot range. Someone snatched the smoking weapon from the boy's hand, for he was trying to shoot himself as well. The German was screaming on the floor, covered already with blood, while the girl was huddled against a cupboard moaning, her hands over her face. Orderlies ran in, took the official away and placed the boy under arrest. I expected to see him shot on the spot. Fifine I never saw again, and in ten minutes the German was dead. The Belgian was afterward court-martialed and sent to Germany as a prisoner, a fate for him maybe worse than quick death. I wonder if Jacques ever returned safe and sound from Germany and what Fifine said to him?

Another Strange Incident.

It was that snowy Christmas Eve of 1915 that a second incident happened of a surprising character, which I always see enacted over again whenever there is snow on the ground. I had finished giving supplies to the prisoners and as I approached the Place the sound of men's voices cheering lustily rang out. Then followed an intermittent crackle of rifle-fire, straggling away and renewing itself raggedly, accompanied by the gathering roar of voices. Verey lights ripped the night. I was amazed; the only explanation I could think of was a mutiny among the troops. Christmas was a big festival with the Germans, and there had been much unsteady singing and raucous laughter floating from the houses around the Place when I had gone out earlier.

The Place was thronged with yelling "knubs" in every stage of deshabille.

There were officers there, too, and the few bewildered military policemen seemed at a discount. I slipped across to the cafe without anybody trying to molest me, and just as I was mounting the steps the door suddenly flew open and out dashed Fashugel. A battered spiked helmet balanced drunkenly over one ear, his glove-like tunic was buttoned to its choker collar, but his lower limbs were clad only in his white woollen underpants and socks badly in need of darning. Round his head he brandished a mop. Most of the men billeted nearby belonged to the Fifty-second M. G. Coy, and the startling apparition of their gallant hauptmann was greeted with a roar of delight. At an edjoining house lived the brigade major, and he had apparently been employed on late duty, for his charger covered with a blanket was standing outside the house held by the groom.

He Leaped on Horse.

Suddenly Fashugel gave a whoop and with a wild leap was on the startled horse's back. As soon as he had got his balance, for he nearly fell off the other side, he banged the animal with the mop and shouting at the top of his voice, clattered off into the darknes with the men of the Fifty-second hurrahing at his heels, firing rifles and revolvers as they ran. It was the news that Serbia had been finally and utterly crushed, added to assurance by the higher authorities that Russia had been rendered ineffective and France was on her last legs, which had prompted this outburst.

I did not see Fashugel again that night, although the revelry in the Place went on for hours. I think perhaps he felt rather ashamed of himself and crept home quietly in the dawn. Certainly the account of his ride round the town was an oft-told tale for many a day.

It was, of course, only very occasionally that wounded allied prisoners were brought into the Roulers Hospital, and, as a rule, these were evacuated to the rear long before they had reached the convalescent stage.

Prisoners who escaped over the Dutch frontier with the help of civilians along the line of posts were men who had succeeded in getting out of the concentration camps elsewhere. The only escape which had been made from the hospital had been that of Jimmy and Arthur which I had effected early in the year. But the opportunity had arisen again. The two prisiners I intended to help were William, a Cockney in a London regiment, and a Corp. Timmins. In neither case had their wounds actually reached the official convalescent stage, but they were both sturdy men who, I believed, would be willing and capable of putting up with a good deal for a chance of liberty. Christmas, as I have pointed out, was a big festival with the Germans, for although there was not much food about, there was still plenty of liquor, and I thought that in the revelry which was sure to take place during the latter part of Christmas, even so far as was allowed within the hospital, the prisoners would have a better chance of slipping away unobserved than at any other time.

Always a Rush.

One of my greatest terrors during the time I worked as a spy was that some unforeseen chance might betray me, for you can not live a double life for months without taking grave risks. In war time, two and two make a lightning four, and there were a number of civilians who had seen me on mysterious missions. There had been several betrayals in the surrounding districts. I believe unintentional betrayals tricked out of unfortunate captives, but for all that, the less one knew about one's fellow spies and the less they knew about you, the better. That was why I determined as far as possible to carry through the escape of the prisoners without the help of those outside.

Having warned William and Timmins of my intention, I dispatched a note to Canteen Ma that I wanted an agent to meet a woman and two men on the outskirts of Lophem by an inn at 12 midnight, on the 25th, and to conduct the two over the frontier. Since the death of No. 63, my new line of communication with those over the frontier consisted in passing my note across the counter in a small chemist's shop situated not far from the Place. Lophem was about 14 miles distant, and I had an aunt who lived there. As it was imperative that I should show myself at the hospital at the normal hours on the morning after the escape, I asked Canteen Ma to call at my aunt's house with her cart at 1 a. m. on the 26th, and as her old horse was a good beast, I expected to reach my home between 5 and 6 o'clock.

Canteen Ma Reports.

A few days later I heard from Canteen Ma that all would be well, and an agent would be expecting us on the appointed night. She also told me of a certain house with three gables situated in an isolated stretch on the Lophem road, beside a clump of trees, about 500 yards beyond the tenth kilometer stone from Roulers. This held a secret room by a large fireplace, which was at times used as a resting place by escaped prisoners on their way to the frontier. She gave instructions as to how to gain the hidden chamber and warned me that it was unwise to remain in the house without making use of the chamber, as the gendarme patrols sometimes searched disused houses on the road or flashed their torches in through the windows when they knew prisoners were making for the frontier.

Owing to this risk of search by gendarmes, a second exit to the chamber had been constructed. This consisted of a trap door in a corner of the floor which led by means of a shaft to the cellars, and from thence a person could reach the open air by a grating. I warned the two soldiers to slip out of the hospital after dusk on the afternoon of the 25th. In a corner of the civilian staff hut they would find two bundles of civilian clothing and a torch which I had bought, waiting for them. When the civilian employes left at 5 o'clock they were to walk out of the gates with them, as though nothing were the matter.

Swathed in a rough dark coat, and with my head tied in a handkerchief like a peasant woman, I waited in the shadow at the mouth of a narrow lane till the stream of civilian employes came past from the hospital gate. Then I saw the two Englishmen come out looking this way and that. They might have been typical Flemish laborers. They had succeeded in putting the hospital gates behind them at any rate! I turned and hastened for the Thourout road and the deserted house with the three gables, for I meant to be there first.

As it was not yet the curfew hour a gendarme who passed me on the road did not stop to question me. I hoped the two Englishmen somewhere behind in the darkness would fare as luckily. At 7:20 I stood looking up the dark shadow of the gabled house. It looked eerie through the snowflakes and the silence was absolute.

Enters Bare Room.

The little door in the left gable opened easily enough and switching on my torch I found myself in a bare spacious room where some of the floorboards and much of the wood paneling on the walls were crumbling away with rot. There is an awful sense of loneliness in such a spot at night, and I hoped the Englishmen would arrive quickly. A great open stone fireplace surmounted by a dusty carved overmantel stood opposite me, and at each side of this there showed in paneling the door of a 6-foot cupboard which had been let into the wall. Following Canteen Ma's instructions, I tried the knob of the right-hand cupboard and it opened with a creak of rusty hinges. Inside I saw the ordinary wooden interior of a big cupboard.

Stepping into the cupboard I bent and pushed hard against the back wall of the cupboard near the bot-

tom. I felt the bottom giving inward, and at the same time the top swung outward. Throwing the ray of my torch under it, I continued to press the base until the rear wall had swung parallel with the floor, evidently suspended on a pivot passing across its center at the back. Peering within I could see the floor of a fair-sized room covered with hay. This false wall was a massive oblong of solid oak. It had worked on its pivot with absolute silence.

I went back into the paneled room and peered through a chink in the boarded windows into the night. It was five minutes after the half-past when two figures flitted by and I heard the creaking of the side door. Then there were footfalls in the room. For one moment I was frightened to switch my torch on the intruders, for they might have been gendarmes, but a strained voice hissed: "Who's that?"

"All right," I reassured them, "it's I."

"Well, thank Gawd for that, anyway," sighed my interrogator. "Well, what 'appens next, nurse?"

"Follow me," I said, and turning on my torch, entered the cupboard.

"Ere, how long 'ave we got to stay in this cupboard, nurse?" put the surprised voice of William, when the three of us were safely shut inside. "I'd feel safer if I was away over the frontier instead of playing hide-and-seek with nothing in this ruin."

"It's all right fer you, Will, you didn't take one through the leg like wot I did. I'm ready fer a rest, I am. Still, I don't see wot cause we got to crush in 'ere when we got the whole 'ouse to lie about in—"

"Well, you will soon," I assured them. "Now get down on your knees, or something is going to hit you hard on the head, and then crawl after me." They followed me silently under the swinging panel, and a moment later we were sitting on the soft bed of hay on the floor of the secret chamber, the panel stood upright behind us, and I had shot bolts at the top and bottom into sockets in the lintel, so that it could no longer be pushed in from outside.

Old Carriage Lamp.

"Guess wot I put my hand on, nurse," exclaimed the corporal. "It's an old carriage lamp—and what more it's got the good 'alf of a candle left unused in it," he went on when I flashed my light on his find. "Looks as if some one must 'ave been 'ere not so long ago." He proceeded to light the candle and gaze round our apartment.

"Crikey," muttered William, "a real 'idden chamber with a secret panel, lantern an' all. Feel like a blinkin' Guy Fawkes, I do. Who'd 'ave thought when I was emtpyin' dustbins in Poplar, I'd ever be muckin' around in a 'aunted mansion in Flanders?"

"The only sort or ghosts you are likely to find in this vicinity are prowling gendarmes," I told him. "But I think we are pretty safe in here."

I produced from a big pocket which I had had sewn inside my coat three bottles of beer, some bread and goats' milk, cheese, two clay pipes, and some tobacco. William and the corporal were delighted, and having swallowed the food and drink with cheerful gusto, lay back comfortably in the hay and got their pipes burning.

"Well, I'm for a doze, nurse," said Corp. Timmins, and presently both men appeared to have fallen asleep. It was warm in here in the hay after the piercing cold outside, and I felt rather sleepy myself. I too must have fallen into a doze, for suddenly I awakened, hearing voices near at hand, and they were German voices. There was a small grating high up on one of the walls letting air into the chamber from some hidden aperture. The men were outside, and they must be gendarmes. I had seized the two soldiers and shaken them and all three of us were sitting listening anxiously. The voices slowly died away.

"Looks like that was only a passing patrol, nurse," William broke the silence.

"Ho' much longer we got 'fore we gets moving?" asked the corporal.

"Five minutes," I told him.

"Better give 'em time to get well clear before we go," he said drily. Quarter of an hour passed, and as there was no further sound, we decided to move. William refilled his pipe and lit it.

Mutters Philosophically.

"May as well smoke as much of this tobacco as possible before I get caught," he muttered philosophically, and Timmins raised the panel and crept underneath. I heard the creak of hinges as he opened the cupboard door. Then came a startled oath and a guttural voice shouted, "Hey, stop. Who the devil's that?" and with a gasp Timmins scrambled madly back under the panel.

"Gendarmes—two of them—sitting in the room taking shelter—walked right on top of them," he breathed, slamming the panel and reshooting the bolts. Some one was in the cupboard, cursing and banging the wall with a hard instrument. Then followed two deafening explosions.

"Gawd, they're shootin'—trapped, my Gawd! —not a hope," muttered William, hurling himself on the floor and dragging me with him. Timmins was crouched to one side and they were pumping bullets through the panel now——

"There's another way out," I shouted—"a trapdoor somewhere in a corner under the hay——"

"Take care of that tobacco, Will," yelled Timmins frantically, but it was too late. William's pipe had fallen out of his mouth, and the red-hot heart of the tobacco had rolled into the hay. It began to blaze. I screamed with terror, for I thought that the end had come. Oblivious of bullets, William and Timmins rushed at the corners of the room and began tearing up the hay. The center of the room was a roaring furnace, and the smoke was choking us. The heat was maddening.

"Here's the trap," screamed Timmins, in the far corner. "Nurse, pull it up quick and get down—Will, help me to kick all the hay toward the panel." Gallantly the two men attacked the blazing hay. The trap had a ring in it and when I pulled it rose easily. Below was a black, narrow shaft and a rope suspended from a ring in the side disappeared down it. I threw my legs in, caught the rope and lowered myself into the blackness hand over hand. There was the sound of heavy breathing, and feet kicked my head. The others were following. Then the light from above vanished altogether and I heard the trap close. A few seconds later my feet touched hard ground. The three of us stood in the darkness of the cellar.

"There is a grating we can get out by somewhere and we've got to find it quickly, because before long the flames will attract all the patrols for miles around as well as all the troops in passing vehicles," I said, flashing the ray of my torch round the ceiling. Round and round traveled that ray of light, but no signs of a grating appeared, while the minutes sped by.

"Well—if there ain't a grating we'll be roasted alive, even if the ceiling don't drop in on us," murmured William. I searched the ceiling again, but there was no grating.

Aperture in Wall.

"Turn the torch on the walls," ordered Timmins. "I thought so," he said; "the cellar is in two compartments." My torch had revealed a square aperture in one of the walls. We rushed through, and this time an iron grating showed a ray of light when it reached the far side of the ceiling. Beneath the grating were two wooden boxes, one on top of the other, by which it could be reached.

"I'll go first to see that the coast is clear," murmured Timmins, jumping up on the boxes and pushing his shoulder against the grating. It gave outward and he threw it aside, thrusting his head cautiously into the opening. There was a pause, for a moment, then he called:

"It's all right, but come quickly, and the moment you're out, run hard to your right—the gendarmes are standing outside at the opposite end of the house, but they are not looking this way—and the flames have got going properly in the lower rooms."

"Don't wait to help me," I urged. "I can manage—one of you may as well escape at any rate, so disappear into the darkness before they turn round."

I helped William up next as the wounded shoulder made climbing difficult, and at one point I heard him groan. He peered anxiously down when he was clear of the hole.

"Are you all right, nurse?" he whispered.

"Yes; run away——"

Then my head and shoulders were through the hole. How blessed the cut of the wind and the touch of the snow felt on my cheeks! I was at the foot of the right-hand gable tower. The whole side of the house and the neglected wilderness of snow-covered garden stood out in flickering light. The woodwork of the lower rooms, especially at the far end of the house near the hidden chamber, was disappearing in a roaring mass of flames. Gazing up at the gable tower stood the two gendarmes, their revolvers still dangling from their hands, and two other soldiers had joined them. Perhaps they thought that whoever had been the mysterious beings in that hidden chamber, they had been burnt alive; perhaps they expected that we had somehow escaped from the flames to the roof and might appear there screaming for aid in the heart of the bonfire, at any minute.

Speed Urged.

I darted away into the kindly darkness, and presently William and Timmins had joined me, and together we ran, not considering direction, so long as we carried ourselves away from the flaming house. I stopped breathlessly, for I heard the two men, who were keeping up with me gamely, grunt painfully when the uneven ground jolted them.

"What a fool I am," I exclaimed. "I'm sorry I was frightened, and only wanted to put the house behind me—we have been running away from the frontier." Turning my torch to my watch, I found that only 38 minutes had elapsed since we had awakened from our doze to hear German voices passing the secret chamber.

"We've got to reach Lophem by midnight, for there I shall give you over to the care of another agent," I explained to them. "We can do it all right but you will have to keep a good pace. Are your wounds paining you much?"

"We'll manage it, nurse," said William.

"We have three hours in which to make Lophem," I told him. The two men were now limping badly, although, considering they had just come from a month at hospital on poor rations, it was amazing how they were standing the wear and tear. They received what I had said in silence and followed me steadily. We had about six and a half miles to cover with our faces to the storm.

A swiftly approaching light showed through the curtain of snow ahead, and we leaped into the mouth of a side lane as two gendarmes, muffled to the neck, went by on bicycles. Another light was coming up from behind, and as the two passed we heard them snout to each other. The oncoming patrol sped past in the direction of Lophem—did they know of our escape, and was the countryside being combed for us? Directly they were out of sight we went on.

On our right two lights showed—I could make out trees beside the way, and I knew that we must presently turn off from the main road to reach Lophem. At that very moment there came a grinding of gears, and a staff car rushed up from behind, seemingly almost on top of us.

"Into the ditch," growled Timmins, seizing me. Five seconds later we were huddled there with our noses buried in slushy snow, our lower limbs submerged in icy water, for the ice had given way, and our only protection from the subdued glare of the headlights a low ridge which road menders had thrown up.

"The dirty devils!" I heard William mutter. "What couldn't I do with a nice little bomb now!"

Heart in Throat.

We were too weary to be cautious now, we just ploughed our way on. There was not a light to be seen, but at last I realized we were nearing Lophem. As a matter of fact, we should have missed the inn altogether had not a man emerged from the darkness and stood staring at us—a German patrol, the thought flashed on me for one ghastly moment. Then he moved forwards.

"Friends for the frontier?" he murmured, pitching his voice low.

I gasped with relief.

"Two friends, yes. Is all well?" He came closer, peering at the Englishmen.

"Good, let us waste no time. They will follow me to the barn, and in the loft can sleep till tomorrow night. I pass them on to No. 16 at Ecloo."

I turned to the corporal, thrusting a packet of paper money into his hands. He grasped my hand.

"You're a sport, nurse, you are," he said.

William caught the other hand. "Lady, you're the right stuff," he puts in. "Feel sort o'guilty, I do, leaving yer. I 'opes yer gets back to yer 'ome all right."

"I'll be all right," I laughed. "Now follow the man quickly, and I wish you the best of luck." They disappeared towards the inn and were swallowed up in the gloom. Then, wearily, I waded my way into Lophem, to my aunt's house. An hour later, some-what dried and refreshed, my aunt summoned me to the back door, and there stood old Canteen Ma, looking like just a big bundle of clothes, and outside waited her little donkey, harnessed in the little hooded cart. Canteen Ma grasped my hand warmly but I said nothing, only crept under the hood, stretched myself among the pots and pans, and fell asleep. My feet burned like red-hot coals and my eyes were shadowed in black, but I was at the hospital at the normal time next morning.

THE months went by and I carried on the normal routine of my espionage duties. My weekly reports passed regularly over the counter of the little shop; it was unexciting, and had begun to seem just a normal part of the daily round.

One Saturday evening in May, when I came into the back parlor, I found Fashugel and one of his lieutenants gazing in a depressed fashion on the ground, both their hands thrust deep into their pockets.

"Well, what time tomorrow is this blasted church parade, did you say?" Fashugel was asking, as he irritably kicked the leg of a chair with his boot.

"Ten o'clock—but we'll have to be up long before that. No Sunday sleep for us tomorrow. It is going to take about two hours to march to Westroosebeke. We shall have to parade at 7:30 at the latest." Neither of the men took any notice of me and I pretended to be searching for something in my workbasket. Fashugel blew out a cloud of cigar smoke.

"I wish to the devil they would be content on sending the padre round to visit us, instead of collecting the whole division together at some God-forsaken spot to meet the padre——"

So a whole division would be collected at Westroosebeke at 10 o'clock on Sunday morning.

If I passed a warning note immediately, whispering to the gray-haired little chemist in the shop that it was terribly urgent, the message would be over the frontier before dawn on Sunday and from there a code wire could reach the front in ample time for the "Seven Sisters" to pay Westroosebeke a visit.

Troops Ready to Move.

I was at the hospital at the usual time on Sunday morning, longing for the distant church parade to take place, desperately eager to hear the result, yet afraid.

"Fraulein," began the Oberartz, glancing up as I entered, "the bishop who is taking this big church parade at Westroosebeke has asked that any wounded men at the hospital who are anxious to attend this service and are fit enough to do so should be given every facility to get there. Twelve men have asked to go, and brigade are sending round a lorry for them presently. Some of them are still lying-down cases—and you never know, they might suddenly take a turn for the worse, or a wound might burst, so I don't think that it will be really wise to only send an orderly with them. I should like you to go with them in the lorry, Fraulein; you have no objection, I suppose."

"None, Herr Oberartz," I answered, closing the door behind me and walking up the passage somewhat dazedly. Gradually the ironic truth began to dawn on me in the full force of its mockery. I had strived to bring about a flaming inferno of agonizing death for others, and now I was to be in it myself, taking my chance against disaster of my own making with those others.

(Copyright, 1934, by Marthe McKenna.)

(To be continued tomorrow.)

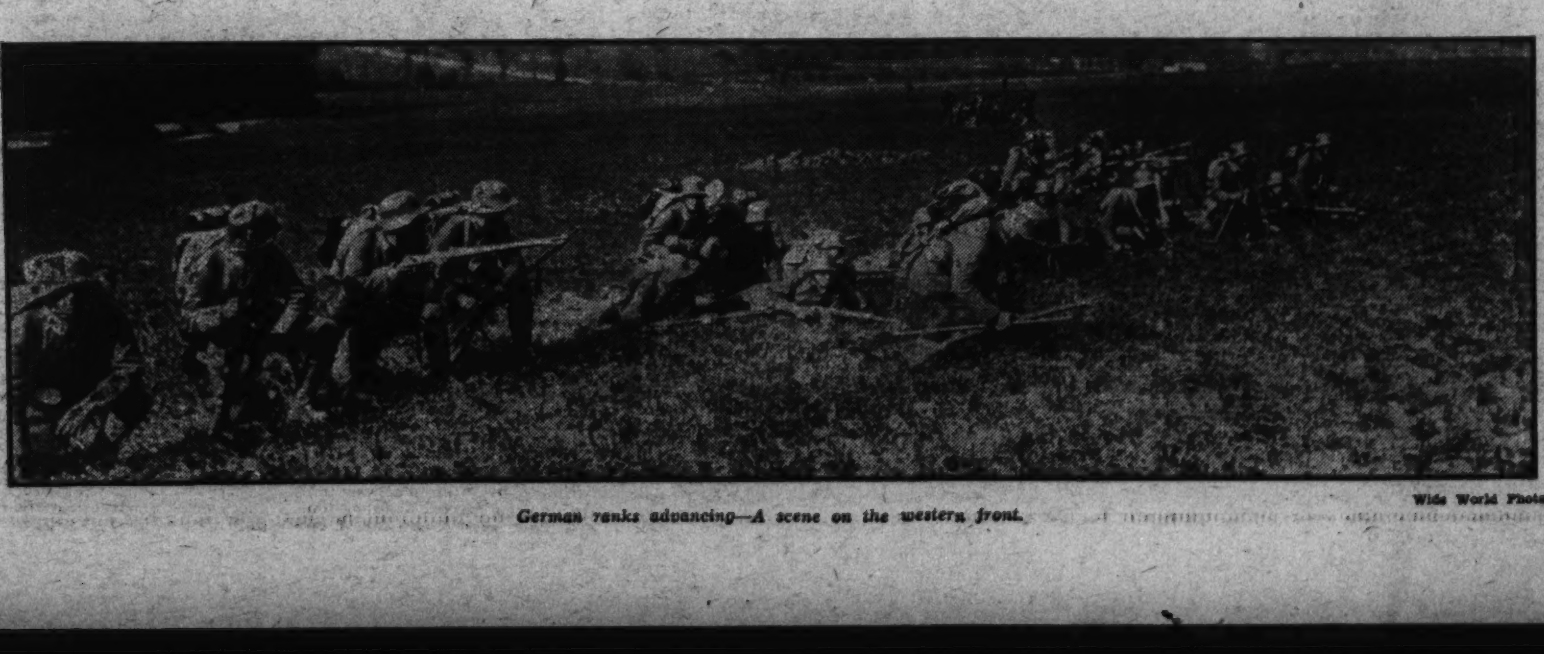

German ranks advancing—A scene on the western front. Wide World Photo.

The Talking Sparrow Is Nazi Tale

Readers Will Be Invited to Figure Out Solution of Mystery.

Author Traveled in Germany to Obtain Accurate Background.

Continued from Page 1.

het?" for only two previous novels bear his name.

About seven years ago Darwin L. Teilhet, then engaged in advertising, treated himself to two pleasures simultaneously. He took a wife, and he went to Germany—the latter because he wanted to study the German technique of advertising and newspaper publishing at Heidelberg University. The study may or may not have been just a good excuse; at any rate he put in a good deal of the next two years in drinking Geigenbrau, perfecting his German, traveling around the country and acquiring friends from every walk of German and of every political complexion, from Junkers to Communists. All Germany was seething and bubbling with the forces which were to explode a few years later in the Nazi revolution.

In time he went home and back to his advertising. But being a restless young man who had to have something to do with his evenings, he took to writing mystery novels for fun. His first, "Murder in the Air," was based on the famous Loewenstein case, and was partly inspired by the coincidence that he and his wife had been crossing to England by air on the same day that the Belgian financier disappeared from his own plane above the channel.

Novel Based on Fact.

His second, "Death Flies High," was based on the flight of a great trans-Atlantic liner. When the Hitler putsch occured, the news and information which Mr. Teilhet received from his friends abroad gave him the idea for a mystery with some Nazi characters, against a background of Old Heidelberg and new Germany. The result was "The Talking Sparrow Murders."

It can be no secret to his readers that Mr. Teilhet doesn't care much for the Nazis and their ways. He reached this opinion impartially. The letters he received after Hitler came into power were from both "Aryans" and "non-Aryans" from friends inside Germany and from others who had been forced out. He himself is of American Revolutionary stock on his mother's side—her name was Johnston and she is a D. A. R. On his father's side he is of French descent, with an interesting family history. The Teilhets, he says, were Gascoigne originally, and followed Henry IV to Paris, returning to Limoges and Correze after his death—excepting one branch which remained in Paris and changed the spelling to "Tellier."

Darwin Teilhet's grandfather came to the United States about 1880, after his vineyards in France were ruined by the phylloxera disease. He started growing grapes in Ohio, along with several other Frenchmen, some of whom planted grapes for the Longworth family. Later he tried again in Illinois, but without much success, and Darwin's father sold the vineyards. So far as is known they are the only Teilhets in this country and have retained fairly close contact with friends and distant relatives in France.

Studied Philosophy.

This rising young author was born in Illinois in 1904 and has been more or less from that day to this one of the busiest young men in the United States. Mystery novels are only one phase of his variegated career, which reminds his friends a little of Lightning Bill Jones' except that all of it has actually happened. It is astonishing that any one, in a mere 30 years, can have covered so much ground. At 19, having previously studied French under tutors, he entered the University of Paris, where he took work under the philosopher, Henri Bergson. Before that he had entertained ideas of becoming a cartoonist and had worked for a short time under J. N. Darling ("Ding").

While in Paris he had the usual studio, and during vacations saw a good deal of France on a diminutive motorcycle. Somewhere, some time, he had acquired a passionate interest in circuses and clowns and extemporaneous Italian comedy, and he set out to write a history of the last, from the Middle Ages down to the modern circus entertainer. After ten years he does not yet feel that he knows enough about the subject, but he thinks he is getting there.

While in Paris he picked up an acquaintance with the three famous Fratellini brothers at the Cirque d'Hiver, and the next summer he traveled all over France, as truck-driver and general handy man, with a circus belonging to one Capt. Bonbardino. On a late trip abroad he managed to attach himself in the same fashion to a German circus.

How an American managed such feats is something that only Teilhet knows, and he is vague about it. Undoubtedly he managed it because of his flair for making friends with all manner of people. He can talk with vaudeville actors in their own language, with policemen, firemen and street cleaners. His period with the circus taught him a lot more about European acrobats and equestrians. At about this time he began to lose interest in the teachings of Bergson and to substitute the more practical philosophies of the Fratellini brothers and their sons. But he also continued his studies.

"By the end of the summer of 1924," he has since summed it up, "I felt I had a fairly good knowledge of the life of the cirque, a growing understanding of the French and Italian comic writers, some education in the matter of wines, enough of Italian and Spanish and the Correze patois to move around in, but nothing of importance in the way of a formal education."

Returned to College.

To obtain the formal education he went back to the United States, to California, and entered Stanford University as a junior. He had to make some money, and started an advertising agency which did so well that he subsequently sold it for a profit. He was unable, however, to shake off the lure of far places. Before graduation he decided that the Orient should be visited without delay, and set out to see Japan, China and the Philippines.

While in China he made friends with a half-caste Chinese who sold kerosene in the interior. The Chinese invited him to come on a trip and Teilhet, of course, promptly accepted. They went several hundred miles up from Hongkong, at a time when the country was infested with pirates and when such a trip was exceedingly dangerous. Nothing happened to them, however. Teilhet added to his knowledge of food by eating in native villages. He stayed in the Far East for almost a year and then returned to Stanford.

Ultimately he graduated, married a Stanford co-ed named Hildegarde Tolman and promptly intitiated her into his own wanderlust existence. They went to Germany for several months. Since that time he has settled down, more or less.

He has written articles for the Outlook, for Forum and Travel, Asia and for numerous other magazines in addition to the mystery stories for which he is becoming famous. When the business begins to weary him for the moments, he turns to other kinds of writings. Two years ago he started a satirical romance called "The Pink Hack," but after finishing one draft he didn't like it and burned it up. He is going to rewrite it, however. Meanwhile he is halfway through a novel based on his circus experiences abroad. Mrs. Teilhet types all his drafts and works with him very closely.

Mrs. Teilhet Helps.

"She does," he says earnestly, "at least a third of my work. I wouldn't be able to do any of it without her."

They live in Palo Alto (which means Tall Tree), former President Hoover's home town, and since both of them are Stanford graduates and since Hildegarde's father is a prominent member of the faculty, they are fairly close to the life of the university. They have two little girls, one 3 years old and the other 8 months. In addition to mystery stories, magazine articles, circuses and languages, Mr. Teilhet finds time for several other hobbies and avocations in the hours which are not devoted to earning a living.

One of his hobbies is wine, which is, perhaps, not surprising in view of his ancestry. He knows the subject pretty thoroughly, and is looking forward with satisfaction to the restoration of the California wine industry. Meanwhile he and Hildegarde are conducting great experiments with the juice of the grape in cooking.

Another of his interests is aviation, especially gliding. His own account of the matter is that he flies badly, but glides rather well. He looks back with enjoyment to an incident of his summer with Capt. Bonbardino's circus. When the show nearly went broke in southern France and they had to have a "clou"—a stunt that would pull in business—a glider seemed like a happy inspiration, and Mr. Teilhet gave the peasants of the Correze their first view of this type of flying. He has also done a good deal of gliding around San Francisco.

During at least 8 hours of the day he functions happily as an executive of the Pacific Coast branch of a large advertising agency, doing all kinds of things but especially, nowadays, radio programs. He has a particularly fine long-distance radio, and likes to tune in on Europe as often as possible. He is of medium height or a little over, squarely built, smokes a pipe, likes rough, big patterned tweeds and wears them well. He likes to talk, and to listen, on almost any subject in the world. He has a friendly and modest manner which becomes, when he is talking about anything he has done, apologetic.

Speaks Many Languages.

His habit of making pals of any and all sorts of people has led him at times into some startling experiences. A few years ago he "ghosted" a California bootlegger. He had run across this individual in San Francisco somewhere, and he took down the saga from its hero's lips while the man was in a hospital recovering from a bullet wound. The man predicted that "they" would try to get him again when he was out. They did try, and they did get him, shortly after the story appeared in print.

Mr. Teilhet's major plans for the future consist of more advertising, more mysteries and, before long, the first draft of his history of the "Commedia." The "Commedia" is a long piece of work on account of the languages, for one reason. Besides speaking French, German, Italian and a few dialects, he has had to acquire a fluent reading knowledge of other languages—Latin and Spanish, thus far.

"Now, thank God," he says, "I can read all but Dutch."

Plans for his next mystery novel are not yet formulated. But it will probably have a European background, as the others have had, and it will probably be authentic, since he has a feeling for backgrounds. As for the other phase of these books—their complicated and baffling plots—he does not start from the solution and work backward, as some mystery writers do. Instead, he starts with some wild and impossible seeming incident, like the sparrow that talked. Then he plays around with the idea, listing and discarding possible explanations as a detective would do, until he finds the best one. He says it is much more fun than bridge.

In connection with "The Talking Sparrow Murders," The Washington Post offers mystery story fans an opportunity to test their wits by writing their own solutions of the problem that confronted the police. Post readers will want to follow the story from day to day, beginning next Sunday, and as it draws near the conclusion, they will be invited to write their own versions of the ending. To add zest to this game, planned for the entertainment of mystery story fans, several hundred dollars in prizes will be awarded. Watch The Post this week for announcement of details of rules and awards.

The Talking Sparrow MURDERS

"A SPARROW spoke to me. It said distinctly, 'Help! I'm caught!' " With these strange words the old man stopped Tatson, American engineer, as he was crossing a street in Heidelberg. "Look! It's coming back now!"

Tatson saw a sparrow near the curb. Then suddenly the old man put a hand over his stomach and collapsed, blood oozing from a wound. From that moment things happened fast to Tatson. . . .

DARWIN L. TEILHET has written a new kind of murder story, full of adventure, romance and humor—and as up-to-the-minute as the front page of today's newspaper. It will keep you swinging between laughter and thrills. Begin it in the Fiction Section of The Washington Post

NEXT SUNDAY

Read The Post this week for prize contest details

ROTOGRAVURE SECTION

The Washington Post.

SUNDAY
May 13, 1934

Mother's Day

Underwood & Underwood.

Children Whose Faces Figure in Recent News

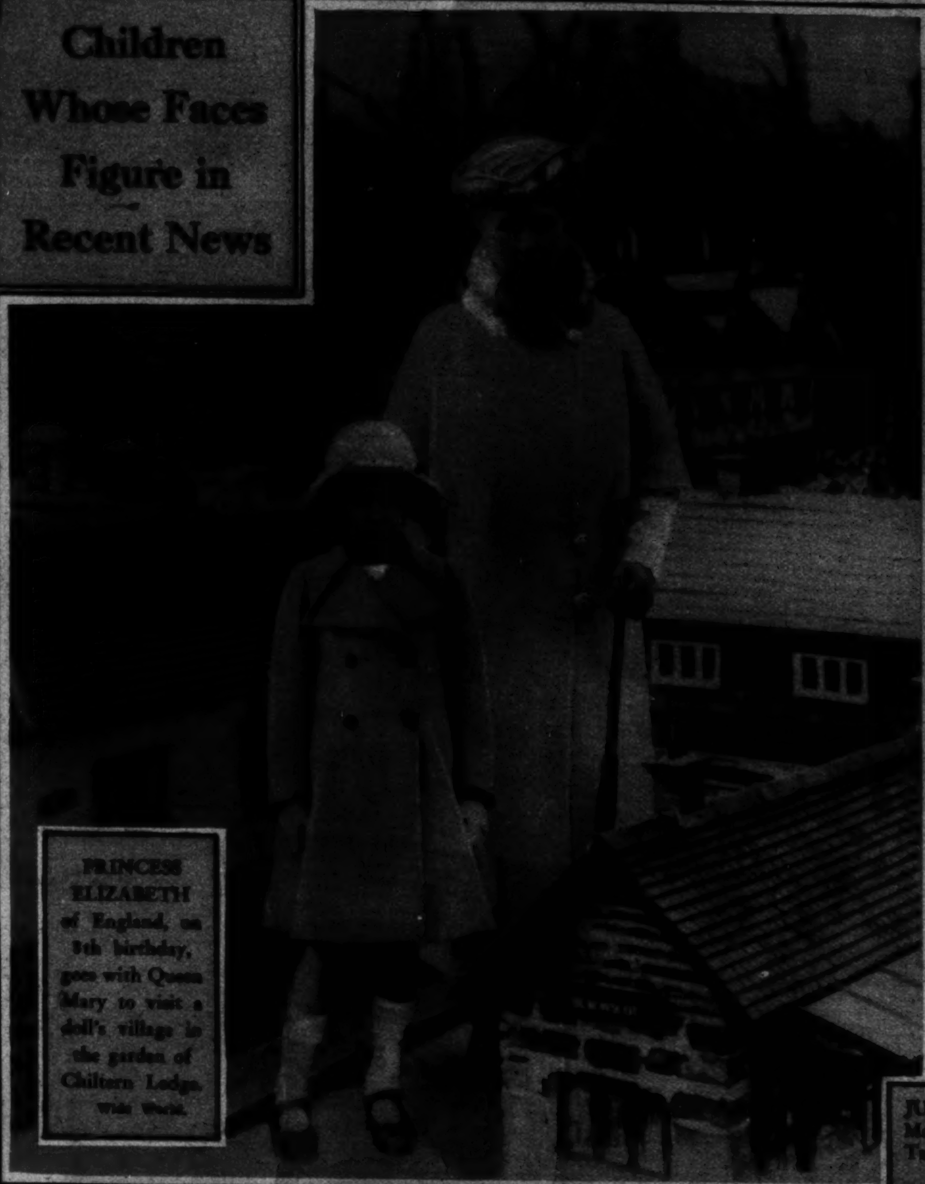

PRINCESS ELIZABETH of England, on 8th birthday, goes with Queen Mary to visit a doll's village in the garden of Chiltern Lodge.
Wide World.

JUNE ROBLES, 6, daughter of Mr. and Mrs. Fernando Robles, of Tucson, Ariz., who was kidnaped for ransom on April 26.
A. P.

WASHINGTON BOYS prepare their kites for the kite flying tournament at the Meridian Hill Playground.
Harry Goodwin, Post Staff.

Warrenton Is Gay At Winning of Gold Cup

CROWDS GATHERED about the paddock (above) before the beginning of the Gold Cup race at the Warrenton, Va., hunt. Below, James McCormick, jockey who took a bad "spill," with Miss Winifred Maddux, of Belroy Farm.

CUP WINNER. Melita II (in circle) of Flying Horse Farms, wins the cup with Jack Skinner. At right, Mrs. W. W. Lanahan and F. N. Iglehart, of Baltimore, watching the races.

All photos by Hugh Miller, Post Staff.

GARDEN AT ROSE HILL, near Charlottesville (above) and (below) Mrs. Wallace Radcliffe and Mrs. William A. Lietch in one of Georgetown's fairest garden spots.

THE beautiful garden of Montp

MISS JANE HARGREAVES STEIN (above) in her garden in Chevy Chase. (Below), restored eighteenth century garden of the James Geddy house, overlooking the palace green, part of the restoration of colonial Williamsburg.

of Montpelier, historic Virginia estate.

Photos by Underwood & Underwood, and by courtesy of the Richmond Chamber of Commerce.

MODERN MAY DAY Brings Rallies, Speeches, Parades, Even Riots.

COMMUNIST demonstration in New York, with 50,000 "Reds" gathered in Union Square. On the left, British Blackshirts hear a speech by Sir Oswald Mosley at Albert Hall, London.

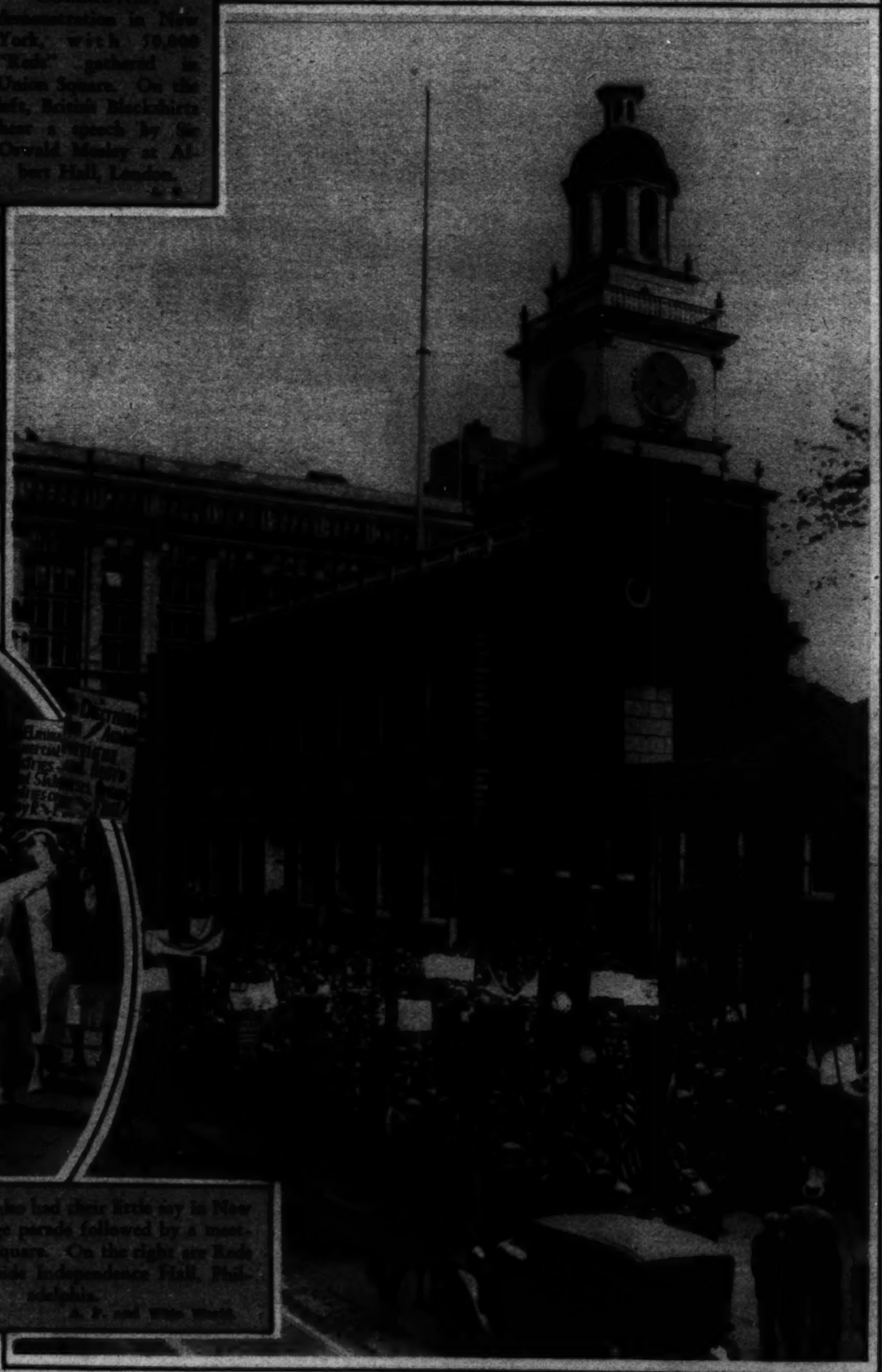

SOCIALISTS also had their little say in New York, in a huge parade followed by a meeting in Union Square. On the right are Reds in a rally outside Independence Hall, Philadelphia.

A. P. and Wide World.

HISTORIC MAY DAY Brings May Poles, Flowers, Dancing and Singing.

BRYN MAWR COLLEGE girls hold their annual maypole party on campus. Wide World.

WELLESLEY STUDENTS celebrate with their annual hoop-rolling contest on the campus at sunrise. Wide World.

MAY BASKET FOR FIRST LADY: The first was also Child Health Day in the Capital and these healthy looking youngsters made their floral offering to the First Lady (right). Above is a scene in the Wellesley hoop rolling. A. P. and Wide World.

DILLINGER'S SWEETHEART. Evelyn Frechette, an Indian, held in St. Paul, where she pleaded not guilty to the charge of harboring the Indiana fugitive.

CURIOUS CHINESE of Shanghai surround the giant Condor that Frank Hawks, American speed pilot, is demonstrating before the Chinese government.

Copenhaver
SOCIETY
ENGRAVERS AND STATIONERS
1521 Connecticut Avenue Washington, D.C.

FACIAL HAIR
Treatments $1.00.
Marie Stevens, 302 Kresge Bldg.

What is your face worth?
H. DILLON, Inc.
ELECTROLYSIS

The Conference Room of a National Organization, Investment Building, Washington, D. C. Furnished by

THE W. D. CAMPBELL COMPANY

1022 15th St. N.W.—Phone Metropolitan 5660

Business Furniture and Equipment
Decorators of Commercial Interiors

Free Parking—Investment Building Garage.

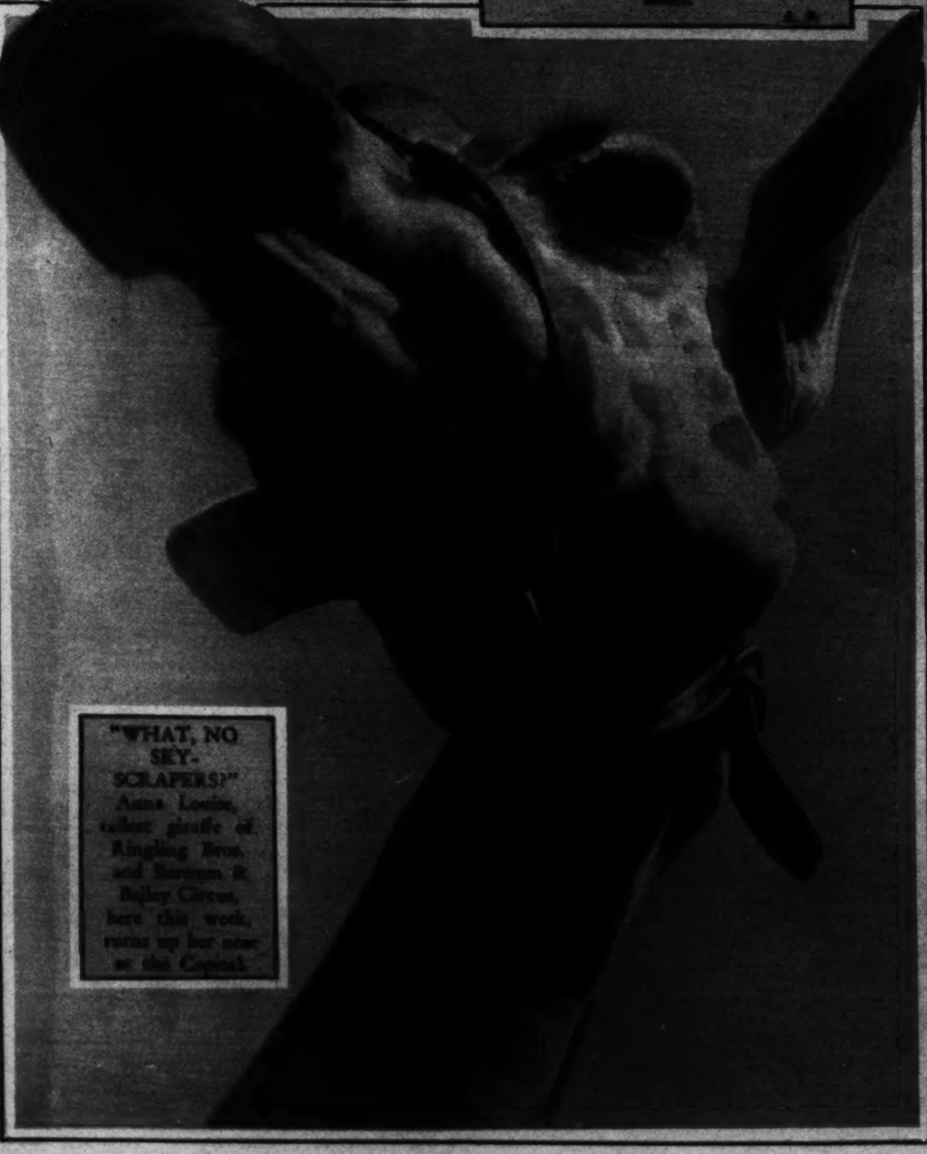

"WHAT, NO SKYSCRAPERS?" Anna Louise, tallest giraffe of Ringling Bros. and Barnum & Bailey Circus, here this week, turns up her nose at the Capitol.

"WHAT the well-dressed young man will wear, Winter and Summer" might be the title for these photographs. The gentleman showing the white wool costume is John Richard Zust, ready for Winter. Hatless and sports-jacketed for Summer is his younger brother, Paul Lewis Zust. Both are valued customers for our milk—and sons of Mr. and Mrs. Albert F. Zust, Jr., 1-1710 Massachusetts Ave., S. E.

Chestnut Farms
A DIVISION OF NATIONAL DAIRY
Chevy Chase Dairy

The Washington Post

SUNDAY, MAY 13, 1934

THE BUNGLE FAMILY

George Was Handicapped

By H. J. TUTHILL

© 1934, McNaught Syndicate, Inc., N. Y.

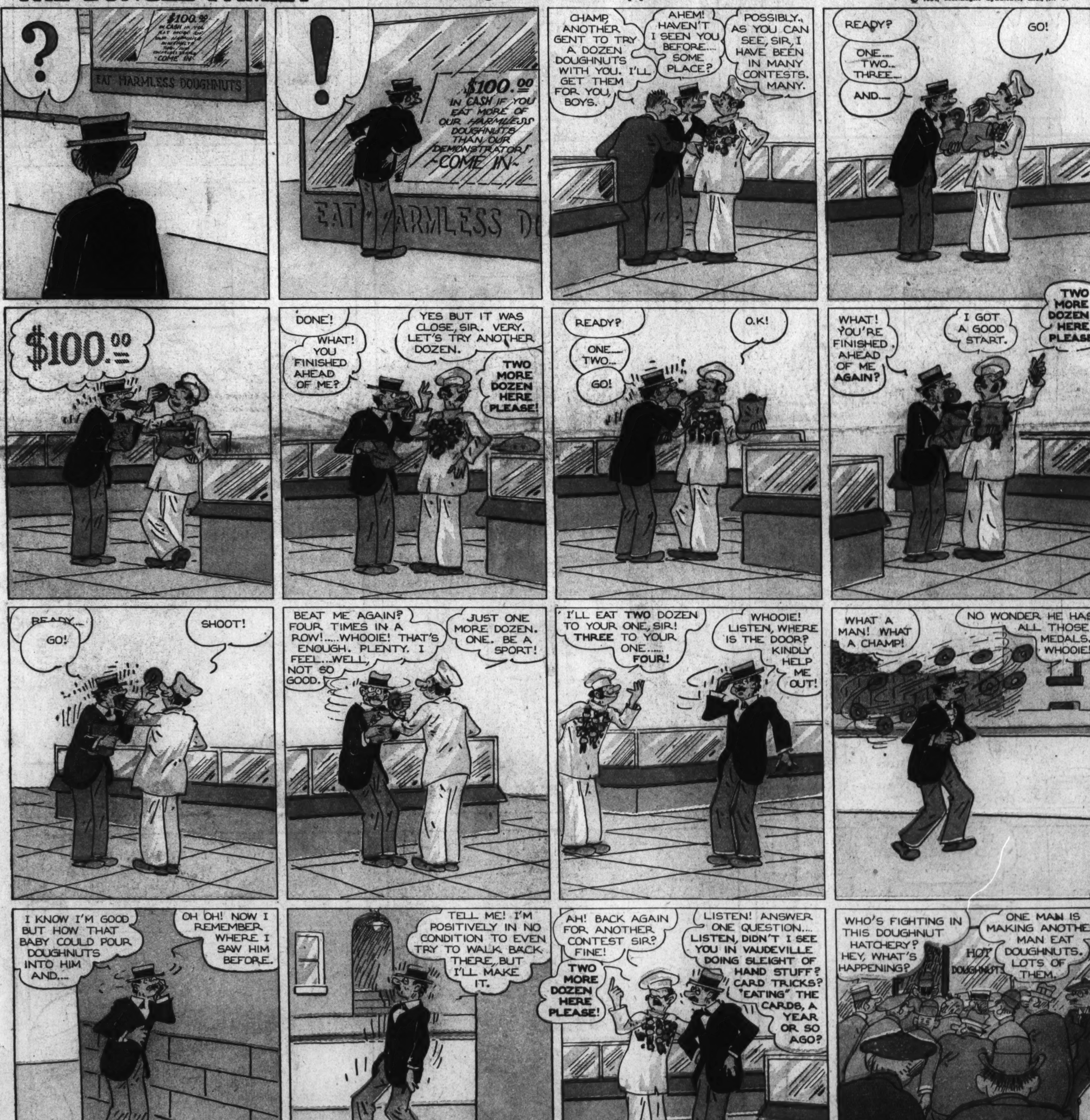

Gasoline Alley Runs Daily in The Post

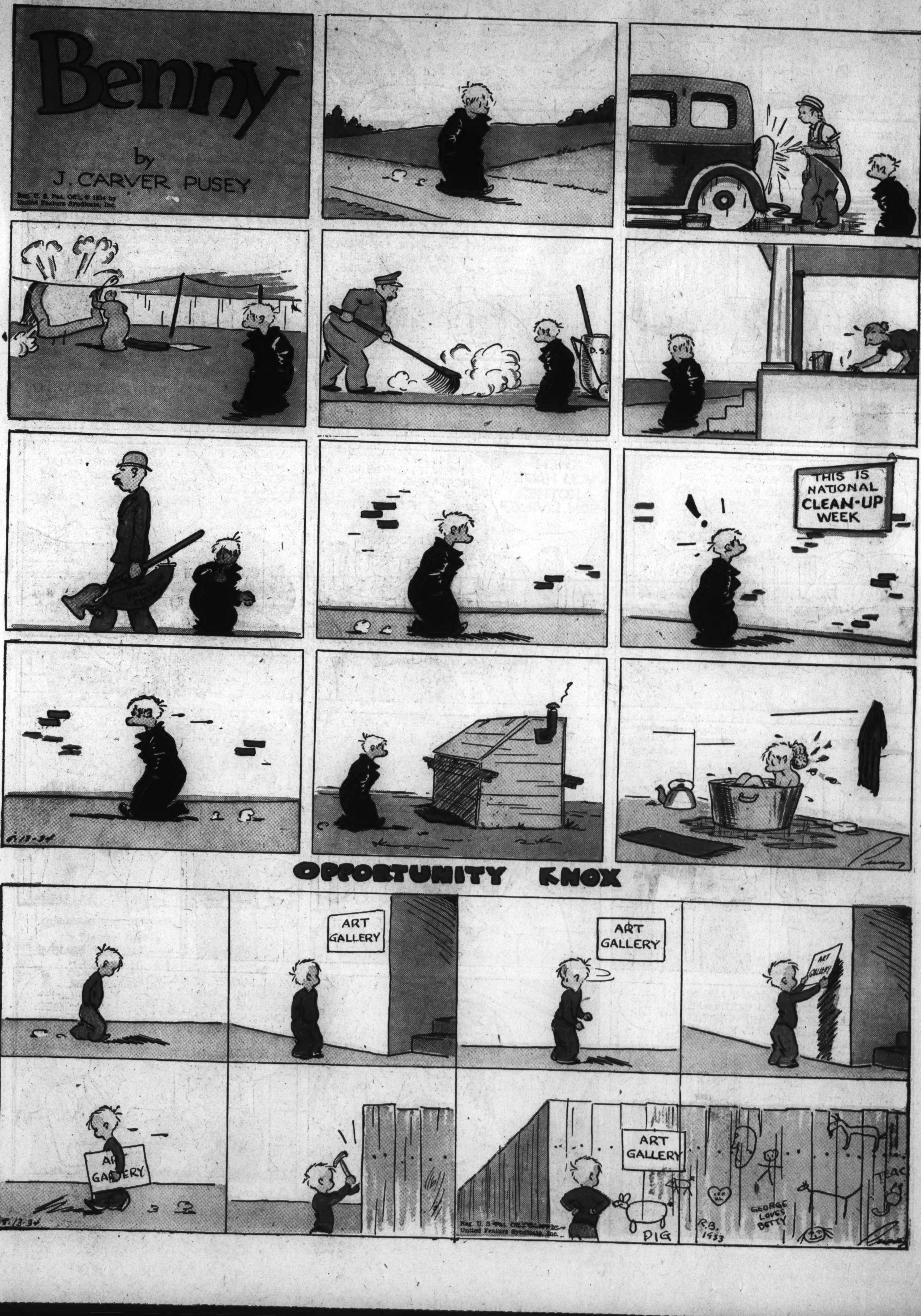
Benny
by
J. CARVER PUSEY
Reg. U. S. Pat. Off., © 1934 by United Feature Syndicate, Inc.
THIS IS NATIONAL CLEAN-UP WEEK
OPPORTUNITY KNOX
ART GALLERY
ART GALLERY
ART GALLERY
ART GALLERY
ART GALLERY
Reg. U. S. Pat. Off. © 1934 by United Feature Syndicate, Inc.
PIG
R.B. 1933
GEORGE LOVES BETTY
TEAC

DICK TRACY
by CHESTER GOULD
J. SCOTLAND BUMPSTED- SECRET OPERATIVE, EH?
YOU SEE, CHIEF-SPALDONI'S NAME WASN'T REALLY SPALDONI AT ALL.. THAT WAS JUST AN ALIAS.
YES, CHIEF BRANDON, THE MAN YOU KNEW AS "SPALDONI" WAS IN FACT, GEORGE BUMPSTED, ONE OF TWO SONS BORN TO ME OVER THIRTY-FIVE YEARS AGO IN DEAR OLD LONDON. WHEN HE FELL INTO CRIMINAL WAYS, HE TOOK THE NAME OF "SPALDONI"- AND WAS NEVER KNOWN OTHERWISE.
HIS FATHER DIED WHEN GEORGE WAS TWELVE YEARS OLD AND THE BOY RAN AWAY FROM HOME LEAVING HIS BROTHER AND ME ALONE. WE ONLY SAW HIM AT INTERVALS DURING ALL THESE YEARS.
I NEVER GAVE UP HOPE HOWEVER OF WINNING HIM BACK TO LAWFUL WAYS, AND I CAME TO THIS COUNTRY IN NINETEEN-TWENTY WITH THAT PURPOSE. MY OTHER SON HAS KEPT ME SUPPLIED WITH FUNDS.
THEN YOU HAVE ANOTHER SON, LIVING?
OH, INDEED! IN FACT, SINCE HIS BROTHER'S DEATH HE HAS DECIDED TO COME TO THIS COUNTRY AND IS ON HIS WAY HERE NOW FROM LONDON.
WHAT IS HIS.... PROFESSION, MAY I ASK, MRS. BUMPSTED?
THAT'S WHAT I WANTED TO TALK TO YOU ABOUT, CHIEF BRANDON. YOU SEE HE, LIKE YOUR MR. TRACY, IS ALSO A GREAT DETECTIVE.
A DETECTIVE?
MERCY ME, YES! DON'T TELL ME YOU HAVE NEVER HEARD OF J. SCOTLAND BUMPSTED OF THE EUROPEAN SECRET POLICE?
H'M- I'M SORRY TO SAY I NEVER HEARD OF HIM. BUT I WILL SAY YOU WERE A VERY VERSATILE WOMAN, MRS. BUMPSTED- RAISING A NOTORIOUS CRIMINAL AND A FAMOUS DETECTIVE UNDER THE SAME ROOF.
IT IS ODD.. BUT SCOTLAND- "SCOTTY", WE ALWAYS CALLED HIM - IS A DEAR.
HE HAS SUCH A FINE AIR ABOUT HIM... SMART TOO, HE IS! WOULD YOU LIKE TO SEE HIS PICTURE?
BY ALL MEANS, MRS. BUMPSTED.
PSS-T THE OLD LADY'S ON THE LEVEL, CHIEF.. SO TRY TO KEEP A STRAIGHT FACE.
THAT NAME- J. SCOTLAND BUMPSTED.. ..IT'S KILLING ME!
HERE IT IS.
To Mumsy with love "Scotty"
I HAVE A RADIO-GRAM SAYING HE'LL ARRIVE HERE WEDNESDAY, AND I WOULD SO LIKE FOR YOU TO GIVE HIM A JOB... PROMISE ME YOU WILL.
ER.. UM-UM-- WELL SEE MRS. BUMPSTED- WE'LL SEE..
J. SCOTLAND BUMPSTED, EUROPEAN SECRET OPERATIVE. AH, IS TRACY TO HAVE SOME COMPETITION...?

DIXIE DUGAN

© 1934, McNaught Syndicate, Inc., N. Y.

By J. P. McEVOY and J. H. STRIEBEL

"The Gang's ALL Here...

you lucky, lucky people!"

UNEXPECTED guests are an unqualified thrill (without reservations!) to the housewife who *always* keeps a reserve supply of White Star Tuna!

It's the most adaptable ... most convenient ... most easily prepared food delicacy you can have in the house. *Everybody* likes it ... and there are so many different ways of serving it, all of them *delicious!*

Rich in Vitamins "A" and "D" ... iodine, that effective preventive of goiter, and other valuable minerals, White Star Tuna has been America's preferred brand for 21 years. More of this quality tuna is sold than all other brands combined.

White Star Tuna is the one food delicacy that you can buy for the price of "staple" foods! *Order a supply today!*

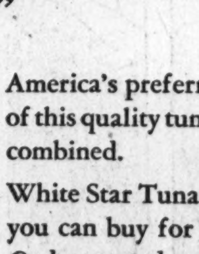

Free Recipe Booklet . . .

Write to Van Camp Sea Food Co., Terminal Island, California, for "The Romance of Tuna." It contains these 19 Proven Recipes—and it's FREE.

Tuna Loaf (Chilled)	Tomato Surprise
Tuna Baked in Shells	Tuna Encore
Tuna "a la Newburg"	Tuna Croquettes
Tomato Stuffed with Tuna	Tuna Sandwiches
Creamed Tuna "a la King"	Tuna Timbales
Peppers Stuffed with Tuna	Tuna Cocktail
Toasted Tuna Sandwiches	Tuna with Noodles
Tuna Cosmopolitan Salad	Tuna Loaf (Hot)
Rolled Tuna Sandwich	Moulded Tuna Salad
Tuna Salad in Vegetable Ring	

"Thank Heavens, I ALWAYS have White Star Tuna in the house!"

For 21 years the preferred brand, because only the finest of the catch is packed

NAPOLEON
By Clifford McBride
(c) Arthur J. Lafave
HERE'S WHERE I TRY OUT MY NEW CAMP SHOWER BATH INVENTION.!
HEY, NAPOLEON.! QUICK, GET THAT GOAT OUT OF OUR FOOD.!

JOE PALOOKA

© 1934, McNaught Syndicate, Inc., N. Y.

By HAM FISHER

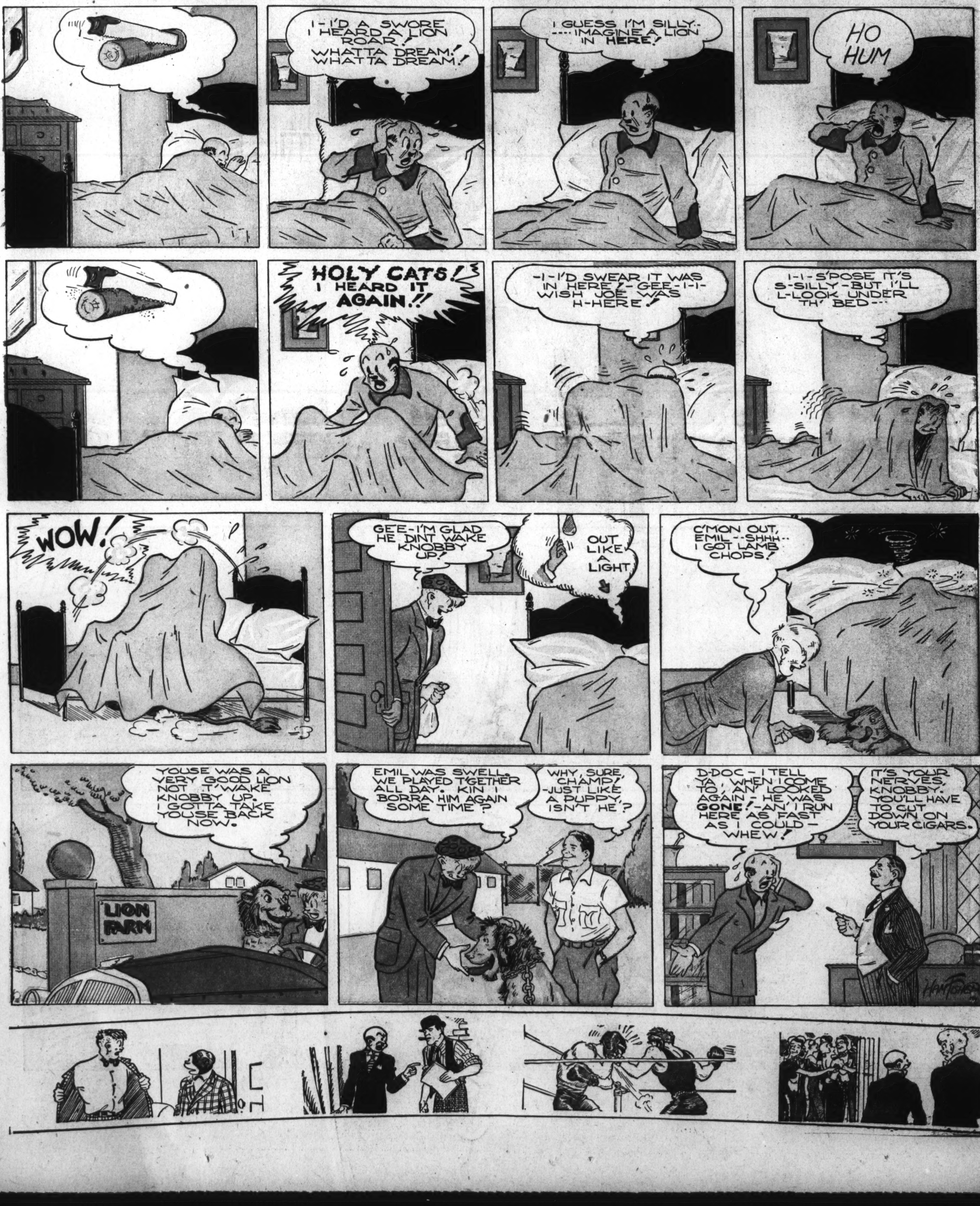

The Washington Post

MAY 13, 1934.

Laugh with the Gumps Every Day in The Post

5-13
JOE JINKS
FEATURING
DYNAMITE DUNN
Reg. U. S. Pat. Off.; © 1934 by United Feature Syndicate, Inc.
LET'S WALK OUT JOE—THIS PICTURE'S TERRIBLE—I KNEW IT WOULD BE, TOO—TODAY BEIN' THE 13TH
O.K., BUT I DIDN'T KNOW YOU WERE SO SUPERSTITIOUS
I AIN'T SUPERSTITIOUS ON ORDINARY DAYS—BUT ON THE 13TH I EVEN CARRY A RABBIT'S FOOT
AW, SHUCKS! DYNAMITE—NOTHIN'S GOIN' TO HAPP—
HEY! YOU TWO! STICK 'EM UP!
HE JUST HELD ME UP!
STAY WHERE YA ARE, YOU MUGS! AN' KEEP YER TRAPS SHUT—OR I'LL PLUG YA!
HE DROPPED HIS GUN! GRAB IT QUICK!
NOT A CHANCE! YOU THINK I'M CRAZY?
WHAT THA—?
HE'S GOT HIS GUN BACK!
DYNAMITE'LL BE KILLED!
BANG!
WHAM
THAT WAS WONDERFUL!
THANK YOU, YOUNG MAN! I-I-HARDLY KNOW WHAT TO SAY!
I KNOW WHAT I'M GONNA SAY—AS SOON AS I GET DYNAMITE ALONE!
SAY! WERE YOU TRYIN' TO GET SHOT? WHAT WAS THE BIG IDEA O' RUNNIN' ALL THE WAY 'ROUND THAT CAR—AN' GIVIN' THAT MUG TIME TO GET HIS GUN BACK?
WHAT ELSE COULD I 'A' DONE?
WHAT ELSE! THE GUN WAS CLOSER TO YOU THAN TO HIM—WHY DIDN'T YOU GRAB IT AND COVER HIM?
BUT HOW COULD I, JOE? IF I'D MADE STRAIGHT FOR THAT GUN—
—I'D 'A' HAD TO RUN UNDER THAT LADDER!

DIVOT DIGGERS
5-13
MR. NIBLICK, THE CLUB PRO, AND BONDS SALESMAN, SEEMED ON THE RIGHT ROAD FINANCIALLY IN GETTING ON THE GOOD SIDE OF GROUCHY MR. GOTCASH, THE ONLY RICH MEMBER... IT SEEMED THE OLD BOY LIKED TO BE HANDLED ROUGHLY AND SPOKEN TO STRAIGHT FROM THE SHOULDER... BUT HE BACKFIRED!! NOW, WHAT WILL OUR HERO DO?
Reg. U. S. Pat. Off.; © 1934 by United Feature Syndicate, Inc.
GOSH! IF I CAN'T SELL SOME BONDS TO THIS OLD CRAB THE WIFE AND I WILL BE OUT OF HOME AND CAR! I'D BETTER CRITICIZE HIS SHOTS JUST SO AND BOOST HIM JUST SO-SO!
SNAP INTO SOME MIDIRON INSTRUCTIONS, MR. NIBLICK
NOW, YOU'VE GOT THE RIGHT FORM AND RIGHT SWING FOR THAT SHOT, MR. GOTCASH!
G-R-R!
NO, NO, MR. GOTCASH—YOU LIFTED YOUR HEAD UP AND SWUNG AHEAD OF THE CLUB THAT TIME
GR-R-R!
NOW, YOU'VE GOT THE REGULAR BOBBY JONES STANCE AND SWING, MR. GOTCASH!
SAY! DON'T THINK YOU'RE KIDDING ME, YOUNG MAN! I DELIBERATELY DID THINGS WRONG THAT YOU CALLED MARVELOUS AND OTHER THINGS RIGHT, YOU CLAIMED WERE WRONG—YOU SHOULD BE A BONDS SALESMAN!
I AM!
CONTINUED

JANE ARDEN
Reg. U. S. Patent Office.
by Monte Barrett and Jack W. McGuire
CONNY TURNED THE BOGUS CONTRACT BACK TO THE CROOKED POLITICIANS - BUT JANE IS STILL AFTER IT, AND -
HERE'S THE SET-UP - MAYOR JEROME ALWAYS FALLS FOR HIS PICTURE - IT'S AN EXCUSE TO GET HIM OUT OF HIS OFFICE
I GET IT - THEN YOU SLIP IN -
I DON'T LIKE PICTURES - BUT MY PUBLIC -
HOLD IT, MAYOR
NOW IS MY CHANCE
I WOULDN'T DO THIS, IF HE WASN'T USING IT TO RUIN AN HONEST MAN
HERE IT IS!
IF THE PICTURE IS GOOD, I WANT ONE - UH, FOR MY PUBLIC
OH, OH, I'LL HAVE TO FIND ANOTHER WAY OUT
NO JUMPING HERE - IT'S TWO STORIES DOWN - BUT THIS LEDGE -
THE CONTRACT'S GONE -! IF THAT GIRL - - - -
?
SO!
MAYOR JEROME!
HAND OVER THAT CONTRACT - IF YOU DON'T - IT'S A LONG FALL
Copyright, Register and Tribune Syndicate
Great Britain Rights Reserved.
JACK W. McGUIRE

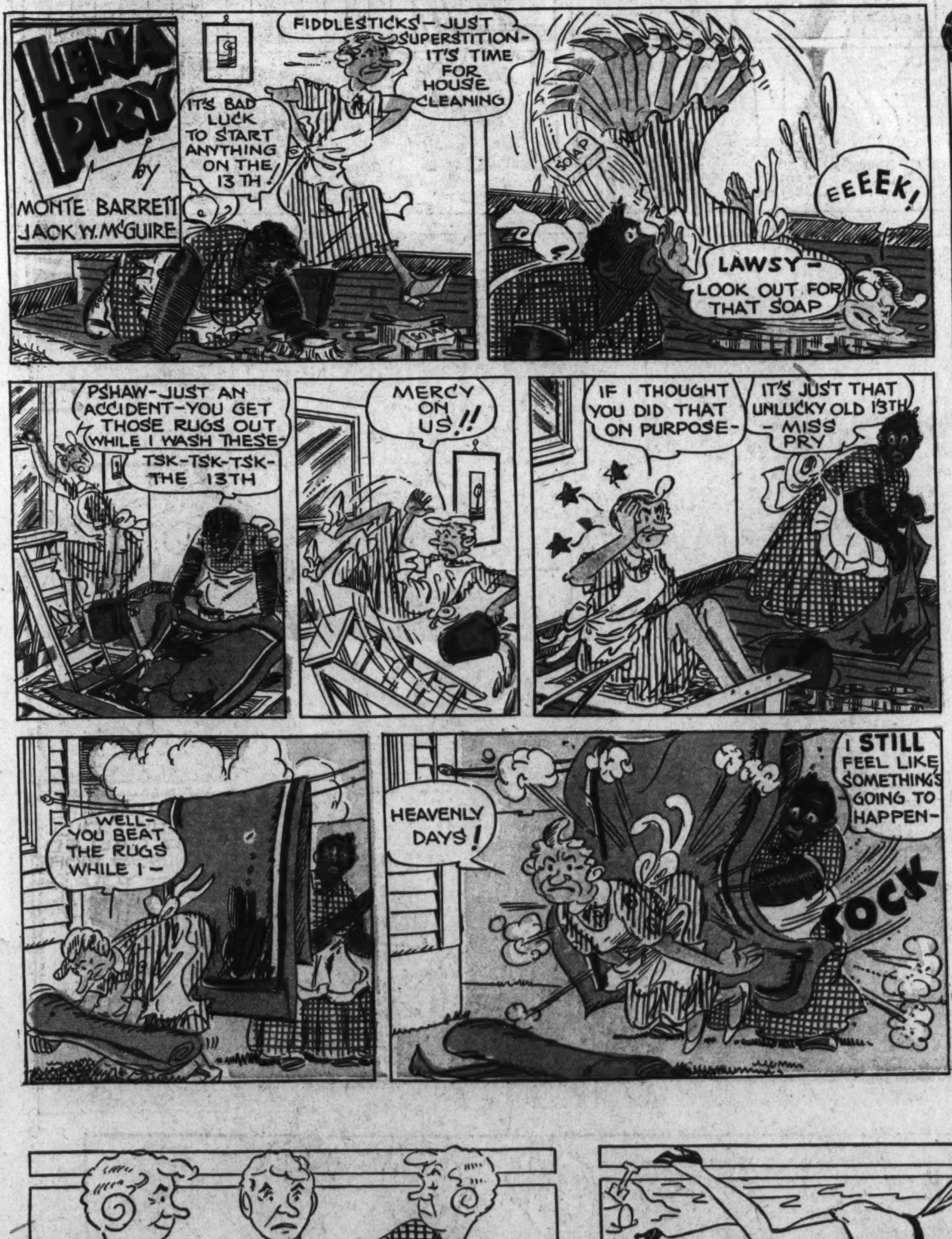
LENA PRY
by
MONTE BARRETT
JACK W. McGUIRE
IT'S BAD LUCK TO START ANYTHING ON THE 13TH
FIDDLESTICKS! - JUST SUPERSTITION - IT'S TIME FOR HOUSE CLEANING
EEEEK!
LAWSY - LOOK OUT FOR THAT SOAP
PSHAW - JUST AN ACCIDENT - YOU GET THOSE RUGS OUT WHILE I WASH THESE -
TSK - TSK - TSK - THE 13TH
MERCY ON US!!
IF I THOUGHT YOU DID THAT ON PURPOSE -
IT'S JUST THAT UNLUCKY OLD 13TH - MISS PRY
WELL - YOU BEAT THE RUGS WHILE I -
HEAVENLY DAYS!
I STILL FEEL LIKE SOMETHING'S GOING TO HAPPEN -
SOCK

Jane Arden's Wardrobe
DRESSES SENT IN BY ANNA MARIE MADSEN 1808 W. 8th St. DAVENPORT IOWA
FOLD BACK
FOLD BACK ON DOTTED LINES
JANE ARDEN DOLL
SEND IN YOUR IDEAS FOR JANE
5-13

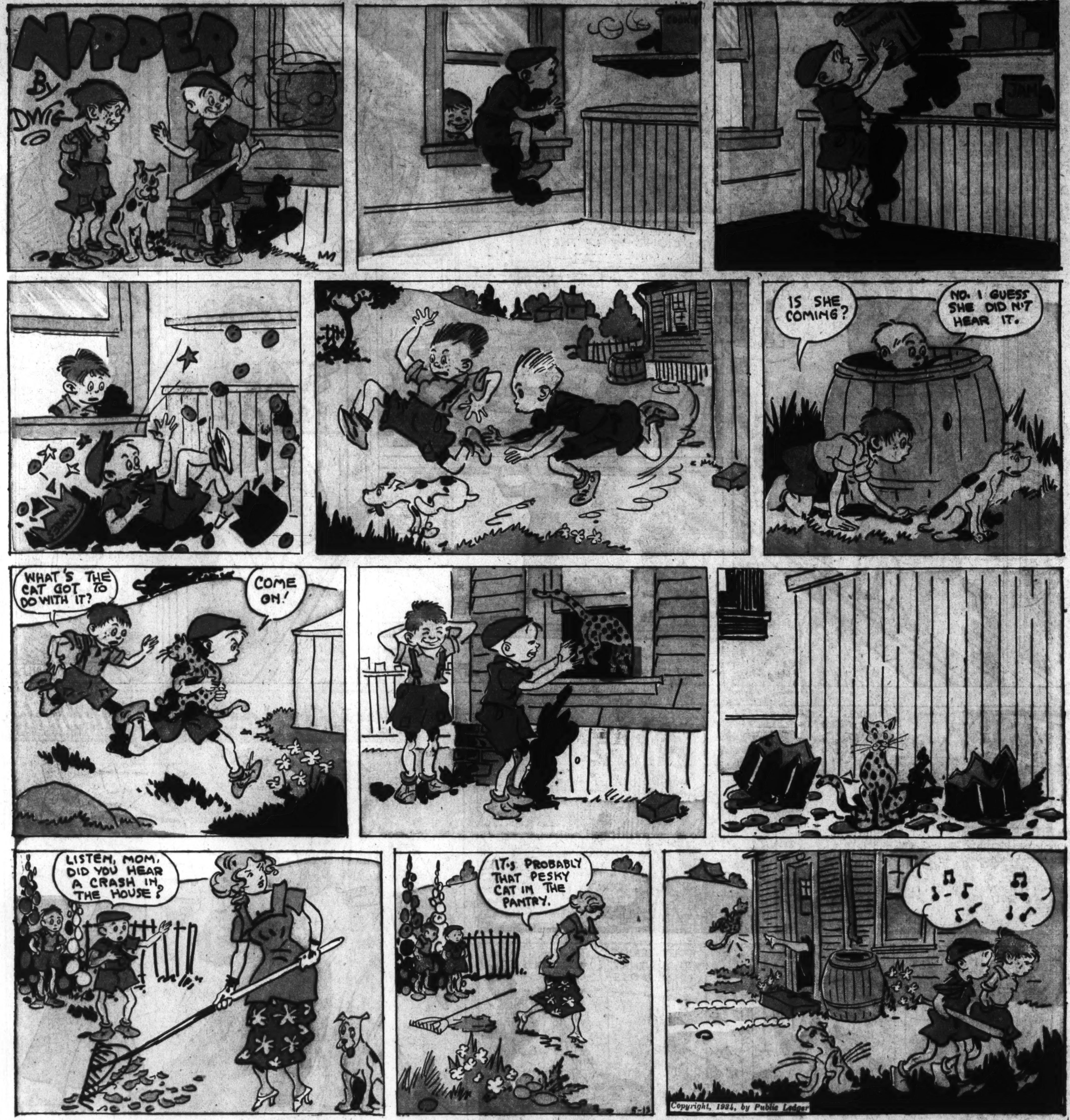

Footprints on the Sands of Time

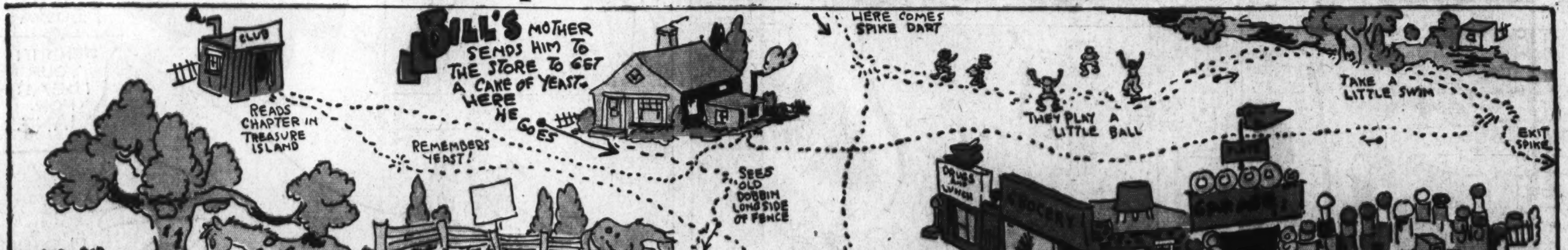

High-Gear Homer

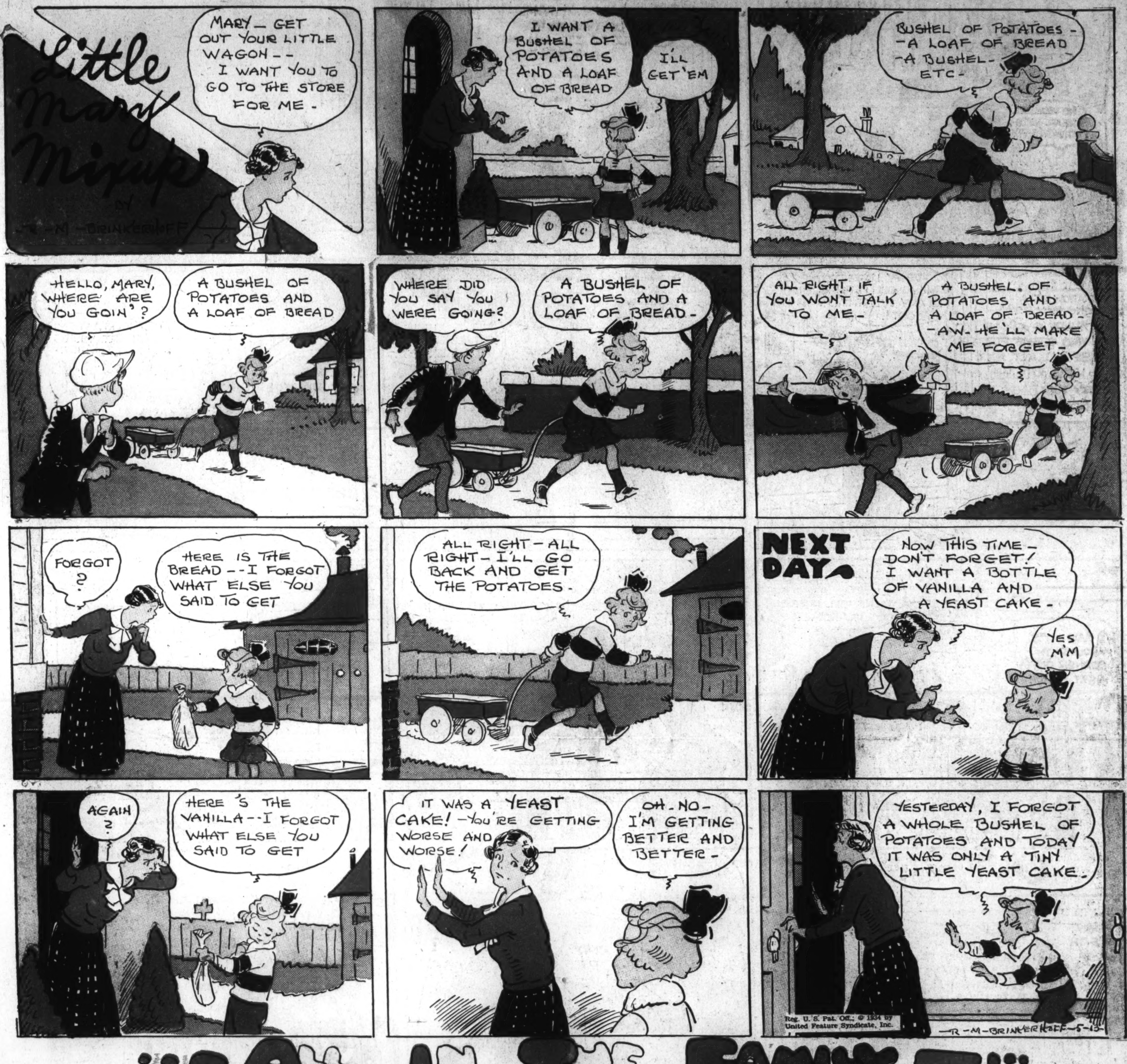
Little Mary Mixup
BY R-M-BRINKERHOFF
MARY — GET OUT YOUR LITTLE WAGON — — I WANT YOU TO GO TO THE STORE FOR ME -
I WANT A BUSHEL OF POTATOES AND A LOAF OF BREAD
I'LL GET 'EM
BUSHEL OF POTATOES - A LOAF OF BREAD - A BUSHEL - ETC -
HELLO, MARY, WHERE ARE YOU GOIN'?
A BUSHEL OF POTATOES AND A LOAF OF BREAD
WHERE DID YOU SAY YOU WERE GOING?
A BUSHEL OF POTATOES AND A LOAF OF BREAD -
ALL RIGHT, IF YOU WONT TALK TO ME -
A BUSHEL OF POTATOES AND A LOAF OF BREAD - AW - HE'LL MAKE ME FORGET -
FORGOT ?
HERE IS THE BREAD - - I FORGOT WHAT ELSE YOU SAID TO GET
ALL RIGHT - ALL RIGHT - I'LL GO BACK AND GET THE POTATOES -
NEXT DAY.
NOW THIS TIME - DON'T FORGET! I WANT A BOTTLE OF VANILLA AND A YEAST CAKE -
YES M'M
AGAIN ?
HERE'S THE VANILLA - - I FORGOT WHAT ELSE YOU SAID TO GET
IT WAS A YEAST CAKE! - YOU'RE GETTING WORSE AND WORSE!
OH - NO - I'M GETTING BETTER AND BETTER -
YESTERDAY, I FORGOT A WHOLE BUSHEL OF POTATOES AND TODAY IT WAS ONLY A TINY LITTLE YEAST CAKE -
Reg. U. S. Pat. Off.; © 1934 by United Feature Syndicate, Inc.
R-M-BRINKERHOFF - 5-13 -

ALL IN THE FAMILY
MA GAVE ME A WHOLE NICKEL FOR QUITTING BITING MY FINGER NAILS
I WISH I HAD ANOTHER NICKEL FOR ONE OF THOSE -
BASE BALLS 10¢
SPORTING
GOODS
HERE COMES MA NOW -
BITING YOUR NAILS AGAIN, TUBBY ? - - I GAVE YOU A NICKEL TO QUIT THAT HABIT
BUT I HAVE TO EARN ANOTHER NICKEL -
?
WHAT I WANT, COSTS TEN CENTS
Reg. U. S. Pat. Off.; © 1934 by United Feature Syndicate, Inc.
R-M-BRINKERHOFF - 5-13 -

Winnie Winkle
THE BREADWINNER
NO WONDER Y'CAN'T HEAR WITH THAT THING IN YER EAR!
WELL, I GOT NOTHIN' TO DO SITTIN' HERE AT HOME, AN' LOTS OF TIME TO DO IT IN! GUESS I'LL GO OUT FOR A WALK !!
MAYBE I'LL GET A CHANCE TO MAKE SOME EXTRA SPENDIN' MONEY, IF I LOOK AROUND HARD ENOUGH !!
GEE, THERE'S A POOR OLD GUY WHO SEEMS PUZZLED! MAYBE IF I ACT NICE TO HIM, HE'LL LET ME CARRY HIS BAG, OR SOMETHIN' !!
?
OH, I SAY BOY, CAN YOU TELL ME WHERE I'LL FIND 422 CENTRAL STREET ?
SURE!
THAT'S JUST AROUND TH' CORNER ON TH' NEXT STREET!
WHAT'S THAT ?
I SAID - IT'S AROUND TH' CORNER ON TH' NEXT STREET!
I CAN'T HEAR A WORD YOU SAID !! WHAT IS THAT AGAIN?
I SAID - CENTRAL STREET IS ONLY TH' NEXT STREET !!
YOU'LL HAVE TO SPEAK A LITTLE LOUDER, BOY !! I CAN HARDLY HEAR YOU !!
CENTRAL STREET IS ONLY TH' NEXT STREET !!
H'M !! FUNNY, BUT I DON'T GET IT AT ALL !!
'LO, PERRY! WHAT'S TH' IDEAR OF ALL TH' YELLIN' ABOUT CENTRAL STREET?
I BEEN TRYIN' TO TELL HIM WHERE 422 CENTRAL STREET IS -
-BUT THAT OLD BOLONEY IS AS DEAF AS A POST! HE CAN'T HEAR A WORD I'M SAYIN' !!
EH ? WHAT'S THAT ??
MAY 13-34
OH, I'M AN OLD BOLONEY, AM I ? AND I'M DEAF AS A POST, EH ? JUST WAIT'LL I KETCH YOU, YOU IMPUDENT YOUNG PUPPY !!!
BRANNER

LOOIE
BOY, I GOTTA SCRAM RIGHT OVER TO TH' JAIL AN' TELL OLD VET TH' GOOD NEWS !!
YESSIR - YOUR PARDON HAS GONE THROUGH AN' YOU'LL BE FREE AFTER 25 YEARS! AIN'T THAT GREAT?
BOO HOO HOOO-HOOO BOOOOooo!
THERE AIN'T NO JUSTICE, LOOIE !! IT AIN'T RIGHT !!
WHY, WHAT'S WRONG, VET ??
I'VE SPENT TH' BEST YEARS OF MY LIFE HERE AN' NO GRAFTIN' POLITICIAN IS GONNA THROW ME OUT OF MY LIL' OL' JAIL-HOUSE !!
BRANNER

Murad IV, Sultan of the Turks from 1623 to 1640, came to his throne at the age of 12 years upon the death of his uncle, Mustafa I. For eight or nine years he had little or nothing to do with the government. In his twenty-first year he came into power.

Murad won for himself the title of "The Turkish Nero"—a name which well describes his career. During the early part of his reign he showed great promise of being a capable sultan, but later a revolt among his troops and other difficulties of the administration caused him to become a tyrant whose cruelties were notorious. In the taking of Bagdad from the Persians, a battle that lasted 30 days, Murad's armies slaughtered 30,000 of the city's inhabitants.

Murad was a man of great physical strength; he was also something of a poet. He was an expert hunter and, unlike the sultans before him as far back as Suleiman the Magnificent, he led his own armies on the battlefield in person. He was a fanatic, a severe ruler, a drunkard and a "blue law" champion—but above all, he was a hypocrite.

He decreed that none among his subjects drink coffee or wine, use opium, or smoke tobacco. For violation of this rule death was the penalty. Eighteen persons in a single day were executed because they broke the sultan's blue laws. Thousands in all were killed for this reason.

Yet Murad, who decreed death for those who took one small glass of wine, himself died a drunkard before he was 30 years old.

* * *

For further proof, address the author, inclosing stamped, addressed envelope for reply.